

**AMENDED
RULE'S EMERALD SPRINGS ADDITION**

**A NORMAN RURAL CERTIFICATE
OF SURVEY SUBDIVISION**

PART OF THE NW1/4 OF SECTION 7, T9N, R2W, I.M.
NORMAN, CLEVELAND COUNTY, OKLAHOMA
(Formerly Tract 4 of COS 1415-1)

COS _____

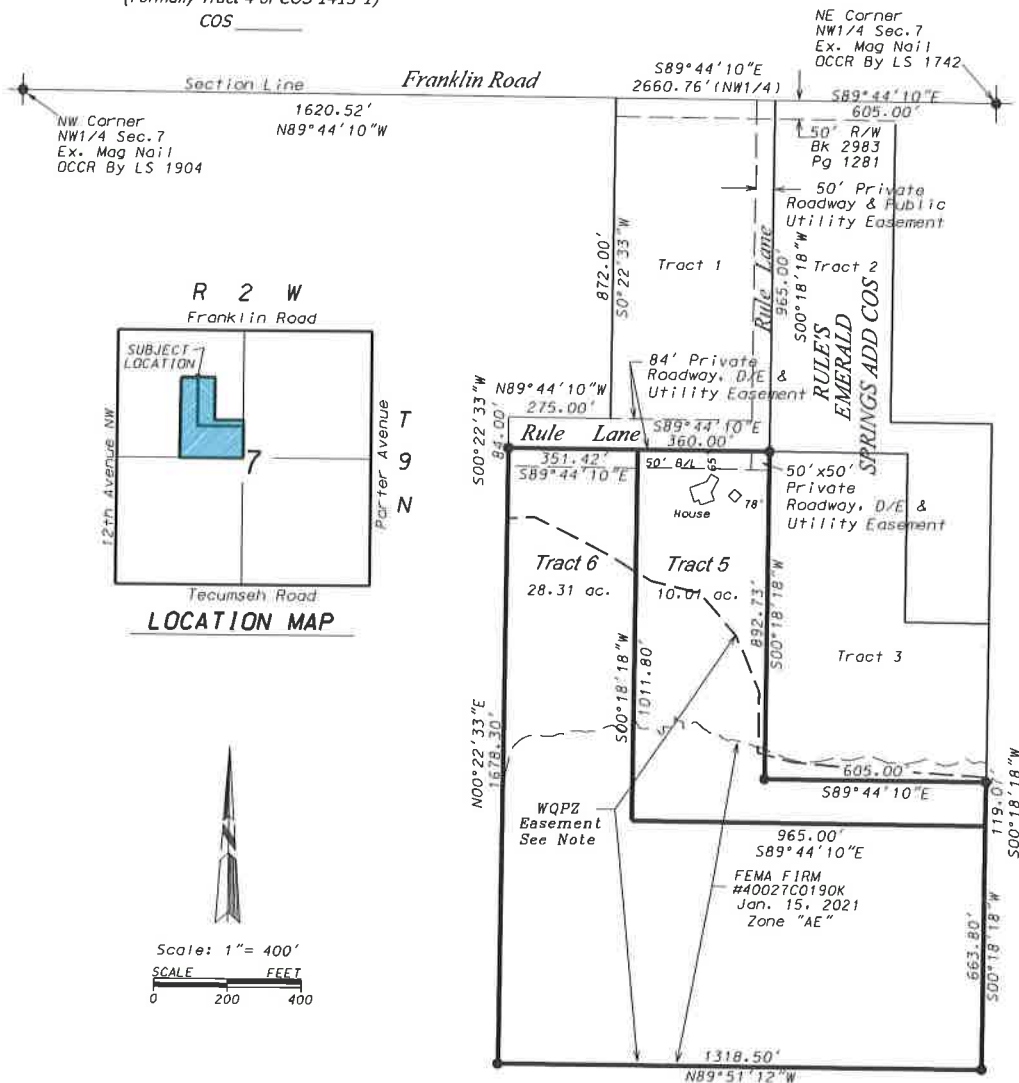

NOTE:

Bearings shown are based on a Bearing of S89°44'10"E between existing monuments on the North line of the NW1/4 of Section 7, T9N, R2W, I.M. Norman, Cleveland County, Oklahoma.

(●) - Indicates Existing 3/8" Iron Pin Or Monument As Noted Hereon.

(○) - Indicates Set 1/2" Iron Pin With Plastic Cap Marked "Pollard PLS 1474" Or Set PK Nail With Shiner Marked "P&W Surveying CA 2380".

(OCCR) - Indicates Oklahoma Certified Corner Record on File With The Oklahoma Department of Libraries, Archives Division.

(WQPZ) - Indicates the Water Quality Protective Zone. There shall be no clearing, grading, construction or disturbance of vegetation in this area except as permitted by the Director of Public Works, unless such disturbance is done in accordance with 19-514(E) of the Norman City Code. The WQPZ is subject to protective covenants that may be found in the Land Records and that may restrict disturbance and use of these areas.

POLLARD & WHITED SURVEYING, INC.

2514 Tee Drive Norman, OK 73069

405-366-0001 Off.

CA 2380 exp. 6-30-23

405-443-8100 Cell

timepwsurveying.com

Edwin Rule

Norman Certificate of Survey Subdivision

Part of the NW1/4 of Section 7, T9N, R2W, I.M.

Norman, Cleveland County, Oklahoma

November 28, 2022

Drawn By: T. Pollard

4-9n2w.dgn

Sheet 1 of 11