

MEISER ACRES

A NORMAN RURAL CERTIFICATE
OF SURVEY SUBDIVISION
PART OF THE SE1/4 OF SECTION 10, T9N, R2W, I.M.
NORMAN, CLEVELAND COUNTY, OKLAHOMA
COS - 2425-

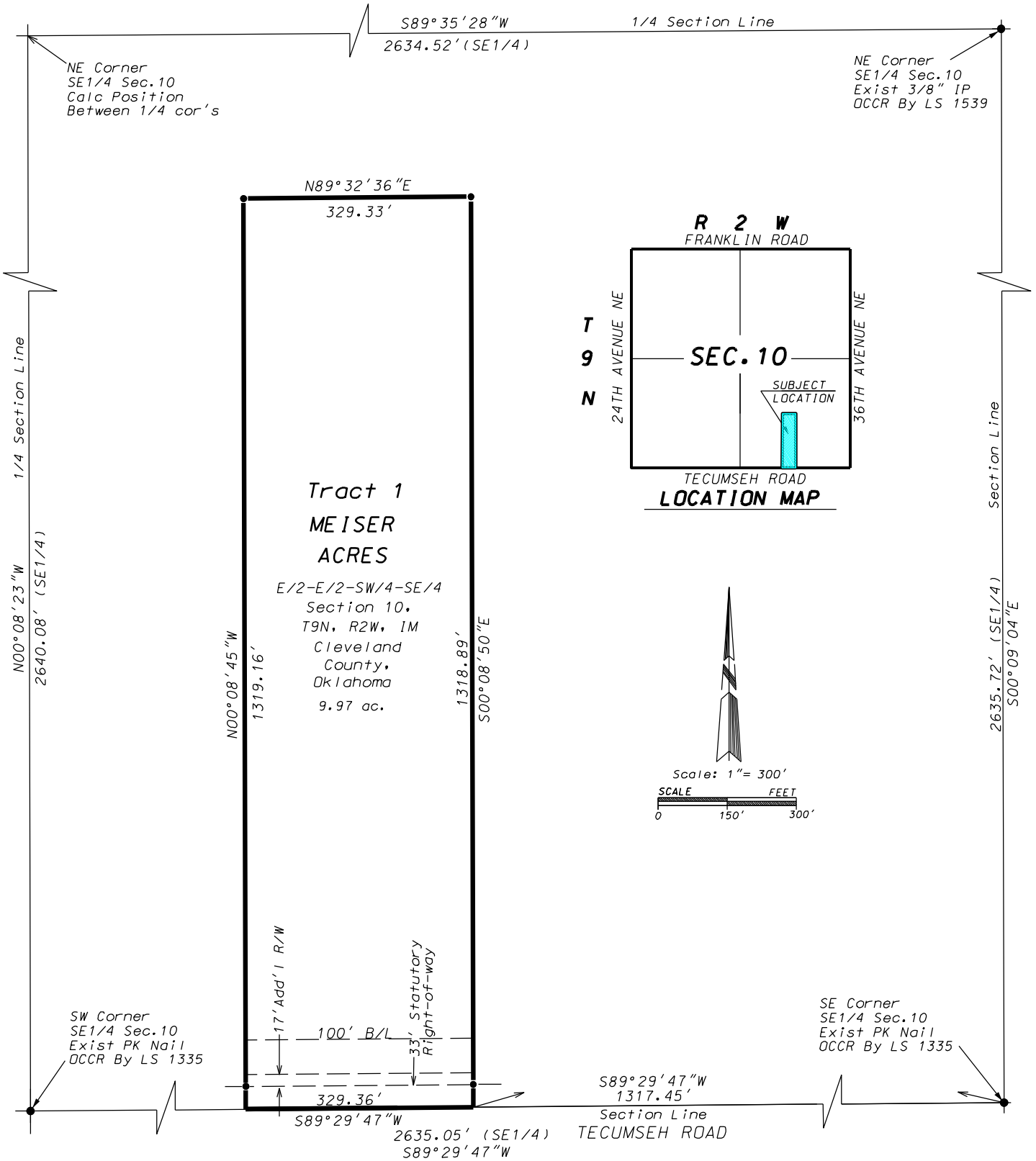

NOTE:

Bearings Shown are Based on an Deed Bearing of S89°29'47"W Between Existing Monuments On The South line of the SE1/4 of of Section 10, T9N, R2W, I.M., Cleveland County, Oklahoma.
(●) - Indicates Existing 3/8" Iron Pin Or Monument As Noted.
(○) - Indicates Set 1/2" Iron Pin With Plastic Cap Marked "Pollard PLS 1474" or Set Mag Nail with washer marked "PW Survey CA2380".
(OCCR) - Indicates Oklahoma Certified Corner Record on File With the Oklahoma Department of Libraries, Archives Division.

According the Federal Emergency Management (FEMA) Federal Insurance Rate Map (FIRM), 40027C0195J with an effective date of February 20, 2013, the subject property is located in a Zone "X". Zone "X" is defined as "Areas of Minimal Flood Hazard".

POLLARD & WHITED SURVEYING, INC. 2514 Tee Drive Norman, OK 73069 405-366-0001 CA 2380 exp.6-30-25 tim@pwsurveying.com	Meiser Acres	
	Norman Rural Certificate Of Survey Subdivision	
	Part of the SE1/4 Sec.10, T9N, R2W, IM	
	Norman, Cleveland County, Oklahoma	
	May 25, 2024	Drawn By: T. Pollard
	10-9n2w.dgn	Sheet 1 of 5