

LEGEND

PARCEL 1.1
1,646 SQUARE FEET

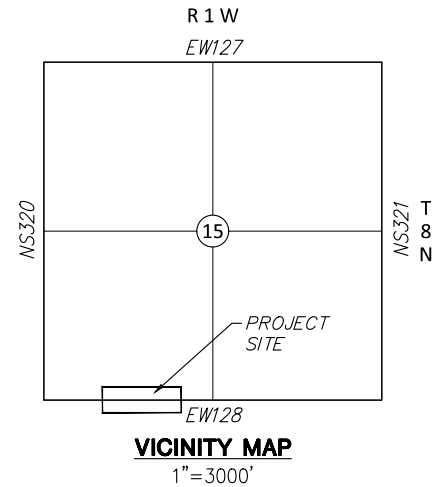

SEC. 15, T8N, R1W

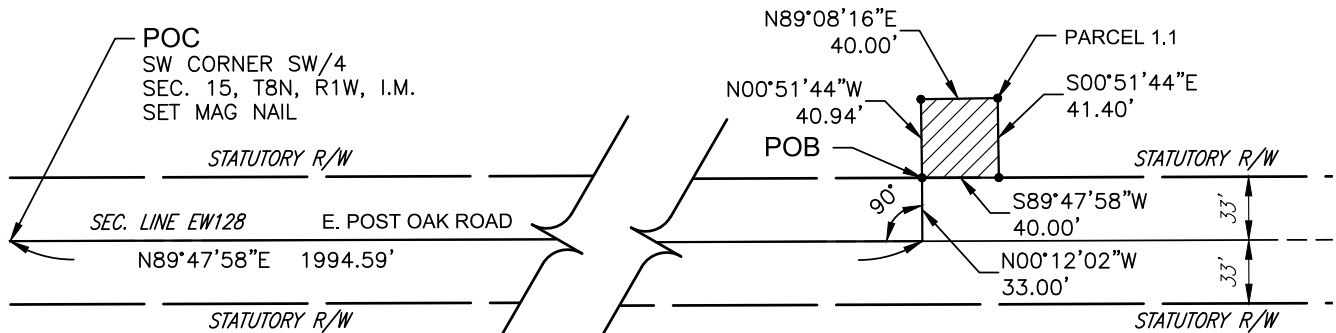

SEC. 22, T8N, R1W

LEGAL DESCRIPTION: PARCEL 1.1

A TRACT OF LAND LYING IN THE SOUTHWEST QUARTER OF SECTION 15, TOWNSHIP 8 NORTH, RANGE 1 WEST, INDIAN MERIDIAN, CLEVELAND COUNTY, OKLAHOMA, BEING MORE PARTICULARLY DESCRIBED AS FOLLOWS:

COMMENCING AT THE SOUTHWEST CORNER OF SAID SOUTHWEST QUARTER OF SECTION 15; THENCE N89°47'58"E ALONG THE SOUTH LINE OF SAID SOUTHWEST QUARTER A DISTANCE OF 1,994.59 FEET; THENCE N00°12'02"W, 33.00 FEET TO A POINT ON THE STATUTORY RIGHT-OF-WAY LINE, SAME BEING THE POINT OF BEGINNING; THENCE N00°51'44"W, 40.94 FEET; THENCE N89°08'16"E, 40.00 FEET; THENCE S00°51'44"E, 41.40 FEET TO A POINT ON THE STATUTORY RIGHT-OF-WAY LINE; THENCE S89°47'58"W ALONG SAID STATUTORY RIGHT-OF-WAY LINE A DISTANCE OF 40.00 FEET TO THE POINT OF BEGINNING.

SAID TRACT CONTAINING 1,646 SQUARE FEET OR 0.03 ACRES, MORE OR LESS, OF TEMPORARY RIGHT-OF-WAY.



CITY OF NORMAN
POST OAK ROAD