

NOTES:
 1. TRAFFIC BOUND SURFACE COURSE (TBS) AND SUBGRADE SHALL BE COMPACTED TO 95% STANDARD PROCTOR DENSITY.
 2. TBS SHALL BE CONSTRUCTED IN ACCORDANCE WITH ODOT STANDARD SPECIFICATIONS, SECTION 310, METHOD A.

METRIC UNITS ARE IN MM WITH ENGLISH UNITS IN PARENTHESIS, UNLESS INDICATED OTHERWISE.
 RURAL PRIVATE ROAD

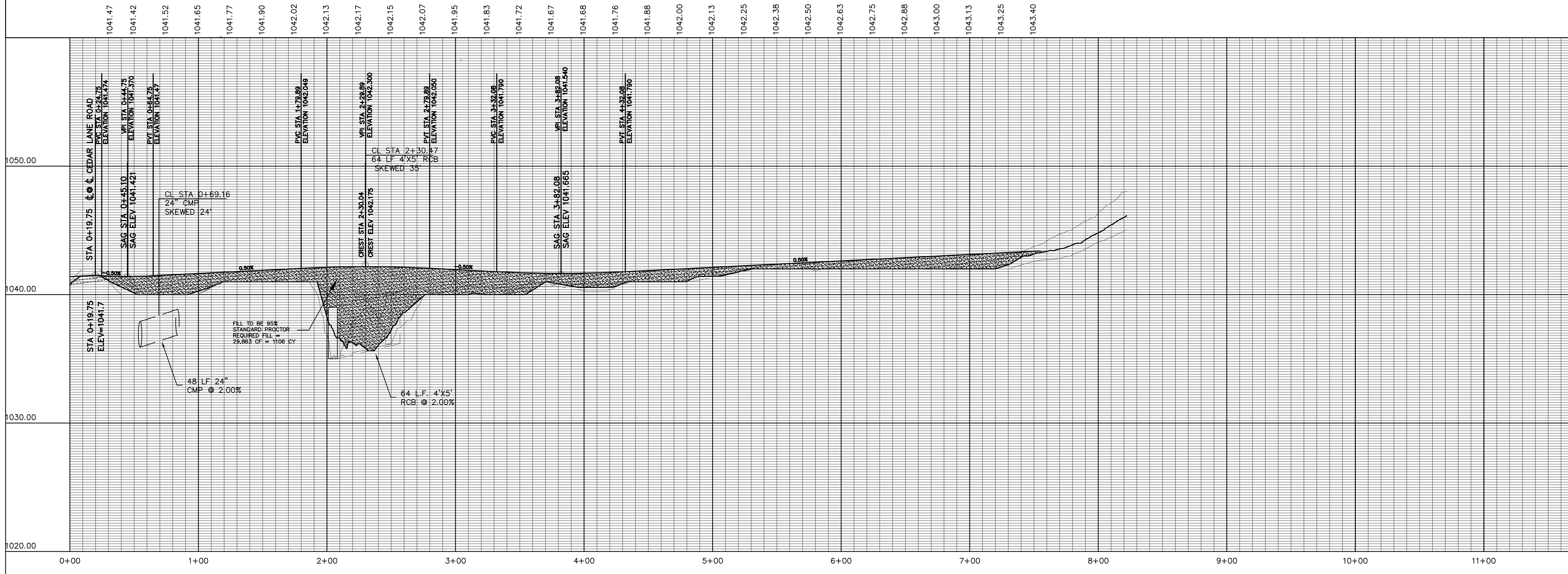

	SPECK ENGINEERING 8500 BETHEL ROAD SHAWNEE, OK 74804 (405) 964-2910 C. A. 38568 EXP. 6-30-25		
	JOB NUMBER	240905	
	DATE	DECEMBER, 2024	
	DESIGNED	J.C.S.	
DRAWN	J.C.S.	BY	SCALE
REV.	DATE	DESCRIPTION	
PLAN PROFILE NICO DRIVE RIDGELINE ESTATES CITY OF NORMAN CLEVELAND COUNTY - OKLAHOMA		SHEET NO. 1 OF	

NICO DRIVE