

PRELIMINARY PLANS

OCTOBER 2022

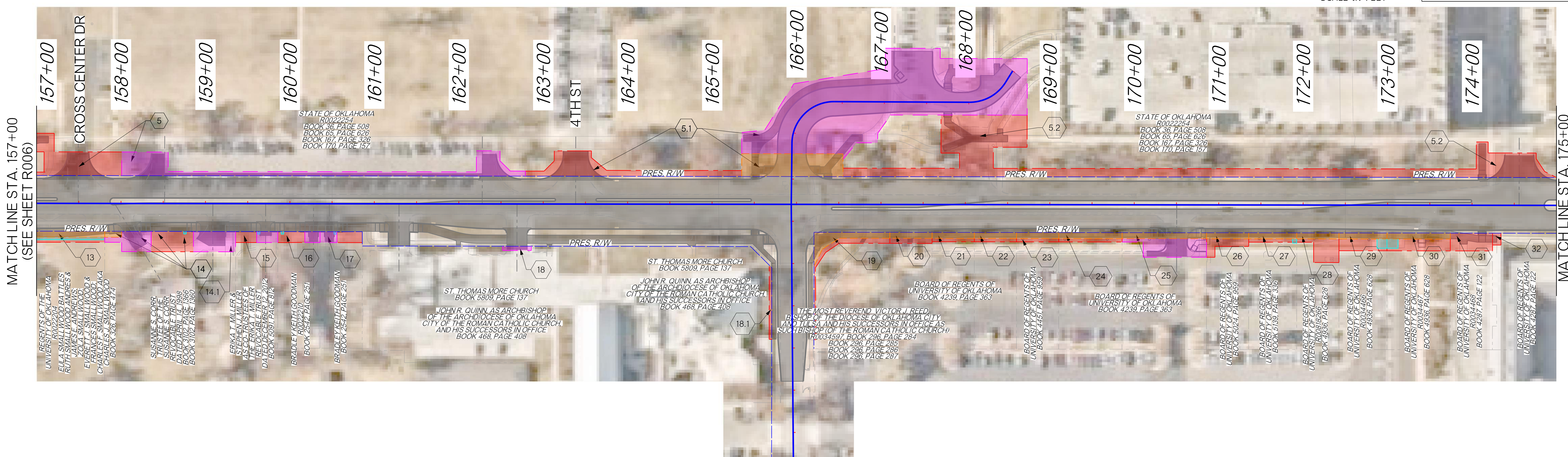

MATCHLINE STA. 157+00 (SEE SHEET R006)

MATCHLINE STA. 175+00

PROPERTY ID NO.	PROPERTY OWNER	PROPERTY ACCOUNT NO.	PERMANENT RIGHT-OF-WAY		PERMANENT UTILITY EASEMENT		TEMPORARY CONSTRUCTION EASEMENT		TEMPORARY DRIVEWAY EASEMENT	
			(SQ. FT.)	(AC.)	(SQ. FT.)	(AC.)	(SQ. FT.)	(AC.)	(SQ. FT.)	(AC.)
5	STATE OF OKLAHOMA	R0022254	0	--	0	--	3,071	0.071	4,460	0.102
5.1		BOOK 36, PAGE 508	3,241	0.074	0	--	2,977	0.068	26,992	0.620
5.2		BOOK 65, PAGE 626 BOOK 167, PAGE 326 BOOK 170, PAGE 157	0	--	0	--	14,968	0.344	0	--
13	REGENTS OF THE UNIVERSITY OF OKLAHOMA	R0022204	565	0.013	243	0.006	487	0.011	0	--
14	SUSANNE S CORR	BOOK 3102, PAGE 1366	140	0.003	9	0.000	1,200	0.028	960	0.022
14.1		BOOK 3102, PAGE 1360	0	--	0	--	0	--	1,200	0.028
15		BOOK 5091, PAGE 812	0	--	15	0.000	325	0.007	325	0.007
16	BRADLEY KEITH GOODMAN	R0022210	0	--	9	0.000	416	0.010	234	0.005
17	BRADLEY KEITH GOODMAN	BOOK 2542, PAGE 251	0	--	9	0.000	390	0.009	260	0.006
18	ARCHDIOCESE OF OKLAHOMA CITY OF THE ROMAN CATHOLIC CHURCH	BOOK 5809, PAGE 137	0	--	0	--	0	--	170	0.004
18.1		BOOK 468, PAGE 408	0	--	0	--	259	0.006	0	--
19	ROMAN CATHOLIC CHURCH	R0034597 BOOK 296, PAGE 284-287	989	0.023	0	--	734	0.017	0	--
20	BOARD OF REGENTS OF UNIVERSITY OF OKLAHOMA	BOOK 4239, PAGE 363	350	0.008	0	--	300	0.007	0	--
21	BOARD OF REGENTS OF UNIVERSITY OF OKLAHOMA	BOOK 4239, PAGE 363	350	0.008	0	--	200	0.005	0	--
22	BOARD OF REGENTS OF UNIVERSITY OF OKLAHOMA	BOOK 4239, PAGE 363	350	0.008	0	--	200	0.005	0	--
23	BOARD OF REGENTS OF UNIVERSITY OF OKLAHOMA	BOOK 4451, PAGE 959	350	0.008	0	--	200	0.005	0	--
24	BOARD OF REGENTS OF UNIVERSITY OF OKLAHOMA	BOOK 4239, PAGE 363	525	0.012	0	--	300	0.007	0	--
25	BOARD OF REGENTS OF UNIVERSITY OF OKLAHOMA	BOOK 4239, PAGE 363	700	0.016	0	--	0	--	1,750	0.040
26	BOARD OF REGENTS OF UNIVERSITY OF OKLAHOMA	BOOK 5024, PAGE 959	350	0.008	0	--	580	0.013	0	--
27	BOARD OF REGENTS OF UNIVERSITY OF OKLAHOMA	BOOK 5139, PAGE 336	398	0.009	25	0.001	228	0.005	0	--
28	BOARD OF REGENTS OF UNIVERSITY OF OKLAHOMA	R00818266 BOOK 4936, PAGE 628	350	0.008	0	--	920	0.021	0	--
29	BOARD OF REGENTS OF UNIVERSITY OF OKLAHOMA	R0034466 BOOK 4936, PAGE 628	398	0.009	130	0.003	796	0.018	0	--
30	BOARD OF REGENTS OF UNIVERSITY OF OKLAHOMA	R0034467 BOOK 4936, PAGE 628	525	0.012	145	0.003	1,050	0.024	0	--
31	BOARD OF REGENTS OF UNIVERSITY OF OKLAHOMA	R00818268 BOOK 4287, PAGE 122	0	--	0	--	1,050	0.024	0	--
32	BOARD OF REGENTS OF UNIVERSITY OF OKLAHOMA	BOOK 4287, PAGE 122	0	--	0	--	140	0.003	0	--

LEGEND

- PRESENT RIGHT-OF-WAY
- PERMANENT RIGHT-OF-WAY
- TEMPORARY CONSTRUCTION EASEMENT (T.C.E)
- PERMANENT UTILITY EASEMENT
- TEMPORARY DRIVEWAY EASEMENT
- PROPERTY ID NUMBER

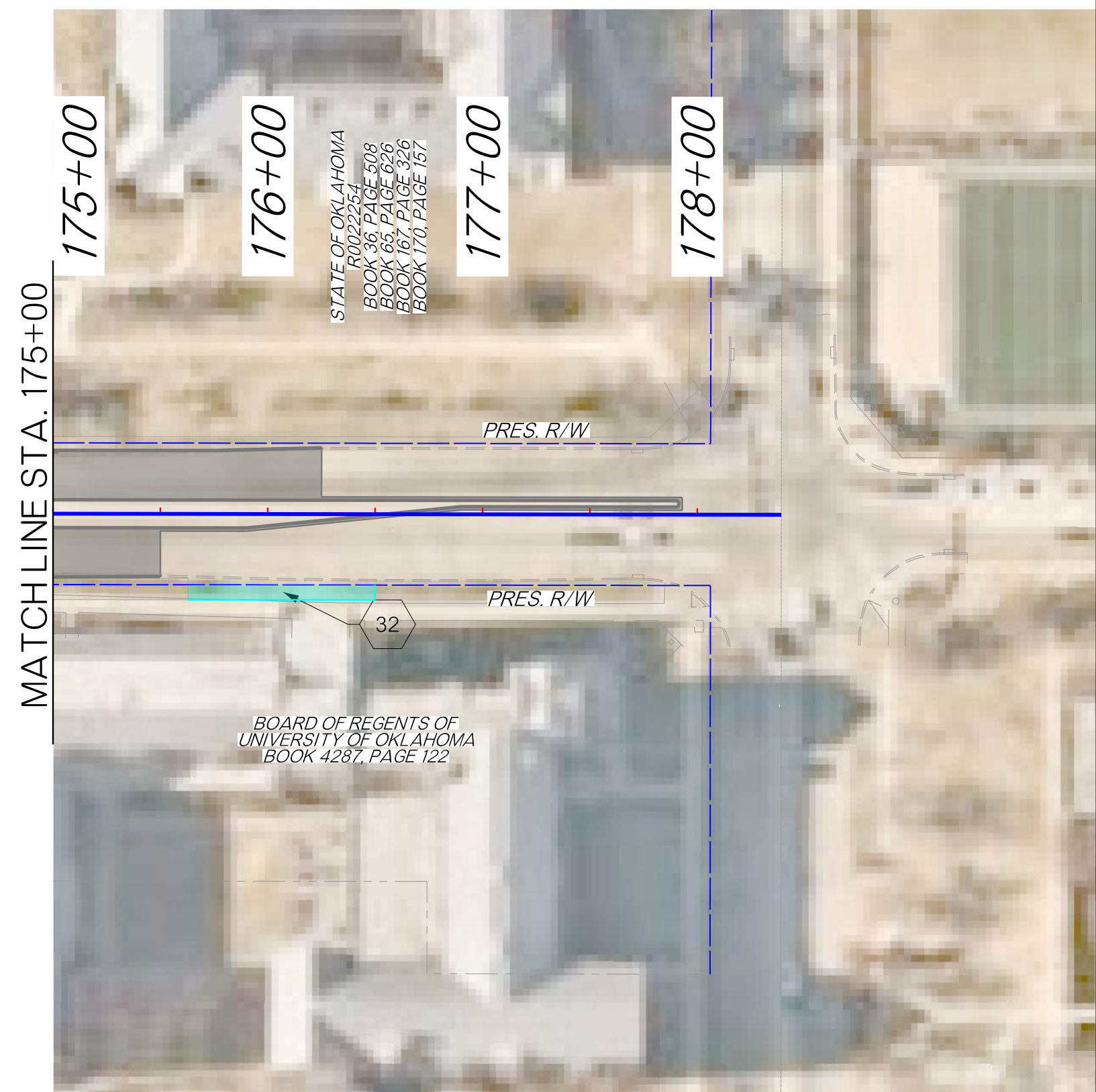

MATCHLINE STA. 175+00

PROPERTY ID NO.	PROPERTY OWNER	PROPERTY ACCOUNT NO.	PERMANENT RIGHT-OF-WAY		PERMANENT UTILITY EASEMENT		TEMPORARY CONSTRUCTION EASEMENT		TEMPORARY DRIVEWAY EASEMENT	
			(SQ. FT.)	(AC.)	(SQ. FT.)	(AC.)	(SQ. FT.)	(AC.)	(SQ. FT.)	(AC.)
32	BOARD OF REGENTS OF UNIVERSITY OF OKLAHOMA	BOOK 4287, PAGE 122	0	--	610	0.014	0	--	0	--

DESIGN EAW
DRAWN EAW

FRESE NICHOLS
3600 NW 138th Street, Suite 202
Oklahoma City, OK 73134
Phone: (405) 607-7060
Web: www.frese.com
Certificate of Authorization: CA#511
Expiration Date: 09/28/2022

OKLAHOMA DEPARTMENT OF TRANSPORTATION

RIGHT OF WAY PLANS
STA. 157+00 TO STA. 178+00

PROJECT NO. K-1920-91 SHEET NO. R008

MicroStation V8 User: gbar2 Office: On Site
Plotter: N:\STANDARD\VPF-Wesley\plotter
Plot Scale: 50' 0.0000 SF = 1" in.
Date: Oct. 27, 2022 12:51:39 PM
Project: Oklahoma DOT ESouth