

© SMC CONSULTING ENGINEERS, P.C. ALL RIGHTS RESERVED. THESE DOCUMENTS MAY NOT BE USED FOR ANY PURPOSES WITHOUT PRIOR WRITTEN PERMISSION FROM SMC CONSULTING ENGINEERS, P.C.

PRELIMINARY SITE PLAN BRIDGEVIEW AT CARRINGTON

A PLANNED UNIT DEVELOPMENT
A PART OF SECTION 3, T9N, R3W, I.M.
NORMAN, CLEVELAND COUNTY, OKLAHOMA

DESIGNED BY:
SMC CONSULTING ENGINEERS, P.C.
815 N. MAIN
OKLAHOMA CITY, OK 73106
PH: (405) 232-7715

OWNER/DEVELOPER:
RAVEN INVESTMENTS, LLC
P.O. BOX 7187
NORMAN, OK 73153

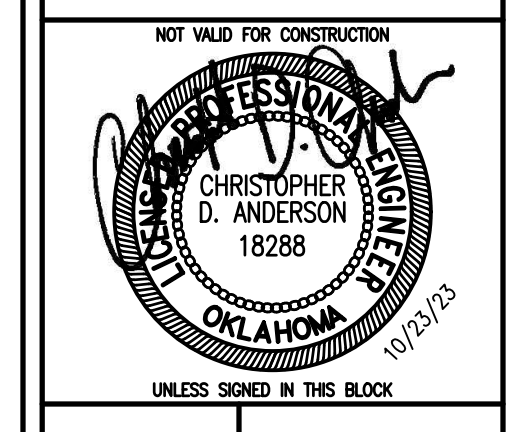
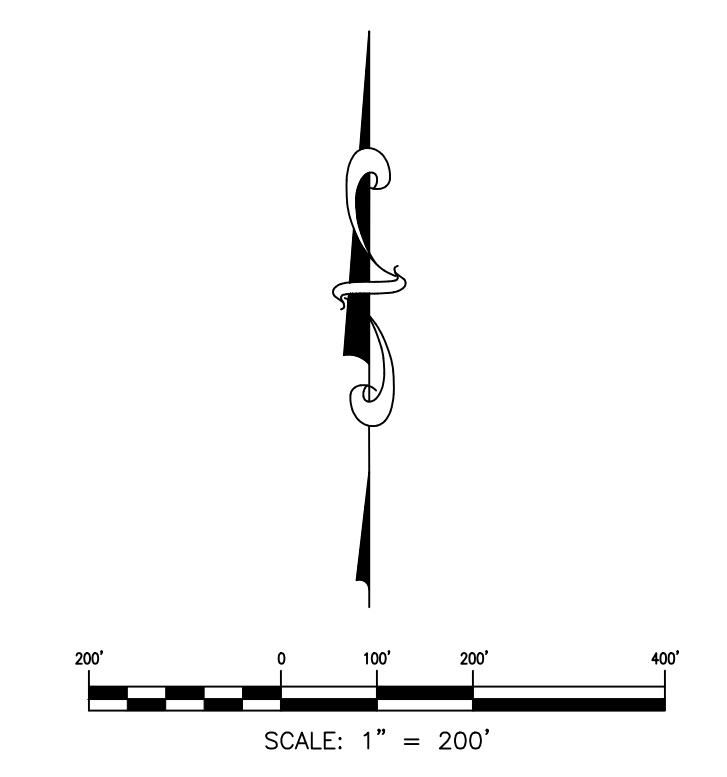
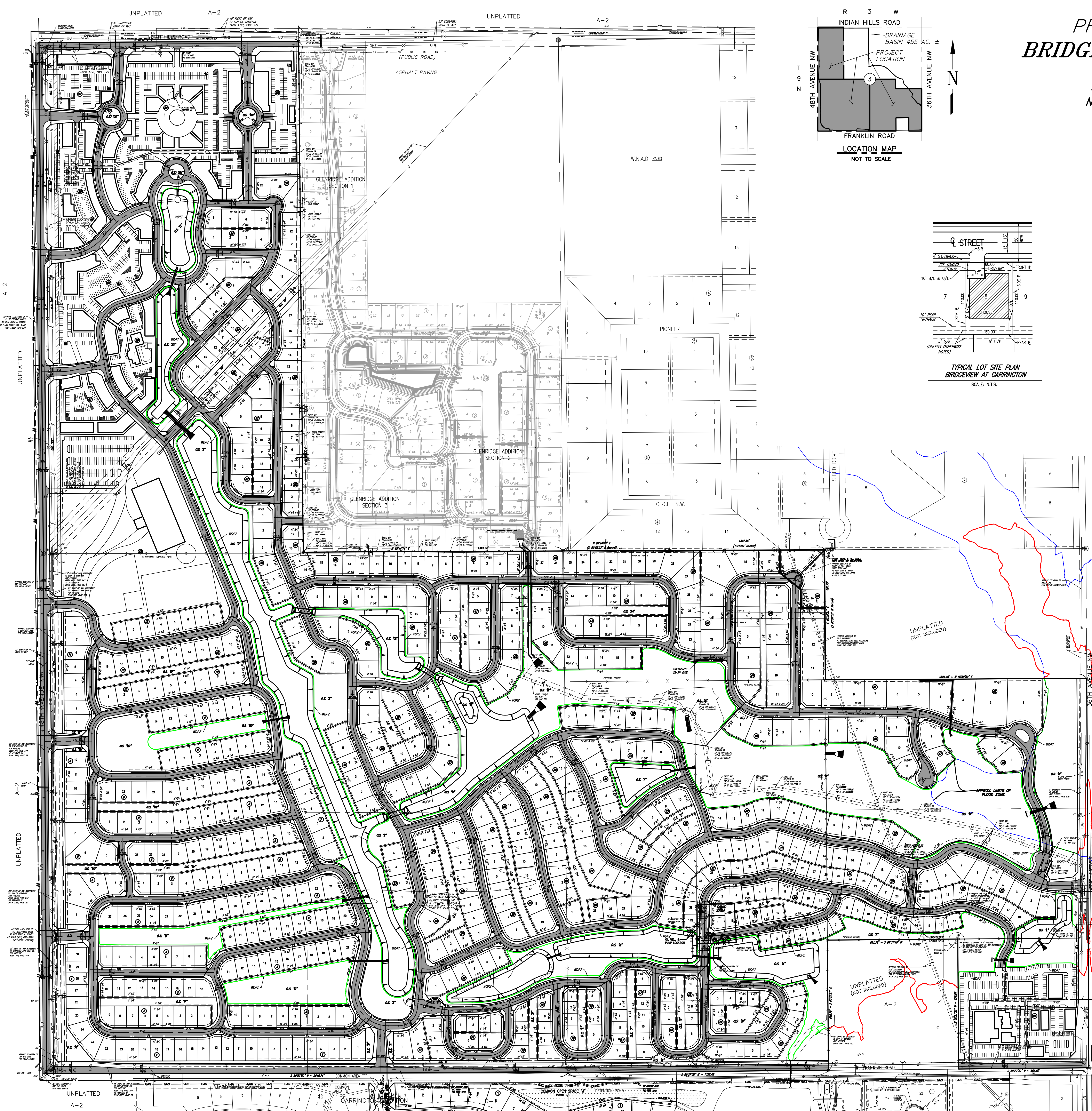
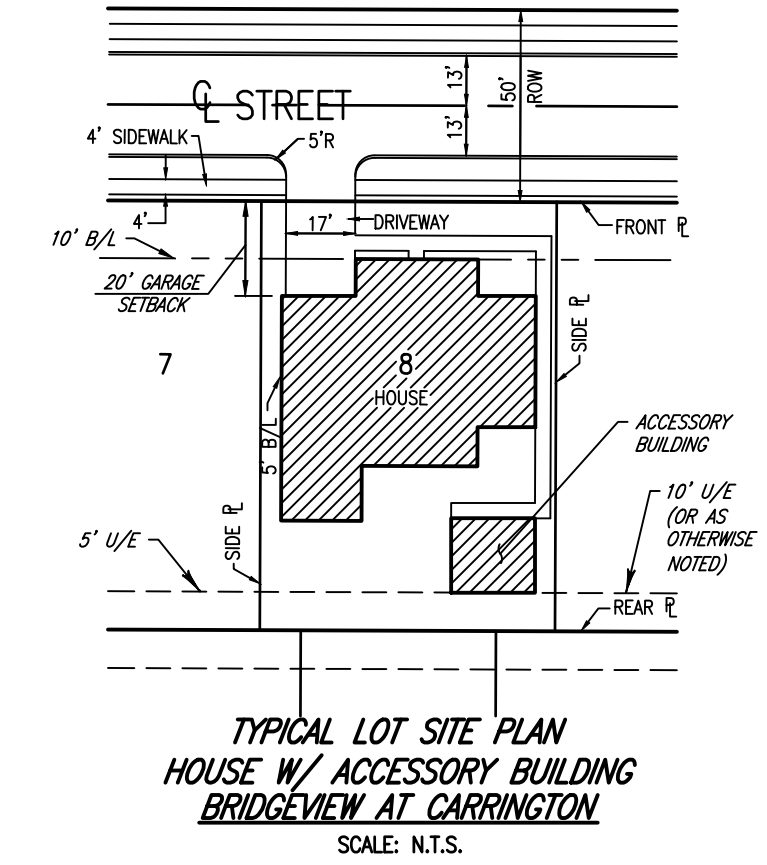
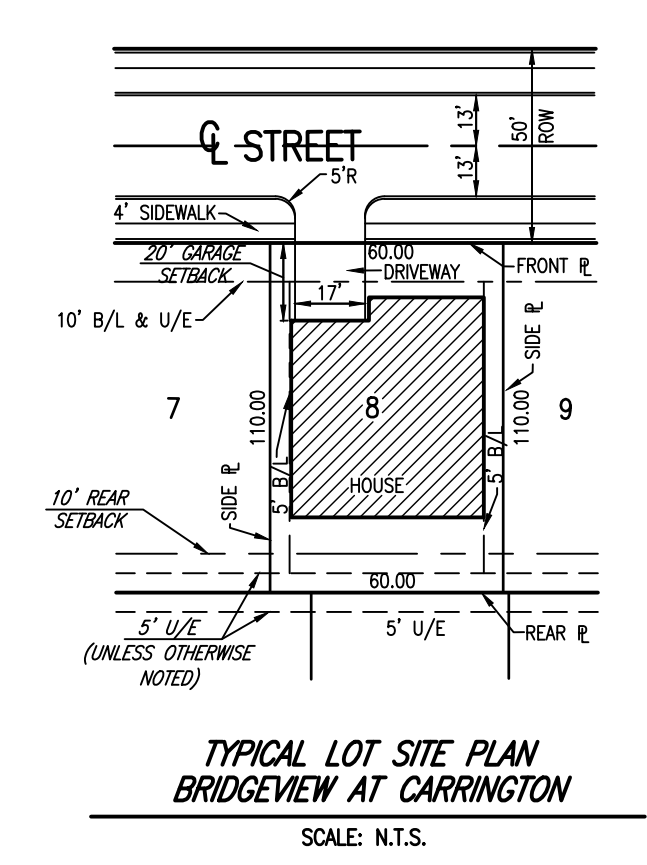
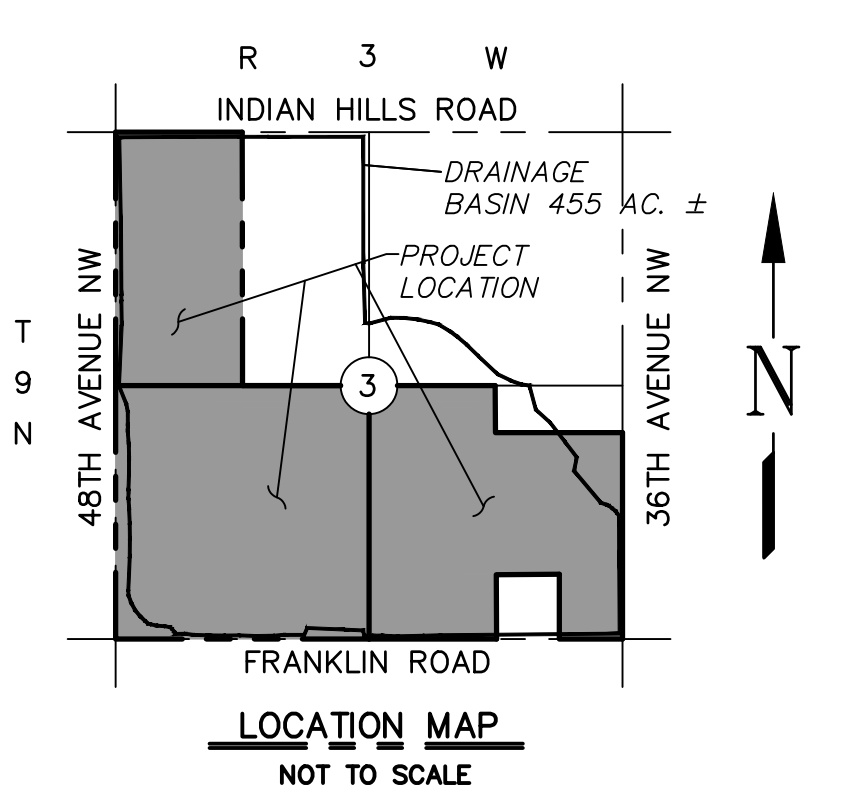

BRIDGEVIEW AT CARRINGTON
36TH AVE. N.W. & FRANKLIN RD.
NORMAN, OKLAHOMA

SMC
SMC Consulting Engineers, P.C.
815 N. MAIN
OKLAHOMA CITY, OK 73106
PH: (405) 232-7715 FAX: (405) 232-7899
WWW.SMCENGINEERS.COM
OKLAHOMA CERTIFICATE OF REGISTRATION NO. 04, EXP. 06/30/2023

PROJECT NO: 5078.00
DATE: 09-13-23
SCALE: 1" = 200'
DRAWN BY: DG
ENGINEER: CHRISTOPHER D. ANDERSON
P.E. NUMBER: 18288

PRELIMINARY SITE PLAN - OVERALL EXHIBIT

SHEET NO. 1A

UNPLATTED

A-2

UNPLATTED

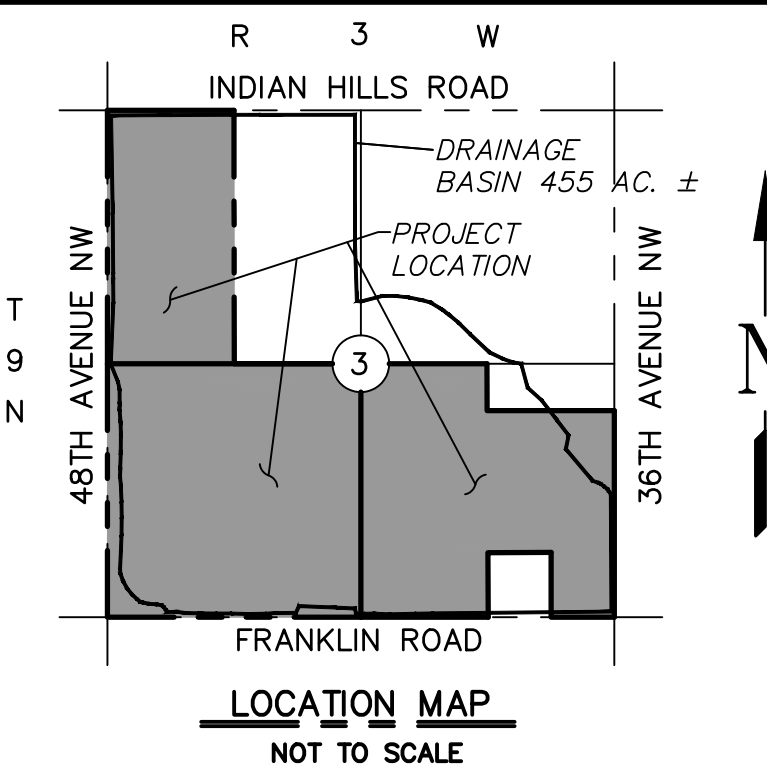

DESIGNED BY:
 SMC CONSULTING ENGINEERS, P.C.
 815 N. MAIN
 OKLAHOMA CITY, OK 73106
 PH: (405) 232-7715

OWNER/DEVELOPER:
 RAVEN INVESTMENTS, LLC
 P.O. BOX 7187
 NORMAN, OK 73153

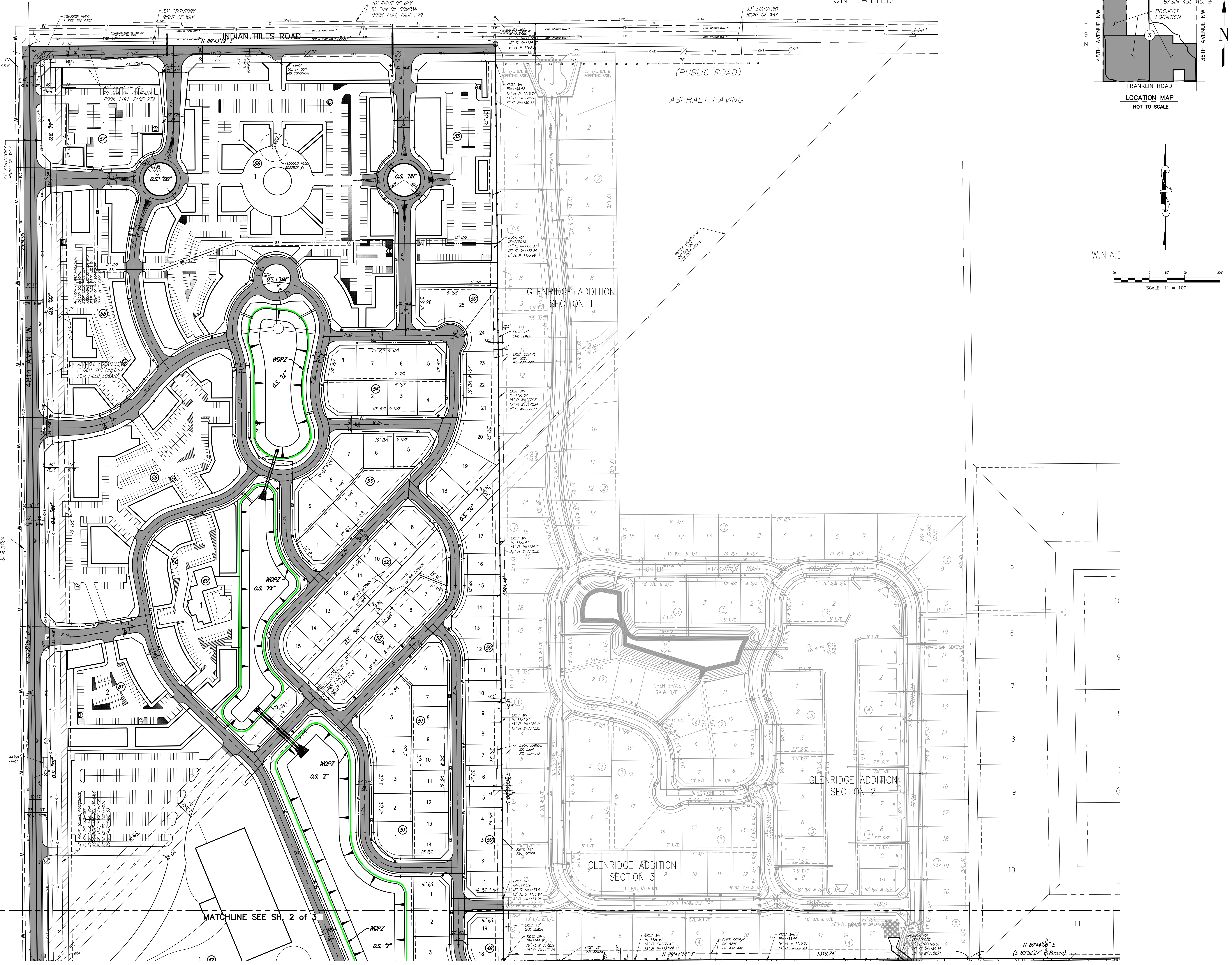
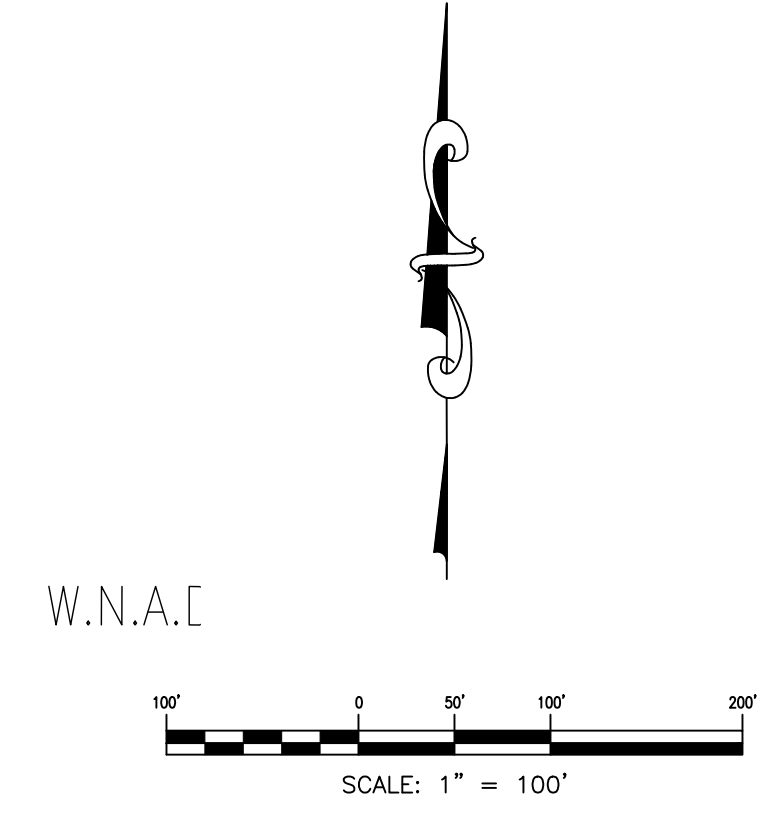

A-2

UNPLATTED

MATCHLINE SEE SH. 2 OF 3

© SMC CONSULTING ENGINEERS, P.C. ALL RIGHTS RESERVED. THESE DOCUMENTS MAY NOT BE USED FOR ANY PURPOSES WITHOUT PRIOR WRITTEN PERMISSION FROM SMC CONSULTING ENGINEERS, P.C.

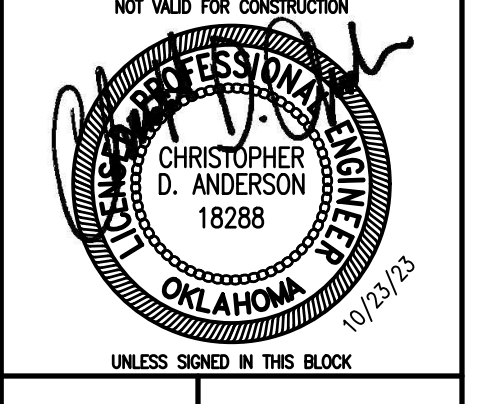

BRIDGEVIEW AT CARRINGTON
 36TH AVE. N.W. & FRANKLIN RD.
 NORMAN, OKLAHOMA

SMC Consulting Engineers, P.C.
 815 N. MAIN
 OKLAHOMA CITY, OK 73106
 PH: (405) 232-7715 FAX: (405) 232-7899
 WWW.SMCENGINEERS.COM

PROJECT NO: 5078.00
 DATE: 01-23-2013
 SCALE: 1" = 100'
 DRAWN BY: DGS
 ENGINEER: CHRISTOPHER D. ANDERSON
 P.E. NUMBER: 18288

PRELIMINARY SITE PLAN
 SHEET NO. 1 of 3

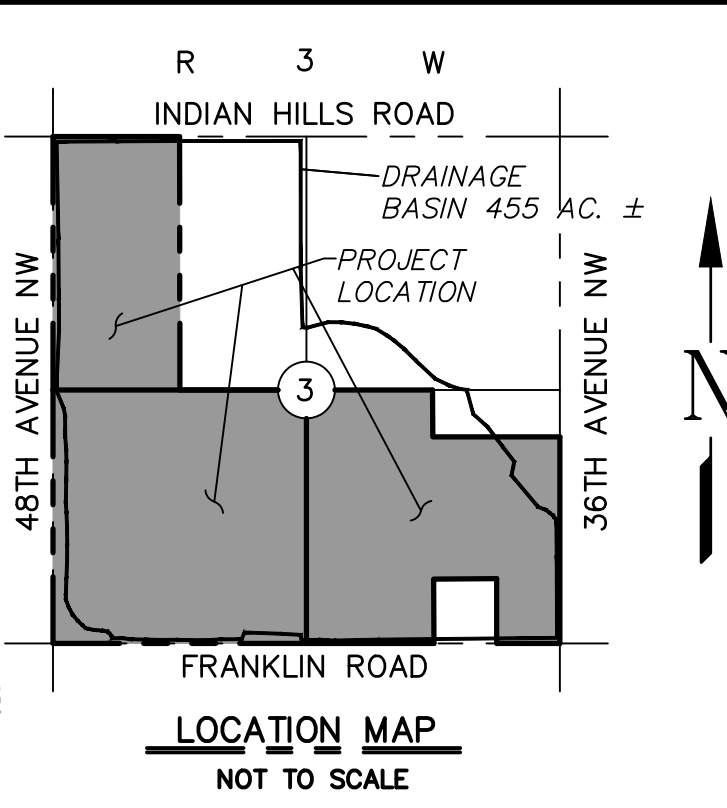
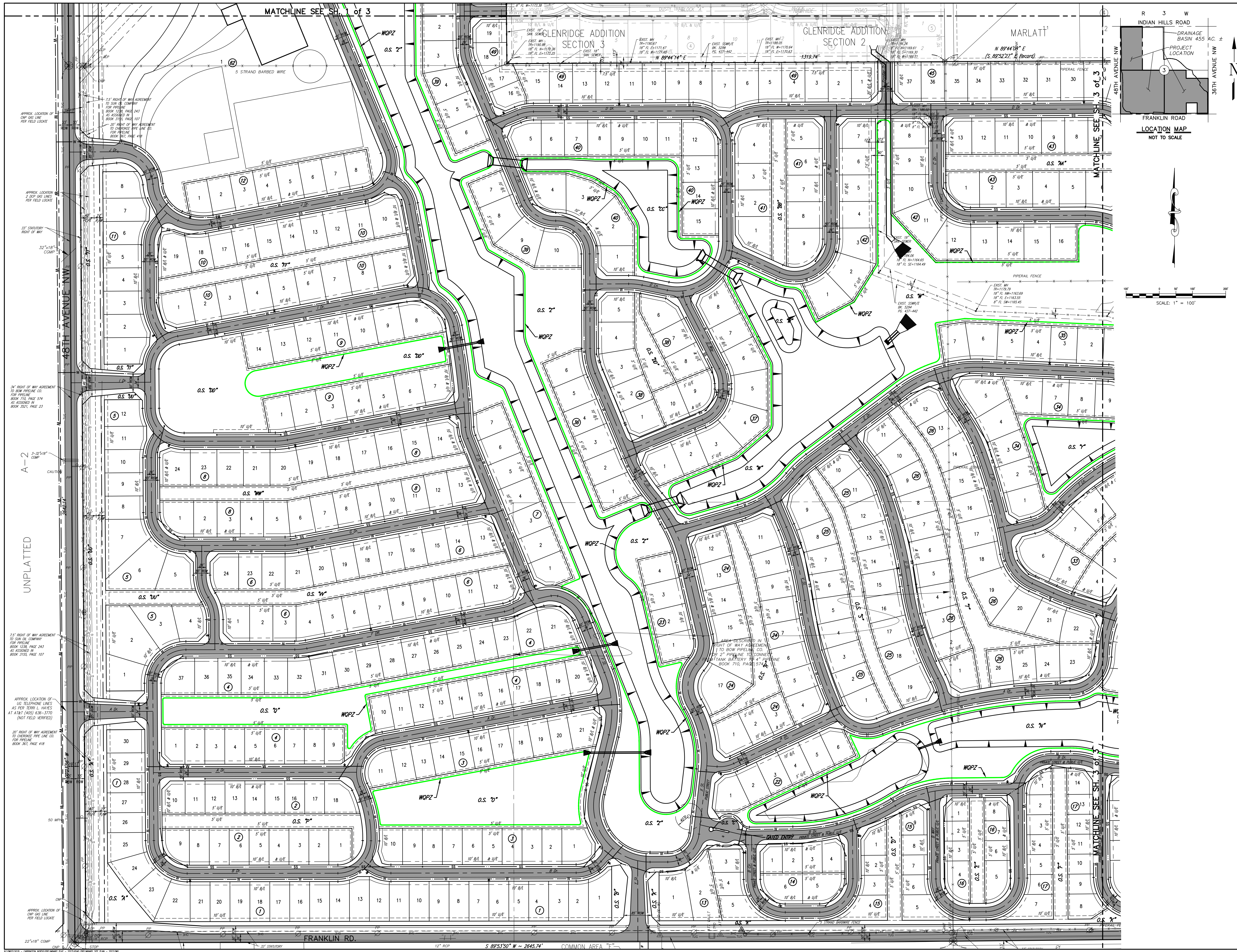

DESIGNED BY:
SMC CONSULTING ENGINEERS, P.C.
 815 N. MAIN
 OKLAHOMA CITY, OK 73106
 PH: (405) 232-7715

OWNER/DEVELOPER:
RAVEN INVESTMENTS, LLC
 P.O. BOX 7187
 NORMAN, OK 73153



BRIDGEVIEW AT CARRINGTON
36TH AVE. N.W. & FRANKLIN RD.
NORMAN, OKLAHOMA

SMC
 Consulting Engineers, P.C.
 815 N. MAIN
 OKLAHOMA CITY, OK 73106
 PH: (405) 232-7715 FAX: (405) 232-7899
 WWW.SMCENGINEERS.COM

PROJECT NO: 5078.00
 DATE: 01-23-23
 SCALE: 1" = 100'
 DRAWN BY: DCA
 ENGINEER: CHRISTOPHER D. ANDERSON
 P.E. NUMBER: 18288

PRELIMINARY SITE PLAN

SHEET NO.
2 of 3

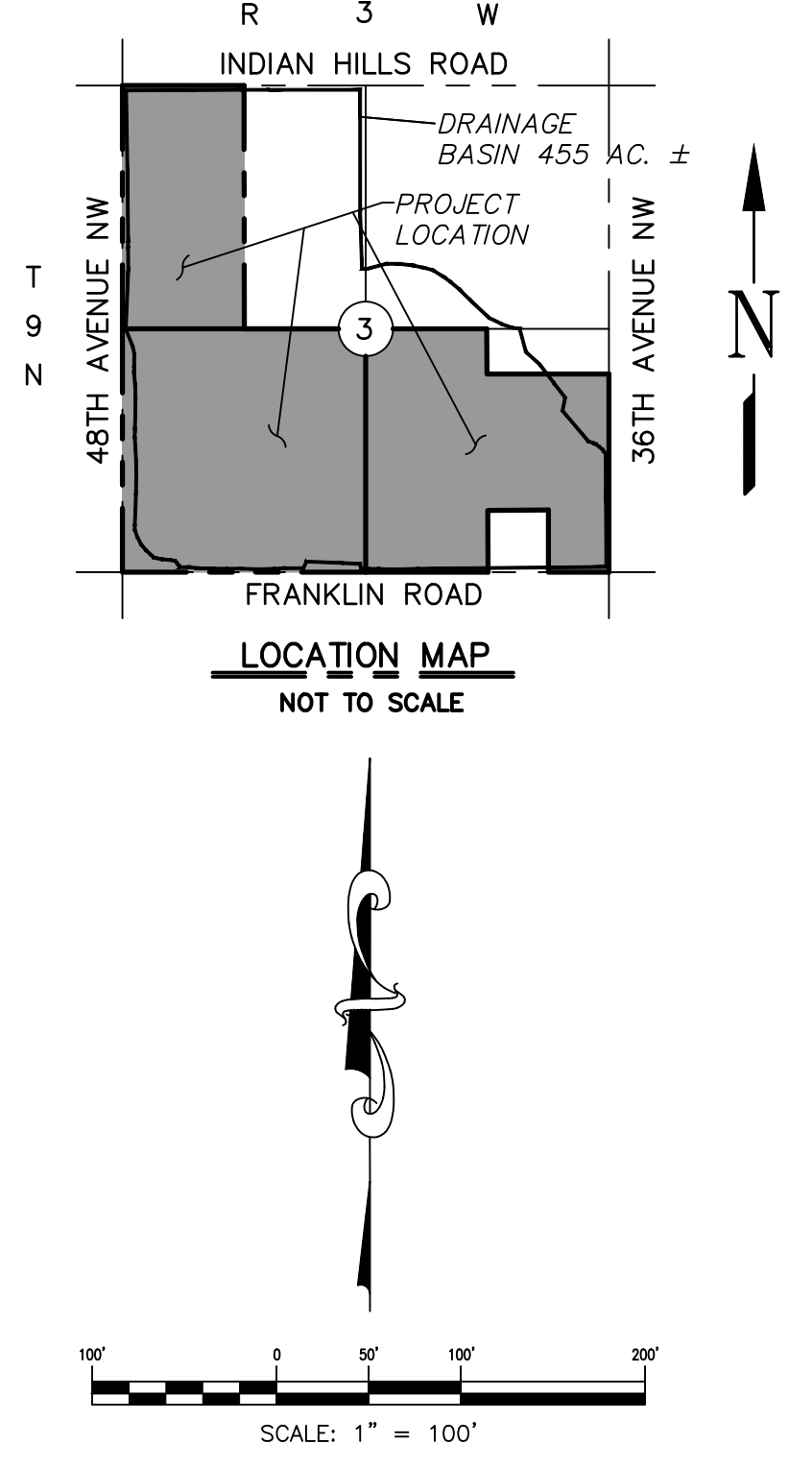
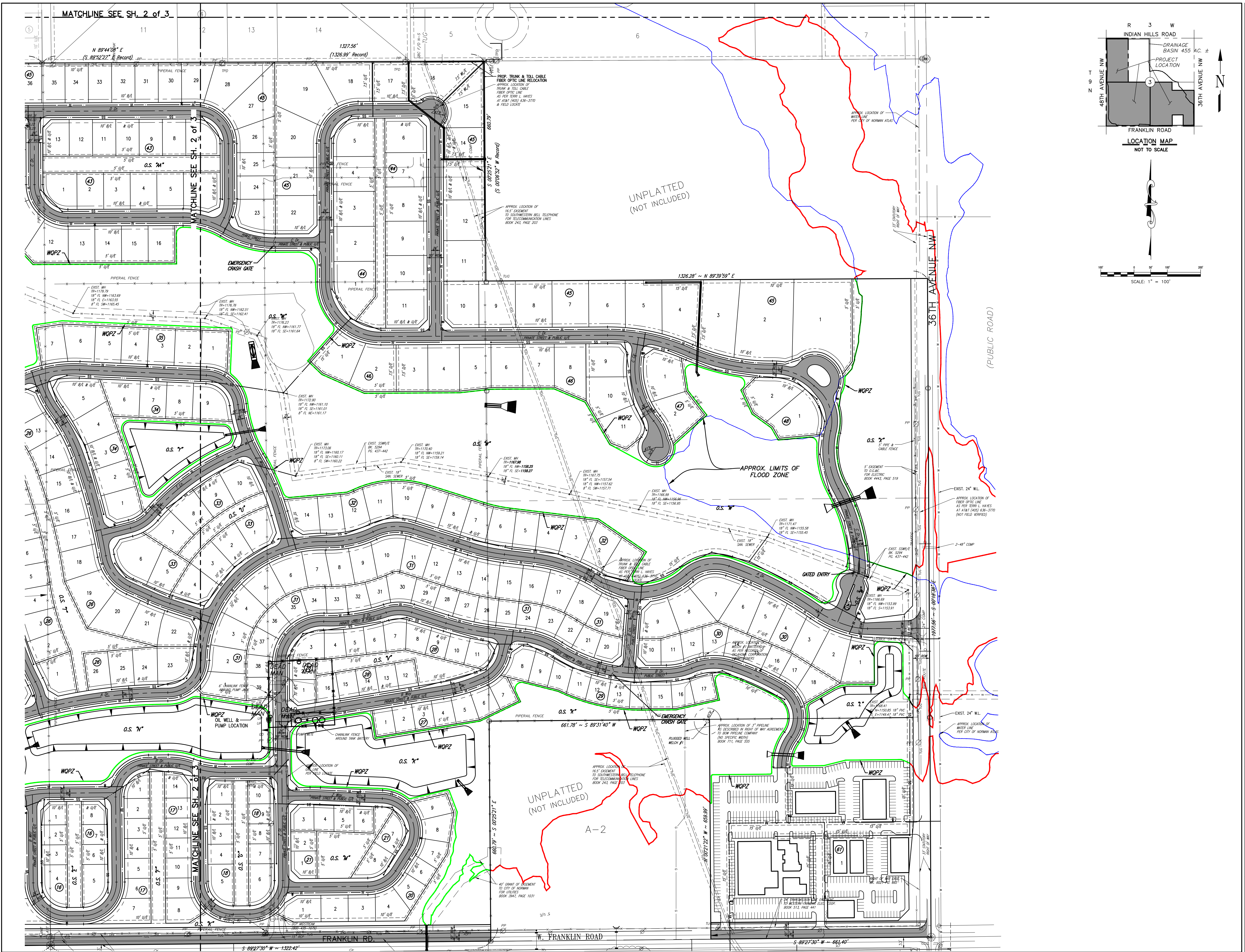

© SMC CONSULTING ENGINEERS, P.C. ALL RIGHTS RESERVED. THESE DOCUMENTS MAY NOT BE USED FOR ANY PURPOSES WITHOUT PRIOR WRITTEN PERMISSION FROM SMC CONSULTING ENGINEERS, P.C.

DESIGNED BY:
SMC CONSULTING ENGINEERS, P.C.
815 W. MAIN
OKLAHOMA CITY, OK 73106
PH: (405) 232-7715

OWNER/DEVELOPER:
RAVEN INVESTMENTS, LLC
P.O. BOX 7187
NORMAN, OK 73153

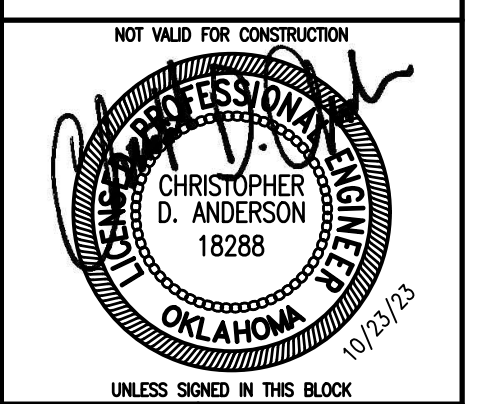

BRIDGEVIEW AT CARRINGTON
36TH AVE. N.W. & FRANKLIN RD.
NORMAN, OKLAHOMA

SMC
SMC Consulting Engineers, P.C.
1000 N. UNIVERSITY BLVD., SUITE 100
NORMAN, OKLAHOMA 73106
PH: (405) 232-7715 FAX: (405) 232-7899
WWW.SMCENGINEERS.COM

PROJECT NO: 5078.00
DATE: 01-23-23
SCALE: 1" = 100'
DRAWN BY: DSG
ENGINEER: CHRISTOPHER D. ANDERSON
P.E. NUMBER: 18288

PRELIMINARY SITE PLAN
SHEET NO.
3 of 3