

CRESTON WAY CLOSURE  
O-2223-10

PROTESTS AS OF 9/2/2022

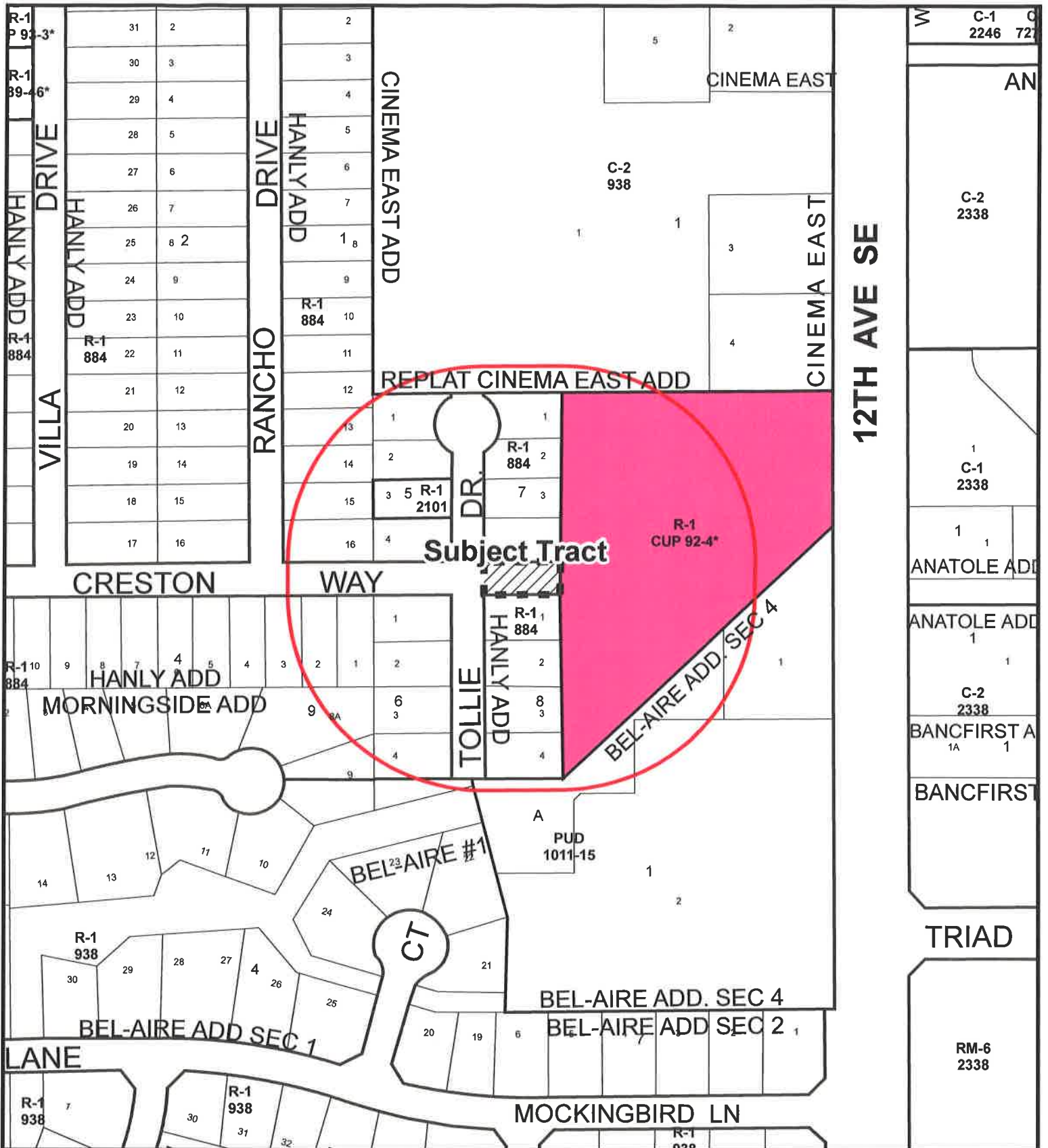

# Protest Map

36.9% Protest Within Notification Area



Map Produced by the City of Norman Geographic Information System. The City of Norman assumes no responsibility for errors or omissions in the information presented.



0 100 200 Feet

-  Subject Tract
-  Notification Area
-  Protest

September 6, 2022

August 25, 2022

Sirs,

I'm writing to protest the closure of the Creston Way right-of-way. My four acre property is east of this opening and I have used this for a variety of reasons. The Utility company comes in thru this easement to maintain the power lines. When 12th Ave was being widened I was able to leave my home by this exit. During the construction my mail was delivered to the gate to my property. All six classes of my daughters pre-school regularly come through the opening for nature walks and other events.

I just recently celebrated my 90th birthday. My health is reasonable good but I won't last forever. At my death I have asked my children to give up the family home and sell the 4 acres. The new owner could make the decision of whether or not this access would be an asset.

I feel a few years delay is not an unreasonable request. Thank you for your consideration.

Sincerely,

*Harold J. Piers*  
200 12<sup>th</sup> Ave S.E.

FILED IN THE OFFICE  
OF THE CITY CLERK  
ON 8-30-22