

# CERTIFICATE OF SURVEY

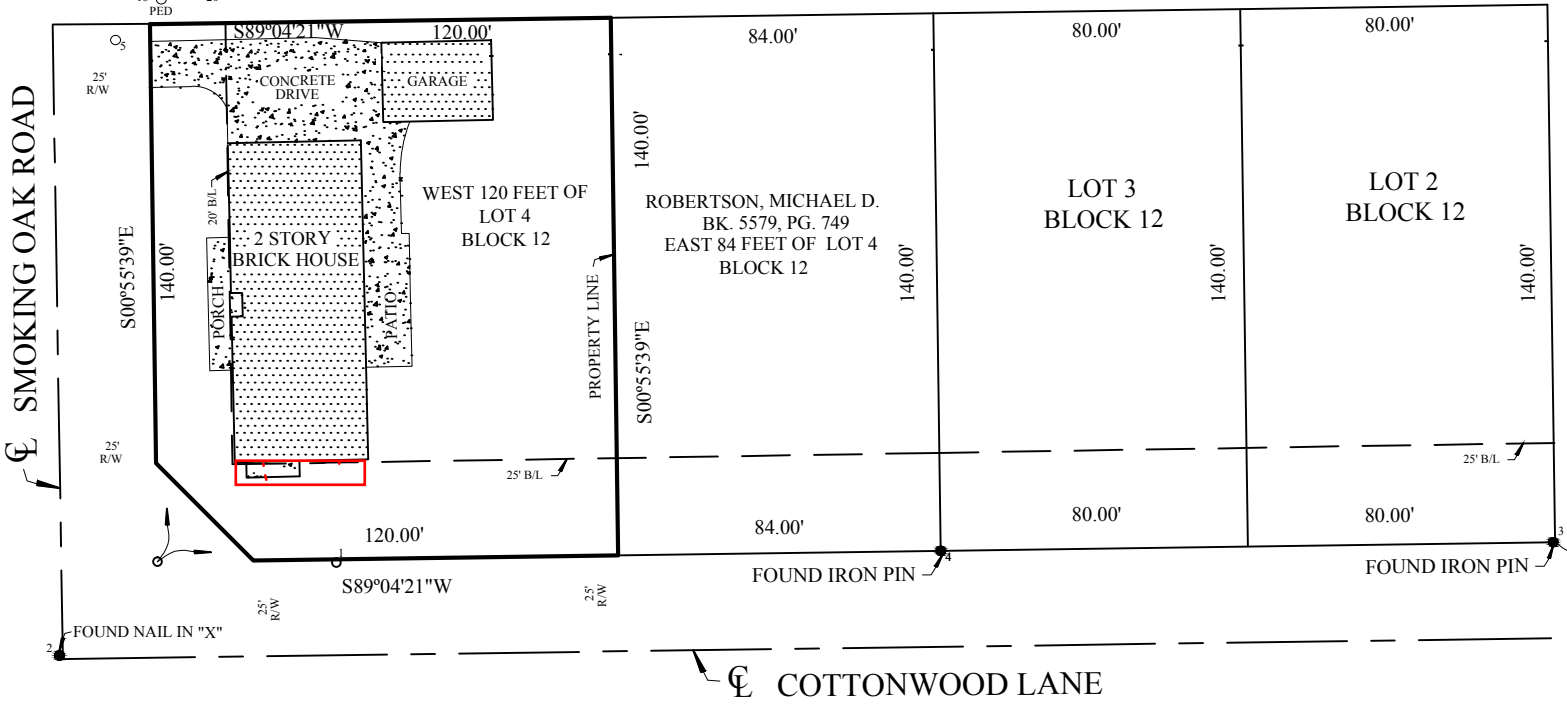
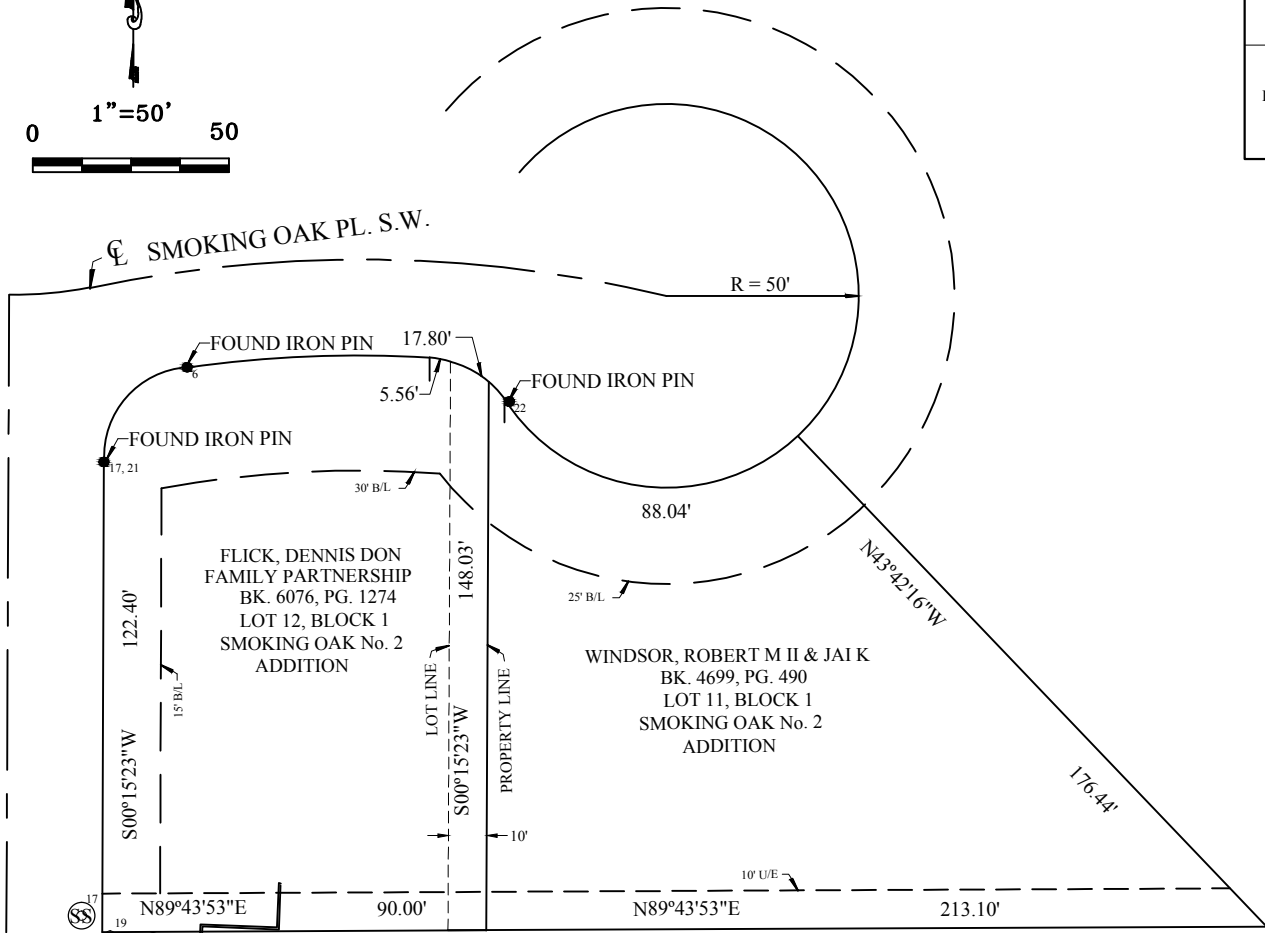
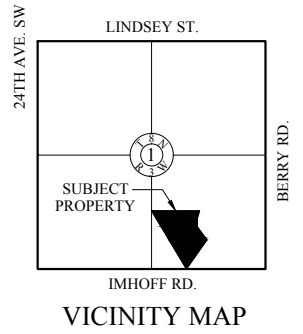
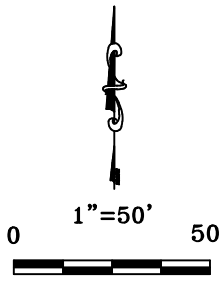

**LEGEND:**

- FOUND 3/8" I.P.
- SET 3/8" I.P.
- CALCULATED POINT
- PROPERTY LINE
- - - UTILITY EASEMENT
- BUILDING LIMIT

**LEGAL DESCRIPTION:**

The West 120 feet of Lot Four (4) in Block Twelve (12) of Lots 5 to 9 incl. BLK 5, LOTS 9 to 12 incl. BLK 6, BLKS 11 and 12 FOREST HILLS ADDITION, to the City of Norman, Cleveland County, Oklahoma, according to the recorded plat thereof.

**BASIS OF BEARINGS:**

FILED PLAT OF RECORD - FOREST HILLS ADDITION

I HEREBY CERTIFY THAT THIS SURVEY WAS DONE UNDER MY DIRECT SUPERVISION AND MEETS OKLAHOMA MINIMUM STANDARDS FOR THE PRACTICE OF LAND SURVEYING AS ADOPTED BY THE OKLAHOMA STATE BOARD OF REGISTRATION FOR PROFESSIONAL ENGINEERS AND LAND SURVEYORS.

RONALD D. SMITH    REG. # 1398    DATE

SCALE: 1" = 50'	DATE: 02-10-2023
SHEET 1 OF 1	DATE REVISED:
DRAFTED BY: TJS	SURVEY NO.: 12,492
CHECKED BY: RS	

**PRELIMINARY**  
NOT A SIGNED AND SEALED DOCUMENT

**CENTERLINE SERVICES L.L.C.**  
C.A.# 4557 L.S. Ex. 6/30/24

P.O. BOX 338,  
NOBLE, OKLAHOMA  
73068

PHONE: (405) 306-8555    E-MAIL: centerlineok@gmail.com

PREPARED FOR: THE MORGAN FAMILY

PROPERTY ADDRESS: 2601 SMOKING OAK RD., NORMAN, OK.