

# ESHELMAN PLACE

## SIMPLE PLANNED UNIT DEVELOPMENT

APPLICANT:

*HUNTER MILLER FAMILY, LLC*

APPLICATION FOR:

PRELIMINARY PLAT AND  
SIMPLE PLANNED UNIT DEVELOPMENT

SUBMITTED: June 1, 2023

REVISED: June 29, 2023

PREPARED BY:

RIEGER LAW GROUP PLLC

136 Thompson Drive  
Norman, Oklahoma 73069

## TABLE OF CONTENTS

### I. INTRODUCTION

Background and Intent

### II. PROPERTY DESCRIPTION/EXISTING PROPERTY CONDITIONS

- A. Location
- B. Existing Land Use and Zoning
- C. Elevation and Topography
- D. Utility Services
- E. Fire Protection Services
- F. Traffic Circulation and Access

### III. DEVELOPMENT PLAN AND DESIGN CONCEPT

- A. Uses Permitted
- B. Site Plan
- C. Traffic access/circulation/sidewalks
- D. Open Space
- E. Signage
- F. Height
- G. Parking
- H. Exterior Materials
- I. Fencing
- J. Drainage
- K. Landscaping
- L. Lighting
- M. Sidewalks
- N. Sanitation

### EXHIBITS

- A. Legal Description
- B. Site Development Plan
- C. Allowable Uses

## **I. INTRODUCTION**

This Simple Planned Unit Development (the “**SPUD**”) is being submitted for the property located at 1104 W. Lindsey Street, as more particularly described on **Exhibit A** (the “**Property**”). This SPUD seeks to rezone the Property from the existing R-1, Single Family Dwelling designation to allow the applicant to split and develop the Property as three single family residential lots.

## **II. PROPERTY DESCRIPTIONS; EXISTING CONDITIONS**

### **A. Location**

The Property is located at 1104 W. Lindsay Street, which is near the intersection of W. Lindsey Street and S. Berry Road.

### **B. Existing Land Use and Zoning**

The existing zoning is R-1, Single Family Dwelling, and the existing NORMAN 2025 Land Use Plan designation is Low Density Residential.

### **C. Elevation and Topography**

The Property is largely undeveloped, with the exception of a single-family residential structure, and the topography of the Property slopes gradually from West to East.

### **D. Utility Services**

All necessary utilities for this project (including water, sewer, gas, telecommunications, and electric) are currently located within the necessary proximity to serve the Property, or they will be extended by the Applicant, as necessary.

### **E. Fire Protection Services**

Fire Protection services will be provided by the City of Norman Fire Department and by the Applicant as such are required by applicable City codes, ordinances, and/or regulations.

### **F. Traffic Circulation and Access**

Traffic circulation and access to the Property shall be allowed in the manner shown on the attached Site Development Plan.

## **III. DEVELOPMENT PLAN AND DESIGN CONCEPT**

### **A. Uses Permitted**

This SPUD seeks to retain the Property's existing allowable uses under R-1, Single Family Dwelling to allow for the development of three single family residential structures on the Property, as well as accompanying uses. A complete list of allowable uses on the Property is attached as **Exhibit C**.

**B. Site Plan**

The Property shall be developed as depicted on the Site Development Plan, attached hereto as **Exhibit B**, subject to final design development and the changes allowed by Section 36-510 (k) of the City of Norman's SPUD Ordinance, as may be amended from time to time.

The following shall be the required building setbacks:

- The front setback shall be a minimum of twenty-five (25) feet.
- All other building setbacks shall be a minimum of five (5) feet.

**C. Traffic access/circulation/sidewalks**

Traffic circulation and access to the Property shall be allowed in the manner shown on the attached Site Development Plan.

**D. Open Space**

Open space shall be utilized on the Property as shown on the Site Development Plan. The impervious area and building coverage for the Property shall not exceed 65% per lot.

**E. Signage**

All signs shall comply with the sign standards of the City of Norman Sign Code as applicable to a zoning of R-1, Single Family Dwelling designation.

**F. Height**

No buildings shall exceed three and one-half (3-1/2) stories or thirty-five (35) feet in height, excluding any necessary roof top mechanical units, equipment, screening, or parapet walls.

**G. Parking**

The Property shall comply with Norman's applicable parking ordinances, as amended from time to time.

**H. Exterior Materials**

The exterior materials of the building to be constructed on the Property may be brick, glass, stone, synthetic stone, stucco, EIFS, masonry, metal accents,

composition shingles, synthetic slate shingles, metal roofs, or other comparable roofing materials, and any combination thereof.

**I. Fencing**

Fencing is permissible along the perimeter of the Property but is not required. Fencing may be brick, stone, wood, wrought iron, or other material. The maximum fence height for the Property shall be eight (8) feet.

**J. Drainage**

A preliminary drainage report has been provided to City Staff. The development of the Property shall meet or exceed the applicable ordinances and standards of the City, as amended from time to time. Low Impact Development Techniques (“**LIDs**”) will be used in the development of the Property to further assist in drainage management on site. The locations and types of LIDs are subject to modification during final site development.

**K. Landscaping**

Landscaping shall be installed and maintained in order to meet or exceed the City of Norman’s applicable landscaping requirements for single-family residential lots, as amended from time to time. The locations and types of landscaping are subject to modification during final site development.

**L. Lighting**

The Property shall comply with the City of Norman’s applicable lighting requirements for single-family residential lots, as amended from time to time.

**M. Sidewalks**

A five (5) foot sidewalk will be installed in the location shown on the Site Development Plan and will meet or exceed the City of Norman’s applicable standards and ordinances for sidewalk design and construction, as amended from time to time.

**N. Sanitation**

Sanitation services for the Property shall be consistent with the City of Norman’s applicable sanitation standards and regulations applicable to single family residential lots, as amended from time to time, such as poly cart service for each lot.

## **EXHIBIT A**

### Legal Description of the Property

A part of the Northwest Quarter (NW1/4) of Section Six (6), Township Eight (8) North, Range Two (2) West of the Indian Meridian, described as follows: Beginning at a point 33 feet South and 133 feet of the Northwest corner of said Quarter Section; thence South 200 feet; thence East 94.5 feet; thence South 222.8 feet; thence East 117.5 feet; thence North 422.8 feet; thence West 212 feet to place of beginning.

Containing 67,352.87 Sq. Ft. or 1.5462 Acres, more or less.

## Site Development Plan

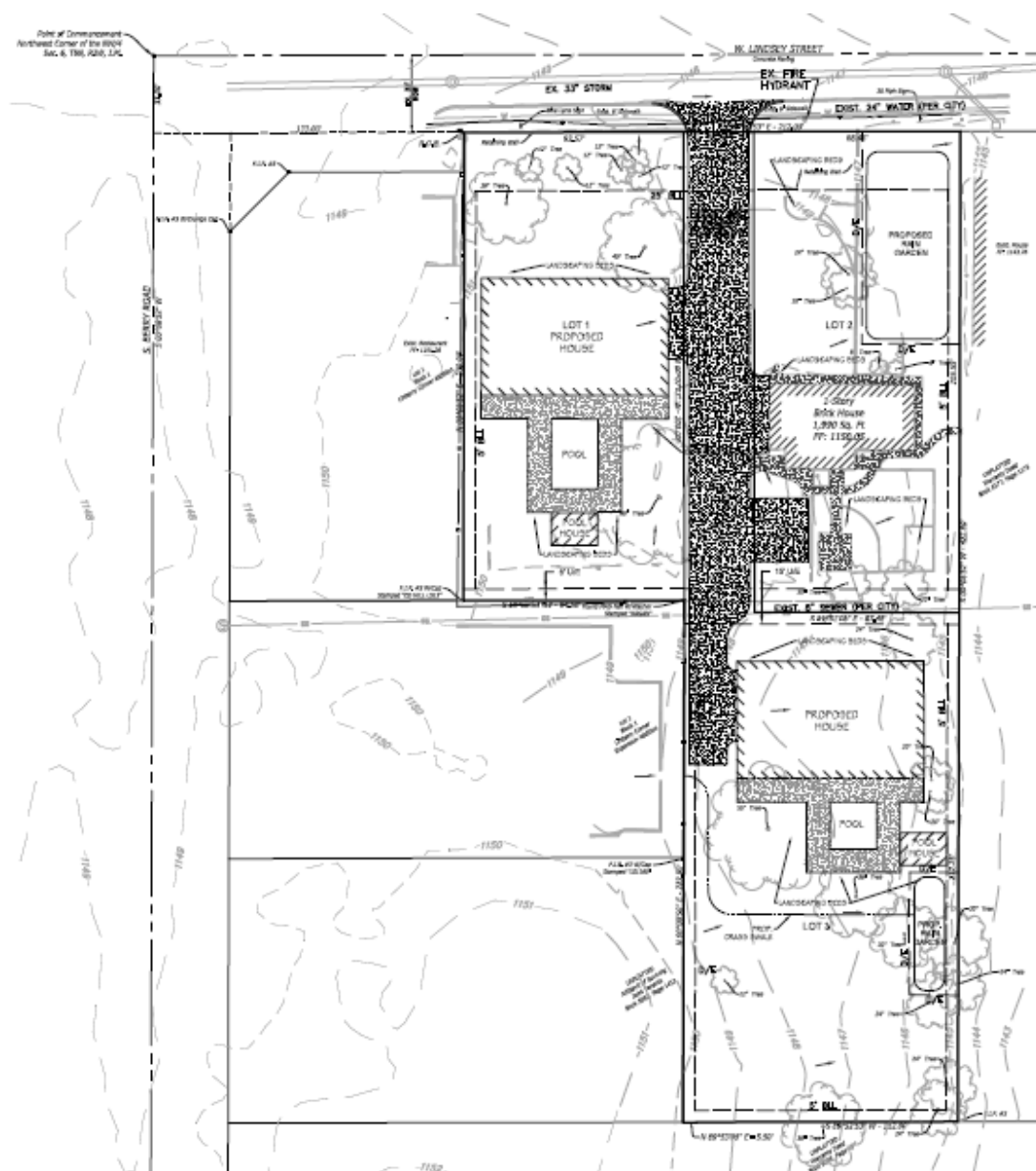

## **EXHIBIT C**

### **Allowable Uses**

#### **Allowable Uses:**

- (a) Detached one family dwelling.
- (b) Family day care home.
- (c) General purpose farm or garden.
- (d) Home occupation.
- (e) Municipal recreation or water supply.
- (f) Accessory buildings.
- (g) Commercial parking only on days when the University of Oklahoma football team plays at home, subject to the following restrictions and conditions:
  - (1) On all sides of the parking area abutting other property a barrier shall be erected so as to prevent vehicles from damaging fences, trees, shrubs or other improvements on the adjoining property, such barrier to be at least two (2) feet within the property line of the property used for parking. All vehicles shall be parked within the property line of such property.
  - (2) An attendant over 18 years of age shall be on duty at all times when vehicles are parked on the property.
  - (3) All papers, containers and other trash shall be removed from the premises immediately after the vehicles have been removed.
  - (4) No vehicle shall ever be parked between the property line and any adjoining street.
  - (5) Unless a driveway is provided, a wooden or metal incline shall be placed in the gutter next to the curb on any street where there is a concrete curb, and the same shall be removed immediately after the last parked vehicle has departed. Such incline shall not exceed 25 feet in length or 12 inches in width.
  - (6) Any violation of the foregoing restrictions, whether by the owner of the property, driver of a vehicle, or other person, shall constitute an offense, and in addition to the other penalties provided by law, the owner or operator of such property so used for parking, upon conviction of such offense, shall not use said property for such purpose for the remainder of the year during which such violation occurs.
- (h) Model home, subject to an annual permit, as defined in NCC 36-101, for no more than four years.
- (i) Short-term rentals.