

J&D ACRES
NORMAN RURAL CERTIFICATE OF SURVEY

PART OF THE S/2 OF THE SE/4 OF THE SW/4
 SECTION 11, T9N, R1W, IM,
 CITY OF NORMAN,
 CLEVELAND COUNTY, OKLAHOMA

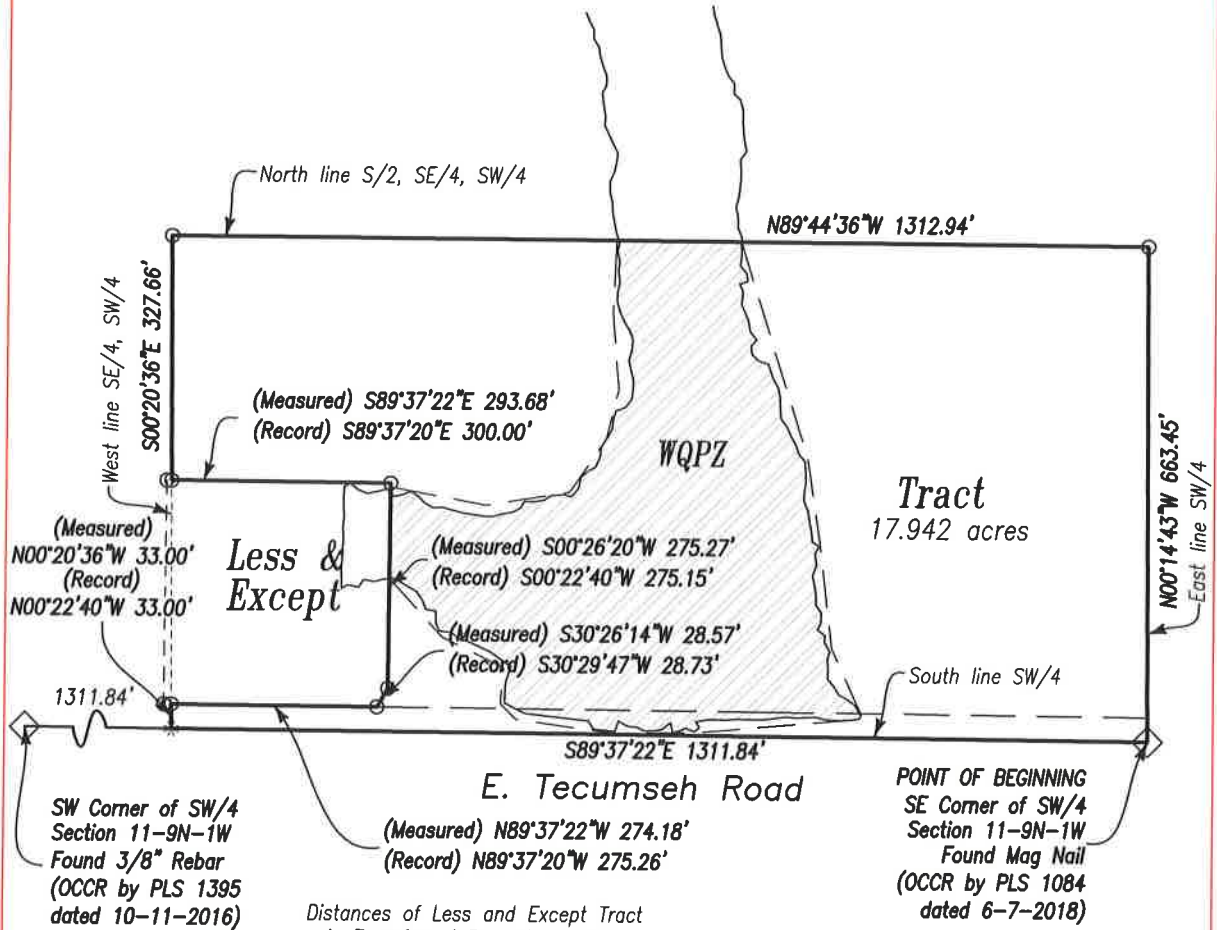

Distances of Less and Except Tract
 in Transfer of Property Deed in
 Book 6235, Page 428 overlap
 into the S/2 of the SW/4 SW/4

LEGEND

- SET 1/2" IRON PIN WITH
CAP "MACBAX CA 8137"
- ⊙ SET MAG NAIL WITH
SHINER "MACBAX CA 8137"
- ▲ SET RAILROAD SPIKE
- FOUND MAG NAIL
- FOUND 1/2" IRON PIN
- ◇ FOUND PLSS MONUMENT
- SECTION LINE
- QUARTER SECTION LINE
- QUARTER-QUARTER SECTION LINE
- 33' STATUTORY RIGHT OF WAY
- FENCE
- BOUNDARY LINE
- LOT LINE
- WQPZ EASEMENT

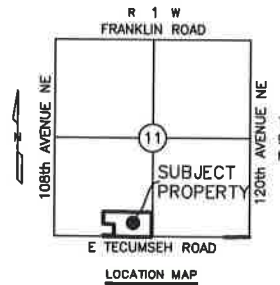
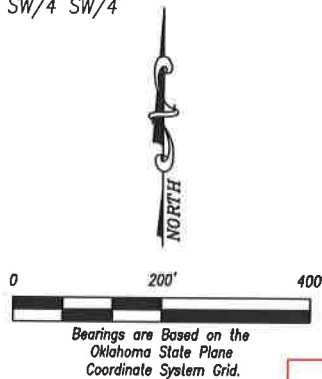

Daniel Alexander
 OWNER/SUBDIVIDER

MBLS
 MacBax Land Surveying, PLLC
 civil engineering & land surveying



SURVEY FOR		DANIEL ALEXANDER	
NORMAN RURAL CERTIFICATE OF SURVEY		LOCATION	
DATE	7/11/2022	SCALE	1" = 200'
PROJECT NO.	MB-22078	REVISED	7/20/2022
		Page 1 of 5	

Part of the S/2, SE/4, SW/4
 Section 11, T9N, R1W, I.M.
 Cleveland County, Oklahoma

5744 Hueltnier Court, Suite 100
 Norman, OK 73069
 Telephone: (405) 872-7594
 Email: Kent@MBLS.us

Certificate of Authorization No. 8137