



220-222 S PORTER AVE

Market Value
\$528,786

Account # 23937

Owner **WILSON COMPANY, LLC (THE)**



0 E EUFAULA ST

Market Value
\$140,000

Account # 23938

Owner **WILSON COMPANY, LLC (THE)**



No Photo Available

315 E EUFAULA ST

Market Value
\$123,090

Account # 23939

Owner **HILAND DAIRY**



305 E EUFAULA ST, Unit 307

Market Value
\$266,828

Account # 23940

Owner **WOODSON, ROSE A-REV TRT**



301 E EUFAULA ST, Unit 303

Market Value
\$266,828

Account # 23941

Owner **SOPHEVA I, LLC**



302 S PORTER AVE

Market Value
\$2,297,516

Account # 23942

Owner **HILAND DAIRY**

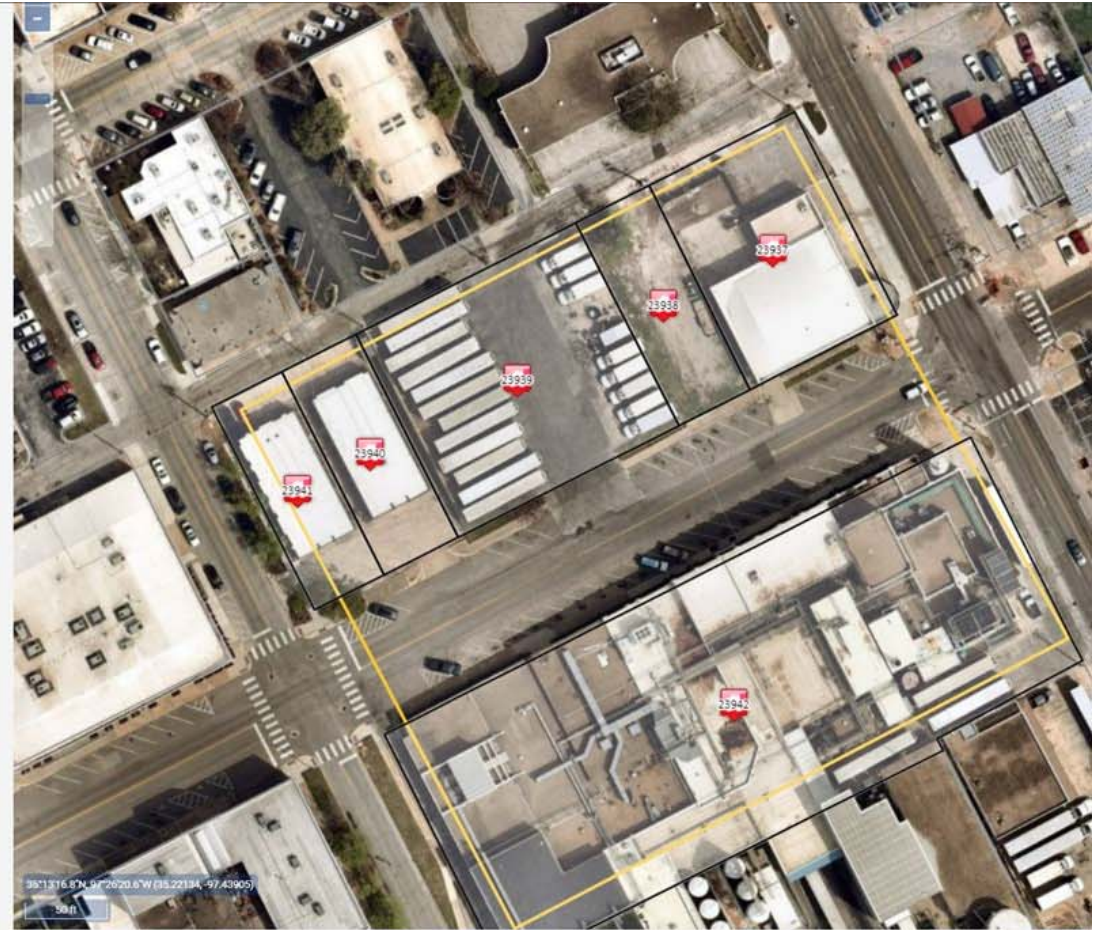

Property Owners

Eufaula Street between Porter Avenue and Crawford Avenue

In Area Considered for 2-Hour Parking Limitations