

PLAT OF SURVEY

Property Description:

The East 20 feet of Lot Fifty (50), and all of Lot Fifty-One (51), in Block Two (2),  
And the West 25 feet of Block Nine (9) of WOODSLAWN ADDITION to the City of  
Norman, Cleveland County, Oklahoma, according to the recorded plat thereof.

Property Address:

621 Highland Parkway  
Norman, Oklahoma

Basis of Bearing:

South line of Block Two (2) of WOODSLAWN ADDITION to  
the City of Norman, Cleveland County, Oklahoma,  
according to the recorded plat thereof.

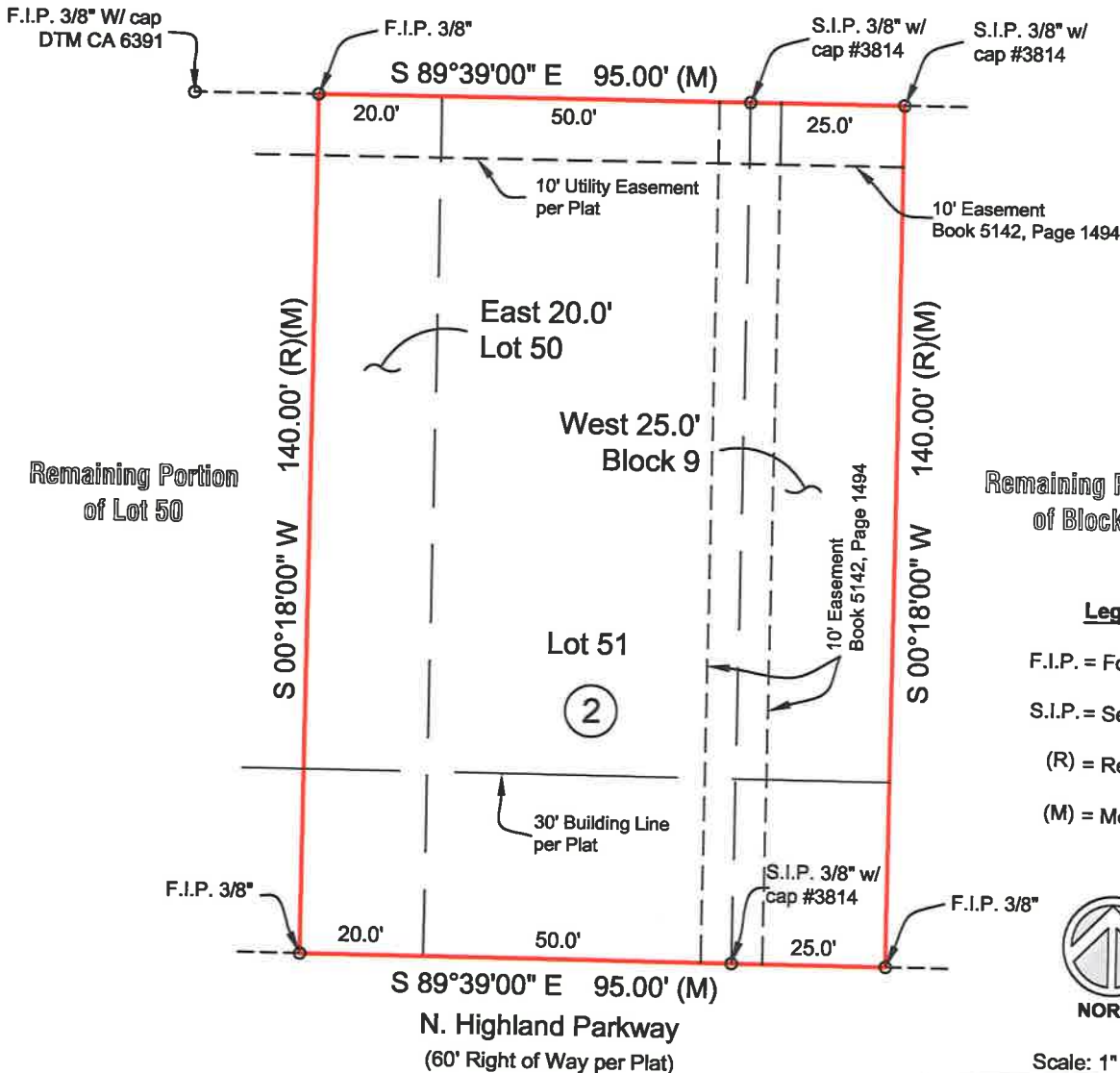
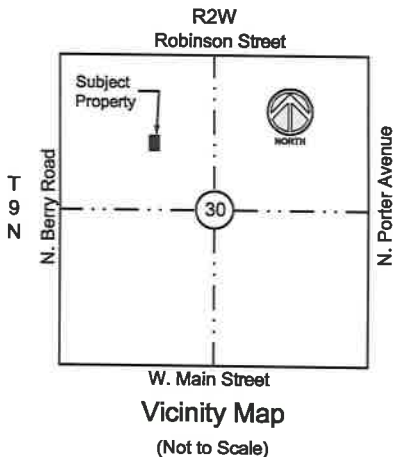

Legend:

- F.I.P. = Found iron pin
- S.I.P. = Set iron pin
- (R) = Record
- (M) = Measured

Surveyor Note:

A title commitment has not been provided. Easements, rights of way, or any similar items that would be disclosed from an accurate  
and current title search have not been provided and therefore are not shown on this survey.

Surveyor's Certification:

To: Bill Hayes:

I, Robert C. Outland, Licensed Professional Land Surveyor No. 1773 in the state of Oklahoma, do hereby certify that a survey was performed  
under my supervision of the property described hereon.

I further certify that this Survey meets the Oklahoma Minimum Standards for the practice of Land Surveying as adopted by the Oklahoma  
State Board of Licensure for Professional Engineers and Land Surveyors.

Robert C. Outland  
Oklahoma L.S. # 1773

Date:

1-10-2022



**PRIORITY**

**Land Surveying, LLC**

P.O. Box 1394, Norman, OK 73072

Phone: (405) 701-1407

Certification of Authorization # 3814, Expires 6/30/2023

Prepared for:

**Bill Hayes**

Drawn By: RCO

Aprvd. By: RCO

Job No. 63022

Field Date: 12/20/2021, 12/28/2021 and 1/6/2022

Revision:

Date:

Sheet 1 of 1