

GENERAL NOTES:

1. ALL WORK SHALL CONFORM TO ALL APPLICABLE FEDERAL, STATE, AND LOCAL CODES AND ORDINANCES.
2. DRAWINGS ARE FOR DESIGN INTENT ONLY. FIELD VERIFY ALL EXISTING DIMENSIONS AND NOTIFY THE DESIGNER OF ANY CONFLICTS BETWEEN EXISTING AND DRAWN CONDITIONS.
3. PROVIDE SUBMITTALS, SAMPLES, SHOP DRAWINGS, MOCKUPS FOR DESIGNER APPROVAL FOR THE FOLLOWING (BUT NOT LIMITED TO): MILLWORK, FLOORING, TILE, TRIM, PAINT, FIXTURES, GLAZING, DOORS, HARDWARE, PLASTER/STUCCO, ETC.
4. FINISHES, FIXTURES, AND FURNITURE TO BE SELECTED

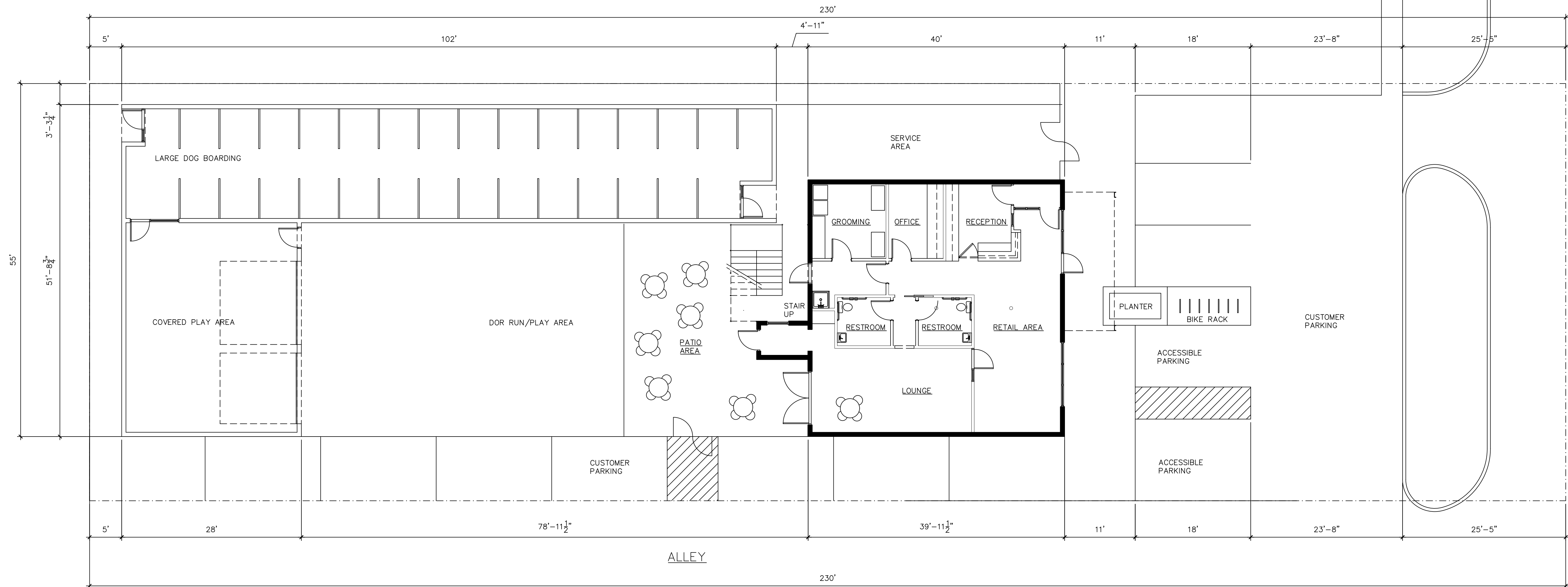

1 SITE PLAN - MCGEE STREET CANINE SPA
 A101 SCALE: 1" = 100'-0"

LEGAL DESCRIPTION:

36-9-3W .3432AC PRT S/2 N/2 SE/4 SE/4 SW/4 BEG SE/C W230'
 N65° E230' S65° POB

*** MCGEE STREET CANINE SPA & BOARDING ***

Larry Dean Pickering
 PopModern Design Build

1140 MCGEE STREET
 NORMAN, OKLAHOMA 73069

REVISIONS:

FEB 07, 2022

SHEET NO.

A1.01

P. O. Box 3273
 Oklahoma City, OK 73102
 405.837.9862