

# "EXHIBIT C"

NOT FOR  
CONSTRUCTION

THIS DRAWING IS THE PROPERTY OF KRITTENBRINK ARCHITECTURE, LLC AND IS TO BE USED ONLY FOR THE PROJECT AND SITE SPECIFICALLY IDENTIFIED HEREIN. NO PART OF THIS DRAWING IS TO BE REPRODUCED OR TRANSMITTED IN ANY FORM OR BY ANY MEANS, ELECTRONIC OR MECHANICAL, INCLUDING PHOTOCOPYING, RECORDING, OR BY ANY INFORMATION STORAGE AND RETRIEVAL SYSTEM, WITHOUT THE WRITTEN PERMISSION OF KRITTENBRINK ARCHITECTURE, LLC.

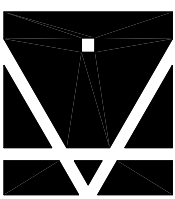

**KRITTENBRINK**  
**Architecture LLC**

ARCHITECTURE  
PLANNING  
INTERIORS

119 N. MAIN STREET  
NORMAN, OK 73069  
PHONE: 405.579.7883  
FAX: 405.292.0545

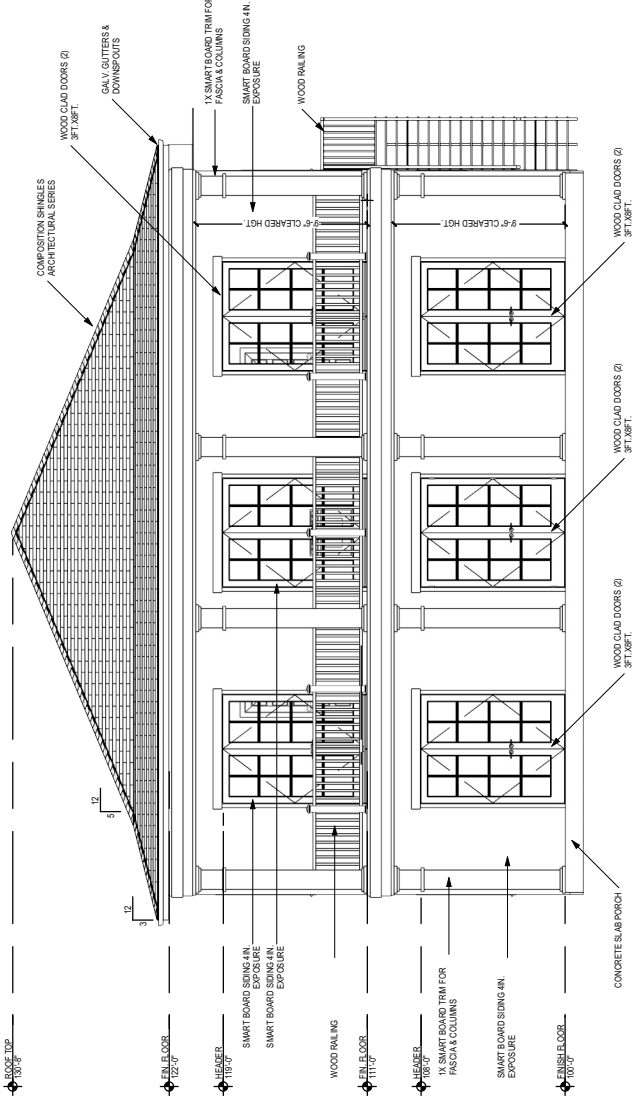

## PROPOSED EXTERIOR FRONT ELEVATION SCALE: 3/32" = 1'-0"

### FENESTRATION CALCULATIONS

LEVEL	WALL WIDTH	WALL HEIGHT	WALL AREA	REQUIRED FENESTRATION (25%)	PROVIDED FENESTRATION
FIRST FLOOR	40 FT.	11 FT.	40 x 11 = 440 SF	440 x 0.25 = 110 SF	6 x 8 x 3 = 144 SF
SECOND FLOOR	40 FT.	11 FT.	40 x 11 = 440 SF	440 x 0.25 = 110 SF	6 x 8 x 3 = 144 SF

### CEILING HEIGHTS REQUIREMENTS

LEVEL	REQUIRED HEIGHT	PROVIDED HEIGHT
FIRST FLOOR	9' - 0"	9' - 6"
SECOND FLOOR	9' - 0"	9' - 6"

REVISIONS	
No.	Date

PRIMARY ISSUE	
No.	Date

Date	04.24.2025
Drawn by	Checked by
CCG	MK
Job Number	K0325

**A301**

PHILLIP REID  
TRIPLEX PROPOSAL  
427 W. SYMMES ST.  
NORMAN, OK 73069  
Sheet Title  
PROPOSED EXTERIOR FRONT ELEVATION