

**GRANT OF EASEMENT**

E-2425-36

**KNOW ALL MEN BY THESE PRESENTS:**

THAT, Robert Edward Lemke, in consideration of the sum of One Dollar (\$1.00), receipt of which is hereby acknowledged, and for and upon other good and valuable considerations, do hereby grant, bargain, sell, and convey unto the City of Norman, a municipal corporation, **a trail easement and right-of-way**, over, across, and under the following described real estate and premises situated in the City of Norman, Cleveland County, Oklahoma, to wit:

**(Tract 4-20' Trail Easement)**

A tract of land lying in the Southwest Quarter (SW/4) of Section Thirteen (13) Township Nine (9) North, Range Two (2) West of the Indian Meridian, Norman, Cleveland County, Oklahoma being more particularly described as follows:

COMMENCING at the southwest corner of said SW/4;

THENCE North 89°26'17" East, along the south line of said SW/4, a distance of 776.00 feet to the southwest corner of a tract of land described in WARRANTY DEED, recorded in Book 6758, Page 777, Cleveland County Clerk's Office;

THENCE North 00°32'22" West, along the west line of said WARRANTY DEED, a distance of 50.00 feet to the POINT OF BEGINNING;

THENCE continuing North 00°32'22" West, along said west line, a distance of 20.00 feet;

THENCE North 89°26'17" East, parallel with said south line, a distance of 885.80 feet to a point on the east line of said WARRANTY DEED;

THENCE South 00°32'22" East, along said east line, a distance of 20.00 feet;

THENCE South 89°26'17" West, parallel with said south line, a distance of 885.80 feet to the POINT OF BEGINNING.

Said tract of land contains an area of 17,716 square feet or 0.4067 acres, more or less.

**SEE ATTACHMENT "A" & "B" FOR LEGAL AND EXHIBIT**

with the right of ingress and egress to and from the same, for the purpose of surveying, laying out, constructing, maintaining, and operating an easement as indicated below:

**20' TRAIL EASEMENT**

To have and to hold the same unto the said City, its successors, and assigns forever.

SIGNED and delivered this 27 day of May, 2025.

BY:   
Robert Edward Lemke

REPRESENTATIVE ACKNOWLEDGMENT

STATE OF Oklahoma  
COUNTY OF Cleveland SS:

Before me, the undersigned, a Notary Public in and for said County and State, on this 27 day of May, 2025 personally appeared Robert Edward Lemke, to me known to be the identical person(s) who executed the foregoing grant of easement and acknowledged to me that he executed the same as his free and voluntary act and deed for the uses and purposes therein set forth.

WITNESS my hand and seal the day and year last above written.

My Commission Expires: 10/08/27



Kristi L. Walker  
Notary Public

CITY ATTORNEY

Approved as to form and legality this 30 day of May, 2025.

Christine Luckala  
City Attorney

NORMAN CITY COUNCIL

Approved and accepted by the Council of the City of Norman, this \_\_\_\_\_ day of \_\_\_\_\_, 2025.

ATTEST:

\_\_\_\_\_  
Mayor

\_\_\_\_\_  
City Clerk

SEAL:

## *ATTACHMENT "A"*

### LEGAL DESCRIPTION

#### Tract 4 - 20' Trail Easement

A tract of land lying in the Southwest Quarter (SW/4) of Section Thirteen (13) Township Nine (9) North, Range Two (2) West of the Indian Meridian, Norman, Cleveland County, Oklahoma being more particularly described as follows:

COMMENCING at the southwest corner of said SW/4;

THENCE North 89°26'17" East, along the south line of said SW/4, a distance of 776.00 feet to the southwest corner of a tract of land described in WARRANTY DEED, recorded in Book 6758, Page 777, Cleveland County Clerk's Office;

THENCE North 00°32'22" West, along the west line of said WARRANTY DEED, a distance of 50.00 feet to the POINT OF BEGINNING;

THENCE continuing North 00°32'22" West, along said west line, a distance of 20.00 feet;

THENCE North 89°26'17" East, parallel with said south line, a distance of 885.80 feet to a point on the east line of said WARRANTY DEED;

THENCE South 00°32'22" East, along said east line, a distance of 20.00 feet;

THENCE South 89°26'17" West, parallel with said south line, a distance of 885.80 feet to the POINT OF BEGINNING.

Said tract of land contains an area of 17,716 square feet or 0.4067 acres, more or less.

The bearing of North 00°32'22" West as shown on the west line of the Southwest Quarter (SW/4) of Section 13, Township 9 North, Range 2 West, I.M., as established using the Oklahoma State Plane Coordinate System South Zone NAD83 (NSRS 2011), was used as the basis of bearing for this survey.

Prepared by:

Justin Smith, PLS No. 1868  
Smith Roberts Baldischwiler, LLC  
100 N.E. 5th Street  
Oklahoma City, OK 73104  
(405) 840-7094  
Date: March 14, 2025

**ATTACHMENT "B"**

TRACT 4  
20' TRAIL EASEMENT

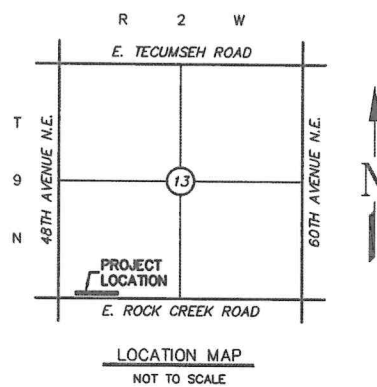
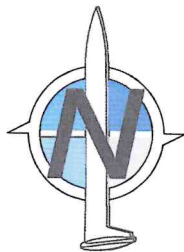
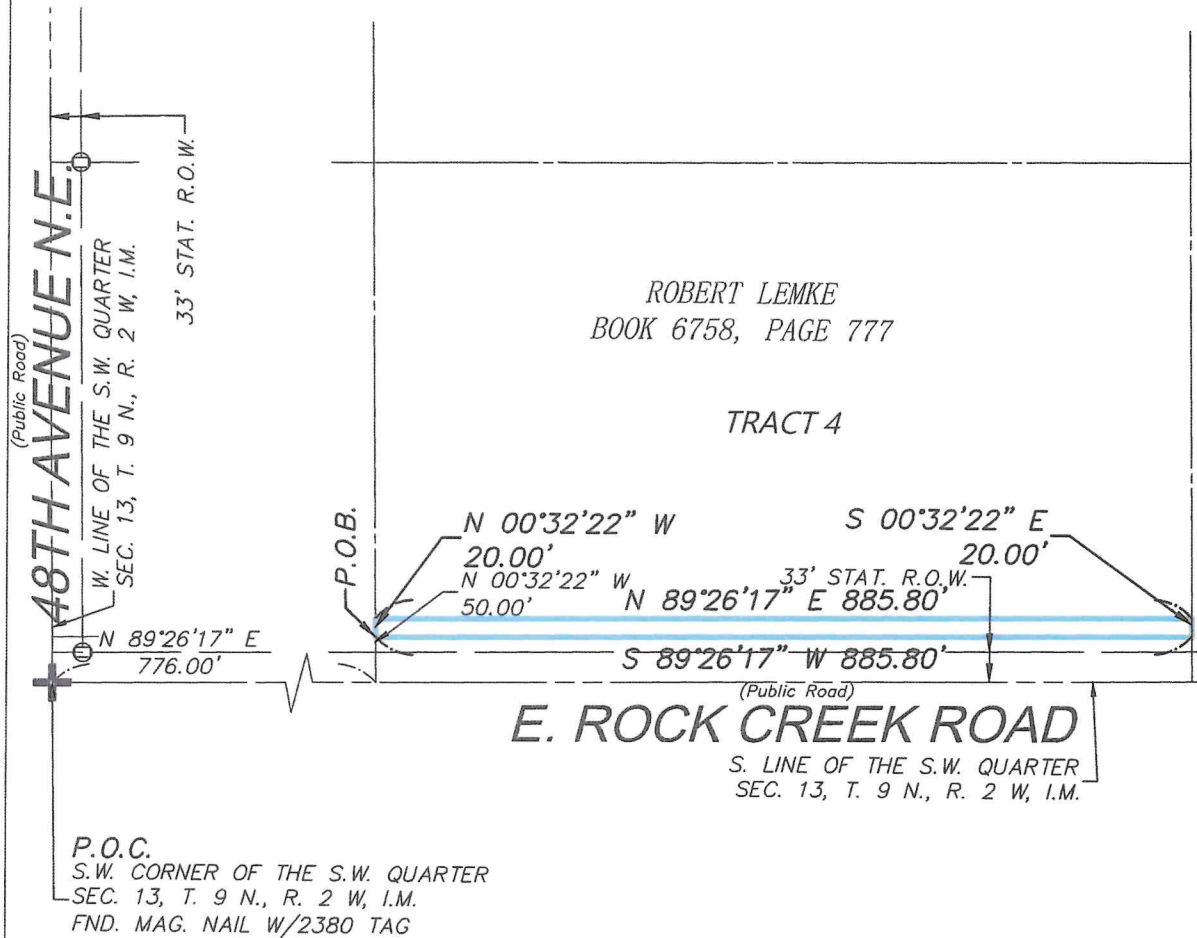

(SEE ATTACHMENT "A" FOR LEGAL DESCRIPTION)

GENERAL NOTES:

1. The bearing of North 00°32'22" West as shown on the west line of the Southwest Quarter (SW/4) of Section 13, Township 9 North, Range 2 West, I.M., as established using the Oklahoma State Plane Coordinate System South Zone NAD83 (NSRS 2011), was used as the basis of bearing for this survey.

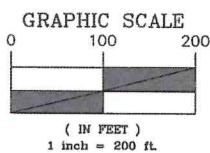

Project Number  
117,940  
Scale  
1"=200'  
Sheet No.  
65 of 98



**ENGINEERING  
SURVEYING  
PLANNING**

**OKLAHOMA CITY**  
100 N.E. 5th Street  
Oklahoma City,  
Oklahoma 73104  
T: 405.840.7094  
F: 405.840.9116  
[www.srbok.com](http://www.srbok.com)

**NORMAN**  
2500 McGee Drive,  
Suite 100  
Norman, OK 73072  
T: 405.418.2288  
F: 405.418.2289  
srb@srbok.com

CERTIFICATE OF AUTHORIZATION NO. 3949

File: Z:\117940\48TH AND ROCK CREEK RDU AND TRAIL EASEMENTS.DWG