

**PROPOSED STUDENT BUILDING / GYM E-W SECTION**  
 SCALE: 3/16" = 1'-0"

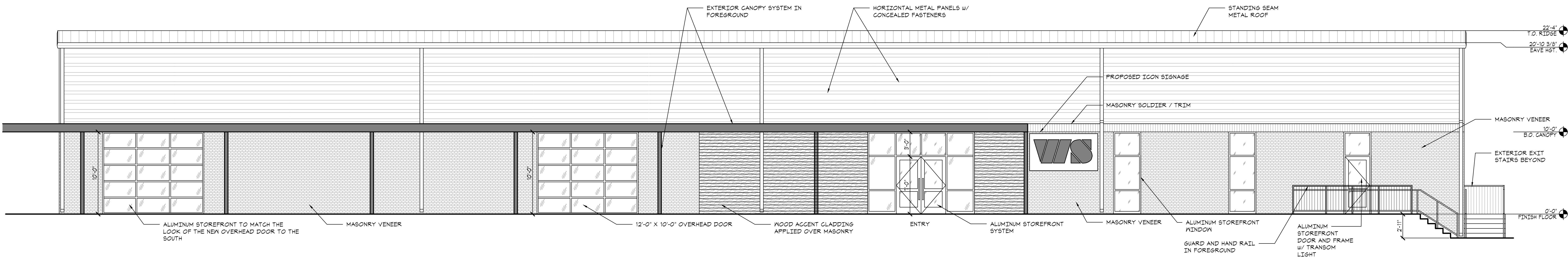

**PROPOSED STUDENT BUILDING / GYM WEST ELEVATION**  
 SCALE: 3/16" = 1'-0"  
 0 4 8 12

**WILDWOOD COMMUNITY CHURCH  
 MASTER PLAN CONCEPT  
 December 13, 2024**

