

MISSION

THE MISSION OF FOOD AND SHELTER IS SIMPLE...

we feed people who are hungry and help those living homeless make their way back home.

- 1983 – FOUNDED - began distributing meals to hungry people out in community parks
- 1987 – OPENING of original location at 104 West Comanche
- 2017 – OPENING of new campus on Reed Ave.

LOCATION MAP

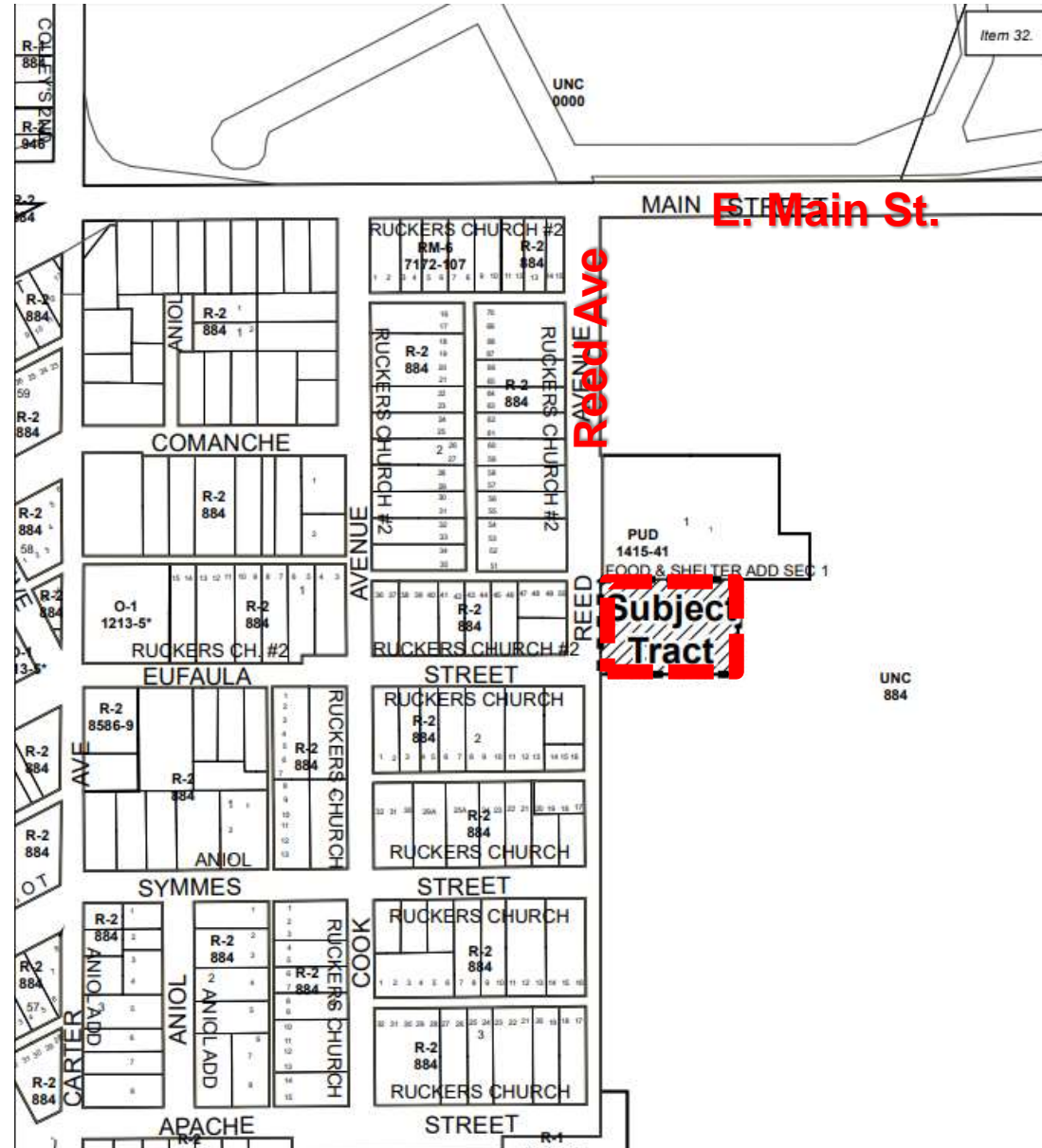

Food and Shelter – Food & Resource Center



CONTEXT

Interactive Map

City of Norman, Oklahoma



Food and Shelter – Food & Resource Center



SITE PLAN IN CONTEXT

- Approved in 2015, Property is currently Zoned PUD; and had planned on more cottages.
- Existing facility provides permanent supportive and transitional residential cottages; and a single main building with admin office area, cafeteria, laundry, and warming shelter if needed in emergency situations.
- This amendment seeks to approve a Food & Resource Center on the Property to provide additional access to food, groceries, and additional resources to the community.

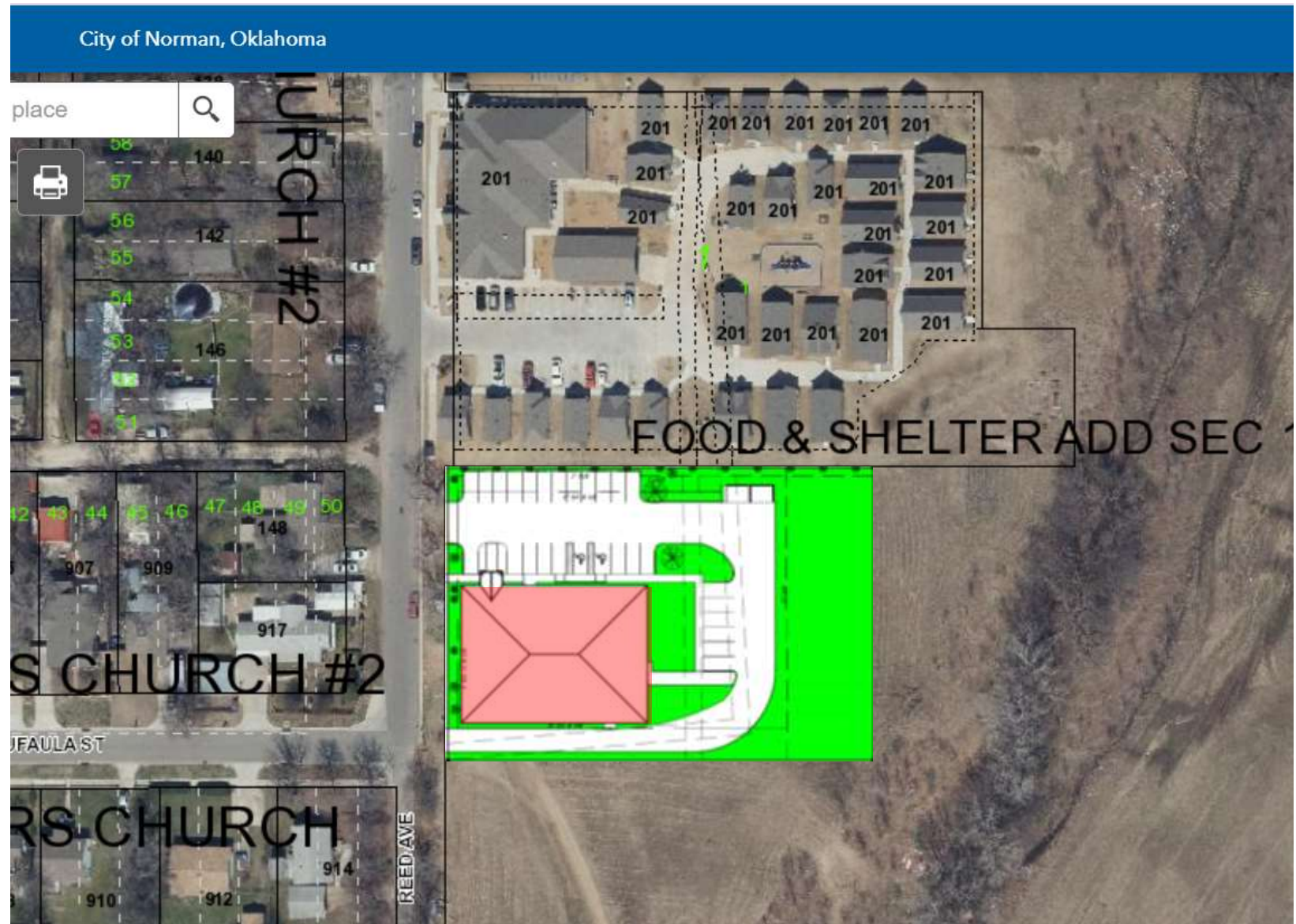

PRELIMINARY SITE DEVELOPMENT PLAN

- 1 main building; 8,800 sf
- 28 parking spaces
- Commercial lighting ordinance applies
- Fencing along north boundary

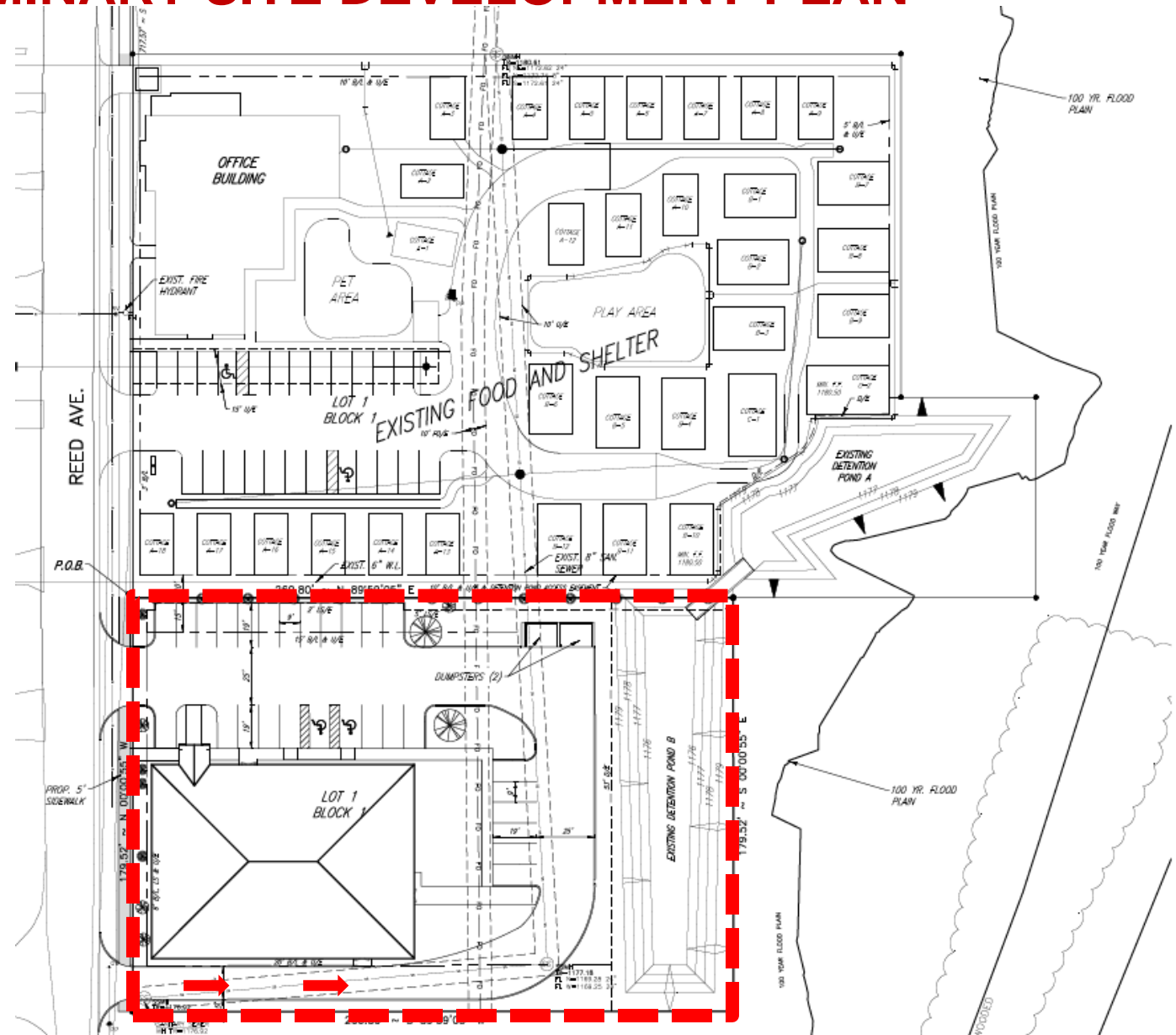

Food and Shelter – Food & Resource Center

PRELIMINARY PLAT

- All public improvements including street paving, drainage, sanitary sewer and water with fire hydrants are existing for this portion of the development.
- Sidewalk will be installed.



Food and Shelter – Food & Resource Center



GREENSPACE EXHIBIT

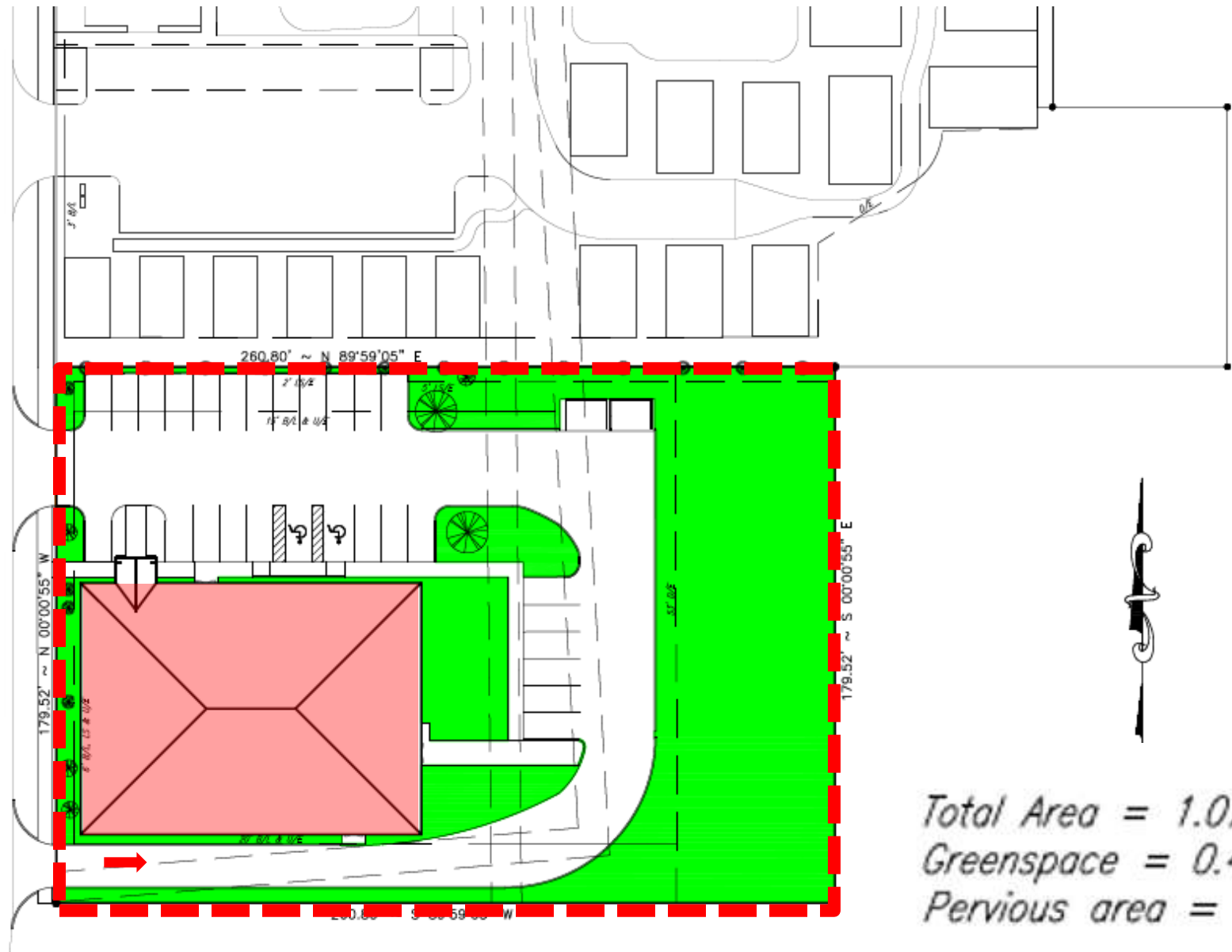

Total Area = 1.07 ac.±
Greenspace = 0.43 ac.±
Pervious area = 0.40%



Food and Shelter – Food & Resource Center



PRELIMINARY FLOOR PLAN

- Client-choice shopping that allows food selections in a grocery-store like setting.
- Greater access to food
- Increased access to fresh fruits and vegetables to improve health.
- A venue for connecting clients to other resources to help individuals and families become more economically secure.

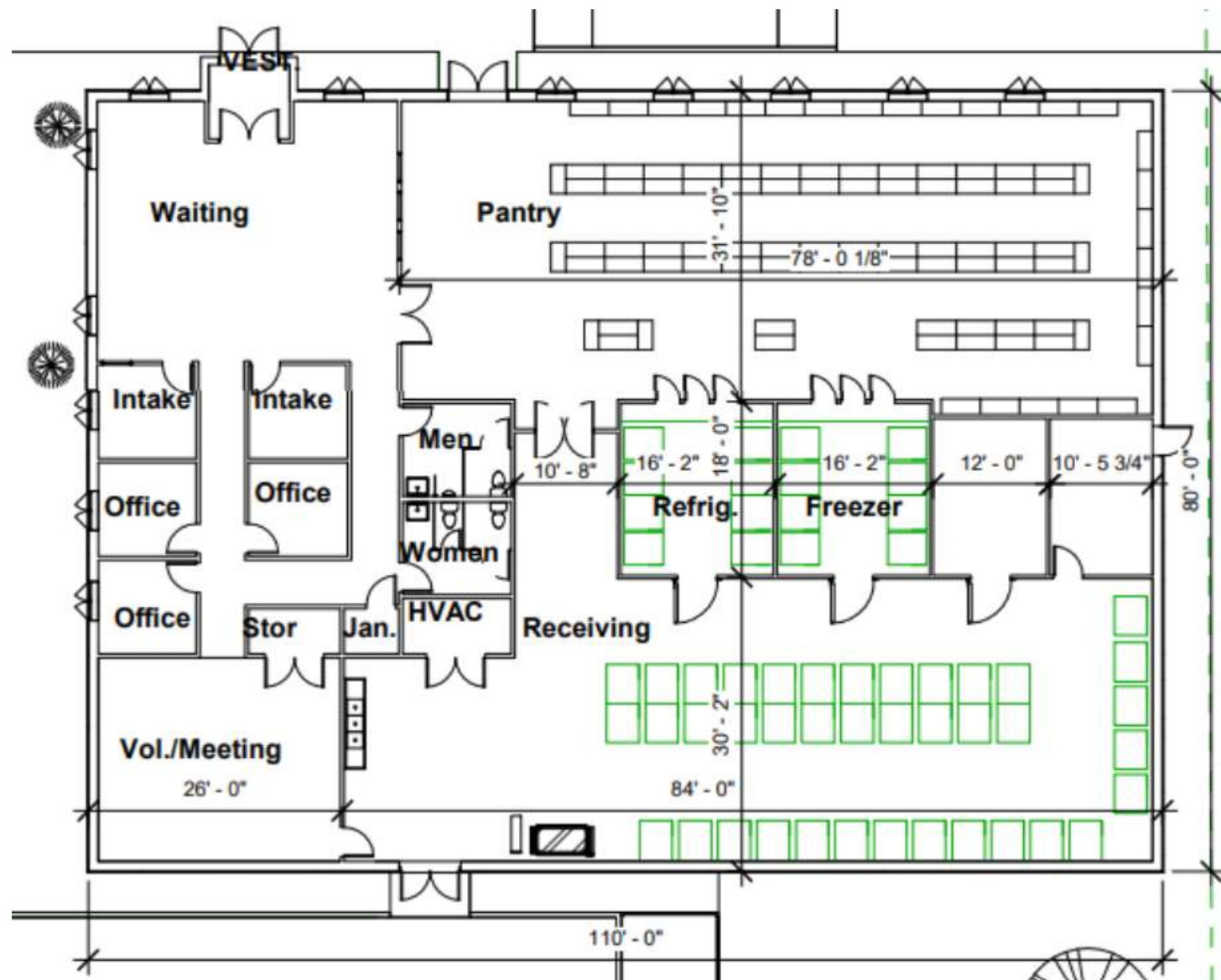

VISION - FOOD AND RESOURCE CENTER



Food and Shelter – Food & Resource Center



SUMMARY

- PLANNING COMMISSION:
UNANIMOUS SUPPORT
- Greenbelt Commission:
no additional comments.
- STAFF:
- Recommends approval of the revised preliminary plat



Food and Shelter – Food & Resource Center

