

CERTIFICATE OF REGISTERED LAND SURVEYOR
CORRECTION OF PLAT

STATE OF OKLAHOMA)
) SS:
COUNTY OF OKLAHOMA)

1. The undersigned, Doug R. Alford, the Registered Land Surveyor who executed the subdivision plat of Red Canyon Ranch Section 7, an addition to the City of Norman, Oklahoma, being a part of the S.E. ¼ of Section 8, Township 9 North, Range 2 West, of the Indian Meridian, certifies that said Plat was duly filed and recorded in Plat Book 25, Page 175 of the records in the office of the County Clerk of Cleveland County, Oklahoma.
2. The surveyor hereby certifies that said instrument is being corrected as follows;

The Street name "Painted Forest Rd." was already platted in Red Canyon Ranch Addition Section 3 and was incorrectly labeled on this Phase of Red Canyon Ranch.

(as shown on Exhibits "A" & "B")

This revision is hereby amended and corrected by the certificate pursuant to the provisions of Section 41-115 of Title 11 of the Oklahoma Statutes.

Dated this 28TH day of SEPTEMBER, 2021.



Doug R. Alford, L.S. 1623

STATE OF OKLAHOMA)
) SS:
COUNTY OF OKLAHOMA)

Before me, the undersigned Notary Public, in and for said County and State, on this 28TH day of September, 2021, personally appeared Doug R. Alford, to me known to be the identical person who executed the within and foregoing instrument and acknowledged to me that he executed the same as his free and voluntary act and deed for the uses and purposes therein set forth.

Given under my hand and seal of office the day and year last above written.

My Commission Expires: 6-1-2023



Notary Public

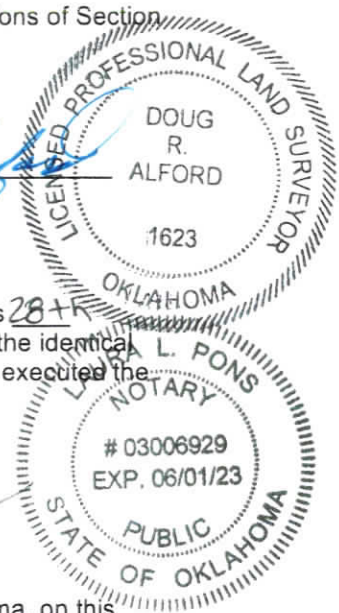

APPROVED by the Council and SIGNED by the Mayor of The City of Norman, Oklahoma, on this ___ day of _____, 2021.

ATTEST:

MAYOR

CITY CLERK

REVIEWED for form and legality.



ASSISTANT MUNICIPAL COUNSELOR