

GENERAL NOTES - PROPOSAL

- A. DATA PRESENTED IN THESE DRAWINGS ARE AS ACCURATE AS SURVEYS AND PLANNING CAN DETERMINE, BUT ABSOLUTE ACCURACY IS NOT GUARANTEED. FIELD VERIFICATION OF THE PLANS IS THE RESPONSIBILITY OF THE CONTRACTOR SINCE FINAL DISTANCES, LOCATIONS AND HEIGHTS WILL BE GOVERNED BY ACTUAL FIELD CONDITIONS. CONTRACTOR TO FIELD VERIFY EXISTING CONDITIONS IN AREAS TO BE RENOVATED PRIOR TO BID IN ORDER TO PROVIDE AN ACCURATE BID AND BE AWARE OF ALL CONSTRUCTION METHODS NEEDED TO PROVIDE THE FINISHED PRODUCT AS SHOWN ON THE PLANS. DISCREPANCIES SHALL BE BROUGHT TO THE ATTENTION OF THE ARCHITECT FOR A DECISION TO RESOLVE CONFLICTS PRIOR TO BID.
- B. CONTRACTOR SHALL FINISH ALL EXPOSED ITEMS IN NEW CONSTRUCTION.
- C. CONSTRUCTION IN AREAS TO BE RENOVATED SHALL BE CAREFULLY COORDINATED WITH THE OWNER AND ARCHITECT PRIOR TO CONSTRUCTION. EXISTING EQUIPMENT WILL BE RENOVATED SHALL BE CAREFULLY COORDINATED WITH THE OWNER AND ARCHITECT PRIOR TO CONSTRUCTION. EXISTING EQUIPMENT WILL BE RELOCATED OR STORED AS PER OWNER'S DIRECTION. EQUIPMENT AND FURNISHINGS TO BE STORED SHALL BE PROTECTED FROM DAMAGE AND VANDALISM IN LOCATIONS ACCEPTABLE TO THE OWNER.
- D. DASHED LINES ON DEMOLITION PLANS/ ELEVATIONS INDICATE EXISTING MATERIALS TO BE REMOVED, UNLESS OTHERWISE NOTED. EQUIPMENT TO BE REUSED SHALL BE STORED AND PROTECTED FROM DAMAGE DURING CONSTRUCTION, ANY DAMAGE RESULTING FROM CONSTRUCTION WILL BE REPAIRED TO ITS ORIGINAL STATE.
- E. ITEMS TO REMAIN AND TO BE PROTECTED ARE DESIGNATED WITH LIGHT CONTINUOUS LINES. IF DAMAGE OCCURS, PATCH, REPAIR, REFINISH OR REPLACE DAMAGED ITEMS AT NO COST TO OWNER.
- F. REPAIR SOFFITS, CEILING, WALL AND FLOOR FINISHES LEFT VOID OR DAMAGED BY DEMOLITION WORK TO MATCH EXISTING ADJACENT FINISHES.
- G. REPAIR ALL EXIST. CONSTRUCTION DAMAGED BY DEMOLITION TO LIKE NEW APPEARANCE.

GENERAL NOTES - PROPOSAL

- H. REPAIR WALLS DAMAGED BY DEMOLITION TO PROVIDE SMOOTH SURFACE. WITH PATCHES DRESSED FLUSH, SMOOTH AND READY TO RECEIVE FINISH MATERIAL.
- I. COORDINATE DEMOLITION AND CONSTRUCTION OPERATIONS WITH OWNER WHERE THEY EFFECT EXISTING WORK AREAS AND NORMAL OPERATING PROCEDURES.
- J. DEMOLITION EXPOSING THE INTERIOR OF THE BUILDING TO THE OUTSIDE ELEMENTS OR TO THE PUBLIC SHALL BE PROPERLY SEALED AND PROTECTED TO DAMAGE FROM VANDALISM OR WEATHER DURING CONSTRUCTION.
- K. PROVIDE SCREENING FROM DUST, FUMES, SMOKE, WATER, AND NOISE WHERE DEMOLITION REQUIRES CONSTRUCTION TO BE TO BE EXPOSED TO NORMAL OPERATIONS OF THE FACILITY.
- L. CONTRACTOR SHALL VERIFY EXISTING CONDITIONS PRIOR TO THE DEMOLITION WORK. PROBLEMS OR DISCREPANCIES IN THE PLAN SHALL BE REPORTED AT ONCE TO THE ARCHITECT AND ALL WORK INVOLVED AT SAID QUESTIONED AREA SHALL BE HALTED UNTIL ARCHITECT GIVES NOTICE TO PROCEED.
- M. PROTECT ALL EXISTING FLOORING FROM DAMAGE & REPAIR ANY DAMAGE TO LIKE NEW APPEARANCE UNLESS NOTED W/ NEW FLOORING.
- N. PATCH SURFACES AS REQUIRED TO MATCH EXISTING WHERE PLUMBING, MECHANICAL, AND ELECTRICAL ITEMS OR EQUIPMENT HAVE BEEN REMOVED.
- O. GENERAL CONTRACTOR TO PROPERLY DISPOSE, DONATE, AND/OR RECYCLE ALL DEMO ITEMS, UNLESS OTHERWISE NOTED "RETURN TO OWNER". COORD. W/ ARCH. & OWNER.
- P. COORDINATE ALL HVAC DUCTWORK, RETURNS & SYSTEM SPECS W/ HVAC SUB-CONTRACTOR & ARCHITECT.
- Q. SECURE & LEVEL ALL FLOOR & SUB-FLOOR, TYP.
- R. INSTALL ALL APPLIANCES (SELECTED & SUPPLIED BY OWNER) & PRODUCTS AS PER MANUFACTURE'S SPECIFICATIONS, REWORK PLUMBING & ELECTRICAL, COORD W/ OWNER & ARCHITECT, RE: POWER PLAN.
- S. ALL EXTERIOR WALLS & SOFFITS WILL HAVE A MIN. OF R-19 INSULATION TO COMPLY W/ CITY IN WHICH CONSTRUCTION IS BEING DONE COORD. W/ ARCHITECT & OWNER - WHERE NECESSARY.
- T. ATTICS SHALL INCLUDE INSULATION W/ A MIN OF R-30 & RADIANT BARRIER BACKED OSB AT ALL NEW ROOF DECKING, COORD. W ARCHITECT & OWNER- WHERE NECESSARY.
- U. ALL GLASS IN WINDOWS & DOORS TO BE COMPLIANT W/ IRC 2021, E.G. U-FACTOR, SOLAR HEAT GAIN COEFFICIENT, ETC., COORD. ALL SELECTIONS W/ ARCHITECT.
- V. DOORS/WINDOWS TO BE RE-USED IN NEW CONSTRUCTION (COORD. W/ OWNER).
- W. ALL NEW WALLS TO RECEIVE A LEVEL 4 TEXTURE AND TO BE PAINTED TO MATCH EXISTING WHERE APPLY.
- X. ADD SMOKE DETECTORS & CO2 DETECTORS PER CURRENT CODE.
- Y. DOORS @ 45° ARE EXISTING TO REMAIN & 90° ARE NEW.

WALL TYPE LEGEND:

- ▬ INDICATES EXISTING WALL TO REMAIN.
- ▬ INDICATES EXISTING STUD WALL W/ BRICK VENEER TO REMAIN.
- ▬ INDICATES NEW 2X4(6) WOOD STUD WALL W/ GWB BOTH SIDES (OR MATCH EXISTING CONDITION WHEN APPLICABLE). APPROXIMATE LOCATION OF T&B, TEXTURE (TO MATCH EXISTING), & PAINT, COORD COLOR SECTION W/ SEPTIC LATERAL LINES OWNER PER FIELD LOCATE & ARCHITECT.
- ▬ INDICATES NEW 2X4(6) WOOD STUD WALL W/ BRICK VENEER @ EXTERIOR, GWB INTERIOR (OR MATCH EXISTING CONDITION WHEN APPLICABLE). T&B, TEXTURE (TO MATCH EXISTING), & PAINT, COORD COLOR SECTION W/ OWNER & ARCHITECT
- ▬ INDICATES NEW 2X4(6) WOOD STUD WALL W/ HARDIBOARD PRODUCT (PAINT) @ EXTERIOR, GWB INTERIOR (OR MATCH EXISTING CONDITION WHEN APPLICABLE). T&B, TEXTURE (TO MATCH EXISTING), & PAINT, COORD COLOR SECTION W/ OWNER & ARCHITECT.

KEY NOTE SYMBOL LEGEND:

- ⊗ REFER TO - BUBBLE NOTE WITHOUT ARROWS APPLIES TO ENTIRE ROOM IN WHICH IT IS LOCATED UNLESS SHOWN OTHERWISE.
- ⊗ REFER TO - BUBBLE NOTE WITH ARROWS APPLIES TO OBJECT INDICATED.

KEY NOTES:

- ① NEW BUILDING ADDITION REFER SHEET A202, A203 AND A204.
- ② NEW STAIRS ADDED.REFER SHEET A202.

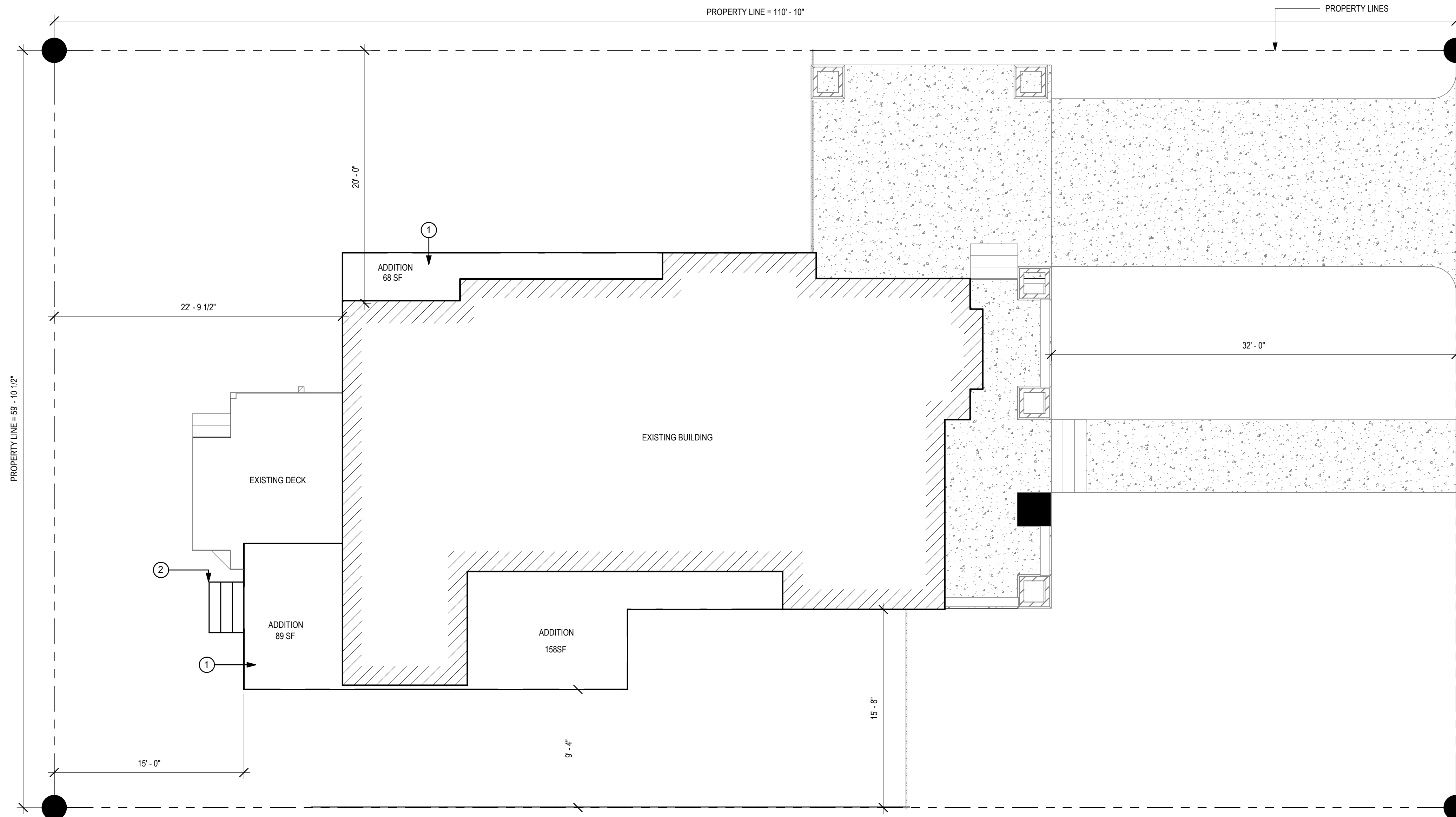

① SITE PLAN

3/16" = 1'-0"

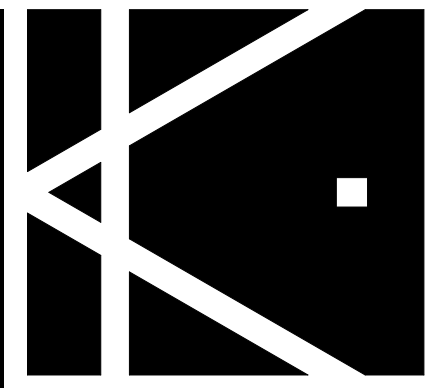

KRITTENBRINK
 Architecture LLC
 ARCHITECTURE
 PLANNING
 INTERIORS
 119 W. MAIN STREET
 NORMAN, OK 73069
 405.579.7883
 FAX 405.292.0545

STRUCTURAL CONSULTANT:
 STRUCT-ENG
 STRUCT-ENG-ADDR
 PHONE: PHONE
 FAX: FAX
 MECHANICAL CONSULTANT:
 MECH. ENG
 MECH-ENG-ADDR
 PHONE: PHONE
 FAX: FAX
 ELECTRICAL CONSULTANT:
 ELEC. ENG
 ELEC-ENG-ADDR
 PHONE: PHONE
 FAX: FAX

Miller Michelle
 Residence
 325 Keith St, Norman,
 Oklahoma

SCHEMATIC DESIGN
 SET
 1.13.2025

MARK	DATE	DESCRIPTION

REVISIONS

MARK	DATE	DESCRIPTION
0	00-00-00	PERMIT ISSUE
0	00-00-00	BID ISSUE
0	00-00-00	CONST. ISSUE

NOT FOR CONSTRUCTION

THESE DRAWINGS ARE PROVIDED FOR APPROVAL OR REVIEW PURPOSES ONLY AND DO NOT IN ANY WAY CONSTITUTE A CONSTRUCTION DOCUMENT SET. AS SUCH, THESE DRAWINGS MAY NOT BE INCORPORATED INTO ANY SET OF DRAWINGS USED FOR CONSTRUCTION.

JOB NO.: K1824
 ©2024 KRITTENBRINK ARCHITECTURE LLC ALL RIGHTS RESERVED. THESE DOCUMENTS NOT BE USED FOR ANY PURPOSES WITHOUT PRIOR WRITTEN PERMISSION FROM KRITTENBRINK ARCHITECTURE LLC.

DRAWN BY	CHECKED BY
CFC	MLK

SHEET TITLE:
 ARCHITECTURAL
 SITE PLAN

SHEET NO.
A101