

SITE PLAN

Address:
101 S PORTER AVE
NORMAN, OK 73071

Assessor's Parcel Number:
NC29AAAOT 32 1001

Parcel Area:
0.42 Acres

Land Use:
COMMERCIAL
MISCELLANEOUS
COMMERCIAL

Zoning: /

Legal Description:
NORMAN OT LOTS 1 AND 2 BLK
32

Subdivision:
NORMAN ORIGINAL TOWN

Owner: EDO, LLC

Paper size & scale:
11" x 17"; 1"=30'

Date: February, 2025

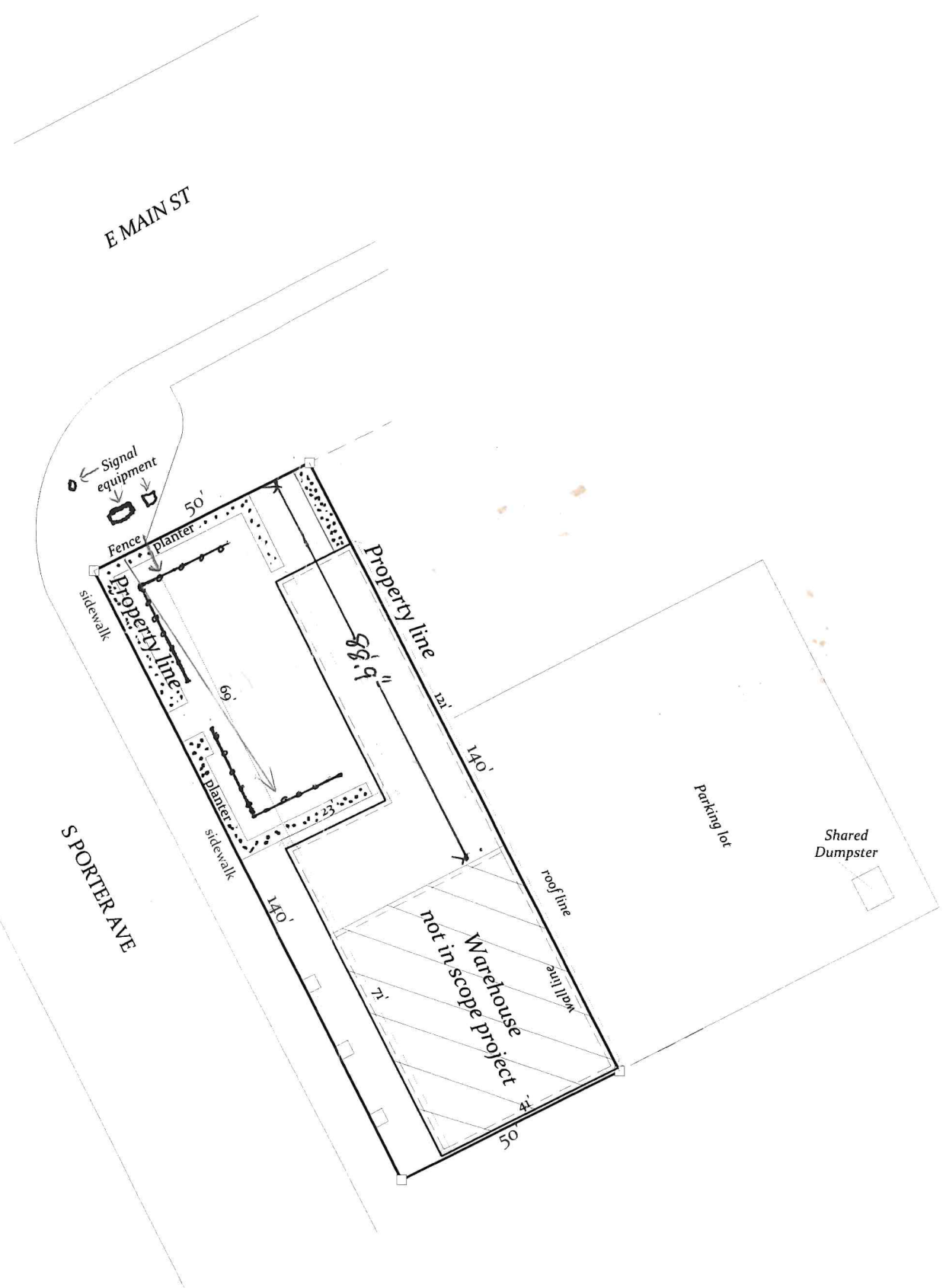

Scale:
1"=30'
Paper size:
11" x 17"

Legend

- Property line
- Topography line
- Wall line
- Roof line
- Retaining wall
- Fence
- Proposed addition

Disclaimer

This is not a Legal Survey, nor is it intended to be or replace one.
These measurements are approximate and are for illustrative purposes only.
This work product represents only generalized location of features, objects or boundaries and should not be relied upon as being legally authoritative for the precise location of any feature, objects or boundary.

1. Parking is off site.
2. The agreement is in place, and the dumpster is shared with existing businesses.
3. The planter is 2 feet inside the patio perimeter. Planter is 3 feet wide.
4. A proposed fence is located 2 feet to the inside of the planter.

