

**NOTES:**

1. REFER TO G-003 FOR ADDITIONAL NOTES.
2. PRESERVE TREES NOT DISPLACED BY PERMANENT FACILITIES ADDED AS PART OF THE WORK IN ACCORDANCE WITH STANDARD DETAIL-262.
3. SOIL BORING LOCATIONS ON THIS SHEET ARE APPROXIMATE. REFER TO CONTRACT DOCUMENTS FOR GEOTECHNICAL REPORT NUMBER 023037-00 PREPARED BY ENVIROTECH ENGINEERING AND ISSUED ON FEBRUARY 15, 2023.

**PLUMMER**



531 COUCH DR, STE 200 | OKLAHOMA CITY, OK 73102  
405.440.2725 | OKLAHOMA FIRM NO. 1097

NO.	DATE	REVISION	BY

**City of Norman**  
Building an Inclusive Community

**CITY OF NORMAN, OKLAHOMA**  
GROUNDWATER TREATMENT PLANT  
GROUNDWATER DISINFECTION AND CHLORINATION

GENERAL  
SITE PLAN

THESE DOCUMENTS ARE FOR INTERIM REVIEW AND ARE NOT INTENDED FOR CONSTRUCTION, BIDDING, OR PERMIT PURPOSES.  
JASON LAUBACHER  
OKLAHOMA P.E. NO. 33527  
DATE: 12/16/2024

IF THIS BAR DOES NOT MEASURE ONE INCH, DRAWING IS NOT TO LABELED SCALE

DESIGNED J. LAUBACHER  
DRAWN G. SCHILLING  
CHECKED \_\_\_\_\_  
REVIEWED \_\_\_\_\_

Seq. \_\_\_\_\_  
Dwg. No. **G-006**

1115-010-01

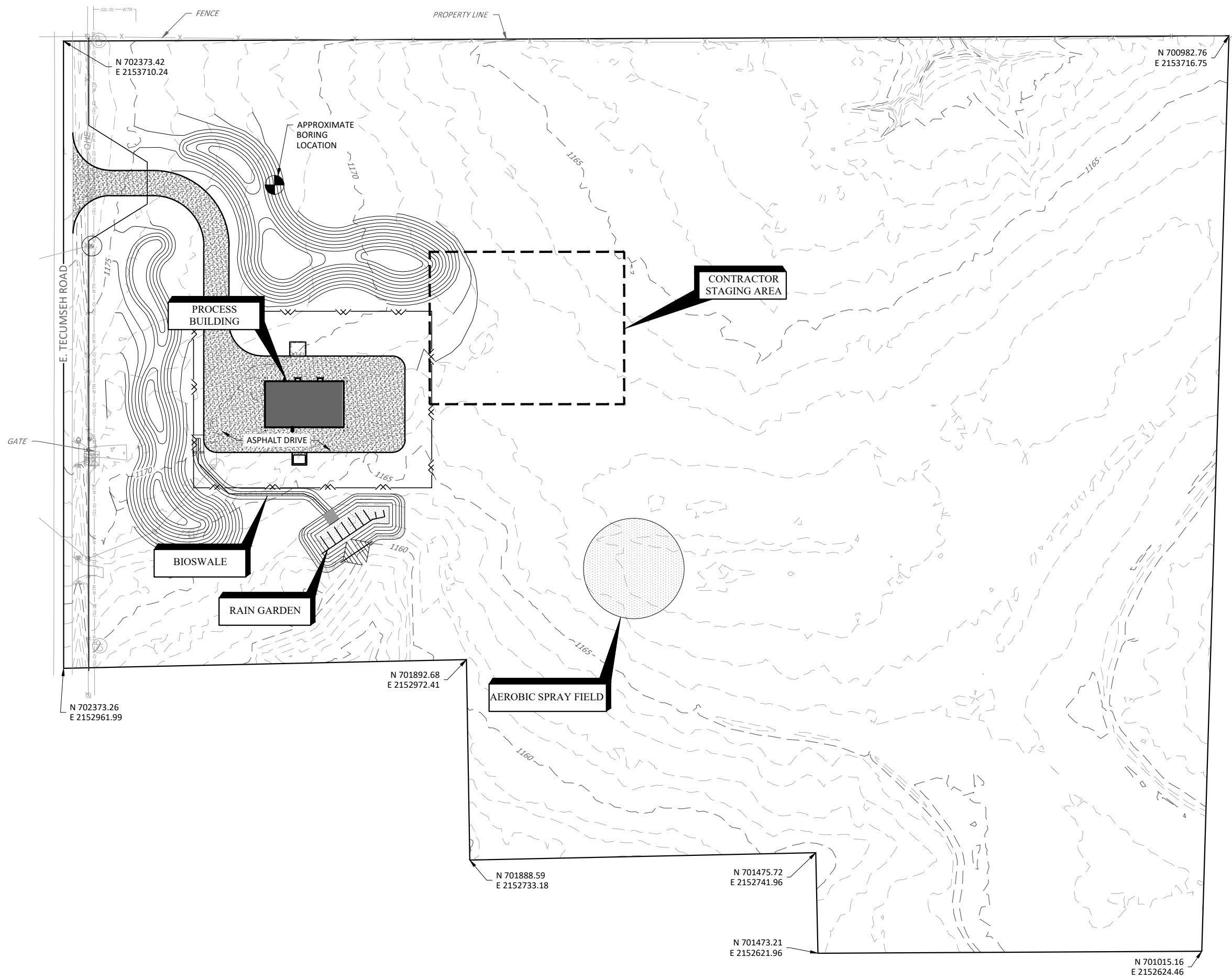

PRINTED: 12/16/2024 2:03 PM C:\Users\gschilling\OneDrive\Documents\Plummer\Associates\1115-010-01\Norman\_Groundwater\Project\Files\Plummer\Sheets\General\SitePlan.dwg. SAVED: 5/7/2024 10:18 AM SAVED BY: Gschilling USER: Schilling, Gaylon