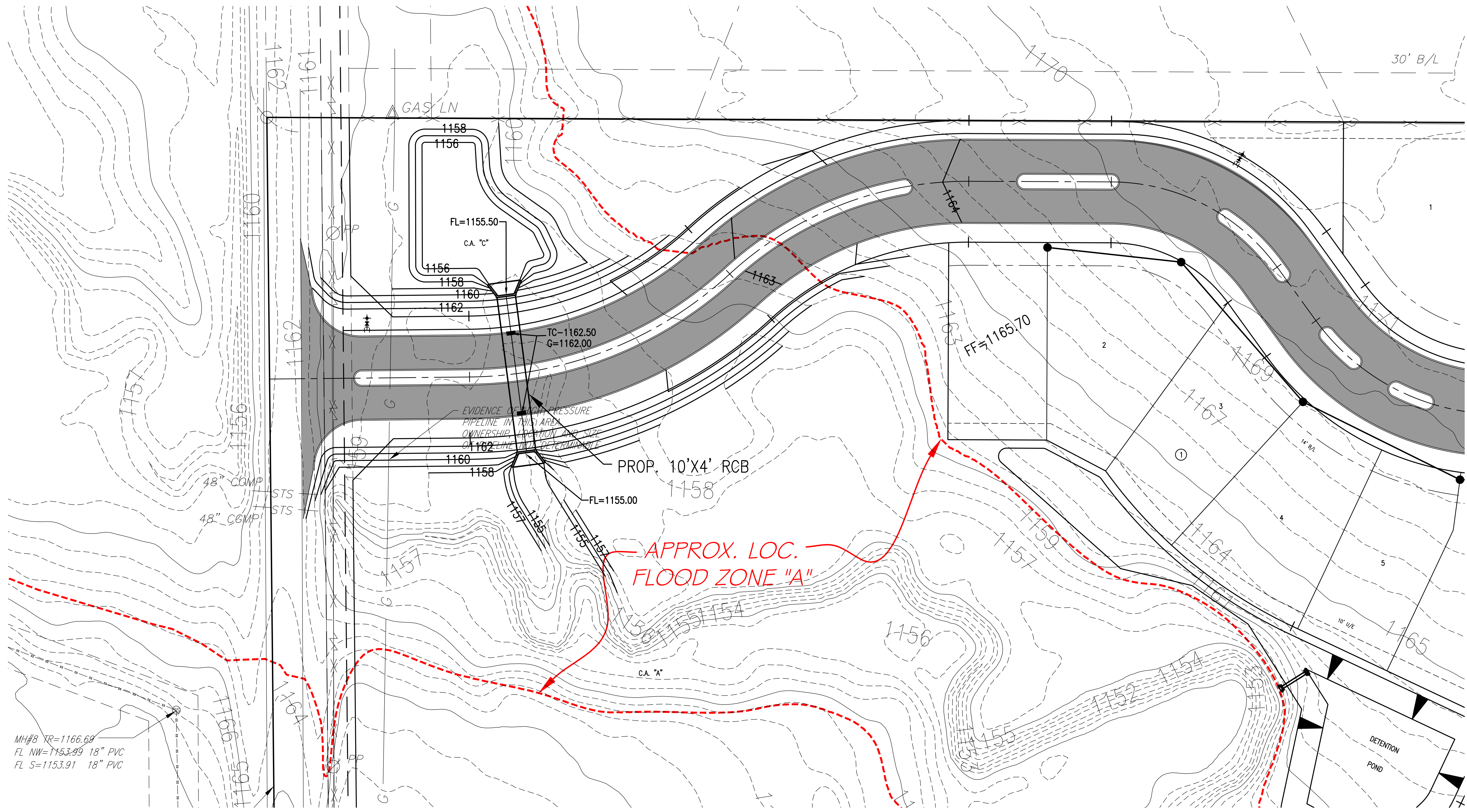
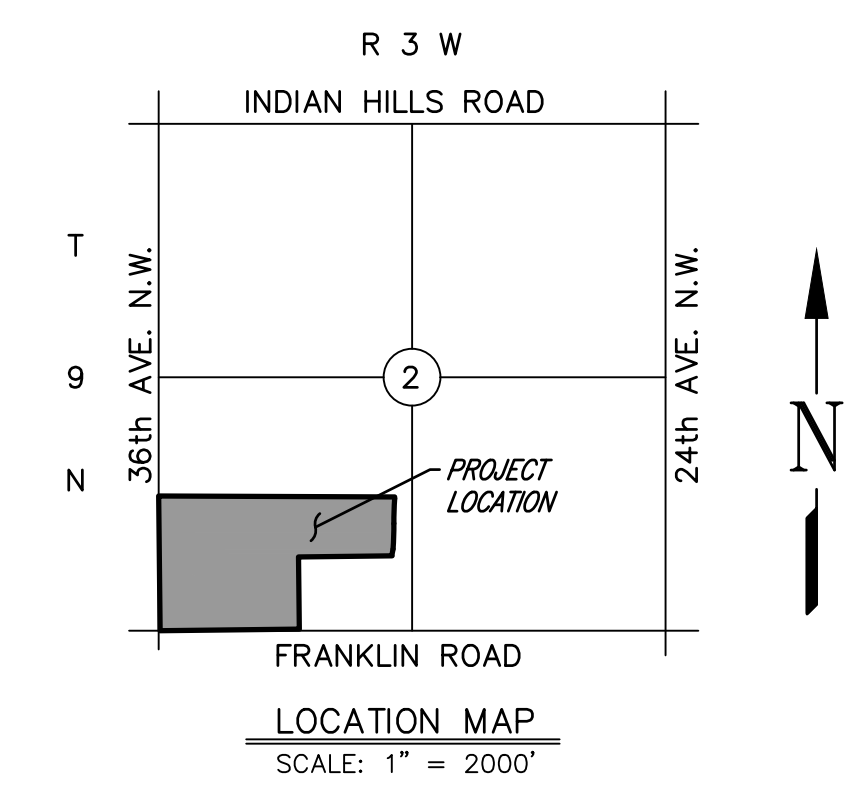
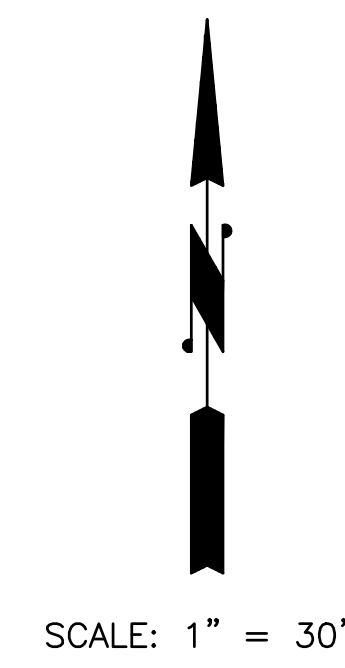

EXHIBIT FOR GRADING, ROADWAY AND DRAINAGE
CONSTRUCTION IN FLOOD PLAIN
FRANKLIN WOODS ADDITION
A PLANNED UNIT DEVELOPMENT
A PART OF THE S.W. 1/4, SECTION 2, T9N, R3W, I.M.
NORMAN, CLEVELAND COUNTY, OKLAHOMA



© SMC CONSULTING ENGINEERS, P.C. ALL RIGHTS RESERVED THESE DOCUMENTS MAY NOT BE USED FOR ANY PURPOSES WITHOUT PRIOR WRITTEN PERMISSION FROM SMC CONSULTING ENGINEERS, P.C.

FRANKLIN WOODS ADDITION
36th AVE. N.W. & FRANKLIN RD.
NORMAN, OKLAHOMA

SMC
SMC Consulting Engineers, P.C.
1000 N. Lincoln Blvd., Suite 200
Norman, Oklahoma 73069
Phone: 405-232-7715 Fax: 405-232-7659
Website: www.smcok.com
OKLAHOMA CERTIFICATE OF AUTHORIZATION NO. CA 464 EXP. 09/20/2025

No.	Revision	Date

PROJECT NO.: 6532.00
DATE: 7/31/23
SCALE: 1" = 30'
DRAWN BY: DG
ENGINEER:
P.E. NUMBER:

EXHIBIT FOR GRADING,
ROADWAY, AND DRAINAGE
CONSTRUCTION IN FLOOD PLAN
SHEET NO.
1

W:\06532\02 - RICHARD NORMAN - FLOOD PROPERTY\PRELIMINARY PLAN\0252 FLOOD PLAN PERMIT EXHIBIT.DWG
Printed by: Steve Gartin @ 1/11/2024 1:17 PM

EXHIBIT FOR SANITARY SEWER CONSTRUCTION
 IN FLOOD PLAIN
FRANKLIN WOODS ADDITION
 A PLANNED UNIT DEVELOPMENT
 A PART OF THE S.W. 1/4, SECTION 2, T9N, R3W, I.M.
 NORMAN, CLEVELAND COUNTY, OKLAHOMA

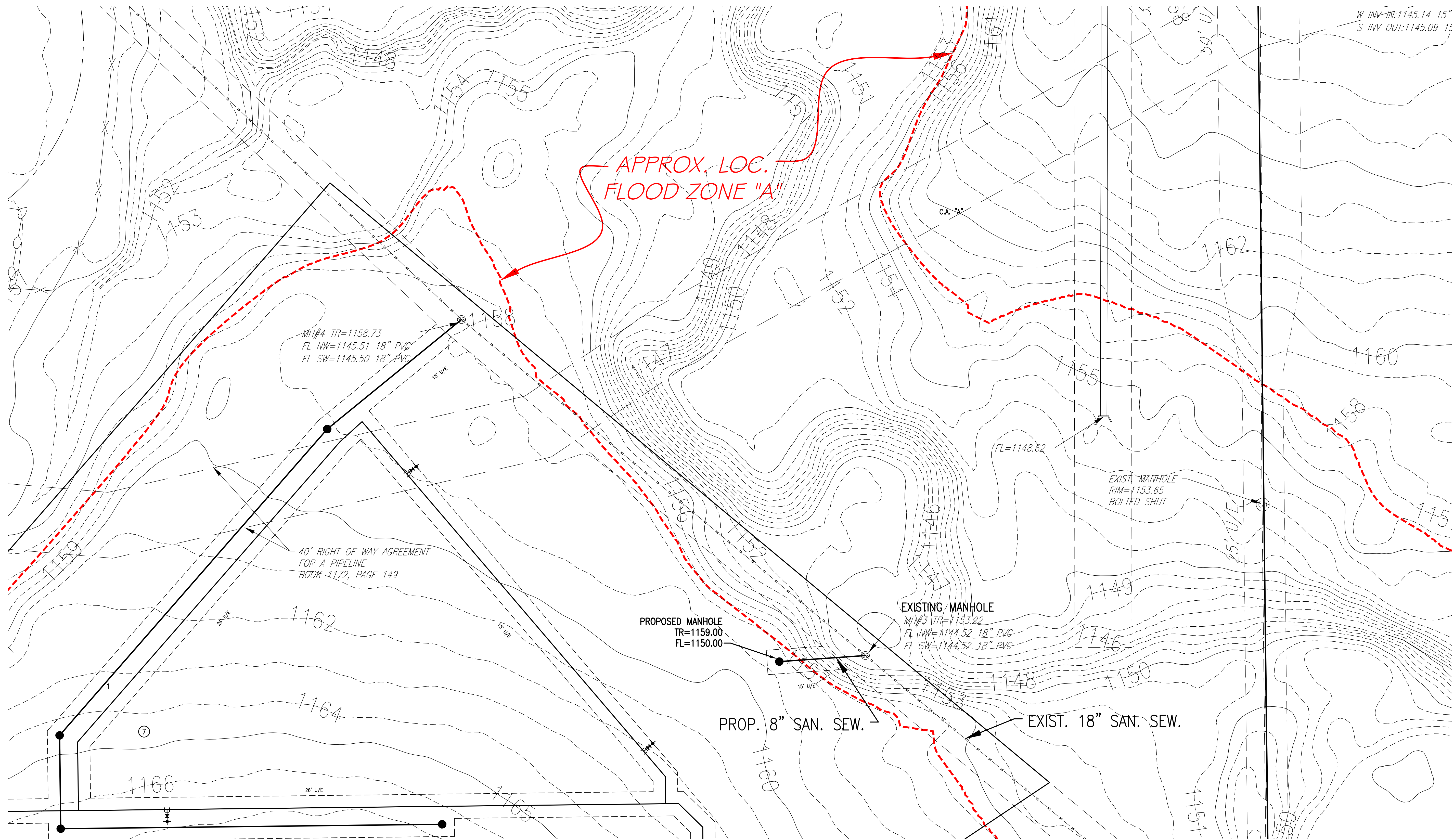
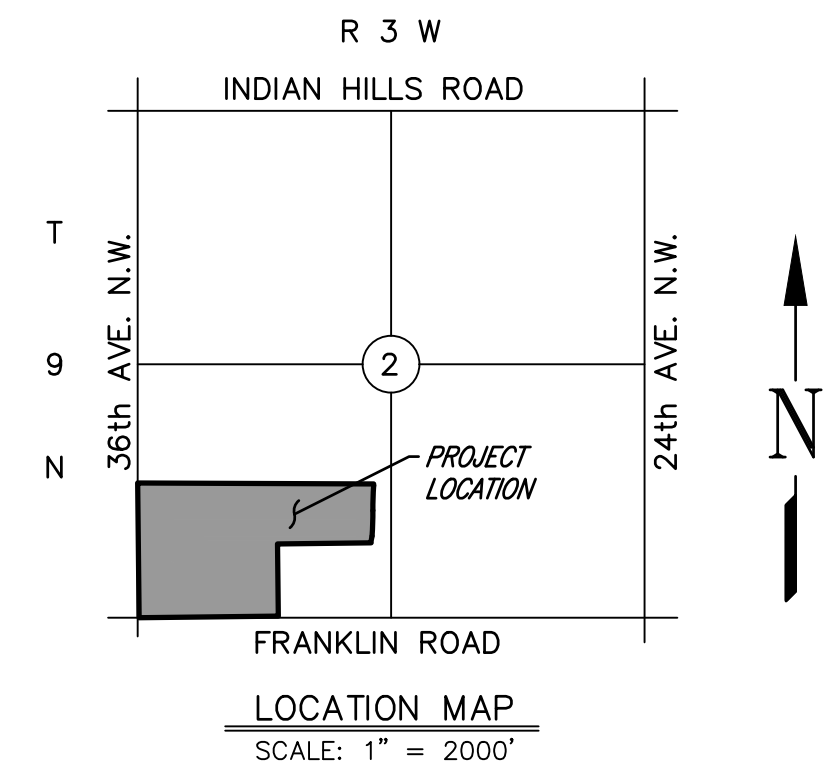
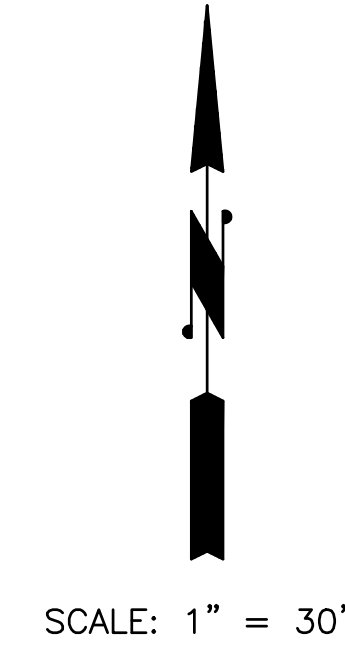

© SMC CONSULTING ENGINEERS, P.C. ALL RIGHTS RESERVED THESE DOCUMENTS MAY NOT BE USED FOR ANY PURPOSES WITHOUT PRIOR WRITTEN PERMISSION FROM SMC CONSULTING ENGINEERS, P.C.

FRANKLIN WOODS ADDITION
36th AVE. N.W. & FRANKLIN RD.
NORMAN, OKLAHOMA

SMC
 Consulting Engineers, P.C.
 402-232-7715
 402-232-7639
 www.smcok.com

OKLAHOMA CERTIFICATE OF AUTHORIZATION NO. CA 464 EXP. 09/20/2023

No.	Revision	Date

PROJECT NO.: 6532.00
 DATE: 7/31/23
 SCALE: 1" = 30'
 DRAWN BY: DG
 ENGINEER:
 P.E. NUMBER:

EXHIBIT FOR SANITARY SEWER CONSTRUCTION IN FLOOD PLAIN

W:\DWG\6532.00 - RICHARD NORMAN - FLOOD PROPERTY\PRELIMINARY PLAN\SSS FLOOD PLAN PERMIT EXHIBIT.DWG
 Plotted by: Steve Gartin @ 1/11/2023 1:17 PM