



# Norman Forward Master Plan Updates

Finance Committee — November 20, 2025





Passed in October of 2015  
½ Cent Sales Tax for 15 Years  
Approx.. \$150MM of Quality of Life Projects





## **REMAINING PROJECTS**

- **Saxon Park**
- **Canadian River Park**
- **Trail Development**
- **Neighborhood Park Development**



# Griffin Park Master Plan

Stake Holder Groups:  
NYSA



## Griffin Sports Complex Amenities

- 1 Indoor Training Facility
- 2 Future Building Expansion
- 3 Concession/ Restroom
- 4 Restroom Building
- 5 Soccer Plaza Area
- 6 Playground Area
- 7 Entry Sign
- 8 Shade Structure (Typ)
- 9 Premier Field Plaza
- 10 Entry Plaza
- 11 Drop-off Area
- 12 Existing Soccer Office
- 13 Existing Maintenance Building
- 14 Existing Pump House
- 15 Silos
- 16 Existing Walls
- 17 Proposed Walls
- 18 Park Area
- 19 Playground & Splash Pad
- 20 Trail
- 21 Sutton Wilderness Trail
- 22 Pedestrian Bridge
- 23 Existing Dog Park
- 24 Existing Pavilion
- 25 Existing Restroom
- 26 Fishing Dock

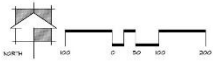



# Griffin Park NF Build Out



## Griffin Sports Complex Amenities

- 1 Existing Parking Lot
- 2 Proposed Parking Lot
- 3 Concession/ Restroom
- 4 Restroom Building
- 5 Soccer Plaza Area
- 6 Playground Area
- 7 Entry Sign
- 8 Shade Structure (Typ)
- 9 Premier Field Plaza
- 10 Entry Plaza
- 11 Drop-off Area
- 12 Existing Soccer Office
- 13 Existing Maintenance Building
- 14 Existing Pump House
- 15 Silos
- 16 Existing Walls
- 17 Sutton Wilderness Trail
- 18 Existing Dog Park

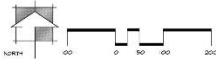



**Griffin Park**  
**November of 2025**



# Ruby Grant Master Plan

Stake Holder Groups:  
Sooner Disk Golf  
OU Cross Country

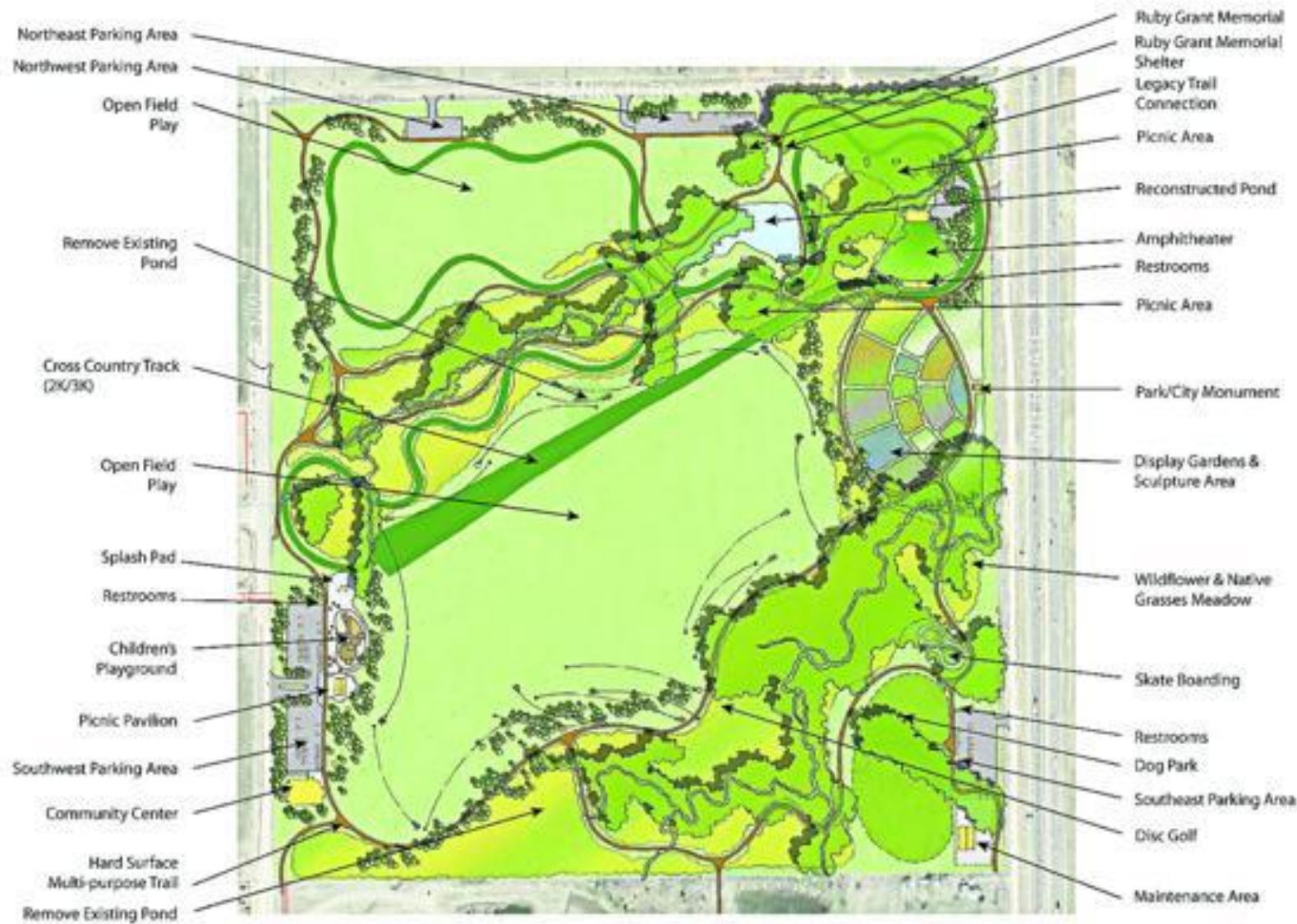

Ruby Grant Park Master Plan





Ruby Grant  
NF Build Out





**Ruby Grant**  
**November of 2025**

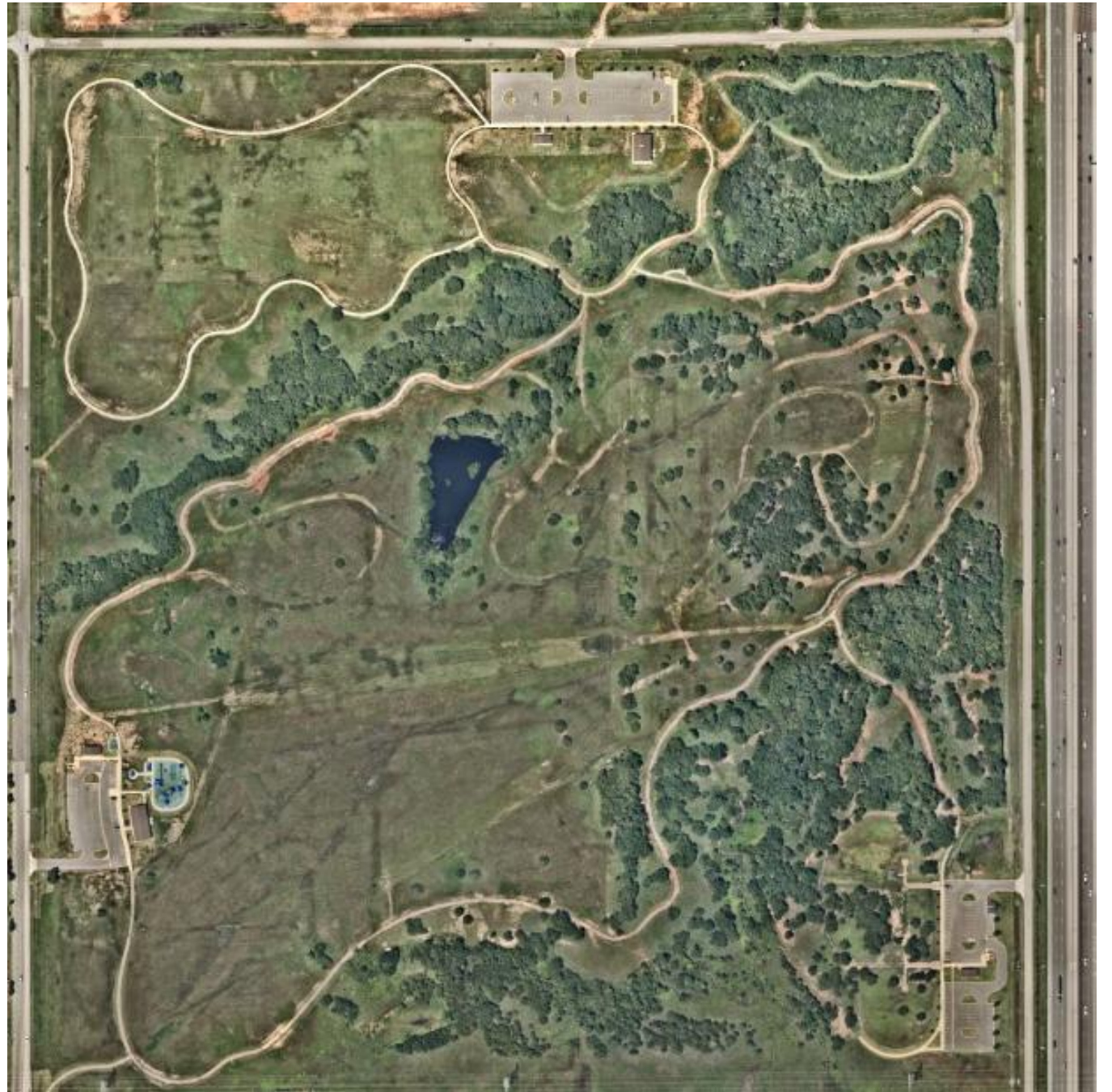



Reaves Park  
Master Plan

Stake Holder Groups:  
Optimist Club  
Medieval Fair  
Boys & Girls Club  
Norman Public Schools





Reaves Park  
NF Build Out





# Softball & Football Master Plan

**Stake Holder Groups:**  
Optimist Club  
Adult Softball  
Lacrosse Clubs  
OU Rugby Club

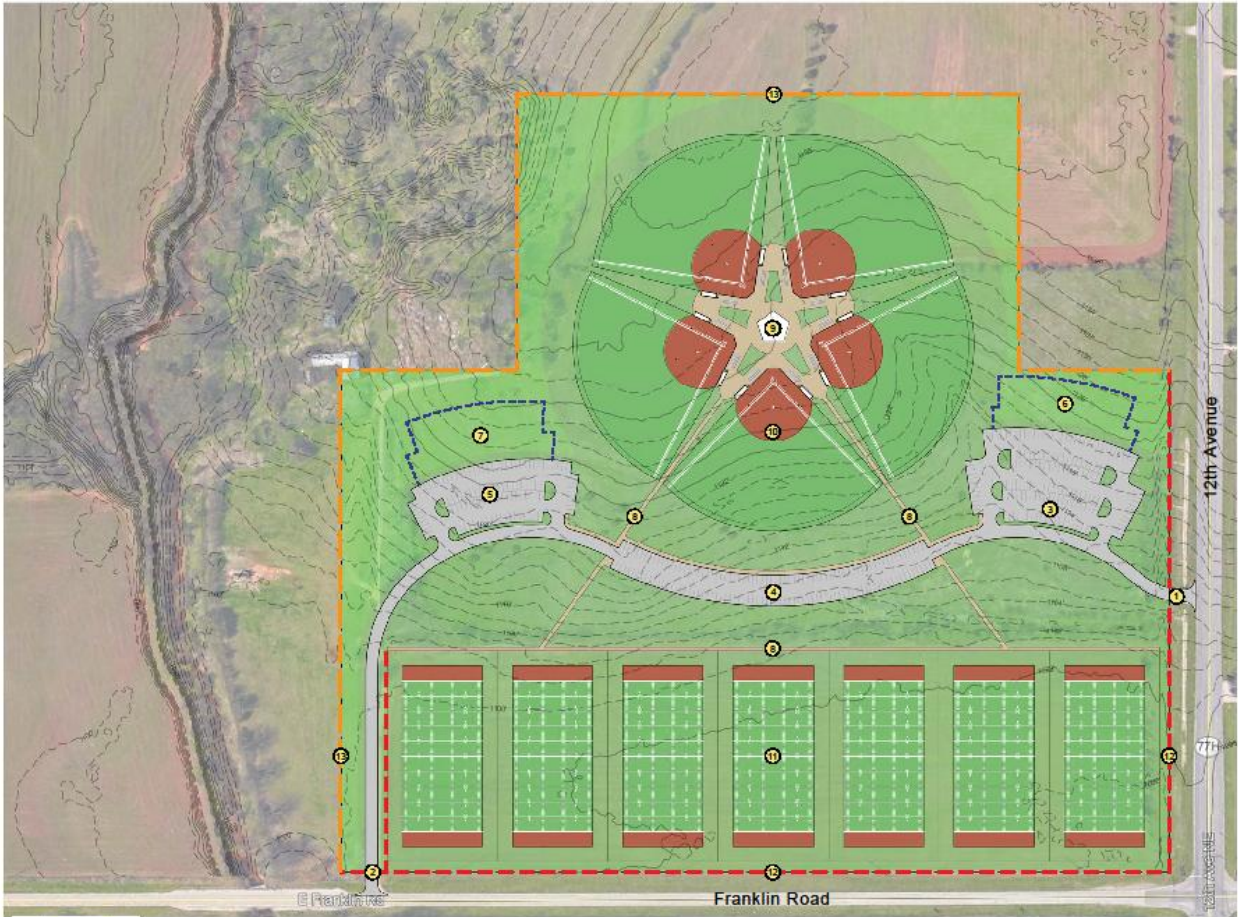

- Legend**
- 1 Primary Entrance at Existing Drive Apron on 12th Ave
  - 2 Secondary Entrance at Existing Drive Apron on Franklin Rd
  - 3 East Asphalt Parking Lot (159 spaces)
  - 4 Center Asphalt Parking Lot (142 spaces)
  - 5 West Asphalt Parking Lot (115 spaces)
  - 6 East Future Parking Expansion
  - 7 West Future Parking Expansion
  - 8 Concrete Sidewalk (8' width)
  - 9 Restroom & Concession Building
  - 10 Softball Fields with Dugouts & Bleachers (300' Home to Outfield)
  - 11 Football Fields (30' Buffer on all sides)
  - 12 3 Rail Ornamental Fence
  - 13 Perimeter Security Fence



howell & vancuren



Saxon Park  
Master Plan

Stake Holder Groups:  
Seirra Club



Concept Plan **John H. Saxon Jr. Memorial Park**





YFAC  
Master Plan

Stake Holder Groups:  
Young Family  
Sooner Swim Club  
Norman Public Schools



City of Norman Aquatics and Multi-Sports Facility  
Norman, Oklahoma

Site Plan | Concept Design  
March 4, 2021





Adult Wellness  
Master Plan

Stake Holder Groups:  
Healthy Living Norman



Senior Wellness Center  
Norman, Oklahoma

Site Plan | Schematic Design  
January 13, 2022





# Master Plan Update Costs

<b>Griffin Park (PDG):</b>	<b>\$7,500</b>
<b>Reaves Park (Halff):</b>	<b>\$18,763</b>
<b>Ruby Grant Park (Wallace Design):</b>	<b>\$20,500</b>
<b>Saxon Park (Wallace Design):</b>	<b>\$17,250</b>
<b>Multi-Sports Park (Wallace Design):</b>	<b>\$22,750</b>
<b>YFAC &amp; Adult Wellness (FSB):</b>	<b>\$31,591</b>





