

Barker Garage - 434 Chautauqua Avenue, Norman, OK 73069: Certificate of Appropriateness



VIEW OF EAST (FRONT) ELEVATION OF GARAGE FROM PUBLIC RIGHT-OF-WAY



405.549.9880
401 S Blackwelder Ave,
Oklahoma City, OK 73108



EAST (FRONT) ELEVATION OF GARAGE IN PROXIMITY TO FENCES AND HOUSE



405.549.9880
401 S Blackwelder Ave,
Oklahoma City, OK 73108

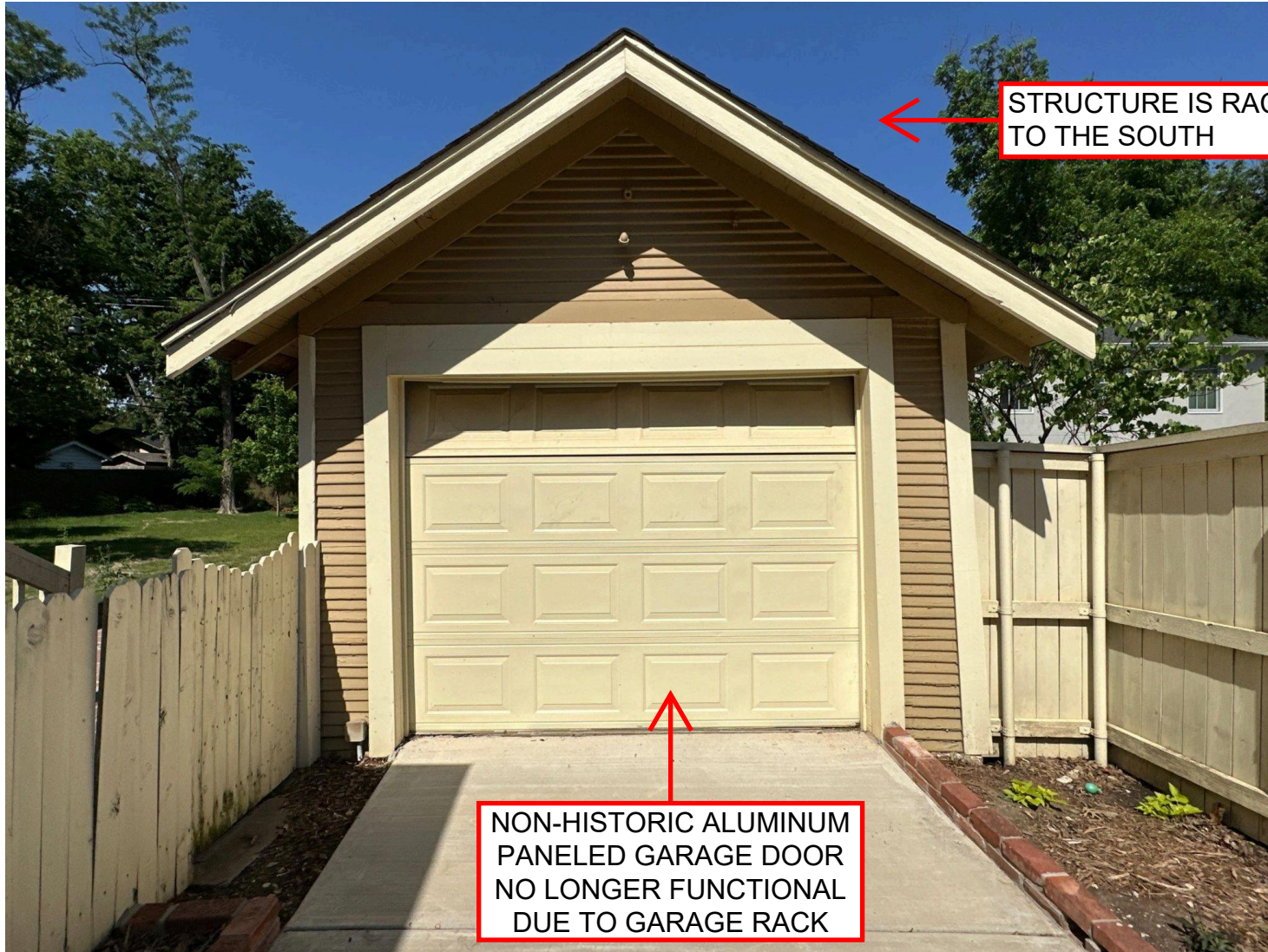

EAST (FRONT) ELEVATION



405.549.9880
401 S Blackwelder Ave,
Oklahoma City, OK 73108

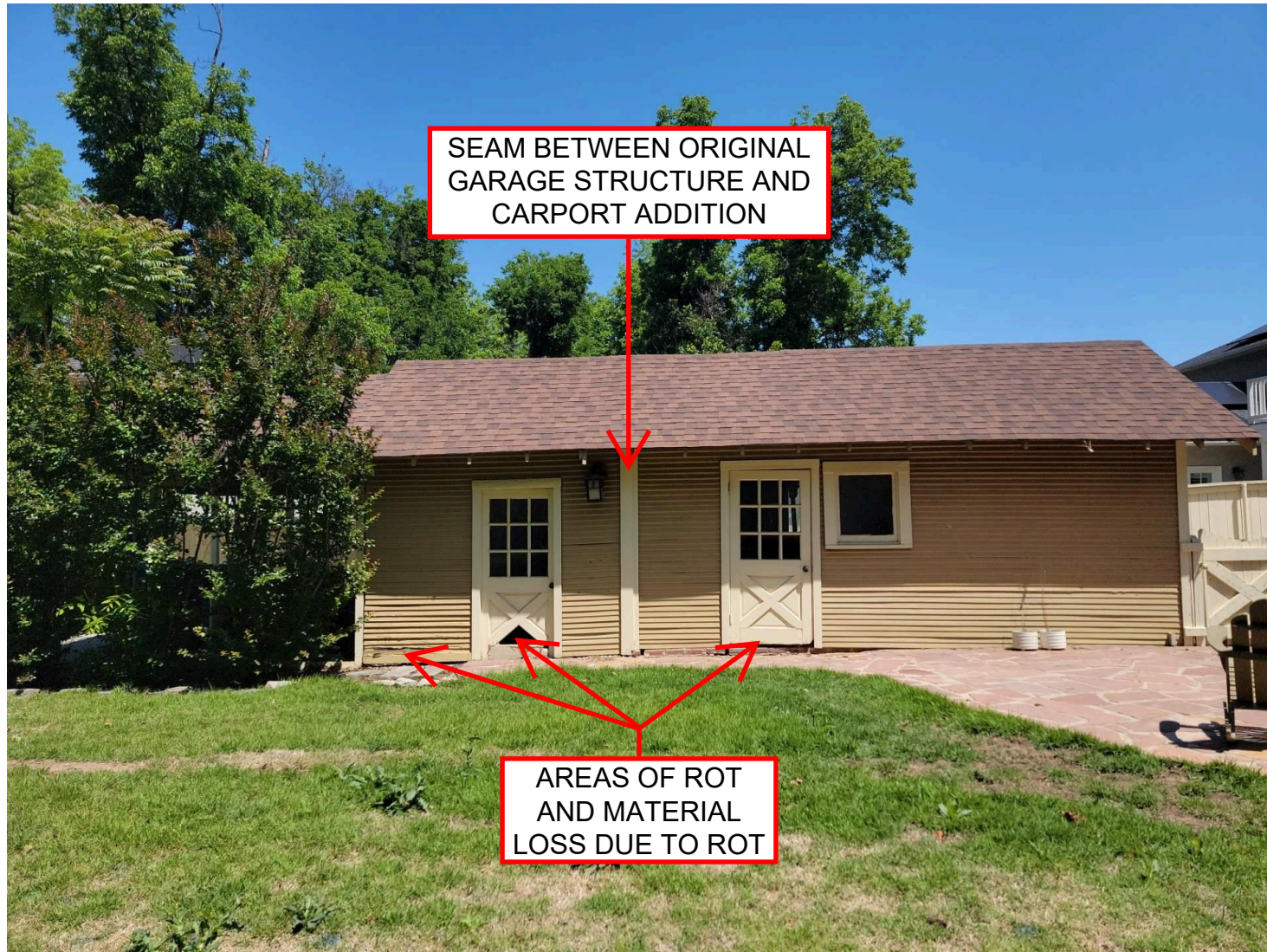

SEAM BETWEEN ORIGINAL GARAGE STRUCTURE AND CARPORT ADDITION

AREAS OF ROT AND MATERIAL LOSS DUE TO ROT

SOUTH (SIDE) ELEVATION (OPEN PORTION OF CARPORT HIDDEN BY BUSH ON LEFT)



405.549.9880
401 S Blackwelder Ave,
Oklahoma City, OK 73108

STRUCTURE IS RACKING
TO THE SOUTH

DETERIORATED
GABLE END WOOD
T-117 (DOUBLE
TEARDROP) SIDING

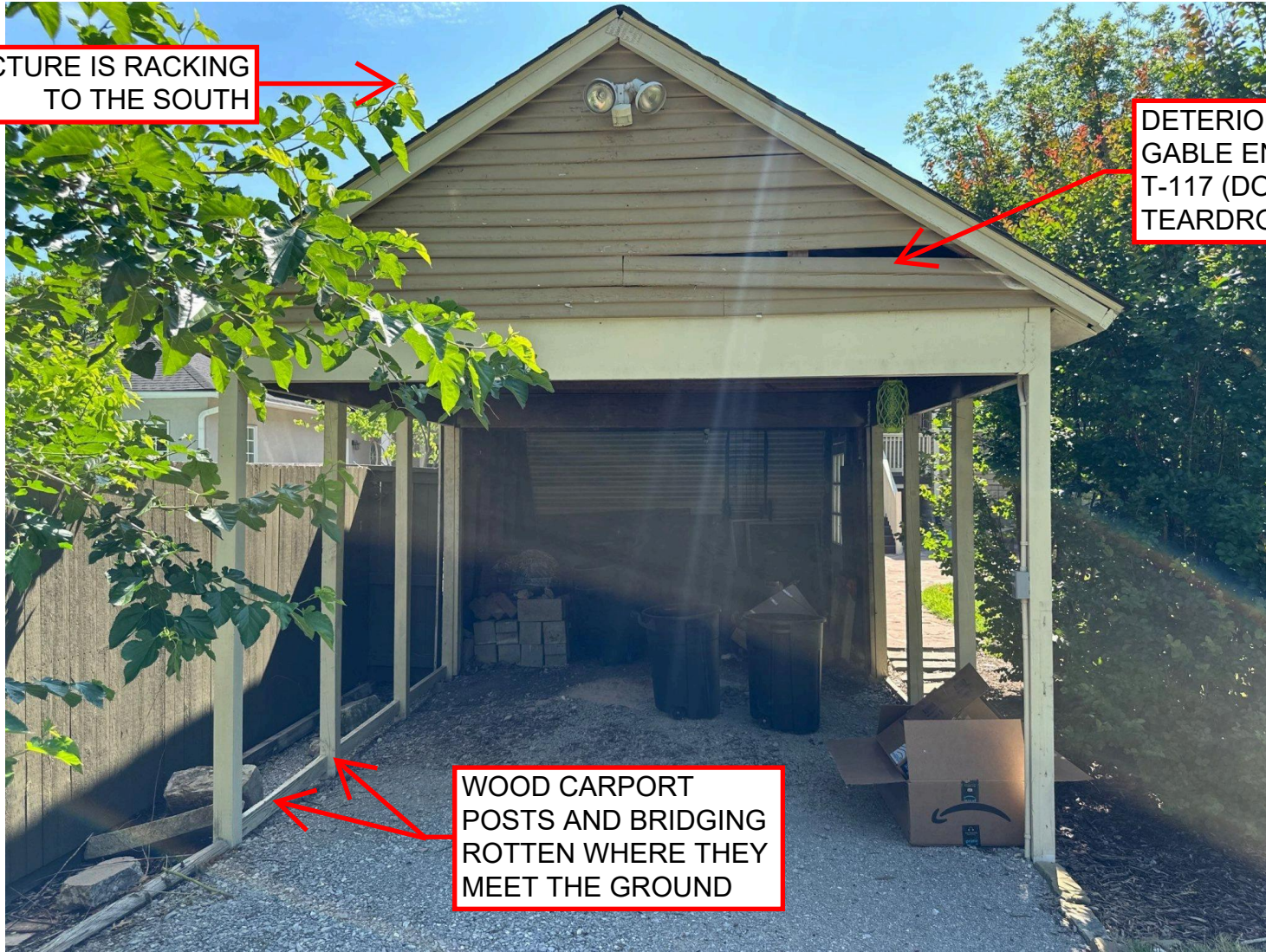

WOOD CARPORT
POSTS AND BRIDGING
ROTTEN WHERE THEY
MEET THE GROUND

WEST (REAR) ELEVATION WITH GABLE END CARPORT



405.549.9880
401 S Blackwelder Ave,
Oklahoma City, OK 73108

SEAM BETWEEN ORIGINAL
GARAGE STRUCTURE AND
CARPORT ADDITION



WEST, CARPORT, HALF OF SOUTH (SIDE) ELEVATION



405.549.9880
401 S Blackwelder Ave,
Oklahoma City, OK 73108

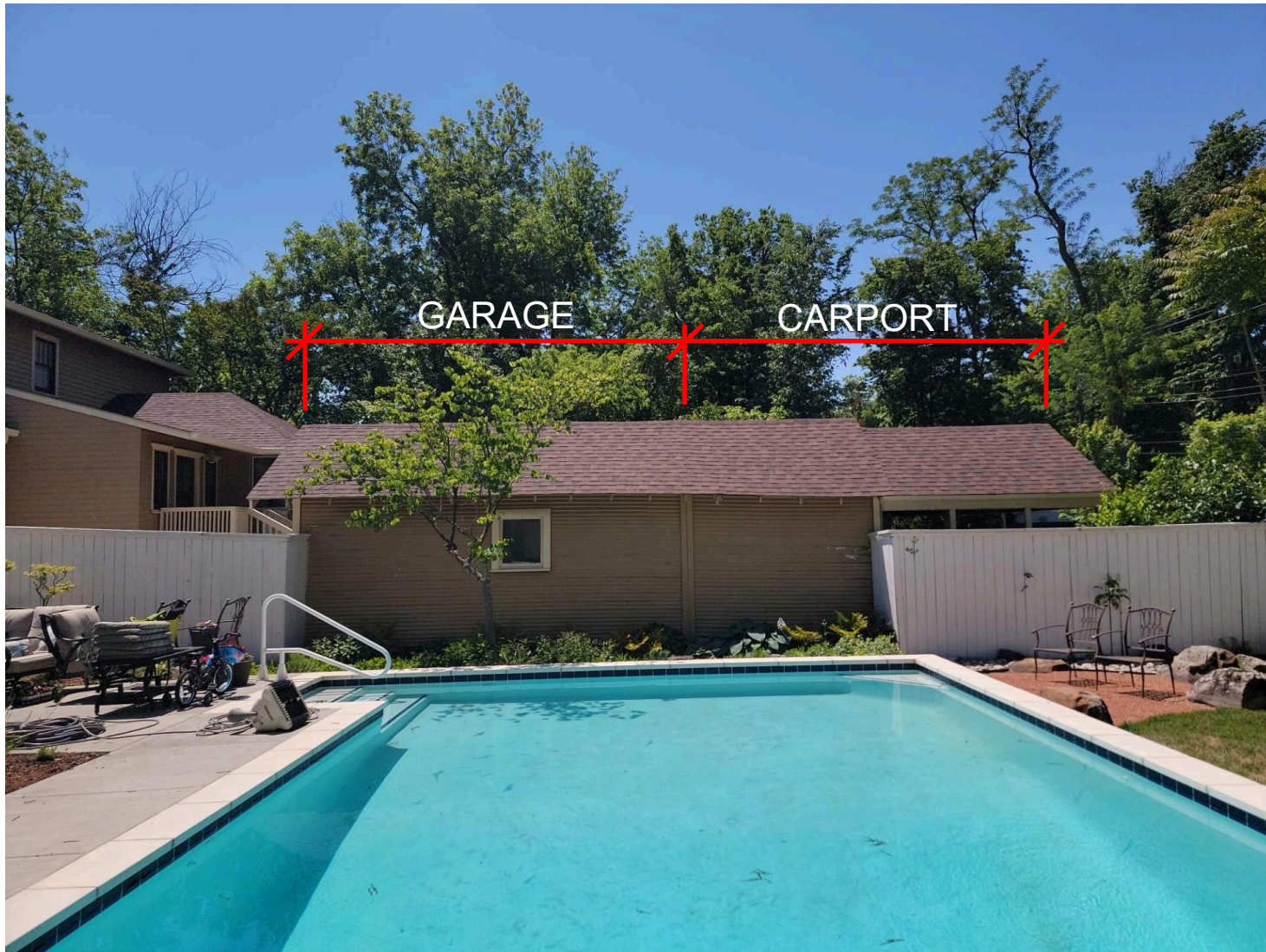

NORTH (SIDE) ELEVATION



405.549.9880
401 S Blackwelder Ave,
Oklahoma City, OK 73108

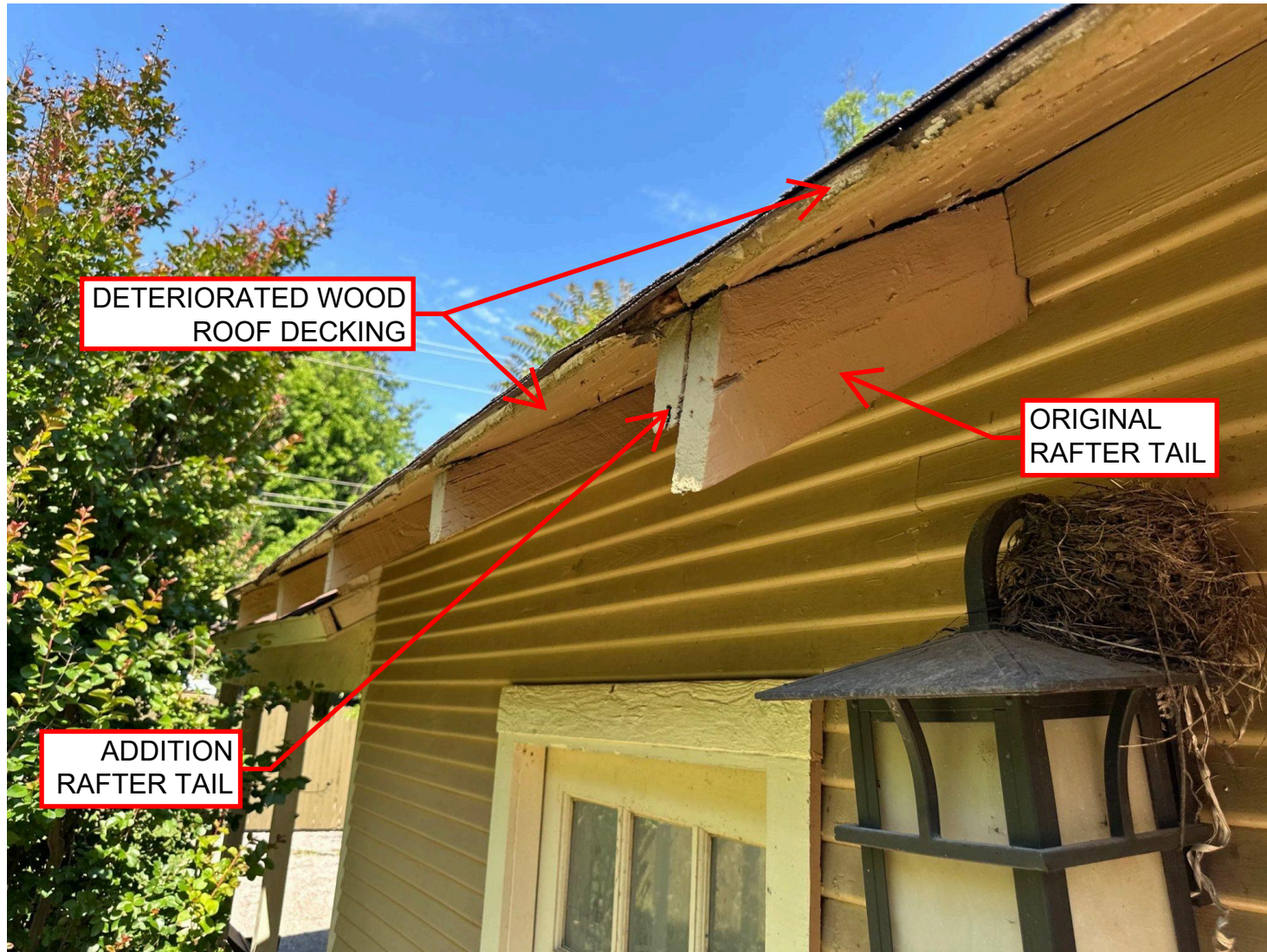

CLOSE UP: SOUTH (SIDE) ELEVATION RAFTER TAILS



405.549.9880
401 S Blackwelder Ave,
Oklahoma City, OK 73108



SIGNIFICANT
MATERIAL LOSS
DUE TO ROT

CLOSE UP: DETERIORATED CARPORT PEDESTRIAN DOOR



405.549.9880
401 S Blackwelder Ave,
Oklahoma City, OK 73108

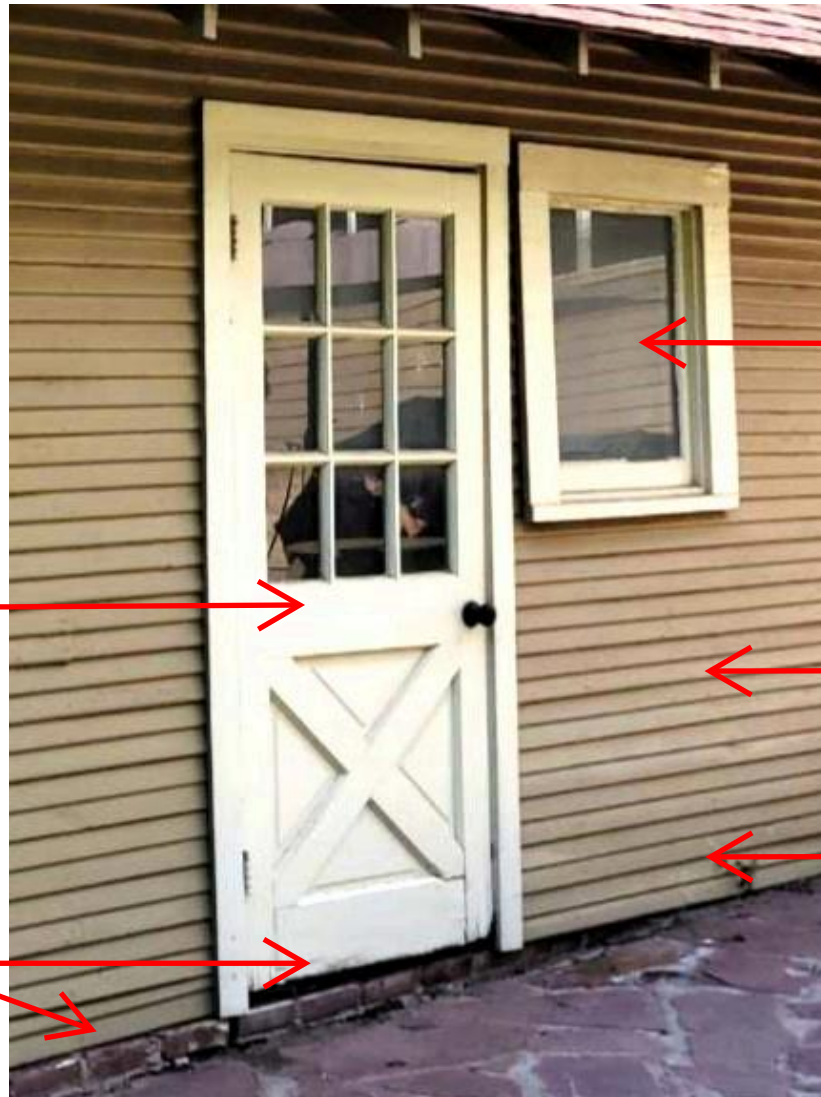

9-LITE WOOD DOOR HAS DETERIORATED AND RACKED SIGNIFICANTLY

SALVAGE AND REPAIR WOOD FIXED WINDOW FOR REUSE IN NEW GARAGE

ORIGINAL T-117 (DOUBLE TEARDROP) SIDING

AREA OF PREVIOUSLY REPLACED SIDING

AREA OF SIGNIFICANT ROT

CLOSE UP: DETERIORATED WOOD GARAGE PEDESTRIAN DOOR AND FIXED WINDOW



405.549.9880
401 S Blackwelder Ave,
Oklahoma City, OK 73108



SALVAGE AND REPAIR
WOOD FIXED WINDOW FOR
REUSE IN NEW GARAGE

CLOSE UP: SOUTH FIXED WOOD WINDOW



405.549.9880
401 S Blackwelder Ave,
Oklahoma City, OK 73108



SALVAGE AND REPAIR
WOOD FIXED WINDOW FOR
REUSE IN NEW GARAGE

CLOSE UP: NORTH FIXED WOOD WINDOW



405.549.9880
401 S Blackwelder Ave,
Oklahoma City, OK 73108



**SIGNIFICANT
MATERIAL LOSS
DUE TO ROT**

CLOSE UP: DETERIORATED WOOD T-117 (DOUBLE TEARDROP) SIDING



405.549.9880
401 S Blackwelder Ave,
Oklahoma City, OK 73108



**SIGNIFICANT
MATERIAL LOSS
DUE TO ROT**

CLOSE UP: DETERIORATED WOOD T-117 (DOUBLE TEARDROP) SIDING



405.549.9880
401 S Blackwelder Ave,
Oklahoma City, OK 73108



SIGNIFICANT
MATERIAL LOSS
DUE TO ROT

CLOSE UP: DETERIORATED WOOD T-117 (DOUBLE TEARDROP) SIDING



405.549.9880
401 S Blackwelder Ave,
Oklahoma City, OK 73108



CLOSE UP: AREA OF PREVIOUSLY REPLACED WOOD T-117 (DOUBLE TEARDROP) SIDING



405.549.9880
401 S Blackwelder Ave,
Oklahoma City, OK 73108



CLOSE UP: AREA OF PREVIOUSLY REPLACED WOOD T-117 (DOUBLE TEARDROP) SIDING



405.549.9880
401 S Blackwelder Ave,
Oklahoma City, OK 73108

SEAM BETWEEN ORIGINAL
GARAGE STRUCTURE AND
HISTORIC CARPORT ADDITION



BRICK GARAGE FOUNDATION

CLOSE UP: SEAM BETWEEN ORIGINAL STRUCTURE (GARAGE; RIGHT) AND HISTORIC ADDITION (CARPORT; LEFT)



405.549.9880
401 S Blackwelder Ave,
Oklahoma City, OK 73108



**DETERIORATED
PLYWOOD FLOOR**

GARAGE INTERIOR LOOKING EAST-NORTHEAST

**NON-HISTORIC ALUMINUM
PANELED GARAGE DOOR
NO LONGER FUNCTIONAL
DUE TO GARAGE RACK**



405.549.9880
401 S Blackwelder Ave,
Oklahoma City, OK 73108



PARTITION WALL BETWEEN GARAGE AND CARPORT

SALVAGE AND REPAIR WOOD FIXED WINDOW FOR REUSE IN NEW GARAGE

DETERIORATED PLYWOOD FLOOR

GARAGE INTERIOR LOOKING WEST-NORTHWEST



405.549.9880
401 S Blackwelder Ave,
Oklahoma City, OK 73108

Barker Garage - 434 Chautauqua Avenue, Norman, OK 73069: Certificate of Appropriateness

NON-HISTORIC ALUMINUM
PANELED GARAGE DOOR
NO LONGER FUNCTIONAL
DUE TO GARAGE RACK

SALVAGE AND REPAIR
WOOD FIXED WINDOW FOR
REUSE IN NEW GARAGE



GARAGE INTERIOR LOOKING EAST-SOUTHEAST

DETERIORATED
PLYWOOD FLOOR



405.549.9880
401 S Blackwelder Ave,
Oklahoma City, OK 73108

SALVAGE AND REPAIR
WOOD FIXED WINDOW FOR
REUSE IN NEW GARAGE

PARTITION WALL
BETWEEN GARAGE
AND CARPORT

9-LITE WOOD DOOR HAS
DETERIORATED AND
RACKED SIGNIFICANTLY

ORIGINAL T-117
(DOUBLE TEARDROP)
SIDING

PREVIOUSLY
REPLACED SIDING

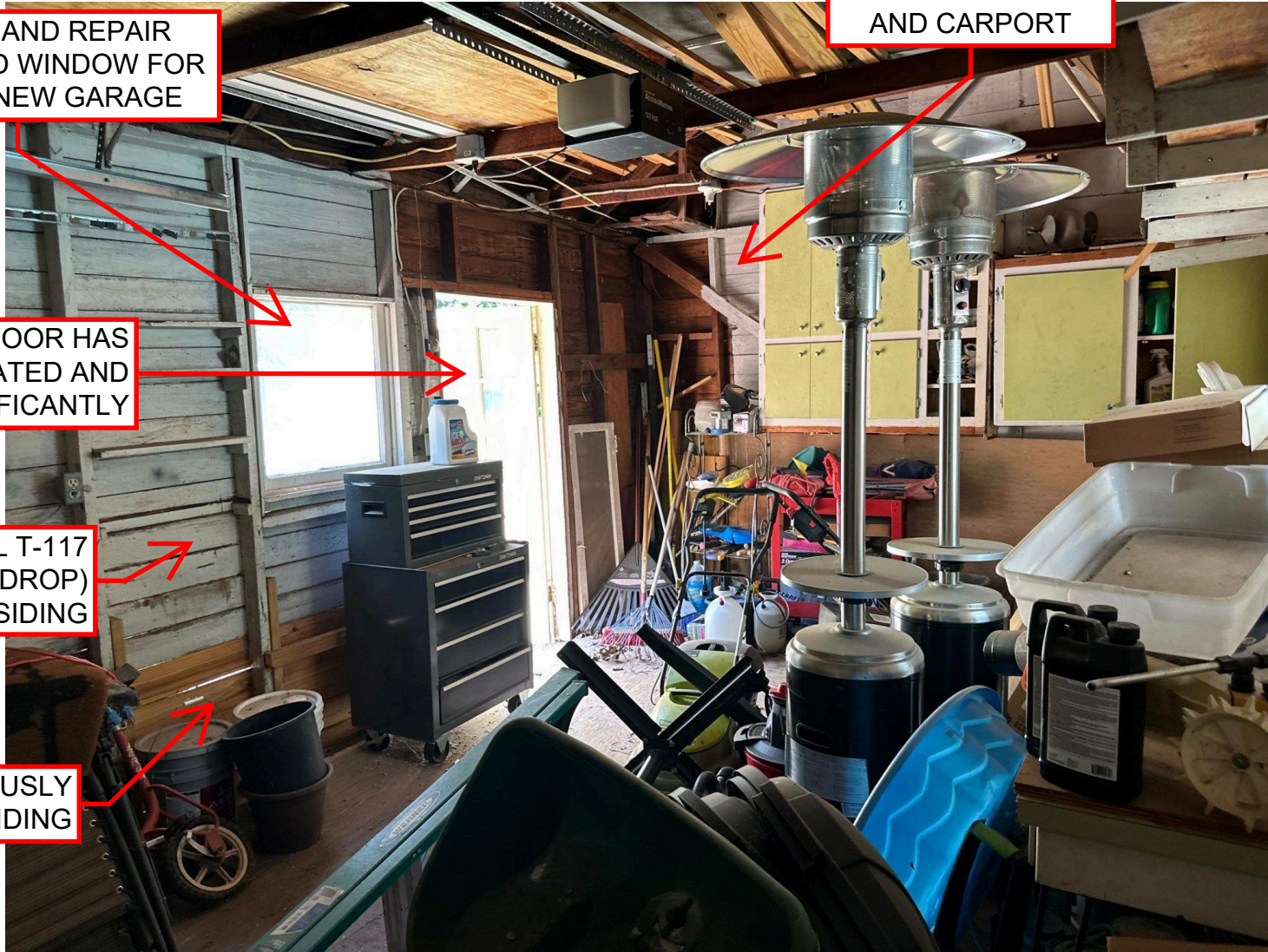

GARAGE INTERIOR LOOKING WEST-SOUTHWEST



405.549.9880
401 S Blackwelder Ave,
Oklahoma City, OK 73108

ORIGINAL EXTERIOR
GARAGE WALL WITH
T-117 (DOUBLE
TEARDROP) SIDING
NOW UNDER CARPORT



CARPORT "INTERIOR" LOOKING EAST AT THE PARTITION WALL BETWEEN THE CARPORT AND GARAGE



405.549.9880
401 S Blackwelder Ave,
Oklahoma City, OK 73108



CARPORT "INTERIOR" ROOF STRUCTURE

**ORIGINAL EXTERIOR
GARAGE WALL WITH
T-117 (DOUBLE
TEARDROP) SIDING
NOW UNDER CARPORT**



405.549.9880
401 S Blackwelder Ave,
Oklahoma City, OK 73108



CARPORT "INTERIOR" GRAVEL FLOOR



405.549.9880
401 S Blackwelder Ave,
Oklahoma City, OK 73108

Barker Garage - 434 Chautauqua Avenue, Norman, OK 73069: Certificate of Appropriateness



GRAVEL ALLEY ACCESS DRIVE AND GATE



405.549.9880
401 S Blackwelder Ave,
Oklahoma City, OK 73108