Revised

GREEN SPACE EXHIBIT
OF
ST. JAMES PARK
A PLANNED UNIT DEVELOPMENT
A PART OF THE E/2 OF SECTION 9, T8N, R2W, I.M.,
NORMAN, CLEVELAND COUNTY, OKLAHOMA

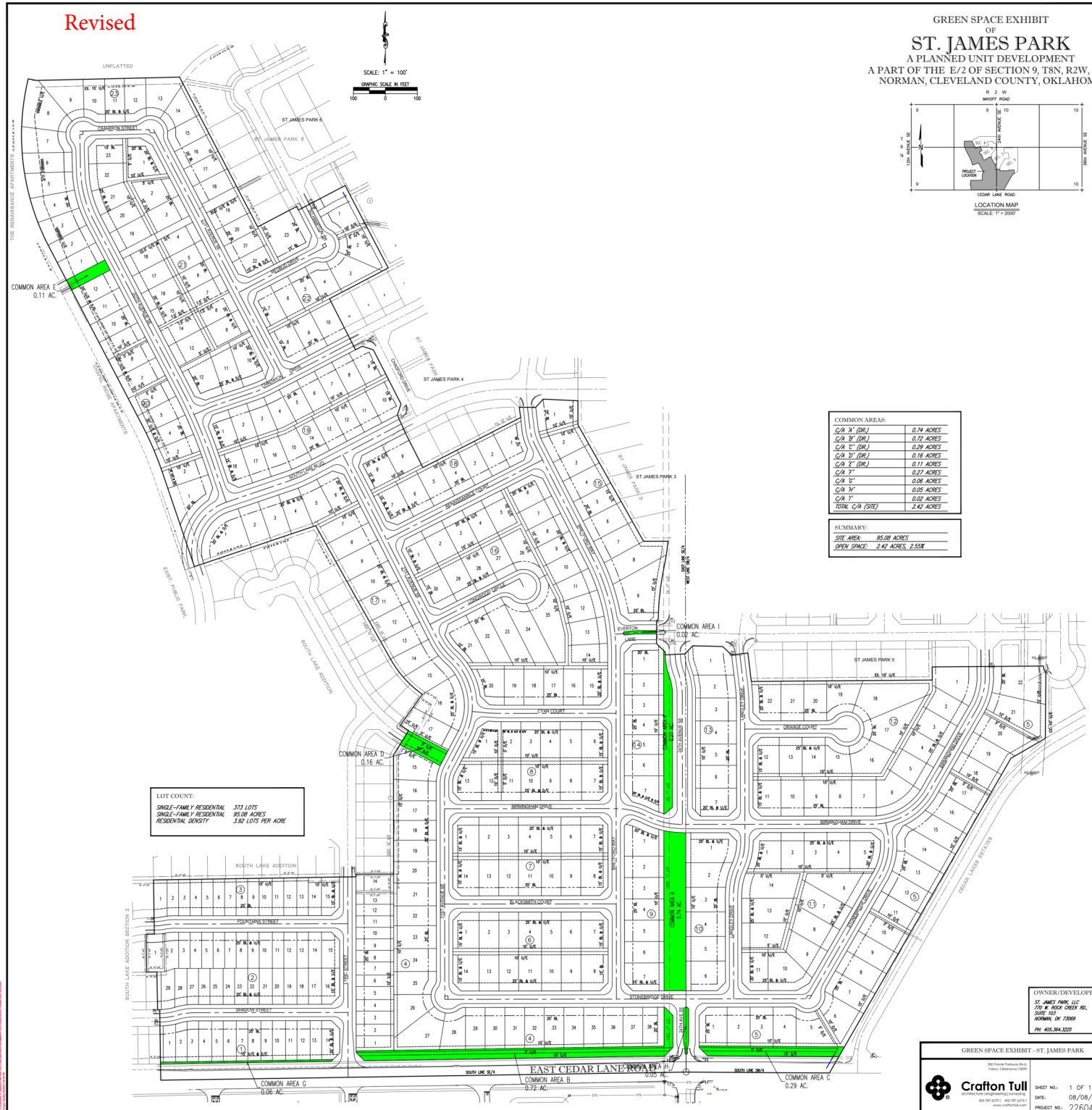

COMMON AREAS:	
C/A 'A' (DR.)	0.74 ACRES
C/A 'B' (DR.)	0.72 ACRES
C/A 'C' (DR.)	0.29 ACRES
C/A 'D' (DR.)	0.16 ACRES
C/A 'E' (DR.)	0.11 ACRES
C/A 'F'	0.27 ACRES
C/A 'G'	0.06 ACRES
C/A 'H'	0.05 ACRES
C/A 'I'	0.02 ACRES
TOTAL C/A (SITE)	2.42 ACRES

SUMMARY:	
SITE AREA:	95.08 ACRES
OPEN SPACE:	2.42 ACRES, 2.55%

LOT COUNT:

SINGLE-FAMILY RESIDENTIAL	373 LOTS
SINGLE-FAMILY RESIDENTIAL	95.08 ACRES
RESIDENTIAL DENSITY	3.92 LOTS PER ACRE

OWNER/DEVELOPER
ST. JAMES PARK, LLC
770 W. ROCK CREEK RD.
SUITE 103
NORMAN, OK 73069
PH: 405.364.3225

GREEN SPACE EXHIBIT - ST. JAMES PARK

Crafton Tull
architecture | engineering | surveying
300 Pointe Parkway Blvd.
Yukon, Oklahoma 73099
405.787.6270 t 405.787.6276 f
www.craftontull.com
CERTIFICATE OF AUTHORIZATION CA 2419 LANDS AERIAL ENGINEERING

SHEET NO.:	1 OF 1
DATE:	08/08/2025
PROJECT NO.:	22604600