

Plot Date: 11/22/2023; Login: Justin Johnson
Last Saved: 11/22/2023 1:05:57 PM; Plot Date: 11/22/2023; Login: Justin Johnson

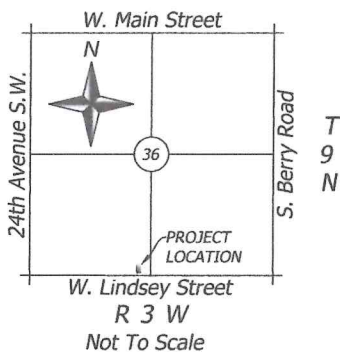

1. *Easements shown hereon by specific recording information are shown hereon for reference purposes only and are not dedicated pursuant to this short form plat.*
2. *Basis of Bearings: The bearing of South 00° 17' 09" East along the East line of Subject Property.*

GOLDEN
LAND SURVEYING

Telephone: (405) 849-6010 Email: troy@goldenils.com
Drafted by: JJ GLS Job No.: 221815
Plot Date: November 22, 2023 Sheet 1 Of 3