

Norman Rural Certificate of Survey

ROULETTE CREEK ESTATES

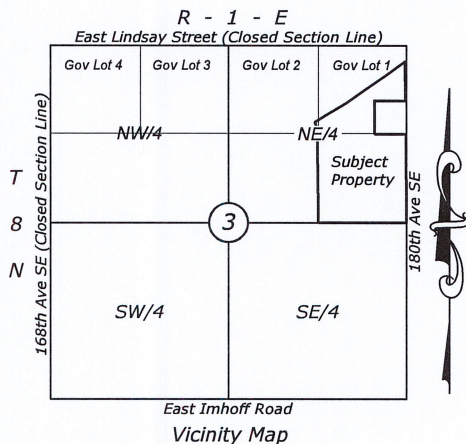

LEGEND	
	Section Line
	Subject Property
	Property Line
	Right of Way
	Easement
	Building Limit Line
	Existing Building
	Concrete
	Point of Commencement
	Found Survey Monument
	Set 1/2" Bar CA7471

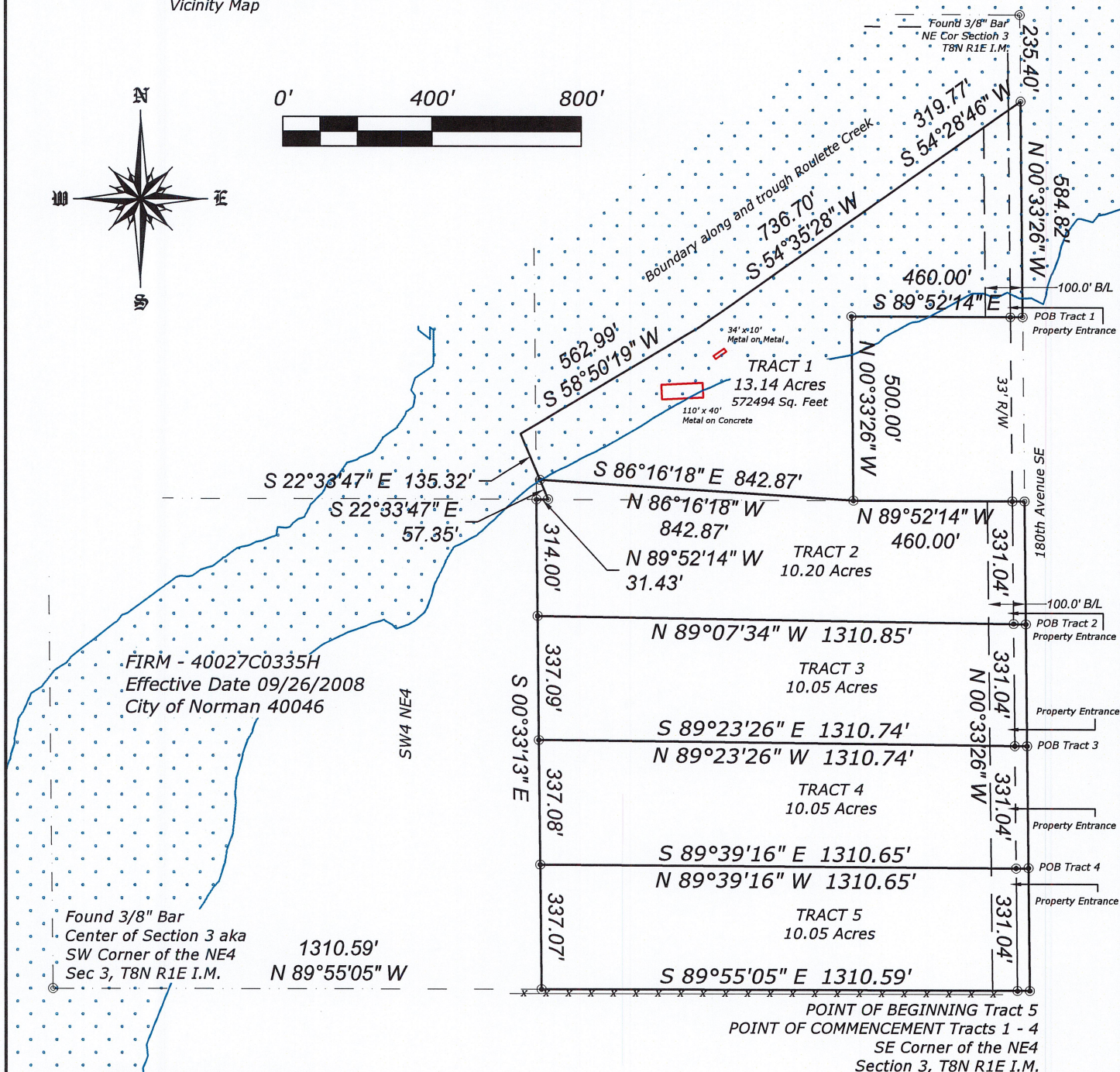
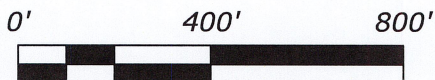
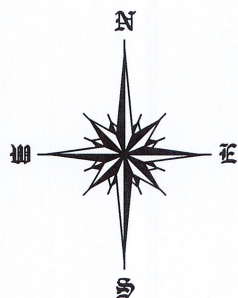

CLIENT INFORMATION

Jason Dickens
Rolling Vistas Ltd.
3030 West Beauregard Ave
San Angelo Tx 76901
(325) 656-0220
jason.dickens.crg@gmail.com



Scissor Tail Land Survey, LLC
2401 Tee Circle, Suite 205
(405) 387-3100 C.A. 7471
Project No. 24102-NormanR2
04/08/2025

Norman Rural Certificate of Survey

ROULETTE CREEK ESTATES

CONTOURS

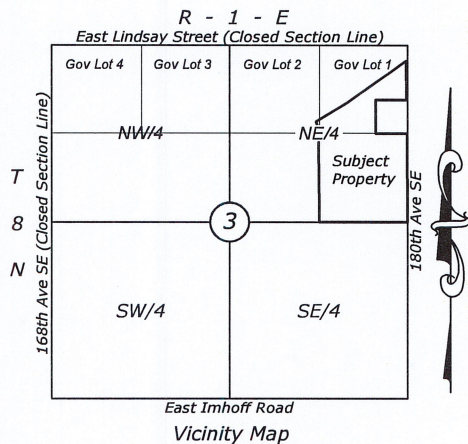

LEGEND	
	Section Line
	Subject Property
	Property Line
	Right of Way
	Easement
	Building Limit Line
	Existing Building
	Concrete
	Point of Commencemnt
	Found Survey Monument
	Set 1/2" Bar CA7471
	POC - Point of Beginning
	POB -

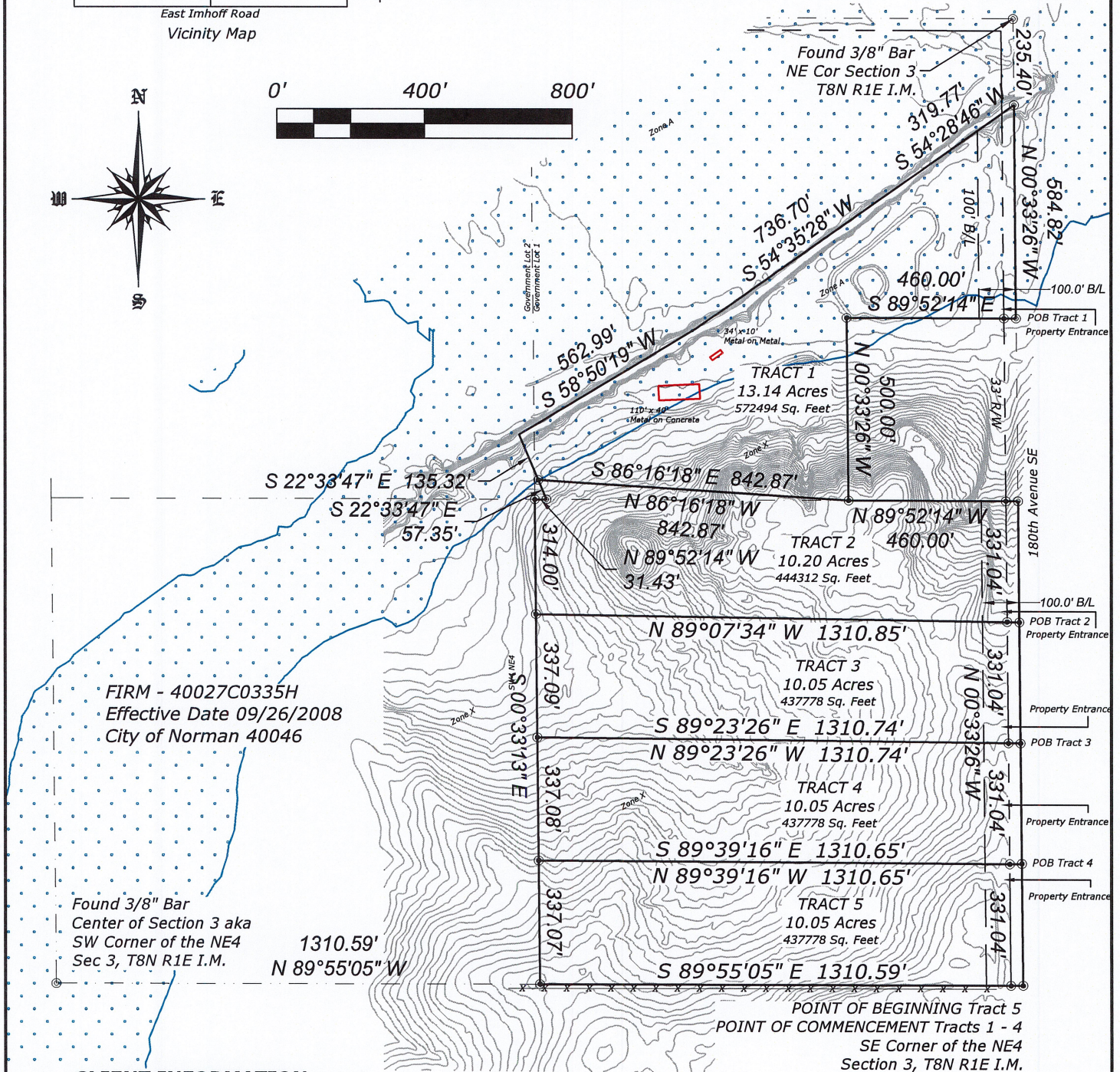
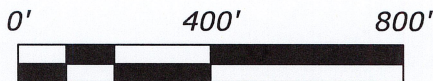
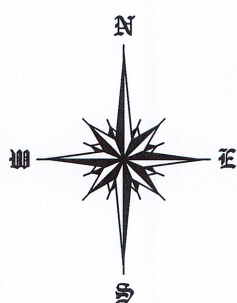

FIRM - 40027C0335H
Effective Date 09/26/2008
City of Norman 40046

Found 3/8" Bar
Center of Section 3 aka
SW Corner of the NE4
Sec 3, T8N R1E I.M.

CLIENT INFORMATION

Jason Dickens
Rolling Vistas Ltd.
3030 West Beauregard Ave
San Angelo Tx 76901
(325) 656-0220
jason.dickens.crg@gmail.com



Scissor Tail Land Survey, LLC
2401 Tee Circle, Suite 205
(405) 387-3100 C.A. 7471
Project No. 24102-NormanR
04/08/2025

Sheet 2 of 4

Norman Rural Certificate of Survey

ROULETTE CREEK ESTATES

Descriptions

TRACT 1

A tract of land located in the Northeast Quarter (NE4) of Section Three (3), Township Eight (8) North, Range One (1) East of the Indian Meridian more particularly described with metes and bounds by James L Buckley, PLS 1582 on March 7, 2025 as follows: COMMENCING at the Southeast Corner of the said NE4, Thence N00°33'26"W a distance of 1824.16 feet to the POINT OF BEGINNING;

Thence N00°33'26"W a distance of 584.82 feet;

Thence S54°28'46"W a distance of 319.77 feet;

Thence S54°35'28"W a distance of 736.70 feet;

Thence S58°50'19"W a distance of 562.99 feet;

Thence S22°33'47"E a distance of 135.32 feet;

Thence S86°16'18"E a distance of 842.87 feet;

Thence N00°33'26"W a distance of 500.00 feet;

Thence S89°52'14"E a distance of 460.00 feet back to the POINT OF BEGINNING.

This description contains 572494 Square Feet or 13.14 Acres more or less.

TRACT 2

A tract of land located in the Northeast Quarter (NE4) of Section Three (3), Township Eight (8) North, Range One (1) East of the Indian Meridian more particularly described with metes and bounds by James L Buckley, PLS 1582 on March 7, 2025 as follows: COMMENCING at the Southeast Corner of the said NE4, Thence N00°33'26"W a distance of 993.12 feet to the POINT OF BEGINNING;

Thence N00°33'26"W a distance of 331.04 feet;

Thence N89°52'14"W a distance of 460.00 feet;

Thence N86°16'18"W a distance of 842.87 feet;

Thence S22°33'47"E a distance of 57.35 feet;

Thence N89°52'14"W a distance of 31.43 feet;

Thence S00°33'13"E a distance of 314.00 feet;

Thence S89°07'34"E a distance of 1310.85 feet back to the POINT OF BEGINNING.

This description contains 444312 Square Feet or 10.20 Acres more or less.

TRACT 3

A tract of land located in the Northeast Quarter (NE4) of Section Three (3), Township Eight (8) North, Range One (1) East of the Indian Meridian more particularly described with metes and bounds by James L Buckley, PLS 1582 on March 7, 2025 as follows: COMMENCING at the Southeast Corner of the said NE4, Thence N00°33'26"W a distance of 662.08 feet to the POINT OF BEGINNING;

Thence N00°33'26"W a distance of 331.04 feet;

Thence N89°07'34"W a distance of 1310.85 feet;

Thence S00°33'13"E a distance of 337.09 feet;

Thence S89°23'26"E a distance of 1310.74 feet back to the POINT OF BEGINNING.

This description contains 437778 Square Feet or 10.05 Acres more or less.

CLIENT INFORMATION

Jason Dickens

Rolling Vistas Ltd.

3030 West Beauregard Ave

San Angelo Tx 76901

(325) 656-0220

jason.dickens.crg@gmail.com



Scissor Tail Land Survey, LLC

2401 Tee Circle, Suite 205

(405) 387-3100 C.A. 7471

Project No. 24102-NormanR2

04/08/2025

Sheet 3 of 4

Norman Rural Certificate of Survey
ROULETTE CREEK ESTATES
Descriptions

TRACT 4

A tract of land located in the Northeast Quarter (NE4) of Section Three (3), Township Eight (8) North, Range One (1) East of the Indian Meridian more particularly described with metes and bounds by James L Buckley, PLS 1582 on March 7, 2025 as follows: COMMENCING at the Southeast Corner of the said NE4, Thence N00°33'26"W a distance of 331.04 feet to the POINT OF BEGINNING;

Thence N00°33'26"W a distance of 331.04 feet;

Thence N89°23'26"W a distance of 1310.74 feet;

Thence S00°33'13"E a distance of 337.08 feet;

Thence S89°39'16"E a distance of 1310.65 feet back to the POINT OF BEGINNING.

This description contains 437778 Square Feet or 10.05 Acres more or less.

TRACT 5

A tract of land located in the Northeast Quarter (NE4) of Section Three (3), Township Eight (8) North, Range One (1) East of the Indian Meridian more particularly described with metes and bounds by James L Buckley, PLS 1582 on March 7, 2025 as follows:

BEGINNING at the Southeast Corner of the said NE4,

Thence N00°33'26"W a distance of 331.04 feet;

Thence N89°39'16"W a distance of 1310.65 feet;

Thence S00°33'13"E a distance of 337.07 feet;

Thence S89°55'05"E a distance of 1310.59 feet back to the POINT OF BEGINNING.

This description contains 437778 Square Feet or 10.05 Acres more or less.

SURVEYOR'S CERTIFICATE

I, James L Buckley, a registered Land Surveyor, do hereby certify that a careful survey has been made under my supervision on the above described property as shown on the annexed plat hereto and there are no encroachments except if shown hereon. This Survey was made for the above stated purpose only and no other responsibility is hereby assumed. Dated in the City of Newcastle, Oklahoma on this 4th day of June, 2025.

SCISSORTAIL LAND SURVEY, LLC

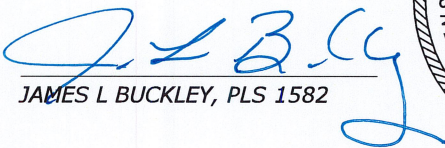
JAMES L BUCKLEY, PLS 1582

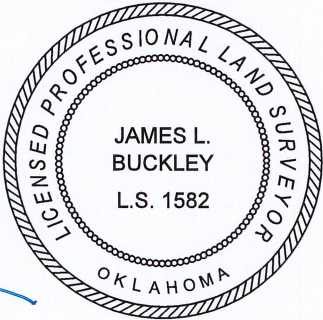

CLIENT INFORMATION

Jason Dickens
Rolling Vistas Ltd.
3030 West Beauregard Ave
San Angelo Tx 76901
(325) 656-0220
jason.dickens.crg@gmail.com



Scissor Tail Land Survey, LLC
2401 Tee Circle, Suite 205
(405) 387-3100 C.A. 7471
Project No. 24102-NormanR2
04/08/2025

Norman Planning Commission

Accepted by the City of Norman, Oklahoma, Planning Commission on this _____ day of _____ 20__ .

Chairman

Notary

STATE OF OKLAHOMA, COUNTY OF OKLAHOMA §:

Before me, a Notary Public, in and for said County and State, on this _____ day of _____, 20__ , personally appeared _____, to me known to be the identical person who executed the within and foregoing instrument and acknowledged to me that he executed the same as his fee and voluntary act and deed.

My Commission
Expires

Notary Public

SEAL

**Norman City
Council**

Accepted by the City of Norman, Oklahoma, City Council on this _____ day of _____, 20__ .

ATTEST: _____
City Clerk

Mayor

Notary

STATE OF OKLAHOMA, COUNTY OF OKLAHOMA §:

Before me, a Notary Public, in and for said County and State, on this _____ day of _____, 20__ , personally appeared _____, to me known to be the identical person who executed the within and foregoing instrument and acknowledged to me that he executed the same as his fee and voluntary act and deed.

SEAL

My Commission Expires

Notary Public