



Wildwood Community Church was officially incorporated as a church in 1968 and over the last 55 years, Wildwood has met in multiple locations, including their current facility – the former Redlands Racquetball Club — which Wildwood purchased and moved into in 1986.

In 2008, a wood pedestrian bridge was constructed along with some new parking to the north of the existing building.

In 2009, a 20,000 SF Children's Ministry Building was constructed.

Since their origin as a small Bible study that met in a garage to a growing church body today, they continue to value close community.





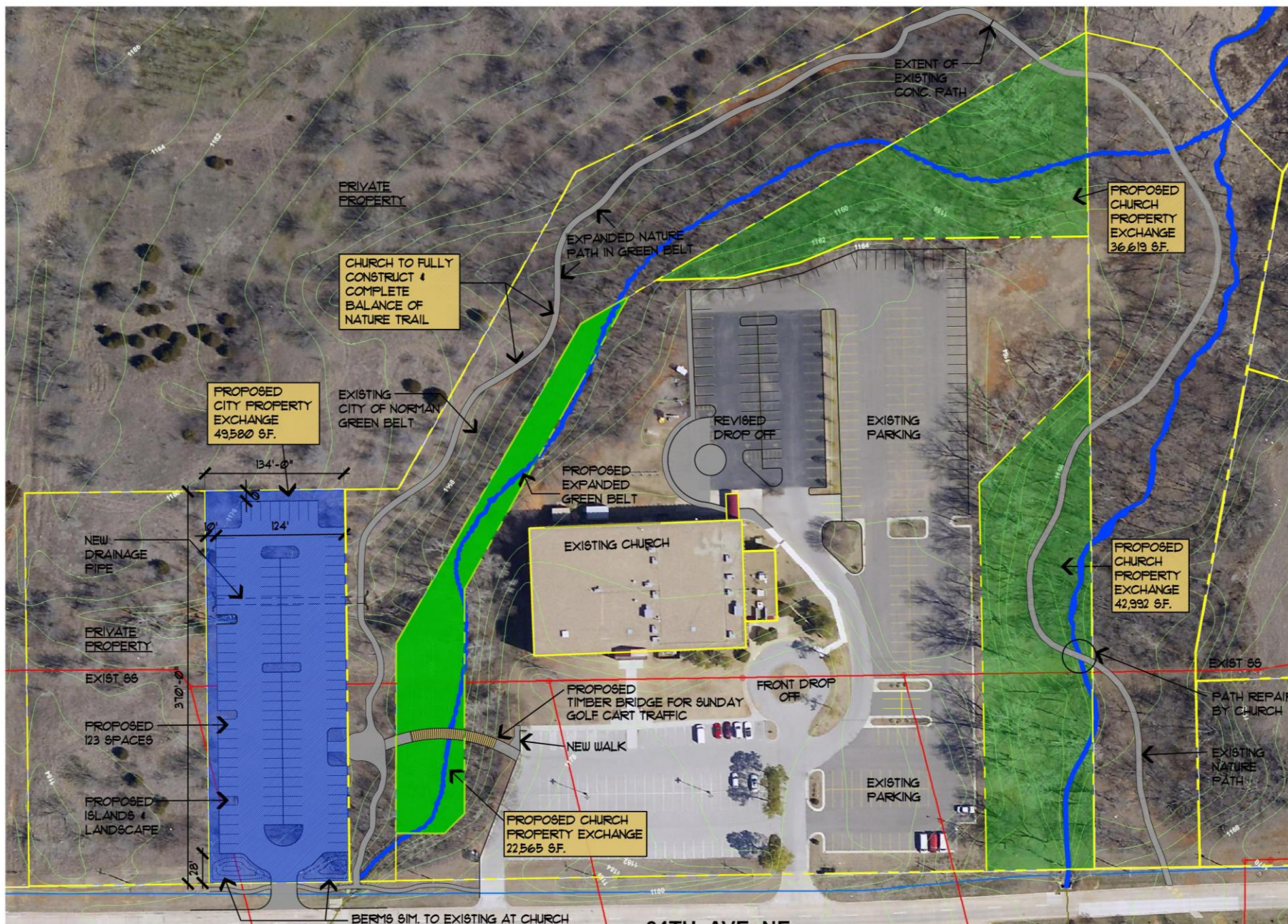

CHURCH PROPERTY TRANSFERRED TO CITY / GREEN BELT (TOTALING 102,116 S.F.)

CITY PROPERTY TRANSFERRED TO CHURCH (TOTALING 49,580 S.F.)



PROPOSED GREEN BELT EXCHANGE



IN 2007, DISCUSSION WAS HAD WITH THE CITY OF NORMAN PARKS AND RECREATION DEPARTMENT TO REVIEW THE POSSIBILITY OF GREENBELT / LAND EXCHANGE TO BETTER BOTH WILDWOOD AND THE CITY OF NORMAN





1501 24<sup>TH</sup> Avenue NE





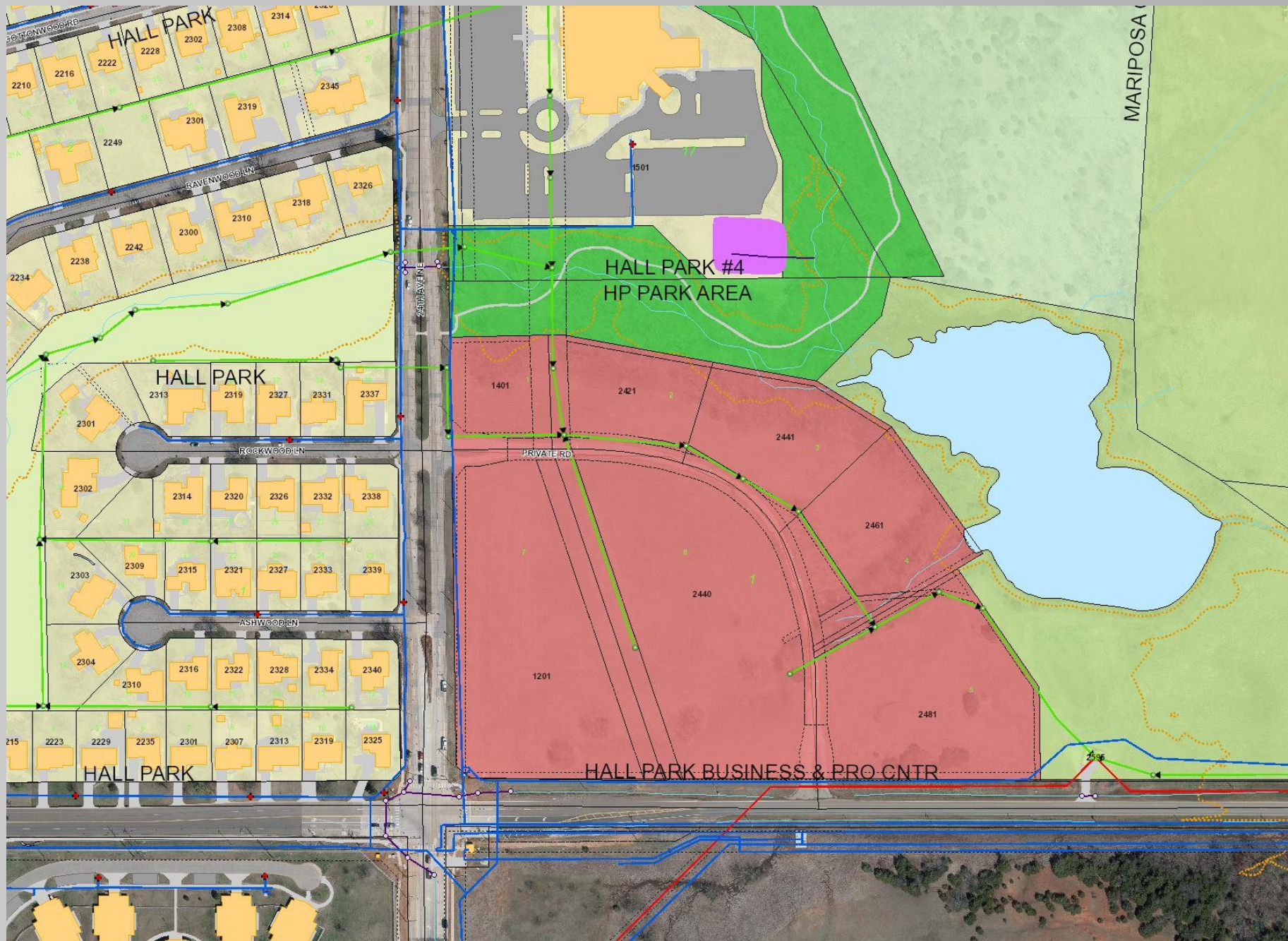

Current City of Norman GIS Map of adjacent land to the south of the existing Wildwood Campus











APPROXIMATE  
LOCATION OF NEW  
PROPOSED  
PEDESTRIAN BRIDGE



NEW SIDEWALK TO BE  
CONSTRUCTED  
CONNECTING NEW  
PARKING LOT TO  
EXIST. TRAIL / WALK  
AND CONTINUE NORTH  
TO WILDWOOD CAMPUS

EXISTING TRAIL /  
WALK AT 24<sup>TH</sup> AVE NE

EXISTING TRAIL /  
WALK AT 24<sup>TH</sup> AVE NE







EXISTING NORTH  
PEDESTRIAN BRIDGE



EXISTING NORTH  
PEDESTRIAN BRIDGE







Existing North Pedestrian Bridge





North Pedestrian Bridge Installation in 2007

