

# SHORT FORM PLAT

## WILSON CORNER

PART OF BLOCK 2 OF OAK RIDGE ADDITION  
NORMAN, CLEVELAND COUNTY, OKLAHOMA

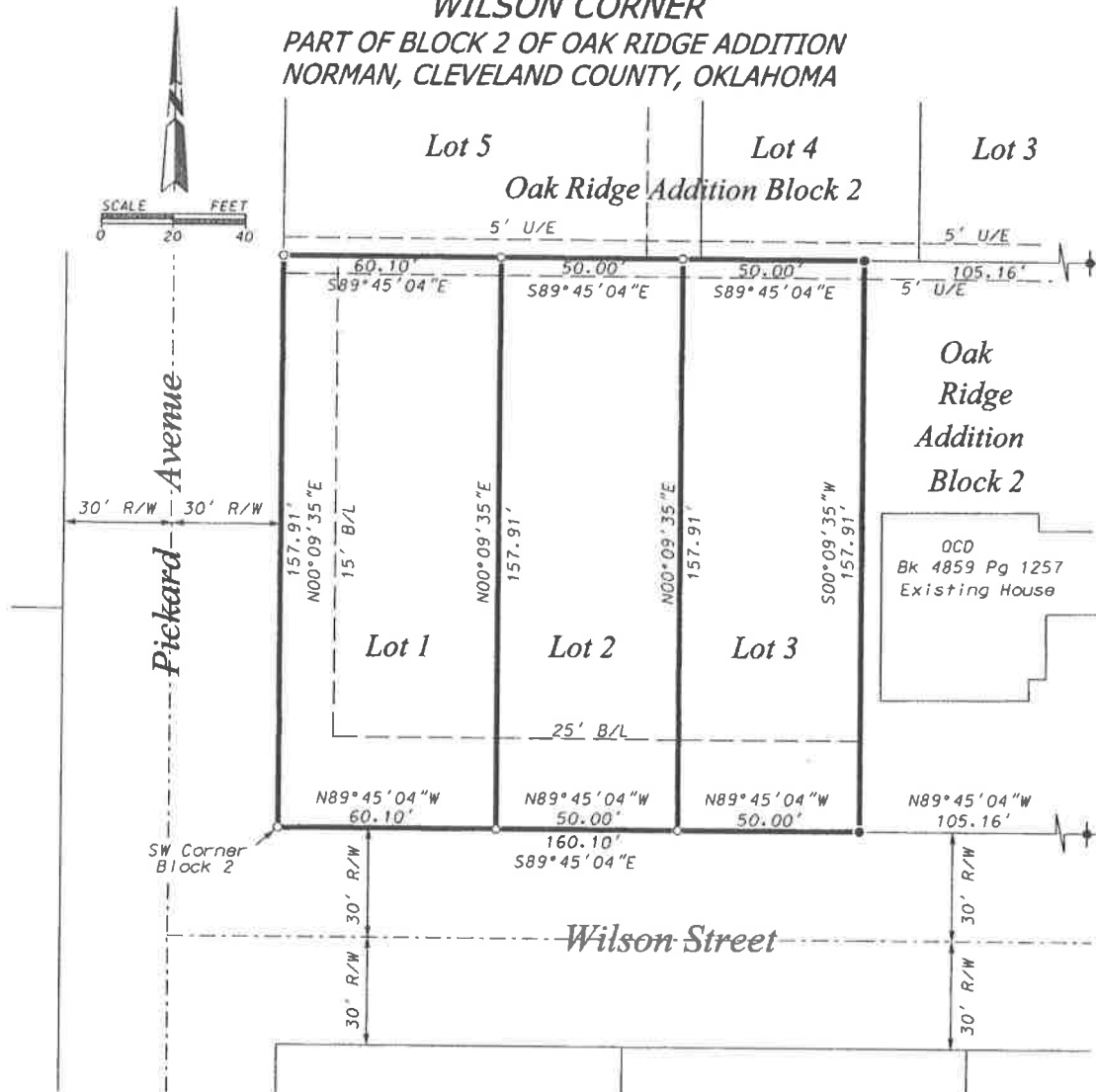

Note: Bearings Are Based On An Arbitrary Bearing of S89°45'04"E Between Existing Monuments on the South Line of Block 2 of Oak Ridge Addition to Norman, Cleveland County, Oklahoma As Recorded in Plat Book 2 Page 63 Dated May 29, 1940 in the Cleveland County Clerk's records.

(-x-x-x-) - Indicates Existing Fence Line.

(●) - Indicates Existing 3/8" Iron Pin or Monument As Noted

(o) - Indicates Set 1/2" Iron Pin With Plastic Cap Marked "PLS 1474"

(U/E) - Indicates Platted Utility Easement.

(B/L) - Indicates Platted Building Line Set Back

(R/W) - Indicates Platted Street Right-of-way

According to the Flood Insurance Rate Map (FIRM) Community Panel Number 40027C0280J with an effective date of January 15, 2021. The subject tract is located in Zone "X". Zone "X", is defined as "Areas of Minimal Flood Hazards".

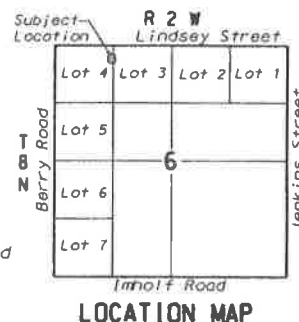

LOCATION MAP

**POLLARD & WHITED SURVEYING, INC.**

2514 Tee Drive

Norman, OK 73069

CA 2380 exp. 6-30-23

405-366-0001

timepwsurveying.com

Harbor Homes Ben Gray

Short Form Plat

Part of Block 2 of Oak Ridge Addition

Norman, Cleveland County, Oklahoma

March 24, 2022

Drawn By: T. Pollard

File: Oakridge Addition.dgn

Sheet 1 of 3