



Jones Lang LaSalle Brokerage, Inc.
4200 Buckingham Rd., Suite 110
Fort Worth, Texas 76155
tel +1 817-230-2600, fax +1 817 306-8265

Sincerely,

Agreed and Accepted:

Jessica Dudley
Jessica Dudley
Permit Manager

By: _____
Staff Engineer

Printed Name: Rachel Croft

Date: _____

Enclosure

NORMAN UTILITIES AUTHORITY

APPROVED as to form and legality this _____ day of _____, 20 ____.

By: _____
City Attorney

Printed Name: Heather Poole

APPROVED as to form and legality this _____ day of _____, 20 ____.

NORMAN UTILITIES AUTHORITY

ATTEST

By: _____
Mayor/Chairman

City Clerk/Secretary

Printed Name: Breea Clark

Printed Name: Brenda Hall

Amendment No. One
to Contract
K-2021-133

EXHIBIT "A"
ATTACHED TO CONTRACT BETWEEN
BNSF RAILWAY COMPANY
AND



CITY OF NORMAN / NORMAN UTILITIES AUTHORITY

SCALE: 1 IN = 100 FT
RED RIVER DIV.
RED ROCK SUBDIV.
L.S. 7400 MP: 400.25
DATE: 1/28/2022

SECTION: 19
TOWNSHIP & RANGE:
9N 2W
MERIDIAN: IM

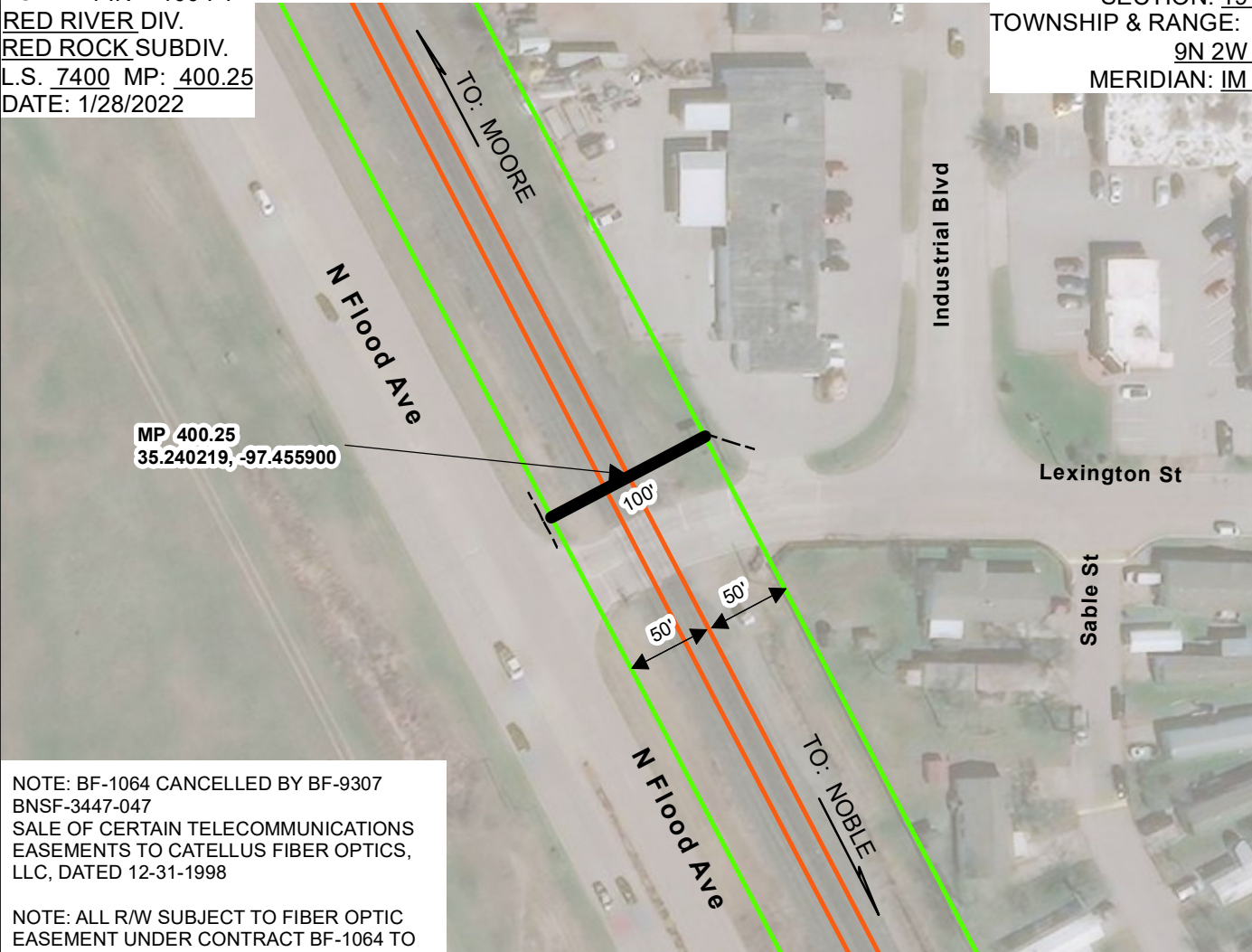

NOTE: BF-1064 CANCELLED BY BF-9307
BNSF-3447-047
SALE OF CERTAIN TELECOMMUNICATIONS
EASEMENTS TO CATELLUS FIBER OPTICS,
LLC, DATED 12-31-1998

NOTE: ALL R/W SUBJECT TO FIBER OPTIC
EASEMENT UNDER CONTRACT BF-1064 TO
QWEST COMMUNICATIONS, DATED 2/21/1997
FROM TOPEKA, KS. TO FT. WORTH, TX, AS
SHOWN ABOVE.

DESCRIPTION OF PIPELINE
PIPELINE SHOWN BOLD

	CARRIER PIPE	CASING PIPE		CARRIER PIPE	CASING PIPE
SIZE:	8"	16"	LENGTH ON R/W:	100'	100'
CONTENTS:	DRINKING WATER		WORKING PRESSURE:	65 PSI	
PIPE MATERIAL:	PVC	STEEL	BURY: BASE/RAIL TO TOP OF CASING		9.31'
SPECIFICATIONS / GRADE:	C900-DR18	35,000 PSI	BURY: NATURAL GROUND		6'
WALL THICKNESS:	1"	0.25"	BURY: ROADWAY DITCHES		6'
COATING:	-	BITUMASTIC	CATHODIC PROTECTION		-

VENTS: NUMBER 2 SIZE 2" HEIGHT OF VENT ABOVE GROUND 4'
NOTE: CASING TO BE INSTALLED BY HORIZONTAL DIRECTIONAL DRILL

NORMAN
COUNTY OF CLEVELAND

STATE OF OK

JNC