

Budget for Juneteenth's Mural Receptacle at Reeve's Park

Project Overview and Budget
Breakdown

Budget Breakdown

Item	Cost
Steel	\$600.00
Tools	\$400.00
Powder Coating	\$1,500.00
Plywood	\$60.00
Paint supplies	\$300.00
2 Acrylic sheets	\$600.00
Money for artists	\$800.00 (\$400.00 per artist)
Fabrication	Donated
Optional: Solar lighting	\$3,200.00
Total without Solar	\$4,260.00
Total with Solar	\$7,460.00

Project Dimensions & Specifications

Overall dimensions: 80" (7'8") height, 62" width, 36" depth

5/8" holes on bottom for bolt attachments to concrete.

Two pieces of 3/4" plywood, both 62" x 62"

Made from powder-coated steel and painted plywood.

Project Design & References



Additional Project References

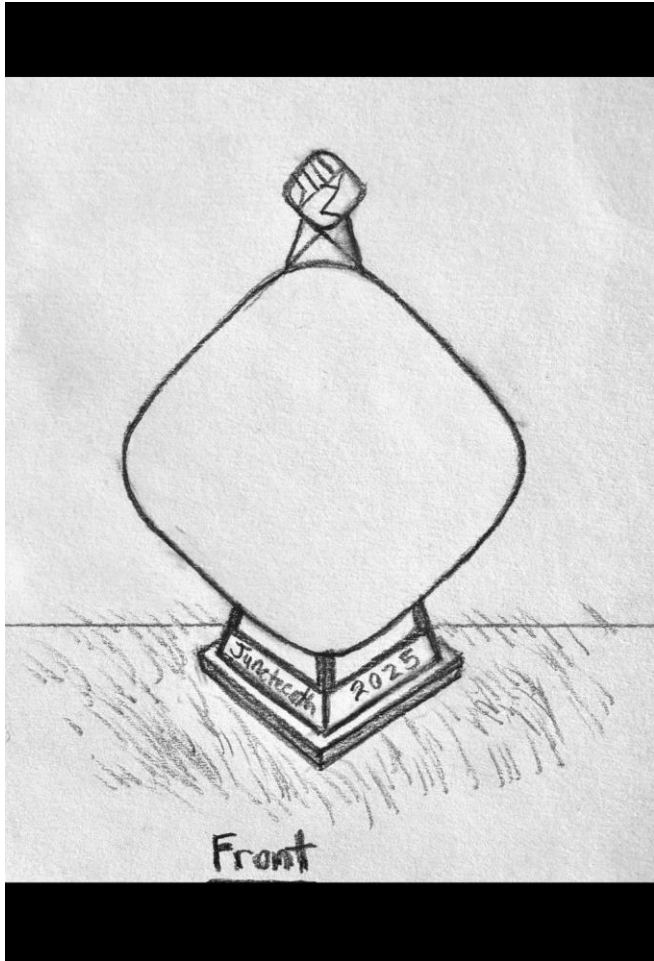

Project Design & References

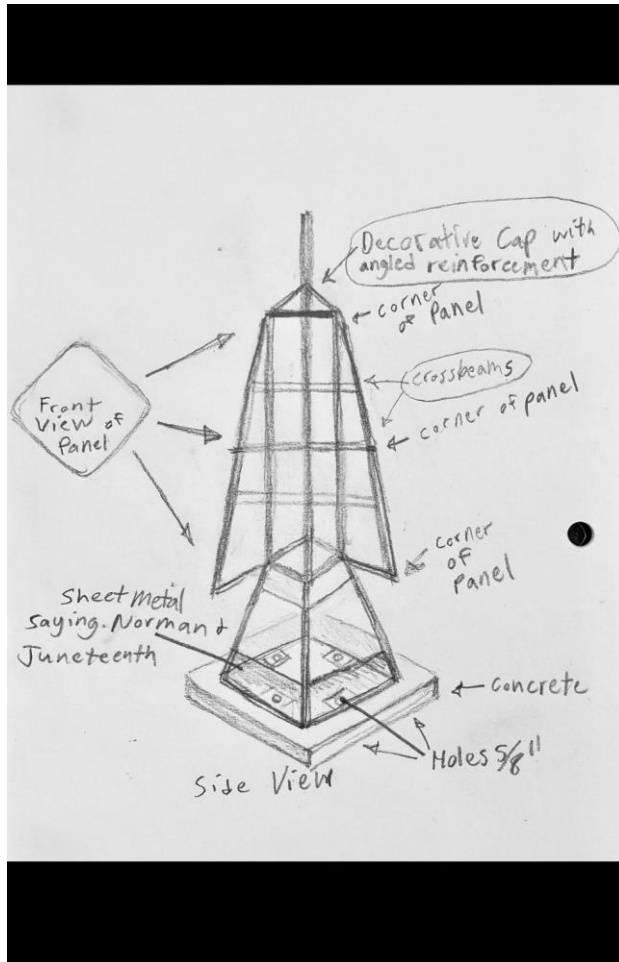

Project Design & References

Backside of panel-(Flat)

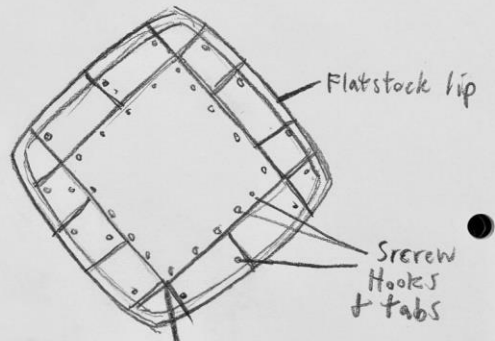

Welded to main
Frame at several
Points. Square tubing
aesthetic is clean
& even.

More Project References



More Project References



Additional Project References



Additional Project References

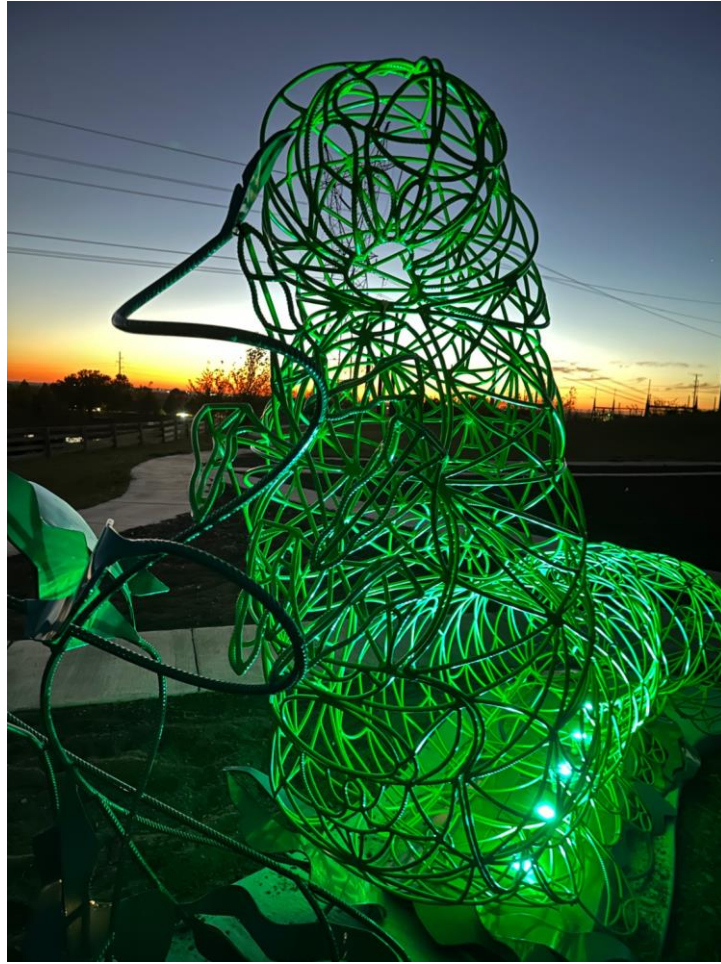

Additional Project References



Additional Project References



Additional Project References

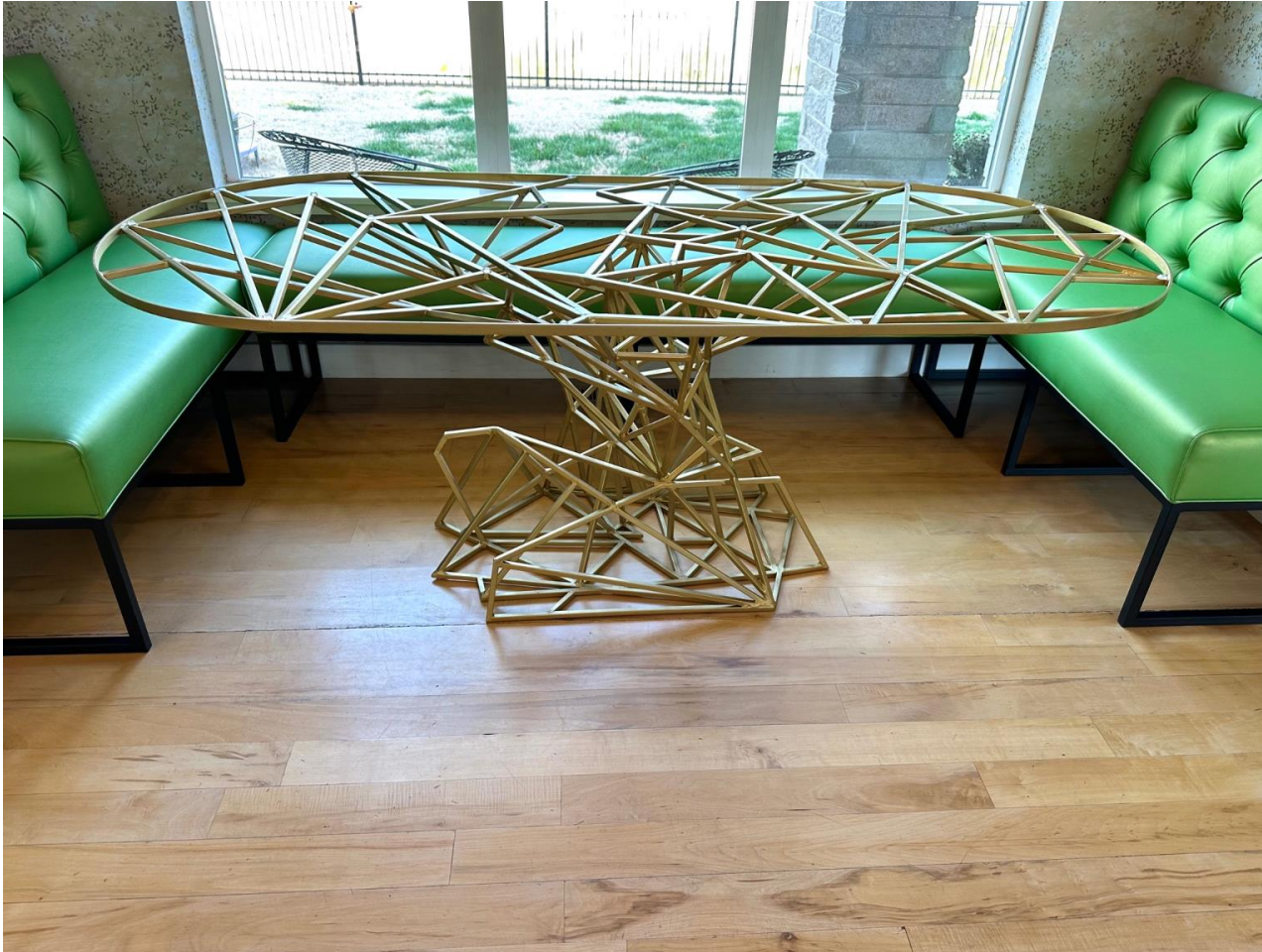

More Project References

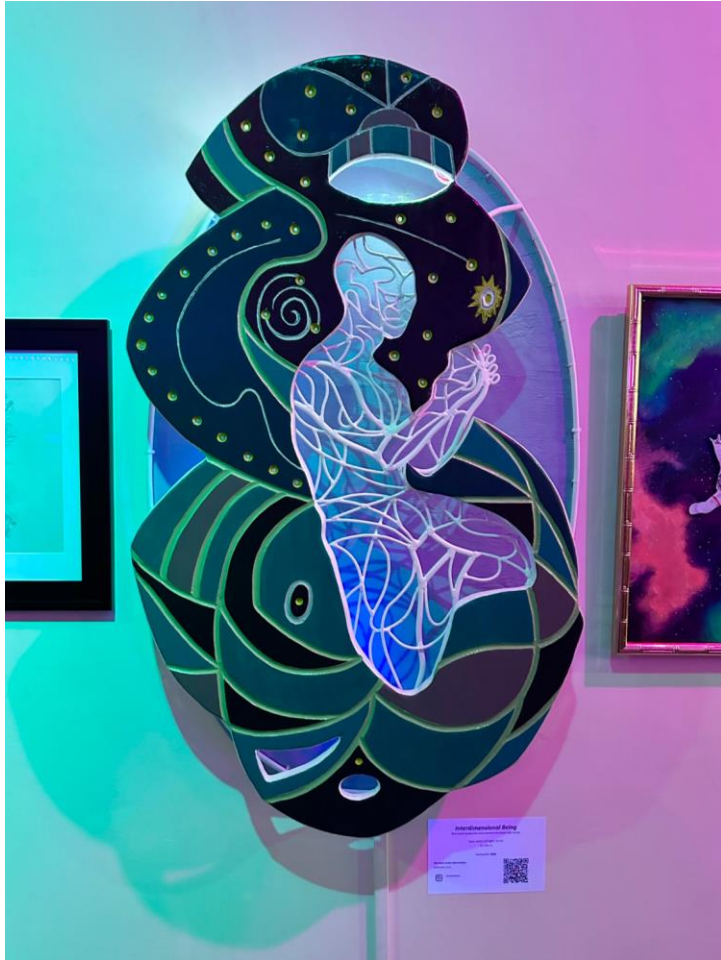

More Project References



More Project References

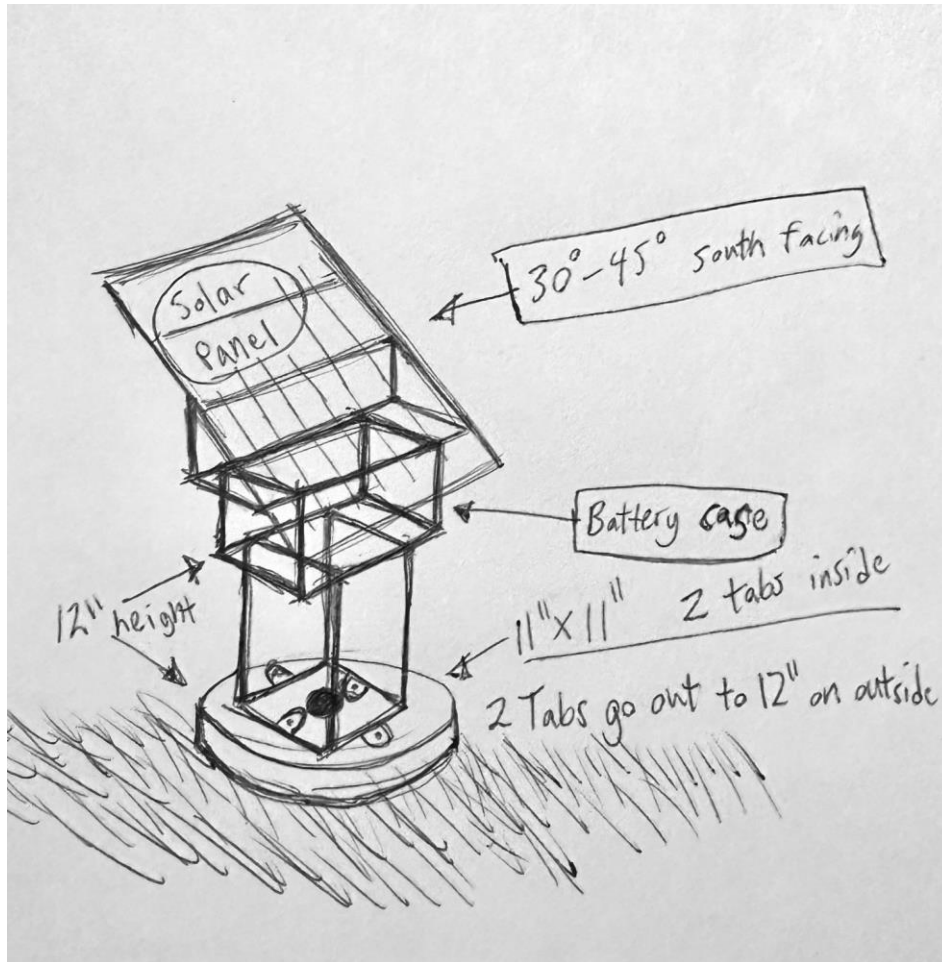

More Project References



More Project References



More Project References



More Project References



More Project References

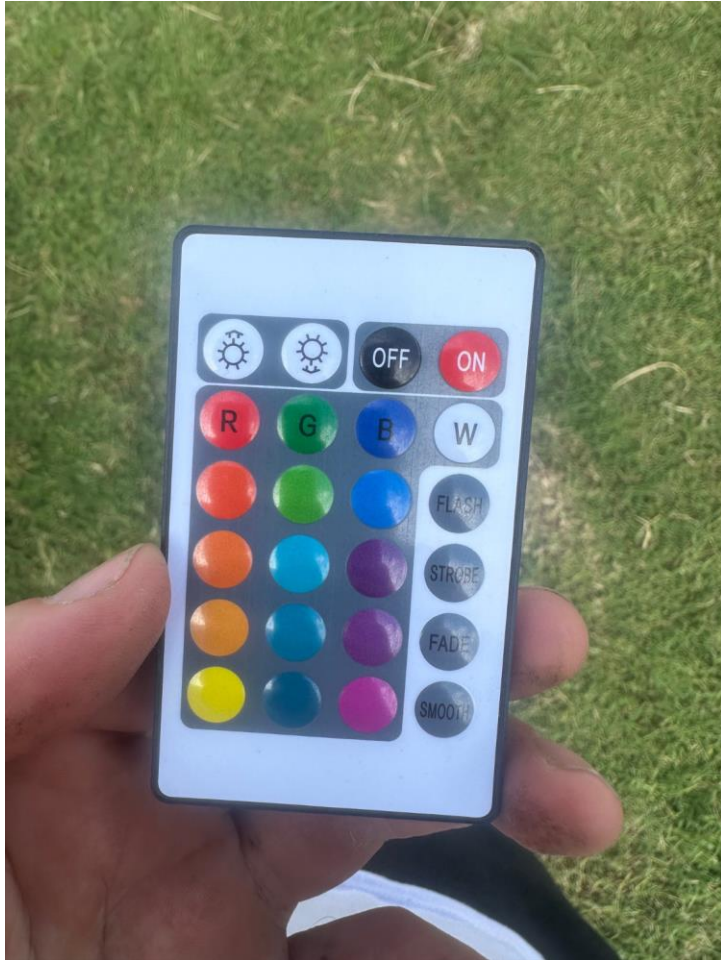

Additional Project References

Lighting Design Invoice

Date: 6/19/2024

Invoice Number: 2

Customer: Nick Lillard

Creaturealm

Project: Caterpillar installation Project

Solar Panels	2	\$86.00	\$172.00
Solar Charge Controller	1	\$13.00	\$13.00
Solar Connectors	1	\$10.00	\$10.00
Bulkhead Connector	1	\$4.00	\$4.00
LiFePo4 12v Battery	4	\$38.25	\$153
Cast Aluminum Waterproof Junction Box IP66	1	\$250	\$250
LED RGB lights	2	\$43.00	\$86.00
16-2 electrical cord 25ft	2	\$13.00	\$26.00
PVC Conduite and fittings	1	\$29.00	\$29.00
Misc. Materials	1	\$15.00	\$15.00
Hours	30	\$80.00	\$2400.00

Materials Total: \$758.00

Subtotal: \$3158.00

Tax: \$0.00

Total: \$3158.00

Payment Terms: Net 30 days

Thank you for your business!

Please make checks payable to Lawrence Kincheloe and mail to 3217 Brush Creek Rd, Oklahoma City, OK 73120