

AFTER RECORDING RETURN TO:
OGE ELECTRIC SERVICES
TIMOTHY J. BAILEY, M/C WNM-12
PO BOX 321
OKLAHOMA CITY OK 73101-0321

EASEMENT

Work Order #7388739

KNOW ALL MEN BY THESE PRESENTS: THAT **THE CITY OF NORMAN, OKLAHOMA, a Municipal Corporation**, Grantor, in consideration of the sum of Ten or more dollars in hand paid, the receipt of which is hereby acknowledged, and other good and valuable consideration, does hereby grant and warrant unto **OKLAHOMA GAS AND ELECTRIC COMPANY**, an Oklahoma corporation, Grantee, its successors and assigns, the right, privilege and authority to enter upon and install, erect, operate, maintain, and reconstruct underground and/or above ground a system of conduits, wires, cables, vaults, junction boxes, switches, fuses, transformers, service connection boxes and other fixtures for the transmission and distribution of electrical current and communication messages, including the right of ingress and egress to and from said system across adjoining lands of Grantor, upon and across the following real property and premises, situated in Cleveland County, State of Oklahoma, to wit:

A part of the **NE/4, SECTION 24, T9N, R3W, I.M.**, being a part of a tract of land described in deed recorded in Book 2965, Pages 283-284, at the County Clerk's office, as described in Exhibit "A" and shown on Exhibit "B", attached hereto and hereby made a part of this easement.

Grantor further covenants and agrees that no building or other structure shall ever be erected nor shall any excavation or other removal of soil, so as to change the grade of terrain, be accomplished by Grantor, its heirs or assigns, within the above described easement area unless the written consent of the Grantee is first obtained. Grantor further acknowledges the requirements of 63 Oklahoma Statutes (2011) Section 142.1, et. seq. (One-call statute).

The rights and privileges above granted to continue so long as same are used or needed for the transmission and distribution of electric current or communication messages; but should the Grantee remove its property from the premises and abandon the right of way herein granted, then the rights granted in this easement shall terminate.

Approved this _____ day of _____, 2023, by the City of Norman.

THE CITY OF NORMAN, OKLAHOMA, a Municipal Corporation

City Seal

By: _____

Title: _____

CITY ACKNOWLEDGMENT

STATE OF OKLAHOMA, COUNTY OF CLEVELAND, SS;

Before me, the undersigned, a Notary Public, in and for said County and State, on this _____ day of _____, 2023, personally appeared _____, of the City of Norman, Oklahoma, a Municipal Corporation, to me known to be the identical person who subscribed the name of the maker thereof to the foregoing instrument as its _____, and acknowledged to me that they executed the same as their free and voluntary act and deed of such city, for the uses and purposes therein set forth.

My Commission Expires: _____

Commission # _____

Notary Public

EXHIBIT "A"

To that certain easement from the City of Norman, Oklahoma, a Municipal Corporation to Oklahoma Gas and Electric Company.

An easement in the **NORTHEAST QUARTER (NE1/4) OF SECTION TWENTY-FOUR (24), TOWNSHIP NINE (9) NORTH, RANGE THREE (3) WEST** of the Indian Meridian, Cleveland County, Oklahoma, written by Timothy G. Pollard, PLS 1474, on June 22, 2023. Bearings are Based on an deed bearing of S00°25'33"E on the East Line of said NE1/4 and as shown on attached Easement Sketch, said easement further described as: being Ten (10) feet in width, Five (5.00) feet each side of a centerline described as follows:

COMMENCING at the NE corner of said NE1/4;

Thence S00°25'33"E, on the East Line of said NE1/4 for a distance of 1337.30 feet;

Thence N29°21'31"W, for a distance of 13.50 feet;

Thence N90°00'00"W, for a distance of 917.44 feet;

Thence S00°00'00"E, for a distance of 25.00 feet, to the **POINT OF BEGINNING**;

Thence S48°39'04"W, on said centerline for a distance of 22.39 feet to the center of a Fifteen(15) foot by Fifteen(15) foot transformer easement being made part of this easement, to the **POINT OF ENDING**.

EXHIBIT "B" EASEMENT SKETCH

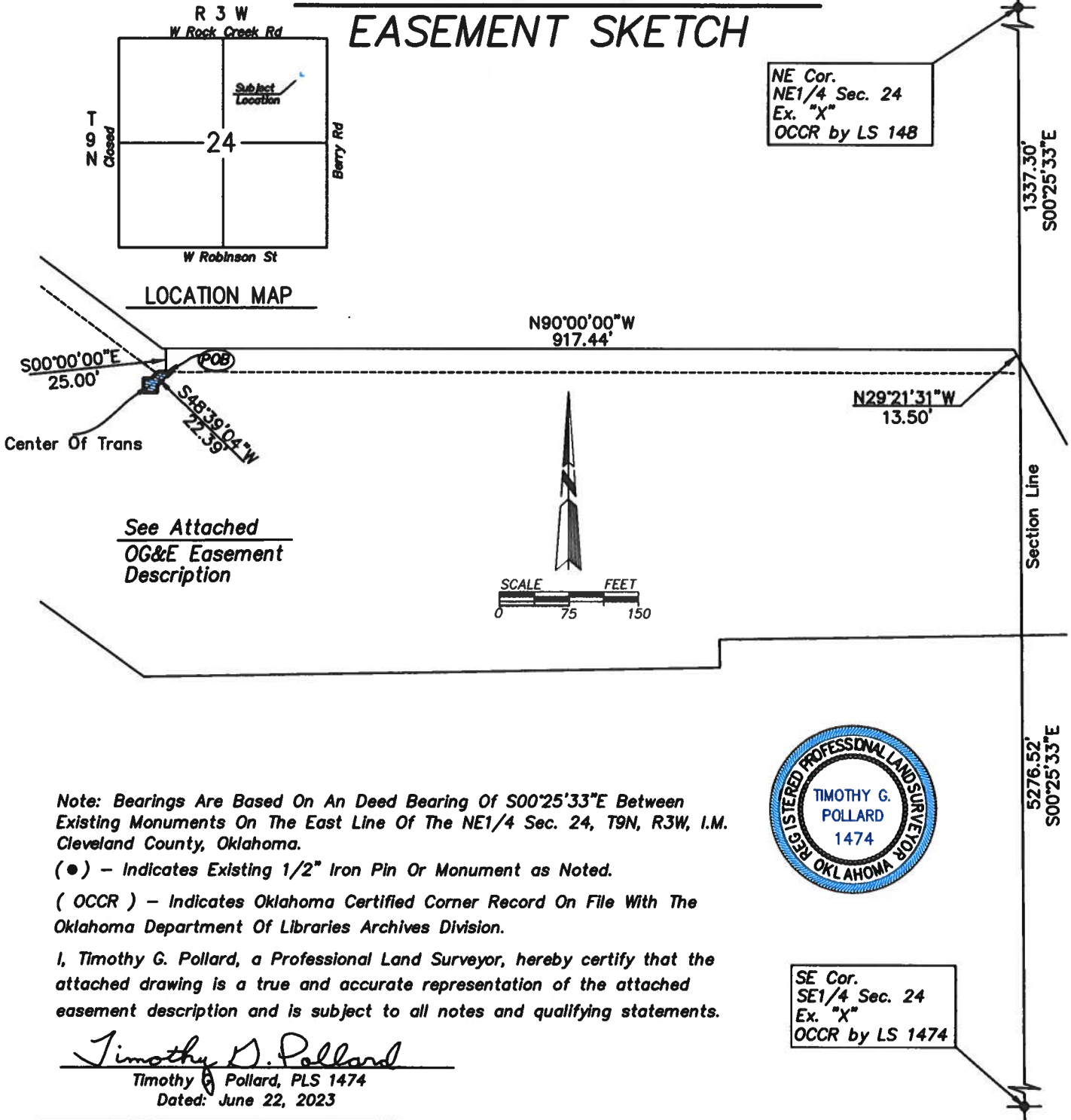

OKLAHOMA GAS AND ELECTRIC COMPANY

POLLARD & WHITED SURVEYING INC. 2514 TEE DRIVE, NORMAN, OKLAHOMA 73069 CA#2380 EXP 06-30-25 405-366-0001	OG&E EASEMENT SKETCH WO# 7388739 PART OF THE NE 1/4 SEC. 24, T9N, R3W, I.M. CLEVELAND COUNTY, OKLAHOMA	REVISIONS:
DRAWN BY: J. THOMAS DATE: June 22, 2023 APPROVED BY: D. MEES DATE: June 22, 2023	FILE # 24-9n3w.ASC DATE: June 22, 2023 DRWG # 24-9n3w.DWG DATE: June 22, 2023	SCALE: 1" = 100' SHEET 1 OF 1