

NORMAN RURAL CERTIFICATE OF SURVEY PLAT  
FOUR D ACRES

THE SOUTHEAST QUARTER OF THE SOUTHEAST QUARTER OF THE  
SOUTHWEST QUARTER OF SECTION 24, T9N, R2W, I.M.  
NORMAN, CLEVELAND COUNTY, OKLAHOMA

651.49' ~ N 89°27'19 E

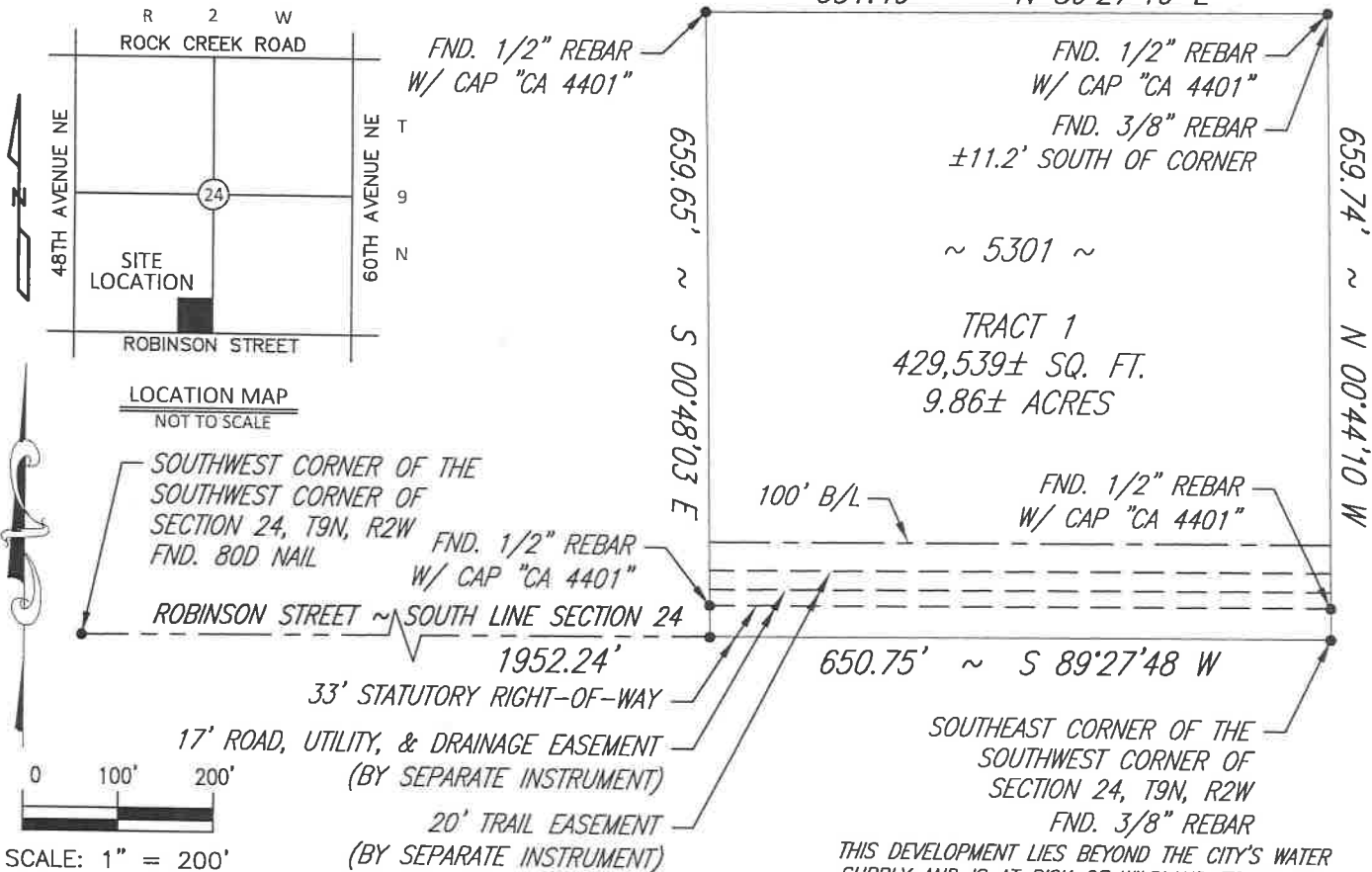

LEGAL DESCRIPTION

The Southeast Quarter of the Southeast Quarter of the Southwest Quarter (SE/4 SE/4 SW/4) of Section Twenty-four (24), Township Nine (9) North, Range Two (2) West of the Indian Meridian, Cleveland County, Oklahoma.

OWNER'S CERTIFICATE

Know All Men By These Presents:

That the Undersigned, Brent Davis and Katie Davis, Husband and Wife, hereby certify that they are the owners of, and the only persons, firm or corporation having any right, title or interest in, and to the land shown on the Norman Rural Certificate of Survey Plat of Four D Acres, an addition to the City of Norman, Oklahoma and have caused the same to be surveyed into a single tract as shown on the survey plat, represents a correct survey of all property included therein.

Brent Davis

Katie Davis

STATE OF OKLAHOMA, COUNTY OF CLEVELAND SS:  
Before me, a Notary Public, in and for said County and State on this \_\_\_\_\_ day of \_\_\_\_\_, 2021, personally appeared Brent Davis and Katie Davis, Husband and Wife, to me known to be the identical persons who executed the within and foregoing instrument and acknowledged to me that they executed the same as their free and voluntary act and deed.

My Commission Expires: \_\_\_\_\_

My Commission Number: \_\_\_\_\_

Notary Public



wallace  
design  
collective

wallace design collective, po  
structural • civil • landscape • survey  
410 north walnut avenue, suite 200  
oklahoma city, oklahoma 73104  
405.236.5858 • 800.364.5858  
wallace.design  
ok ca 1460  
exp. date 06.30.2023