

DENVER ESTATES
A NORMAN RURAL CERTIFICATE
OF SURVEY SUBDIVISION
 PART OF THE SW1/4 OF SECTION 35, T9N, R1W, I.M.
 NORMAN, CLEVELAND COUNTY, OKLAHOMA
COS 2122-7

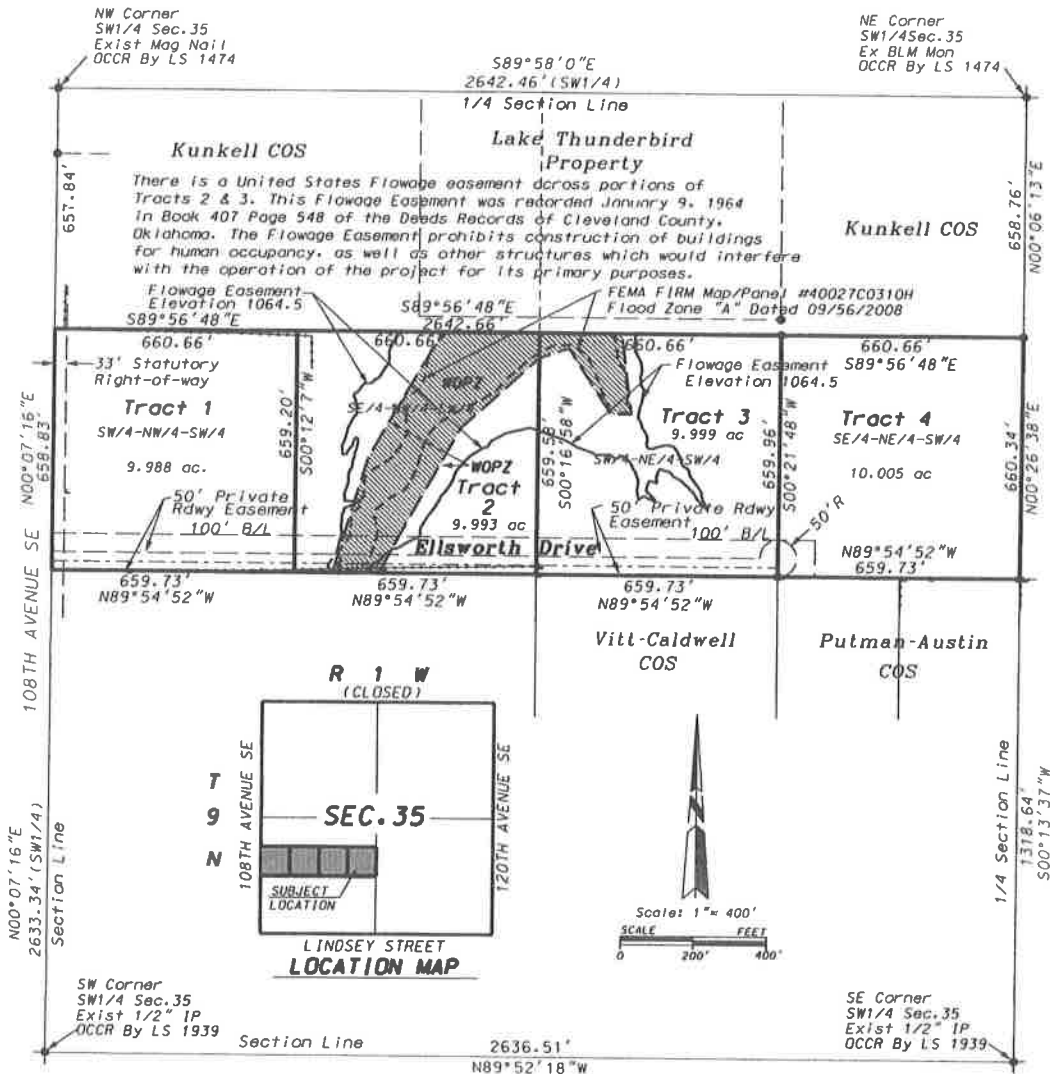

POLLARD & WHITED SURVEYING, INC.

2514 Tee Drive

Norman, OK 73069

405-366-0001

tim@pwsurveying.com
 405-443-8100 Mobile

CA 2380 exp.6-30-23

Denver Estates

Joe Fugate

Norman Rural Certificate Of Survey Subdivision

Part of the SW1/4 Sec.35,T9N,R1W, IM

Norman, Cleveland County, Oklahoma

October 21, 2021

Drawn By:T.Pollard

35-9n1w.dgn

Sheet 1 of 12