

BROWN'S MOUNTAIN RECYCLING
MONTHLY PROGRESS REPORT

For the month of April

This report must be submitted to New Meadows City Hall on the Wednesday prior to the 4th Monday of the month following the report month. A representative of Brown's Recycling must attend the City Council meeting on the 4th Monday of the month to answer questions regarding this report.

If no action has been taken in the month on a condition, please note why no action has been taken. Failure to submit a completed report in a timely manner will result in revocation of the CUP to be considered at the next City Council meeting.

CONDITION # 1 - 7 foot sight obscuring fence with two runs of barbed wire constructed out of metal posts set 3 feet deep in concrete surrounding all four sides of the property.

DUE DATE: October 31, 2024

What work has been done on this part of the project this month?

Please provide pictures of progress.

Removed camper in fence line from yard.
Bought portable trailer with gas powered
welder and compressor for fence construction.

Percentage Complete

25%

STANDARD & MOUNTAIN BUILDING
MONTHLY FINANCIAL REPORT

For the month of _____

The following is a summary of the financial results for the month of _____, as reported by the various departments. The total revenue for the month was \$_____, and the total expenses were \$_____. The net profit for the month was \$_____.

The revenue was primarily derived from the sale of _____, which accounted for _____% of the total. Other sources of revenue included _____ and _____.

The expenses were primarily for _____, which accounted for _____% of the total. Other expenses included _____ and _____.

The net profit for the month was _____, which is a _____% increase over the net profit for the month of _____.

The following table shows a comparison of the financial results for the month of _____ with the financial results for the month of _____.

The following table shows a comparison of the financial results for the month of _____ with the financial results for the month of _____.

The following table shows a comparison of the financial results for the month of _____ with the financial results for the month of _____.

The following table shows a comparison of the financial results for the month of _____ with the financial results for the month of _____.

The following table shows a comparison of the financial results for the month of _____ with the financial results for the month of _____.

CONDITION # 2 – Full length of South End Rd frontage planted with lilac bushes and 6 foot ornamental grass with large boulders and ground cover to the edge of the ditch to create appealing landscaping.

DUE DATE: August 31, 2024

What work has been done on this part of the project this month?
Please provide pictures of progress.

Removed farm equipment from front fence.
Bought ornamental seeds for planting.
Ornamental grass seeds not available until
Mid-May. Will attempt to acquire all
necessary components ASAP for initial
planting.

Percentage Complete

45%

CONDITION # 3 – All tires removed from the property.

DUE DATE: August 31, 2024

What work has been done on this part of the project this month?
Please provide pictures of progress.

Began removing good from bad tires and
rims for seperation and removal from
yard.

Percentage Complete

20%

CONDITION # 4 – The area within at least 300 feet from the east property line and 300 feet from the creek that runs along the southern property line vacated and free from any potential contamination of fluids.

DUE DATE: June 30, 2024

What work has been done on this part of the project this month?
Please provide pictures of progress.

This is already in compliance.

Percentage Complete 100%

CONDITION # 5 – Solid Waste compliance approved and documented by DEQ and a DEQ approved Containment plan implemented.

DUE DATE: October 31, 2024

What work has been done on this part of the project this month?
Please provide pictures of progress.

Inspection Scheduled for

*update -
DEQ is
coming May 13th*

50%

Percentage Complete

...the most that 00a will be in the ...
...the ... the ... the ...
...the ... the ... the ...

...the ... the ... the ...
...the ... the ... the ...
...the ... the ... the ...

...the ... the ... the ...
...the ... the ... the ...
...the ... the ... the ...

...the ... the ... the ...

...the ... the ... the ...
...the ... the ... the ...

...the ... the ... the ...
...the ... the ... the ...
...the ... the ... the ...

...the ... the ... the ...
...the ... the ... the ...
...the ... the ... the ...

...the ... the ... the ...

CONDITION # 6 – A Design review for the office building on the property approved by the City Council.

DUE DATE: June 30, 2024

What work has been done on this part of the project this month?

Please provide pictures of progress.

Design review (Draft) attached

Percentage Complete

60%

CONDITION # 7 – Office building set up on the property and hooked up to City water and sewer services.

DUE DATE: September 30, 2024

What work has been done on this part of the project this month?

Please provide pictures of progress.

Purchased fixtures for office bathroom.
Building set to be moved to construction,
(remodeling) site.

Percentage Complete

15%

This report was prepared by:

NAME Willy Brown

PHONE # (208) 849-1702

DATE RECEIVED AT CITY HALL 4/17/2024 DH

DATE PRESENTED TO CITY COUNCIL _____

COMMENTS FROM CITY COUNCIL:

INITIALED BY:

Mayor _____ City Council Member _____

It is reported that...

NAME _____

ADDRESS _____

Handwritten signature

DATE RECEIVED AT CITY HALL _____

DATE PRESENTED TO CITY COUNCIL _____

COMMENTS FROM CITY COUNCIL _____

DATE OF ISSUE _____

CITY COUNCIL MEMBER _____

Mayor _____

MPN



X093740353
Red Cressing Thyme Seeds, Round Cover, Easy to Use
NEW



Condition #2



Condition #3

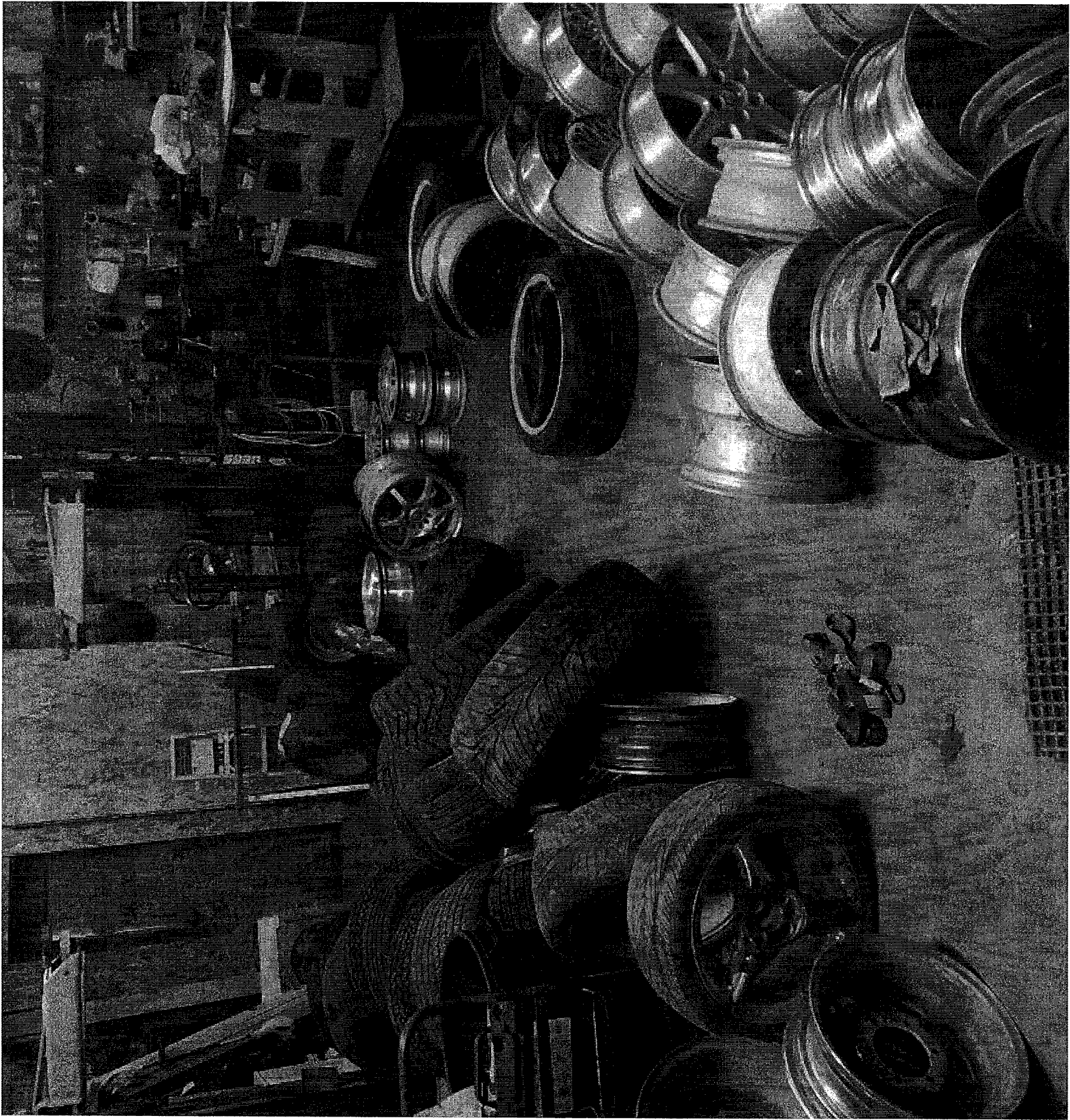

Condition #3

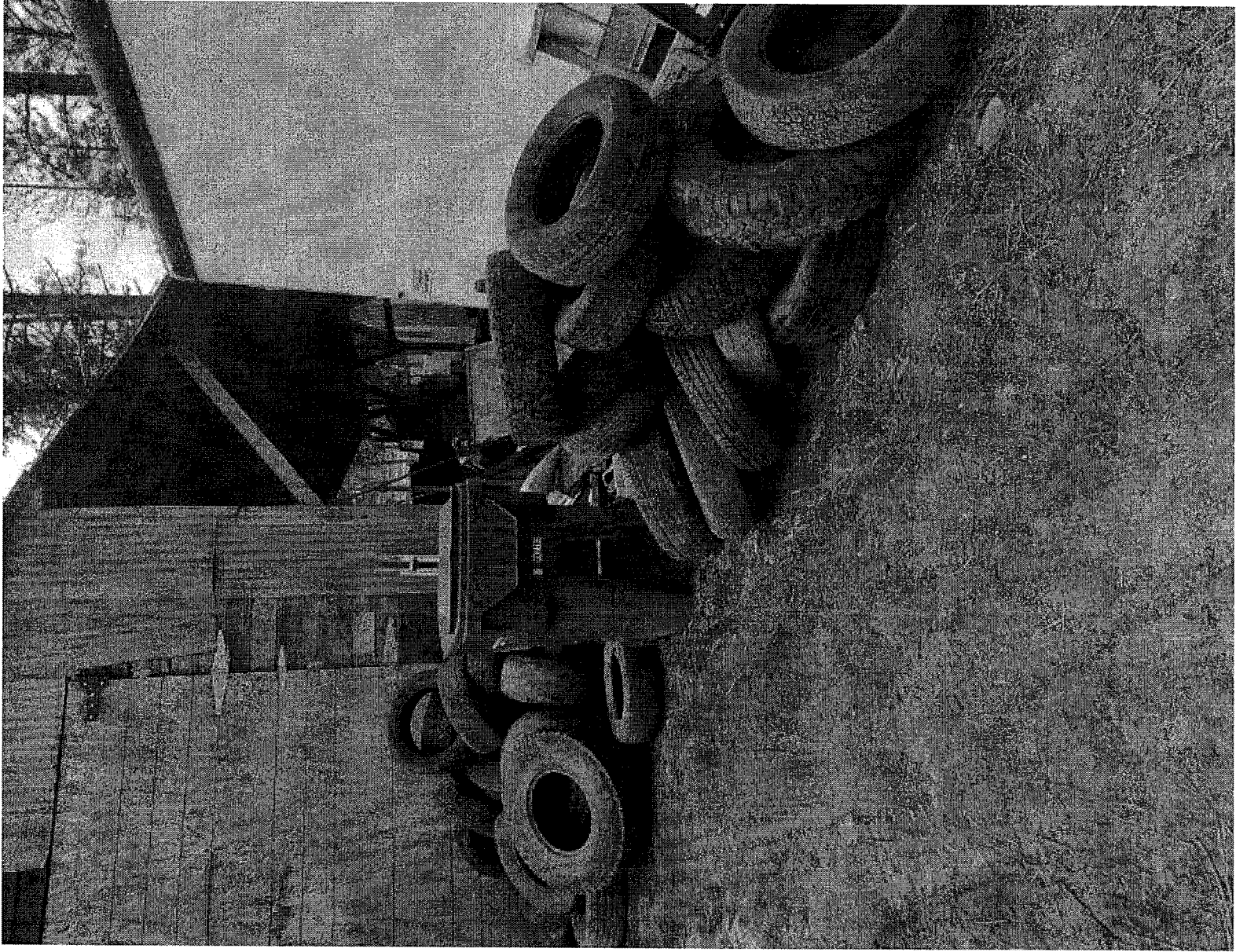

Condition #3

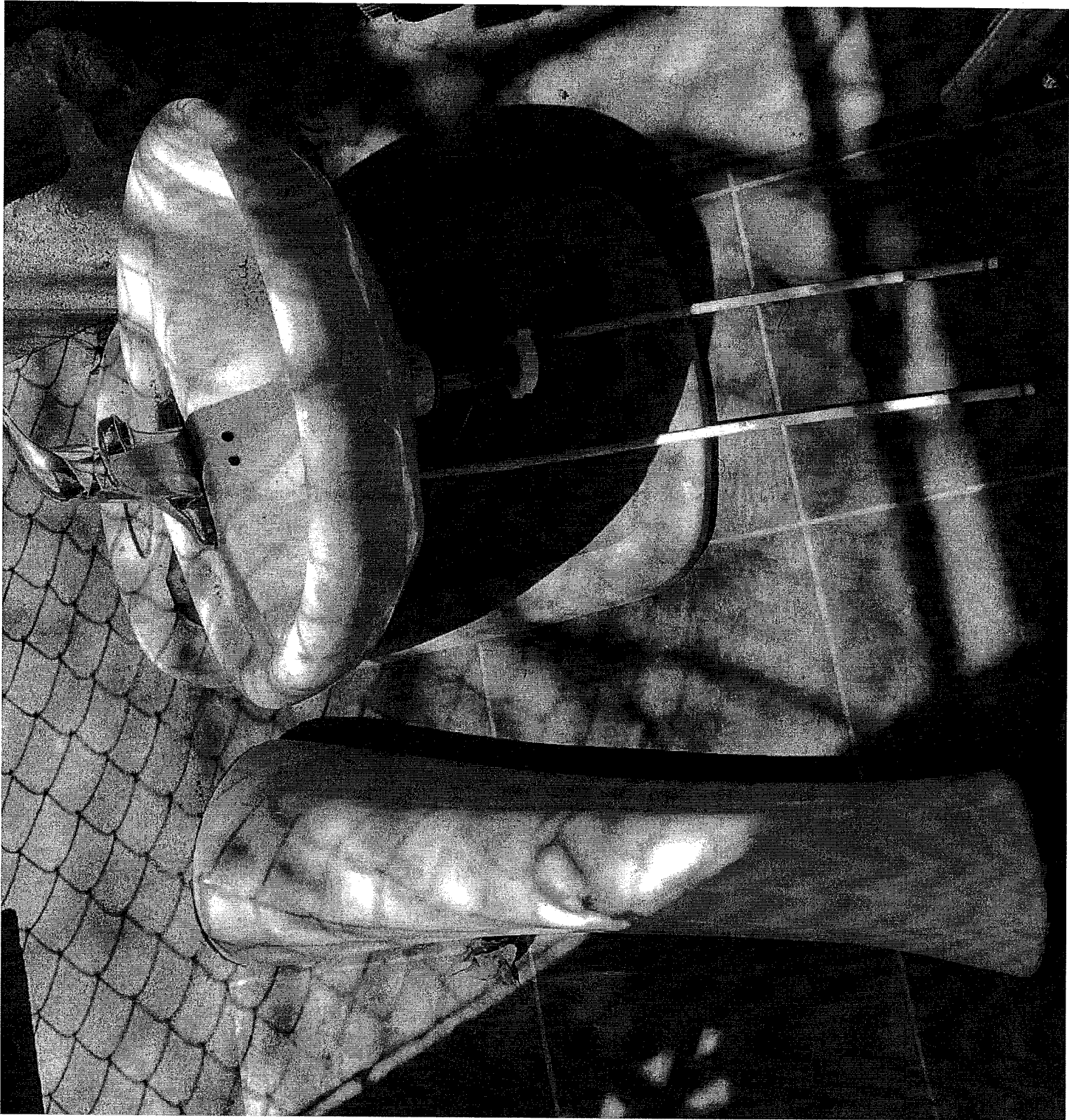

Condition #7

