

City of New Meadows Short Term RV Use Permit Application

Permit Type:

☐

Emergency

☒

Transitional

☐

Displacement

☐

Vacation

Applicant Information:

Applicant Name: Jerry L. Boyce

Applicant Mailing Address: 3400 E. Brennan Dr.
Nampa

Physical Address for RV: 205 Larae

Applicant Phone Number: 208 890 1655

RV License #: _____

RV License Expiration Date: Dec. 2025

Property Owner Information:

☒ Same as applicant

Name: _____

Mailing Address: _____

Physical Address: _____

Phone Number: _____

Property Zone: _____

Complete the section below that pertains to the permit you are applying for.

E Emergency Permit: due to: ☐ Fire ☐ Flood ☐ Wind ☐ Earthquake ☐ Other: _____

RV Location: ☐ My Property ☐ The Property of: _____

Please Initial: All are required for an Emergency Permit.

____ I have provided proof of the emergency (photos, contracts for repair, maintenance, etc.)

____ I have provided written permission to place RV on a property other than my own.

____ I understand the permit is valid for 30-90 days with one extension, if necessary.

____ My RV will be occupied only by myself and immediate family.

____ My RV will not be parked on any street.

____ My RV will not be parked in any easement from November 1st - April 30th.

T Transitional Permit: (residing in RV while building a home)

Please Initial: All are required for a Transitional Permit.

☒ I have provided a copy of my building permit.

☒ I have provided a copy of my building contract or manufactured home purchase agreement.

☒ I understand the permit is valid for 180 days with one 90-day extension, if necessary.

☒ My RV will be occupied only by myself and immediate family.

☒ My RV will not be parked on any street.

☒ My RV will not be parked in any easement from November 1st - April 30th.

V Vacation Permit: (family / friends residing in RV on my property for up to 14 days per visit)

Please Initial: All are required for a Vacation Permit.

- ☐ I have read, understand, and will comply with city code regarding RVs in the city limits.
- ☐ This permit shall allow for up to 30 days of vacation RV use on my property in a 1-year period.
- ☐ Visitors shall not remain for more than 14 consecutive days.
- ☐ My property is set up for RV vacation use as per the zoning code.
- ☐ The RV will not be parked on any street or easement.
- ☐ The RV will not be connected to the City sewer system.
- ☐ I will acquire an updated vacation permit each time an RV is occupied on my property.

D Displacement Permit: (unable to find adequate housing)

Please Initial: All are required for a Displacement Permit.

- ☐ My RV design and plan was approved by Planning & Zoning.
- ☐ My RV will be placed in a residential zone.
- ☐ My RV is fully operational & will be tied to the City's water and sewer system permanently.
- ☐ My RV will comply with setbacks on the property.
- ☐ My RV will be placed on a level pad of concrete or gravel.
- ☐ I understand this permit is to be renewed every 180 days.

Please provide a diagram showing where on the property the RV will be placed. Include current structures, cross roads, setbacks, and any other pertinent information: ☒ separate sheet provided

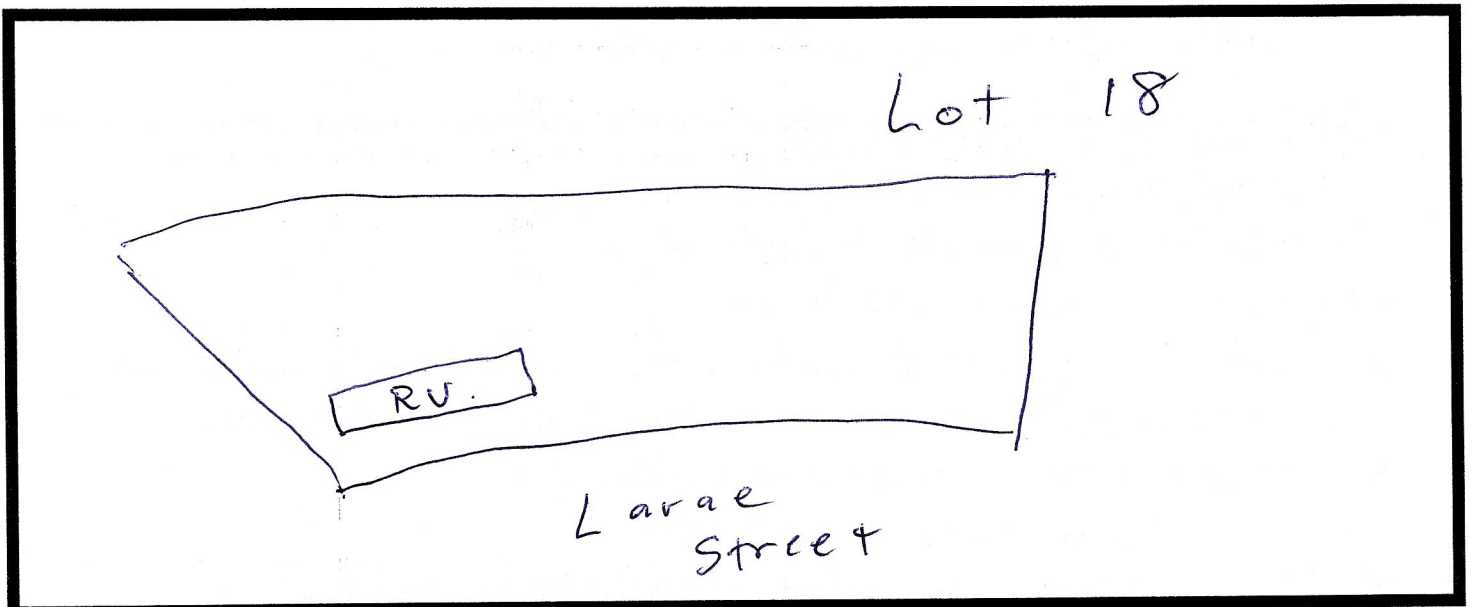

City of New Meadows Short Term RV Use Permit Application

AFFIDAVIT OF LEGAL INTEREST

(If required)

[illegible]

I, _____, residing at _____,
 (name) (street address)
 _____, _____, being first duly
 (city) (state) (zip code)

sworn upon oath, depose and say:

1. That I am the record owner of the property described on the attached, or have provided a purchase contract, and I grant my permission to:

_____, _____ to place an RV on
(name) (address)

my property per the terms of this application and the Short Term RV Use Ordinance.

2. I agree to indemnify, defend and hold the City of New Meadows and its employees harmless from any claim or liability resulting from any dispute as to the statements contained herein or as to the ownership of the property which is the subject of the application.

DATED this _____ day of _____, 20__.

(signature)

SUBSCRIBED AND SWORN to before me the day and year first above written.

Notary Public of Idaho

Residing at:

My commission expires:

Receipt # _____

City of New Meadows Short Term RV Use Permit Application

An RV Short Term Use Permit may be issued subject to the regulations contained in the New Meadows City Code and is hereby agreed that the use of RVs on private property be in accordance with the specifications stated in the City code and this application.

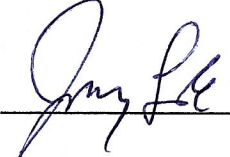
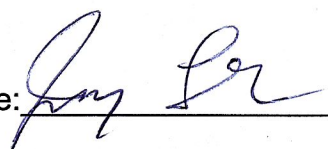
Applicant Signature:  Property Owner Signature: 

Office Use Only

Date Received: _____ Staff Initials: _____ Application Complete: ☐ Yes ☐ No

Application ☐ Approved ☐ Denied Permit # Issued: _____

Fee Paid _____ ☐ No Fee Receipt #: _____ Permit Expiration Date: _____

Emergency 30-90 days (one 30-90 day extension)

Date of initial Permit Issuance: _____

Date of Extension: _____

Expiration Date of Permit: _____

Expiration of Extension: _____

Transitional 90-180 days (one 90 day extension)

Date of initial Permit Issuance: _____

Date of Extension: _____

Expiration Date of Permit: _____

Expiration of Extension: _____

Vacation 30 days annually - \$100 annually or \$5 per visitor non-refundable

Date of initial Permit Issuance: _____

Dates of use: _____

Dates of use: _____

Expiration Date of Permit: _____

Dates of use: _____

Dates of use: _____

1 2 3 4 5 6 7 8 9 10 11 12 13 14 15 16 17 18 19 20 21 22 23 24 25 26 27 28 29 30

Displacement 180 days (180 day extension) Sunsets 2023

Date of Council Approval: _____

Date of Council Approval: _____

Date of Council Approval: _____

Date of initial Permit Issuance: _____

Date of Extension: _____

Date of Extension: _____

Expiration Date of Permit: _____

Expiration of Extension: _____

Expiration of Extension: _____