

NEW MEADOWS SKATEPARK

NEW MEADOWS / IDAHO

VICINITY MAP



SITE ADDRESS

402 Peterson Memorial New Meadows, ID 83654

SHEET INDEX

- SP1.0 TITLE SHEET
- SP1.1 CONCEPTUAL RENDERINGS
- SP1.2 SITE PLAN
- SP1.3 SITE PLAN ENLARGED

PROJECT INFORMATION

CONTACTS

OWNER: CITY OF NEW MEADOWS

CONTACTS:

OWNER: JULIE GOOD
MAYOR
NEW MEADOWS, ID
208-315-0437
MAYOR@NEWMEADOWSIDAHO.US

STAKEHOLDER: PRESTON WOODS
COORDINATOR/DIRECTOR
NEW MEADOWS, ID
208-608-2644
PRESTON@LITTLESKIHILL.ORG

LEGAL DESCRIPTION

THE PROPERTY IS OWNED BY THE CITY OF NEW MEADOWS.

SKATEPARK DESIGNER:
GRINDLINE SKATEPARKS INC.

CONTACT:
MATT FLUEGGE
PHONE: 206 612 3401
EMAIL: MATT@GRINDLINE.COM

GENERAL NOTES:

1. CONTRACTOR SHALL INSTALL ALL IMPROVEMENTS IN ACCORDANCE WITH THE (CITY) BUILDING CODES AND THE 2012 IBC.
2. CONTRACTOR SHALL READ THESE PLANS AND NOTES ENTIRELY AND BRING ANY DISCREPANCIES TO GRINDLINE SKATEPARKS INC. IMMEDIATELY.
3. CONTRACTOR SHALL VISIT THE SITE AND VERIFY EXISTING CONDITIONS BEFORE SUBMITTAL OF A CONSTRUCTION BID.
4. IT IS THE CONTRACTOR'S RESPONSIBILITY TO LOCATE ALL UTILITIES, SEWERS, WATER LINES, ETC. CALL BEFORE YOU DIG 811.
5. IF ANY UTILITIES OF FACILITIES CONFLICT WITH THE PROPOSED IMPROVEMENTS, ALL WORK SHALL STOP IMMEDIATELY AND THE UTILITY COMPANY SHALL BE NOTIFIED.
6. IT SHALL BE THE RESPONSIBILITY OF THE CONTRACTOR TO LOCATE ALL SUBSTRUCTURES WITHIN THE AREA OF PROPOSED IMPROVEMENTS, AND IN THE EVENT OF DAMAGE, HE SHALL BEAR THE TOTAL COST OF REPAIR OR REPLACEMENT.
7. THE CONTRACTOR WILL PROVIDE ALL LABOR, MATERIALS, TRANSPORTATION, AND SERVICES NECESSARY TO FURNISH AND INSTALL ALL CONSTRUCTION ELEMENTS AS SHOWN IN THESE PLANS AND NOTES.
8. ALL WORK SHALL BE GUARANTEED BY THE CONTRACTOR AS TO MATERIALS AND WORKMANSHIP FOR A PERIOD OF ONE YEAR FOLLOWING THE DATE OF THE FINAL ACCEPTANCE OF THE PROJECT. THE CONTRACTOR SHALL PROVIDE A WRITTEN GUARANTEE ON HIS LETTERHEAD AT THE TIME OF FINAL INSPECTION.
9. ALL DIMENSIONS ARE TAKEN FROM CURB FACE OR EDGE OF PAVING, UNLESS NOTED OTHERWISE ON PLANS. THE DIMENSIONS ARE SHOWN FOR APPROXIMATE LINE, AND ALL RADII, CURVES, AND SURFACES ARE TO HAVE EXTREMELY SMOOTH TRANSITIONS WITH ABSOLUTELY NO ABRUPT CHANGES OR BENDS.
10. ALL FORMS AND ALIGNMENT OF PAVING SHALL BE REVIEWED BY AN INSPECTOR PRIOR TO POURING. NOTIFICATION WILL BE GIVEN WITH AT LEAST 24 HOURS NOTICE.
11. FOR SITE GRADING, SEE SITE PLAN PROVIDED FOR APPROXIMATE SLAB ELEVATIONS. REFER TO SECTION DRAWINGS FOR VERTICAL CONTROLS OF SKATEPARK FEATURES. MAINTAIN POSITIVE DRAINAGE WITHIN NEW AND EXISTING SLABS. FIELD FIT AS NECESSARY.
12. THE DRAWINGS AND SPECIFICATIONS REPRESENT THE FINISHED STRUCTURE. ALL BRACING, TEMPORARY SUPPORTS, SHORING, ETC. ARE THE SOLE RESPONSIBILITY OF THE CONTRACTOR. SITE INSPECTIONS DO NOT INCLUDE THE INSPECTION OF CONSTRUCTION METHODS AND SAFETY CONDITIONS AT THE WORK SITE. THESE VISITS SHALL NOT BE CONSTRUED AS CONTINUOUS AND DETAILED INSPECTIONS.
13. DESIGN MATERIALS, EQUIPMENT, AND PRODUCTS OTHER THAN THOSE DESCRIBED OR INDICATED ON THE DRAWINGS MAY BE CONSIDERED FOR USE, PROVIDED PRIOR APPROVAL IS OBTAINED FROM THE OWNER, GRINDLINE SKATEPARKS INC. AND THE APPLICABLE GOVERNING CODE AUTHORITY.



RENDERING FOR REFERENCE ONLY- NOT FOR CONSTRUCTION

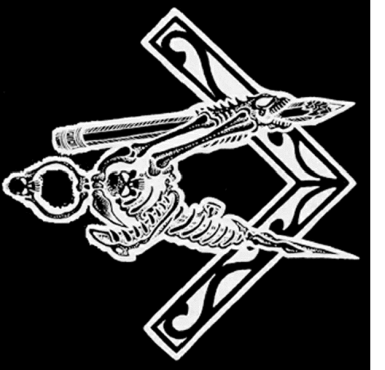

GRINDLINE
CONCRETE SKATEPARK DESIGN & CONSTRUCTION
4619 14th Ave SW
Seattle WA 98106
P. 206.932.6414 F. 206.932.6840
www.grindline.com

SCALE: N.T.S.

TITLE SHEET

PROJECT: NEW MEADOWS SKATEPARK
LOCATION: NEW MEADOWS, ID

SHEET:
SP1.0

DATE: 12.13.24

DRAWN BY: BAJ
CHECKED BY: MBF

This design is an instrument of professional service and is the property of Grindline Skateparks Inc. Any use of these plans shall be restricted to the project for which they were prepared.



GRINDLINE
 CONCRETE SKATEPARK DESIGN & CONSTRUCTION

4619 14th Ave SW
 Seattle WA 98106
 P. 206.932.6414 F. 206.932.6840
 www.grindline.com

SCALE:

CONCEPTUAL RENDERINGS

PROJECT: NEW MEADOWS SKATEPARK
 LOCATION: NEW MEADOWS, ID

SHEET:

SP1.1

DATE: 12.13.24

DRAWN BY: BAJ
 CHECKED BY: MBF

This design is an instrument of professional service and is the property of Grindline Skateparks Inc. Any use of these plans shall be restricted to the project for which they were prepared.

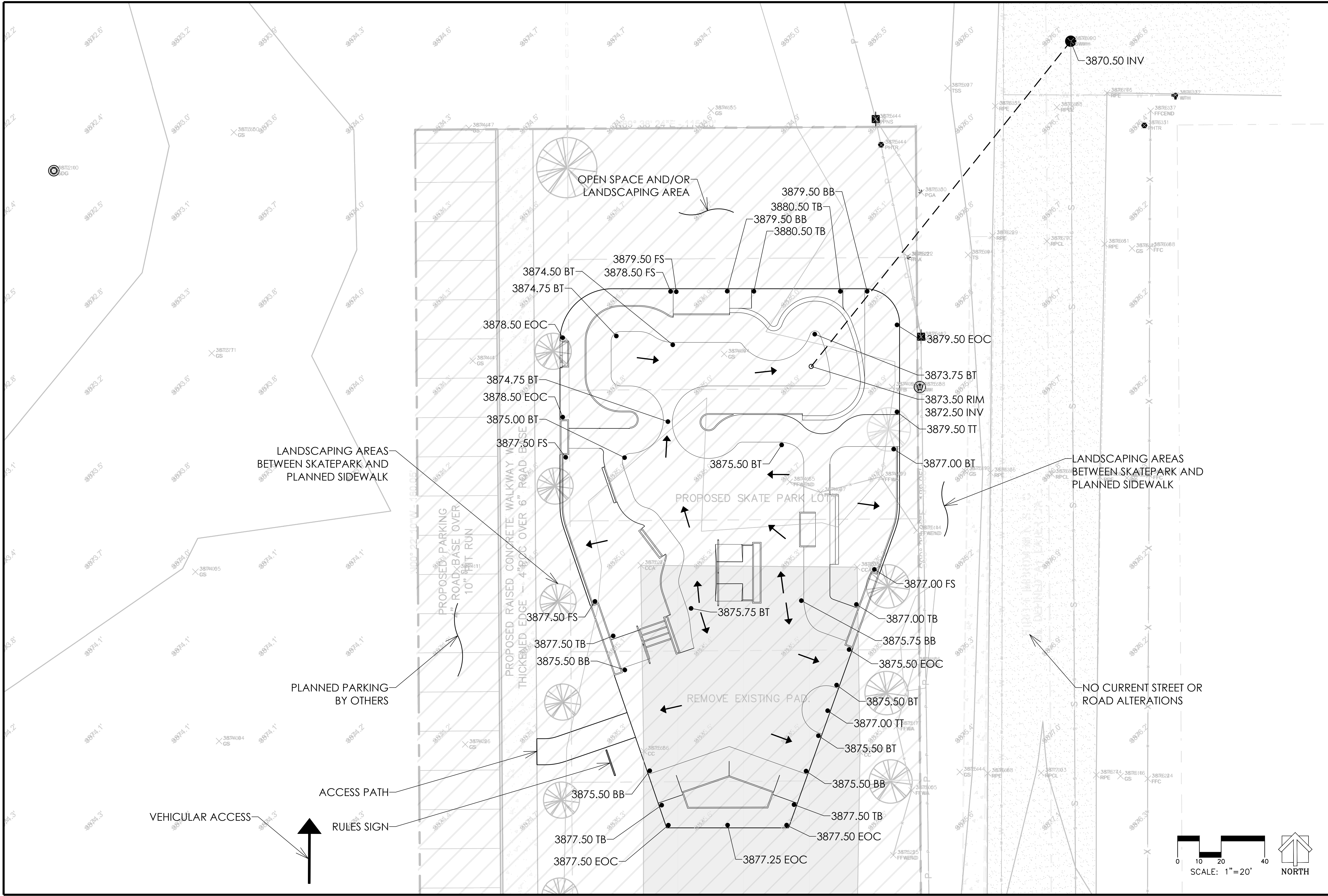

SITE PLAN
 SCALE: 1" = 20'

PROJECT: NEW MEADOWS SKATEPARK
LOCATION: NEW MEADOWS, ID

SHEET:
SP1.2

DATE: 12.13.24
 DRAWN BY: BAJ
 CHECKED BY: MBF

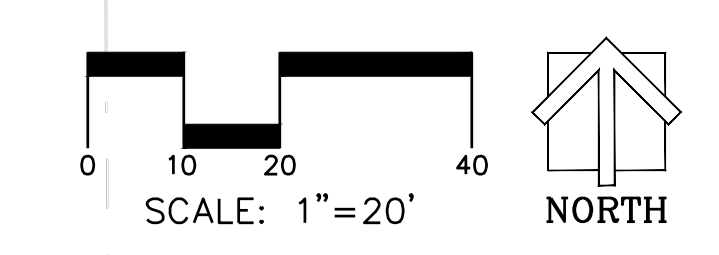

This design is an instrument of professional service and is the property of Grindline Skateparks Inc. Any use of these plans shall be restricted to the project for which they were prepared.



GROUNDLINE
 CONCRETE SKATEPARK DESIGN & CONSTRUCTION
 4619 14th Ave SW
 Seattle WA 98106
 P. 206.932.6414 F. 206.932.6840
 www.groundline.com

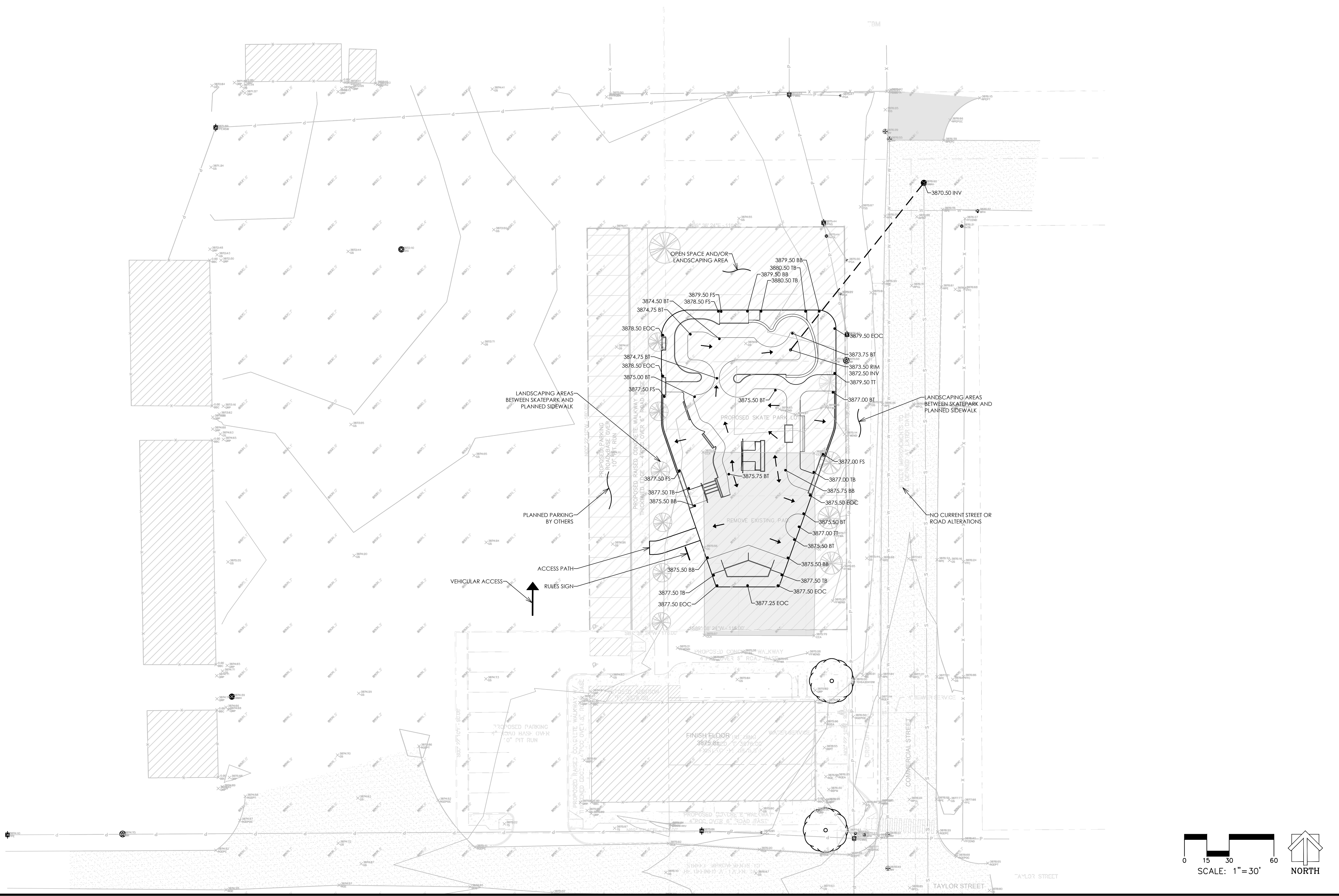

SCALE: 1" = 30'
SITE PLAN ENLARGED
PROJECT: NEW MEADOWS SKATEPARK LOCATION: NEW MEADOWS, ID
SHEET: SP1.3
DATE: 12.13.24
DRAWN BY: BAJ CHECKED BY: MBF

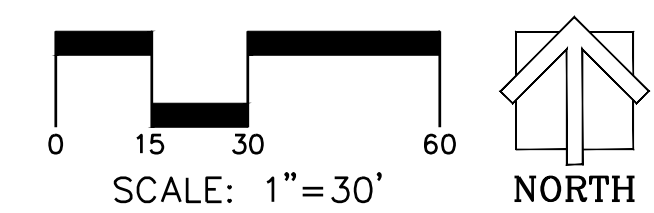

This design is an instrument of professional service and is the property of Groundline Skateparks Inc. Any use of these plans shall be restricted to the project for which they were prepared.