

CDP
ENGINEERING & DESIGN, LLC
 30411 W 12 MILE RD.
 FARMINGTON HILLS, MI 48334
 Office (248)747-4562
 Fax (248)297-6121
 Cell (248)376-5006
 harishakim@yahoo.com

PROJECT:
 PROPOSED RETAIL BUILDING
 59010 MAIN ST.
 NEW HAVEN MI 48048

OWNER:

SUBMITTAL:
 OWNER
 BIDDING
 MUNICIPAL
 CONSTRUCTION
 OTHER

DATE: 04/29/2024

REVISIONS:
 10/15/2024

DESIGNED BY: H.A.
DRAWN BY: HUWIDA ALALEM
REVIEWED BY: HAKIM HAKIM, P.E.

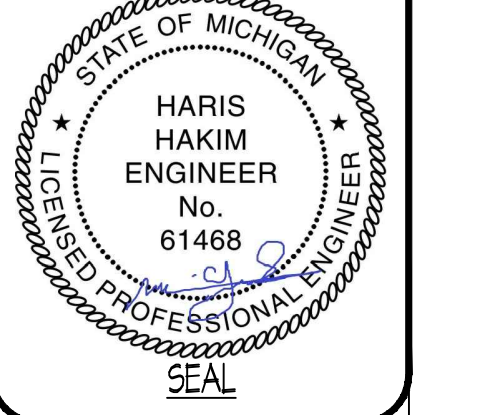

NOTES:
 ALL CONSTRUCTION METHODS AND MATERIALS SHALL COMPLY WITH THE CURRENT CODES, ORDINANCES AND REQUIREMENTS AS ADOPTED BY THE LOCAL GOVERNING BODY WHERE THE BUILDING IS TO BE LOCATED.

DO NOT SCALE DRAWINGS. USE PRINTED DIMENSIONS ONLY. IF ANY DISCREPANCY OCCURS, NOTIFY THE DESIGNER IMMEDIATELY FOR CORRECTION. CONTRACTOR TO VERIFY AND COORDINATE ALL DIMENSIONS PRIOR TO CONSTRUCTION. DIMENSIONS SHOWN ARE FINISHED SURFACES TO FINISHED SURFACES UNLESS NOTED OTHERWISE.

ALL POURED CONCRETE FOOTINGS SHALL EXTEND TO A MINIMUM DEPTH OF 42" BELOW PROPOSED FINISHED GRADE, AND SHALL BEAR ON VIRGIN, UNDISTURBED SOIL. ADDITIONAL DEPTH MAY BE REQUIRED AS DICTATED BY SOIL CONDITIONS. ALLOWABLE SOIL BEARING PRESSURE OF 2500 P.S.F. IS ASSUMED IF NOT SPECIFIED FOR FOOTING SIZES SHOWN ON DRAWING. VERIFICATION OF ALLOWABLE SOIL BEARING CAPACITY OF 2500 P.S.F. AT EACH JOB SITE IS RESPONSIBILITY OF CONTRACTOR. ALL SOIL CONDITIONS ARE TO BE INVESTIGATED BY A QUALIFIED SOILS ENGINEER.

SHEET TITLE
 EXISTING SITE PLAN
SCALE: 1" = 20.0'
SHEET #
 SP-1

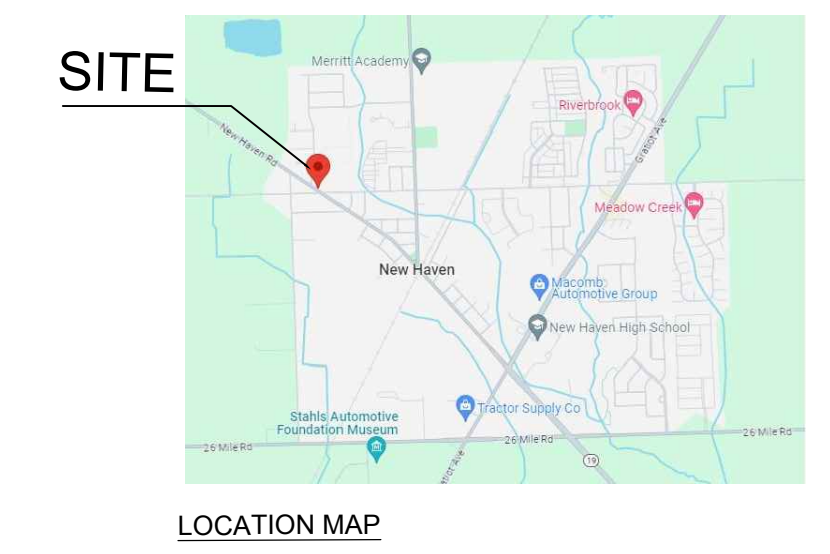

EXISTING SITE PLAN
 SCALE 1" = 20'

LEGAL DESCRIPTION: # 59010 MAIN ST.
 Land part of SW 1/4 of section 28 and part of NW 1/4 of section 33 T4N,R 14 E.Village of New Haven,Macomb CO. Michigan, Particularly described as follows:
 Part of lot 15, Assessor's plat No 1being part of block 3 Charles L.Cole's Addition according to the recorded plat thereof, as recorded in liber 16 page 48 of macomb county records. Commencing at south east corner of said lot; Thence north 89 degrees 26 minutes west 116.60 feet, thence north 54 degrees 02 minutes west 15 feet; thence north 54 degrees 02 minutes west 112.0 feet; along northeasterly line of main street; 66 feet wide; thence north 00 degrees 17 minutes 30 seconds west 113.73 feet; thence north 89 degrees 42 minutes 30 seconds east 93.72 feet; thence south 00 degrees 47 minutes 34 seconds west 180.0 feet to the point of beginning.
 containing 13,765 SQ FT (0.32 ACRE) MOR OR LESS.
 parcel ID# 26-06-28-351-035

LEGEND

X 600 EXIST ELEVATIONS	OHI over head line
PL PROPERTY LINE	PP Power pole
BLDG BUILDING	LP light pole
WL WATER LINE	sec. section
HSE HOUSE	W WATER
CONC. CONCRETE	R RECORD
STM L Storm line	SAN SANITARY
WD WIDE	FIR FOUND IRON ROD
WSO WATER KEY SHUTOFF	M MEASURED
TR Tree	P PARK STALL
Prc property corner	CHLF CHAIN LINK Fnc
	ASPH. ASPHALT
	FF finish floor elev.

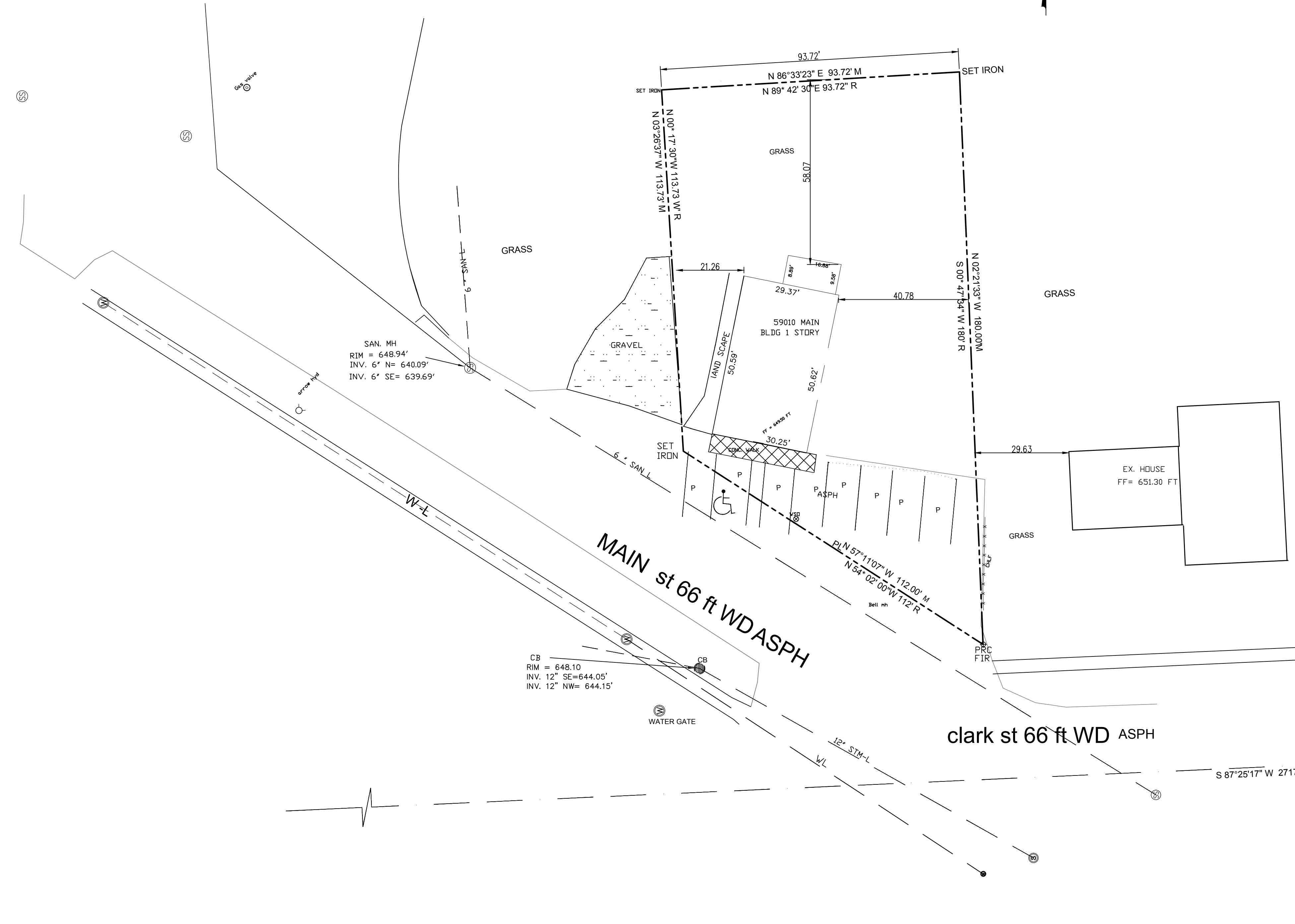

NOTE:
 Since our survey doesn't include (TITLE SEARCH)HERE COULD BE EASMENTS AND ANY ENCUMARANCES AND/ OR RESTRICTIONS UPON SUBJECT PROPERTY AS MAPED HEREIN AND THAT ARE NOT SHOWN THIS TIME.

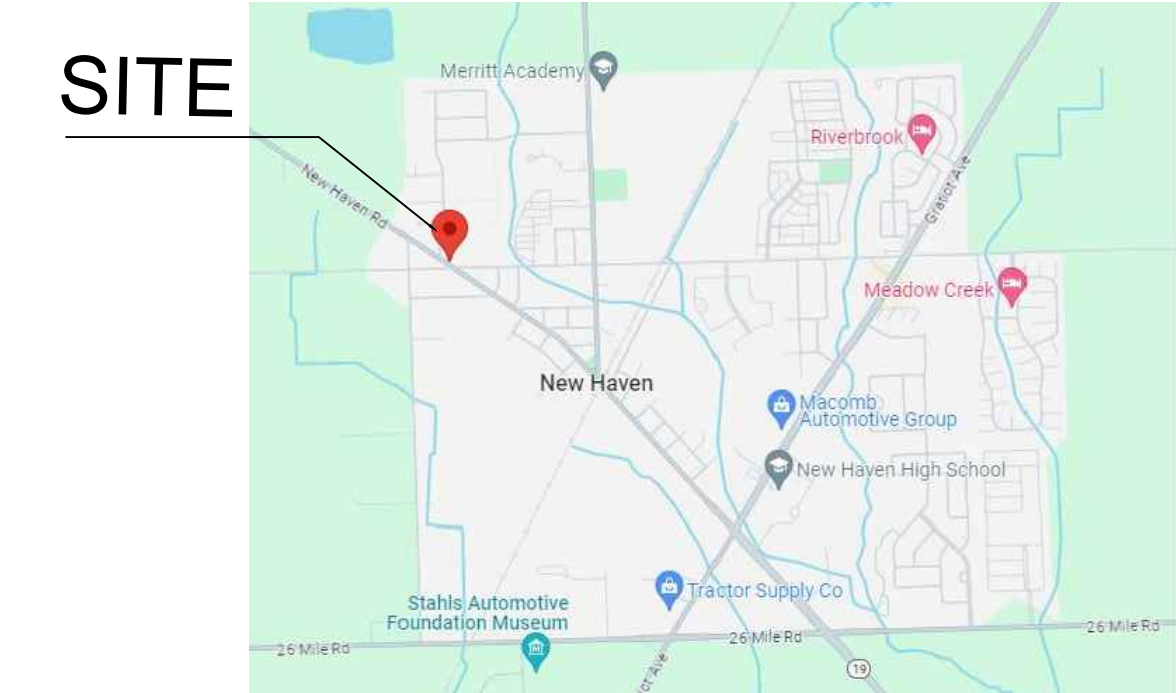

CDP
ENGINEERING & DESIGN, LLC
 30411 W 12 MILE RD.
 FARMINGTON HILLS, MI 48334
 Office (248)747-4562
 Fax (248)297-6121
 Cell (248)376-5006
 harishakim@yahoo.com

PROJECT:
 PROPOSAL RETAIL BUILDING
 5900 W. MAIN ST.
 NEW HAVEN, MI 48048

OWNER:

SUBMITTAL:
 OWNER
 BIDDING
 MUNICIPAL
 CONSTRUCTION
 OTHER

DATE: 04/29/2024

REVISIONS:
 10/15/2024

DESIGNED BY: H.A.

DRAWN BY: HUWIDA ALELEM

REVIEWED BY: HARIS HAKIM, P.E.



NOTES:

ALL CONSTRUCTION METHODS AND MATERIALS SHALL COMPLY WITH THE CURRENT CODES, ORDINANCES AND REQUIREMENTS AS ADOPTED BY THE LOCAL GOVERNING BODY WHERE THE BUILDING IS TO BE LOCATED.

DO NOT SCALE DRAWINGS. USE PRINTED DIMENSIONS ONLY. IF ANY DISCREPANCY OCCURS, NOTIFY THE DESIGNER IMMEDIATELY FOR CORRECTION. CONTRACTOR TO VERIFY AND COORDINATE ALL DIMENSIONS PRIOR TO CONSTRUCTION. DIMENSIONS SHOWN ARE FINISHED SURFACES TO FINISHED SURFACES UNLESS NOTED OTHERWISE.

ALL POURED CONCRETE FOOTINGS SHALL EXTEND TO A MINIMUM DEPTH OF 42" BELOW PROPOSED FINISHED GRADE AND SHALL BEAR ON VIRGIN UNDISTURBED SOIL. ADDITIONAL DEPTH MAY BE REQUIRED AS DICTATED BY SOIL CONDITIONS. ALLOWABLE SOIL BEARING PRESSURE OF 2500 P.S.F. IS ASSUMED IF NOT SPECIFIED FOR FOOTING SIZES SHOWN ON DRAWING. VERIFICATION OF ALLOWABLE SOIL BEARING CAPACITY OF 2500 P.S.F. AT EACH JOB SITE IS RESPONSIBILITY OF CONTRACTOR. ALL SOIL CONDITIONS ARE TO BE INVESTIGATED BY A QUALIFIED SOILS ENGINEER.

SHEET TITLE:
 PROPOSED SITE PLAN
SCALE: 1" = 10.0'
SHEET #:
 SP-2

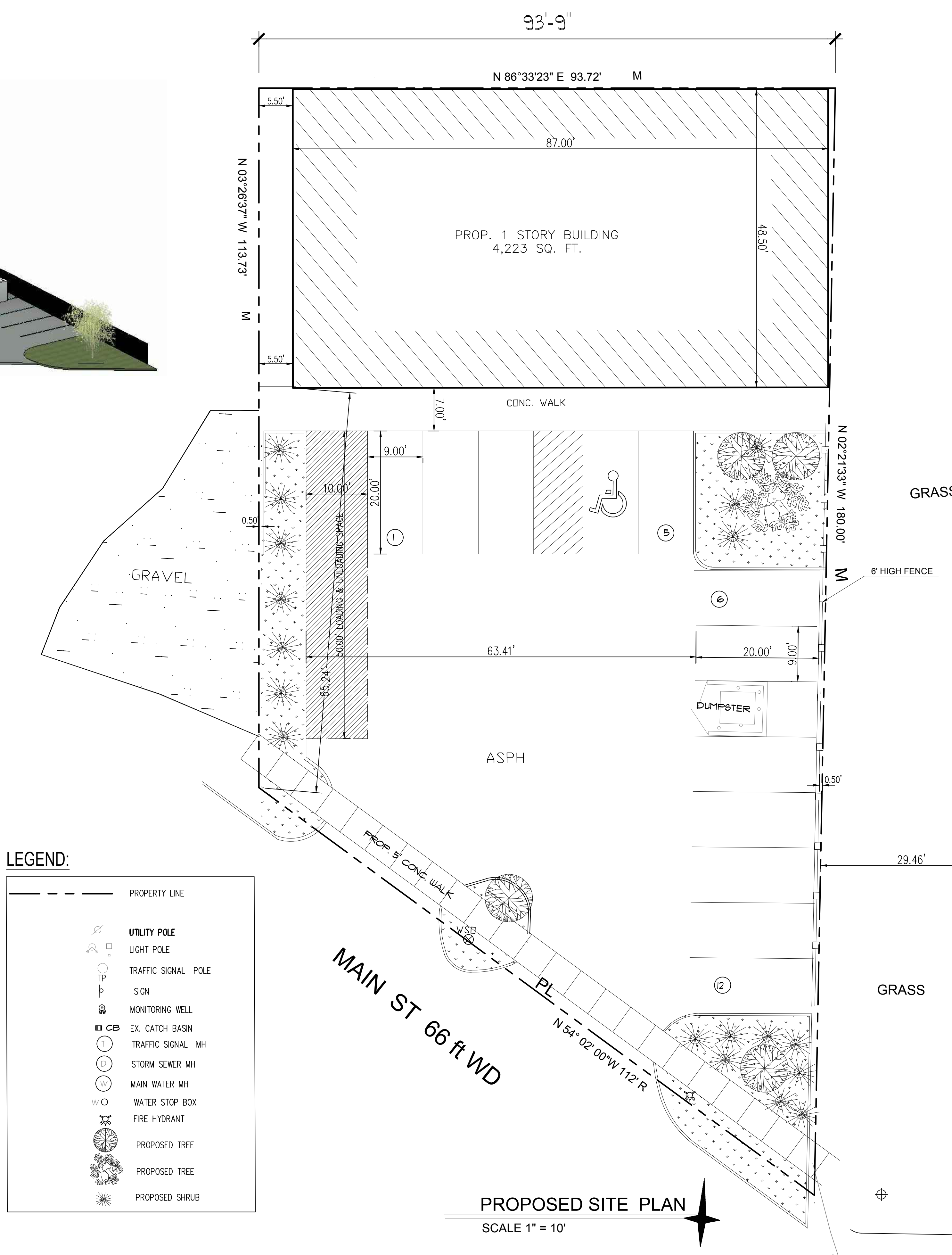

LEGEND:

---	PROPERTY LINE
⊕	UTILITY POLE
⊙	LIGHT POLE
⊙	TRAFFIC SIGNAL POLE
⊙	SIGN
⊙	MONITORING WELL
⊙	EX. CATCH BASIN
⊙	TRAFFIC SIGNAL MH
⊙	STORM SEWER MH
⊙	MAIN WATER MH
⊙	WATER STOP BOX
⊙	FIRE HYDRANT
⊙	PROPOSED TREE
⊙	PROPOSED TREE
⊙	PROPOSED SHRUB

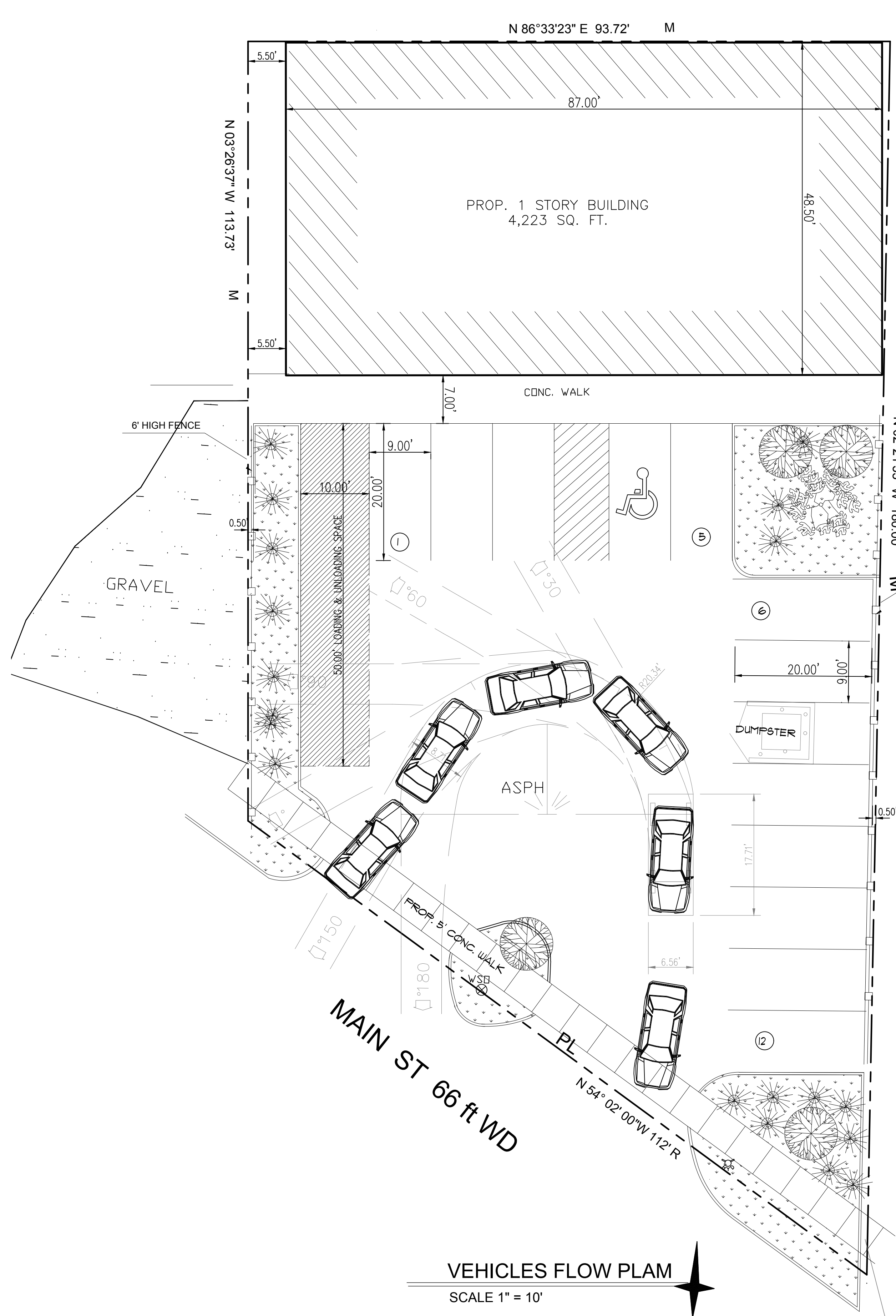

VEHICLES FLOW PLAM
SCALE 1" = 10'

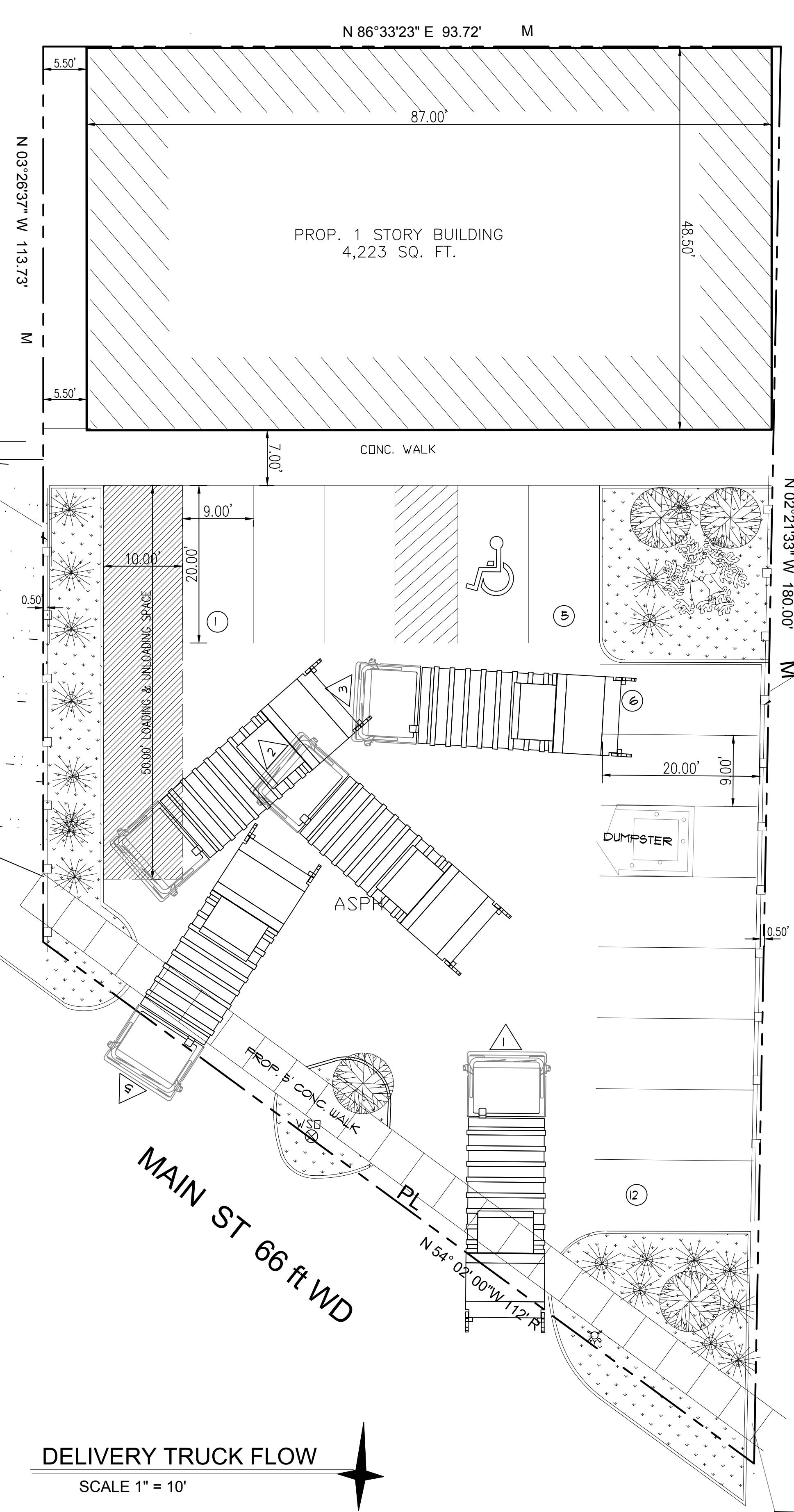
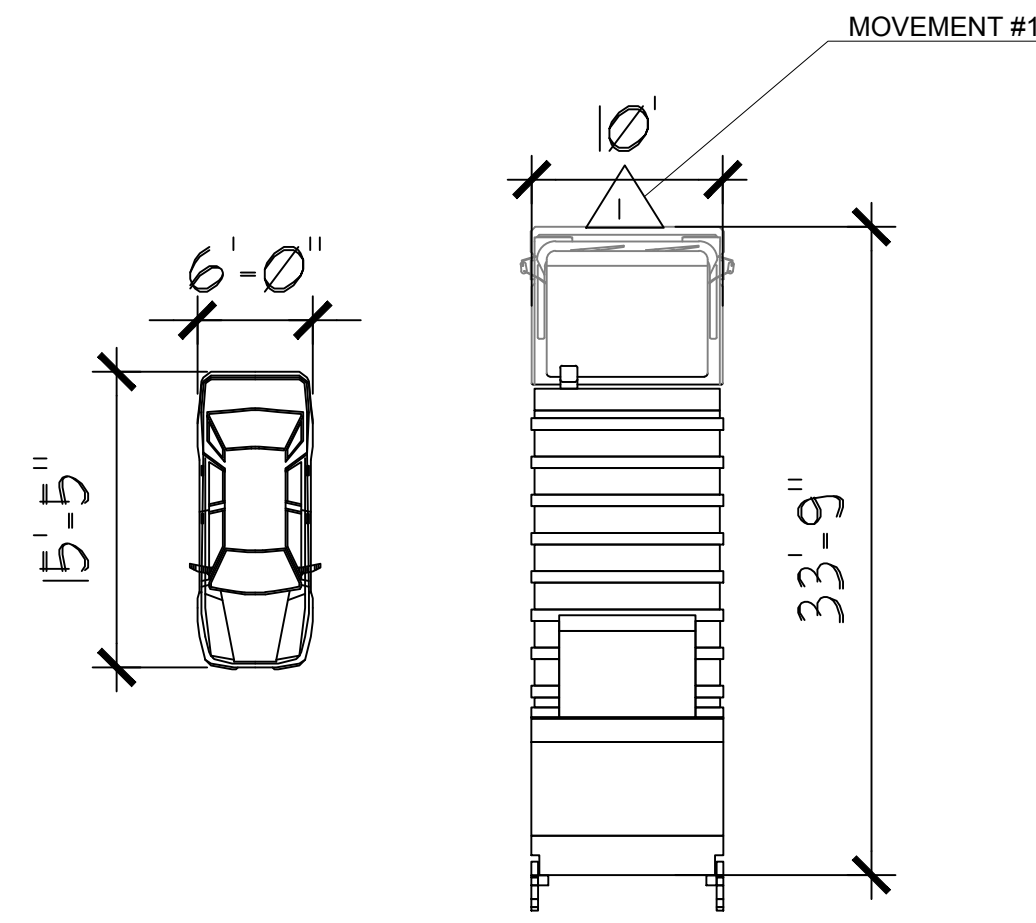

DELIVERY TRUCK FLOW
SCALE 1" = 10'

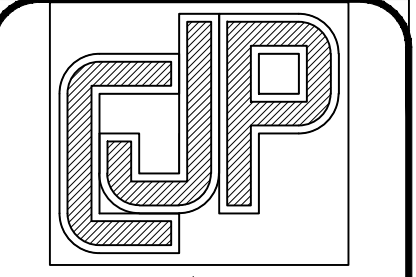

CJP ENGINEERING & DESIGN, LLC
 30411 W 12 MILE RD.
 FARMINGTON HILLS, MI 48334
 Office (248)747-4562
 Fax (248)297-6121
 Cell (248)376-5006
 harishakim@yahoo.com

PROJECT:
 PROPOSAL RETAIL BUILDING
 5900 W. MAIN ST.
 NEW HAVEN, MI 48048

OWNER:

SUBMITTAL:
 OWNER
 BIDDING
 MUNICIPAL
 CONSTRUCTION
 OTHER

DATE: 04/29/2024
REVISIONS:
 10/15/2024

DESIGNED BY:	H.A.
DRAWN BY:	HUWIDA ALALEM
REVIEWED BY:	HARIS HAKIM, P.E.

STATE OF MICHIGAN
HARIS HAKIM
 ENGINEER
 No. 61468
 LICENSED PROFESSIONAL ENGINEER
 SEAL

NOTES:
 ALL CONSTRUCTION METHODS AND MATERIALS SHALL COMPLY WITH THE CURRENT CODES, ORDINANCES AND REQUIREMENTS AS ADOPTED BY THE LOCAL GOVERNING BODY WHERE THE BUILDING IS TO BE LOCATED.
 DO NOT SCALE DRAWINGS. USE PRINTED DIMENSIONS ONLY. IF ANY DISCREPANCY OCCURS, NOTIFY THE DESIGNER IMMEDIATELY FOR CORRECTION. CONTRACTOR TO VERIFY AND CORRECT ALL DIMENSIONS PRIOR TO CONSTRUCTION. DIMENSIONS SHOWN ARE FINISHED SURFACES TO FINISHED SURFACES UNLESS NOTED OTHERWISE.
 ALL POURED CONCRETE FOOTINGS SHALL EXTEND TO A MINIMUM DEPTH OF 42" BELOW PROPOSED FINISHED GRADE AND SHALL BEAR ON VIRGIN UNDISTURBED SOIL. ADDITIONAL DEPTH MAY BE REQUIRED AS DICTATED BY SOIL CONDITIONS. ALLOWABLE SOIL BEARING PRESSURE OF 2500 P.S.F. IS ASSUMED IF NOT SPECIFIED FOR FOOTING SIZES SHOWN ON DRAWING. VERIFICATION OF ALLOWABLE SOIL BEARING CAPACITY OF 2500 P.S.F. AT EACH JOB SITE IS RESPONSIBILITY OF CONTRACTOR. ALL SOIL CONDITIONS ARE TO BE INVESTIGATED BY A QUALIFIED SOILS ENGINEER.

SHEET TITLE
 VEHICLES AND TRUCK FLOW
SCALE: 1" = 10.0'

SHEET #
 SP-3

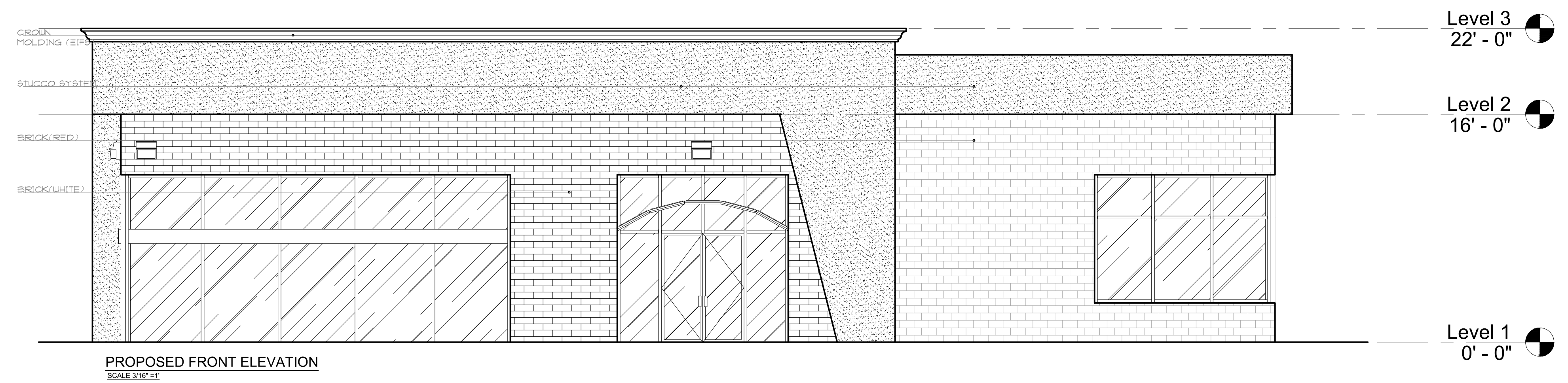

PROPOSED FRONT ELEVATION
SCALE: 3/16" = 1'

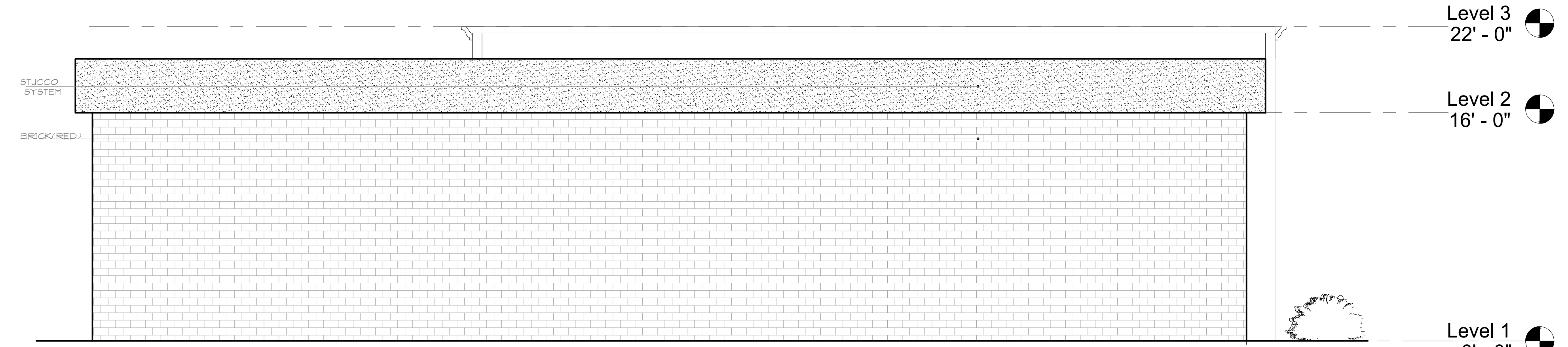

PROPOSED REAR ELEVATION
SCALE: 3/16" = 1'



PROPOSED LEFT ELEVATION
SCALE: 3/16" = 1'

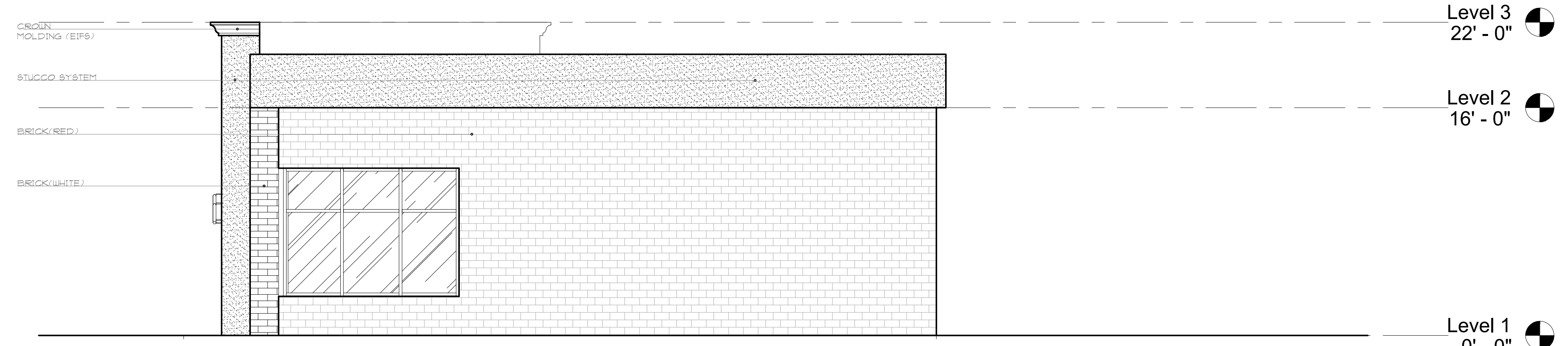

PROPOSED RIGHT ELEVATION
SCALE: 3/16" = 1'

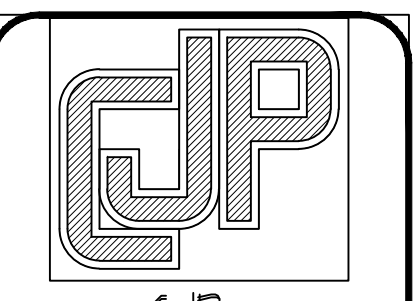

CJP
ENGINEERING & DESIGN, LLC
30411 W 12 MILE RD.
FARMINGTON HILLS, MI 48334
Office (248)747-4562
Fax (248)297-6121
Cell (248)376-5006
harishakim@yahoo.com

PROJECT:
PROPOSAL STORE BUILDING
6800 S. MAIN ST.
NEW HAVEN, MI 48048

OWNER:

SUBMITTAL:
 OWNER
 BIDDING
 MUNICIPAL CONSTRUCTION
 OTHER

DATE: 04/29/2024

REVISIONS:
10/15/2024

DESIGNED BY: H. ALALEM
DRAWN BY: HUWIDA ALALEM
REVIEWED BY: HARIS HAKIM, P.E.



NOTES:
ALL CONSTRUCTION METHODS AND MATERIALS SHALL COMPLY WITH THE CURRENT CODES, ORDINANCES AND REQUIREMENTS AS ADOPTED BY THE LOCAL GOVERNING BODY WHERE THE BUILDING IS TO BE LOCATED.

DO NOT SCALE DRAWINGS. USE PRINTED DIMENSIONS ONLY. IF ANY DISCREPANCY OCCURS, NOTIFY THE DESIGNER IMMEDIATELY FOR CORRECTION. CONTRACTOR TO VERIFY AND COORDINATE ALL DIMENSIONS PRIOR TO CONSTRUCTION. DIMENSIONS SHOWN ARE FINISHED SURFACES TO FINISHED SURFACES UNLESS NOTED OTHERWISE.

ALL POURED CONCRETE FOOTINGS SHALL EXTEND TO A MINIMUM DEPTH OF 42" BELOW PROPOSED FINISHED GRADE, AND SHALL BEAR ON VIRGIN, UNDISTURBED SOIL. ADDITIONAL DEPTH MAY BE REQUIRED AS DICTATED BY SOIL CONDITIONS. ALLOWABLE SOIL BEARING PRESSURE OF 2500 P.S.F. IS ASSUMED IF NOT SPECIFIED FOR FOOTING SIZES SHOWN ON DRAWING. VERIFICATION OF ALLOWABLE SOIL BEARING CAPACITY OF 2500 P.S.F. AT EACH JOB SITE IS RESPONSIBILITY OF CONTRACTOR. ALL SOIL CONDITIONS ARE TO BE INVESTIGATED BY A QUALIFIED SOILS ENGINEER.

SHEET TITLE
ELEVATIONS
SCALE: 1/4" = 1'

SHEET #
A-1