

Permit Application and Report of Changes

All Answers Must Be Printed in Black Ink or Typewritten

Applicant is a Corporation Individual Partnership Limited Liability Company

License Number

03-22297

Name of Licensee

Pig & Duck LLC

Trade Name of Establishment (DBA)

Duck Blind Tavern

Address of Premises (specify exact location of premises)

316 W Main St Unit A

City	County	State	ZIP Code
New Castle	Garfield	CO	81647

Business Email Address

[REDACTED]

Business Phone Number

970.536.6001

Select the Appropriate Section Below and Reference the Instructions on Page 1.

Section A – Manager

- Manager's Registration (Hotel & Restaurant)..... \$30.00
- Manager's Registration (Tavern)..... \$30.00
- Manager's Registration (Lodging Facility)..... \$30.00
- Manager's Registration (Entertainment Facility)..... \$30.00
- Change of Manager (Other Licenses pursuant to section 44-3-301(8), C.R.S.)..... No Fee

Please note that Manager's Registration for Hotel & Restaurant, Lodging Facility, Entertainment Facility, and Tavern licenses requires a local fee with submission to the local licensing authority as well. Please reach out to local licensing authorities directly regarding local processing and fees.

Section B – Duplicate License

- Duplicate License \$50.00

Section C

- Retail Warehouse Storage Permit (each)..... \$100.00
- Wholesale Branch House Permit (each)..... \$100.00
- Change Corporation or Trade Name Permit (each)..... \$50.00
- Change Location Permit (each)..... \$150.00
- Noncontiguous or Primary Manufacturing Location Change..... \$150.00
- Change, Alter or Modify Premises..... \$150.00 x Total Fee:
- Addition of Optional Premises to Existing Hotel/Restaurant..... \$100.00 x Total Fee:
- Addition of Related Facility to an Existing Resort or Campus Liquor Complex..... \$160.00 x Total Fee:
- Campus Liquor Complex Designation..... No Fee
- Sidewalk Service Area..... \$75.00

Do Not Write in This Space – For Department of Revenue Use Only

Date License Issued	License Account Number	Period

The State may convert your check to a one time electronic banking transaction. Your bank account may be debited as early as the same day received by the State. If converted, your check will not be returned. If your check is rejected due to insufficient or uncollected funds, the Department of Revenue may collect the payment amount directly from your bank account electronically.

Total Amount Due..... \$.

Modify Premises or Addition of Optional Premises, Related Facility, or Sidewalk Service Area

Note: Licensees may not modify or add to their licensed premises until approved by state and local authorities.

(a) Describe change proposed

Adding seating on sidewalk

(b) If the modification is temporary, when will the proposed change:

Start (month/day/year)

End (month/day/year)

Note: The total state fee for temporary modification is \$300.00

(c) Will the proposed change result in the licensed premises now being located within 500 feet of any public or private school that meets compulsory education requirements of Colorado law, or the principal campus of any college, university or seminary?.....

Yes

No

(If yes, explain in detail and describe any exemptions that apply)

(d) Is the proposed change in compliance with local building and zoning laws?..... Yes No

(e) If this modification is for an additional Hotel and Restaurant Optional Premises has the local authority authorized by resolution or ordinance the issuance of optional premises?..... Yes No

(f) Attach a diagram of the current licensed premises and a diagram of the proposed changes for the licensed premises.

(g) Attach any existing lease that is revised due to the modification.

(h) For the addition of a Sidewalk Service Area per Regulation 47-302(A)(4), 1 C.C.R. 203-2, include documentation received from the local governing body authorizing use of the sidewalk. Documentation may include but is not limited to a statement of use, permit, easement, or other legal permissions.

Campus Liquor Complex Designation

An institution of higher education or a person who contracts with the institution to provide food services I wish to designate my existing:

Liquor License Type

Liquor License Number

to a Campus Liquor Complex..... Yes No

Additional Related Facility

To add a Related Facility to an existing Resort or Campus Liquor Complex, include the name of the Related Facility and include the address and an outlined drawing of the Related Facility Premises.

Address of Related Facility

Address

City

State

ZIP Code

Outlined diagram provided..... Yes No

Oath of Applicant

I declare under penalty of perjury in the second degree that I have read the foregoing application and all attachments thereto, and that all information therein is true, correct, and complete to the best of my knowledge.

Print Name

Title

Electronic signature is not accepted, physical signature is required.



Date (MM/DD/YY)

Report and Approval of Local Licensing Authority (City / County)

The foregoing application has been examined and the premises, business conducted and character of the applicant is satisfactory, and we do report that such permit, if granted, will comply with the applicable provisions of Title 44, Articles 4 and 3, C.R.S., as amended. Therefore, This Application is Approved.

Local Licensing Authority (City or County)

Date filed with Local Authority

Signature

Title

Date (MM/DD/YY)

Report of State Licensing Authority

The foregoing has been examined and complies with the filing requirements of Title 44, Article 3, C.R.S., as amended.

Electronic signature is not accepted, physical signature is required.

Title

Date (MM/DD/YY)

THE DUCK BLIND TAVERN - MAIN LEVEL AREA PLAN

EXHIBIT A

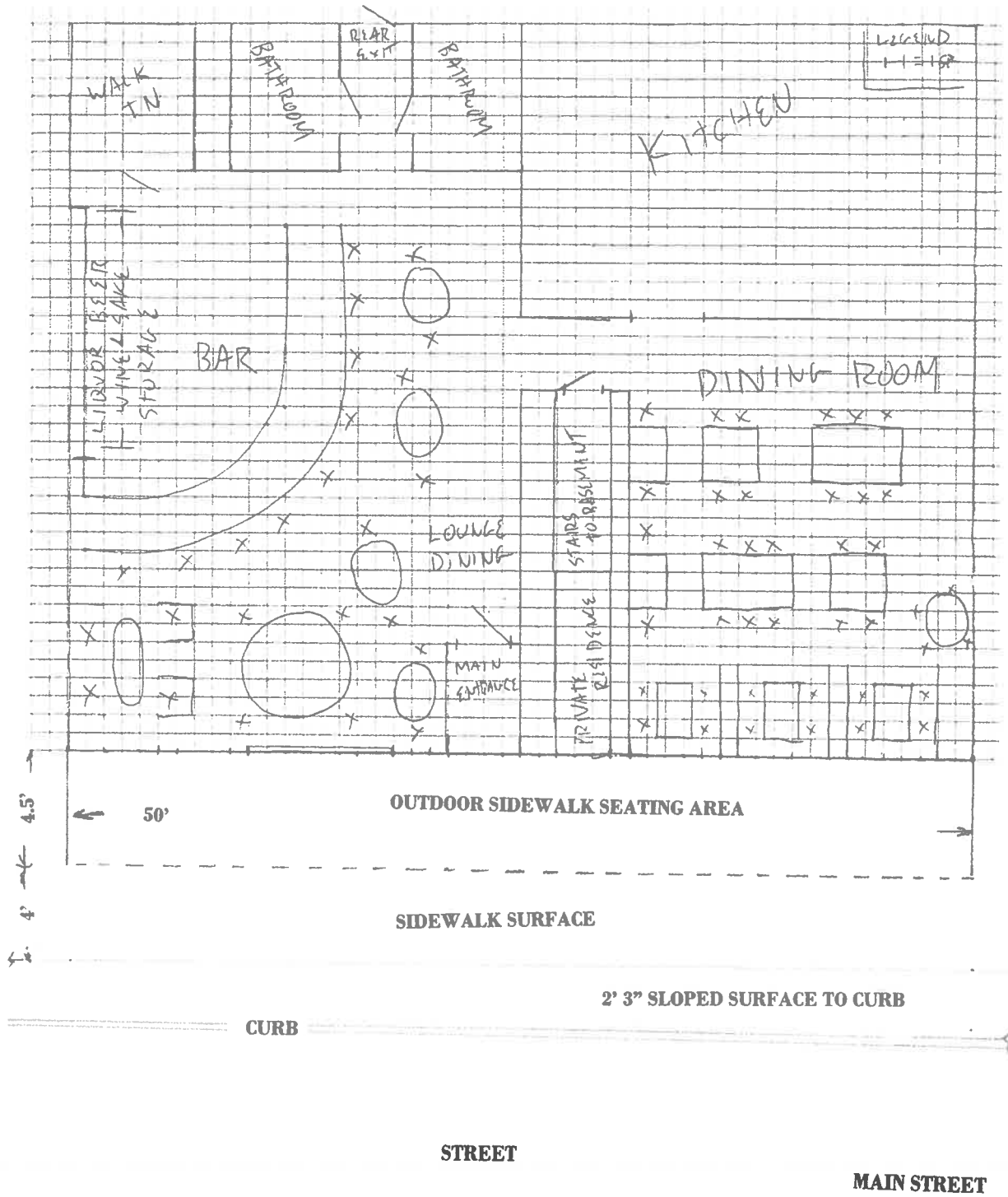

THE DUCK BLIND TAVERN - BASEMENT AREA PLAN

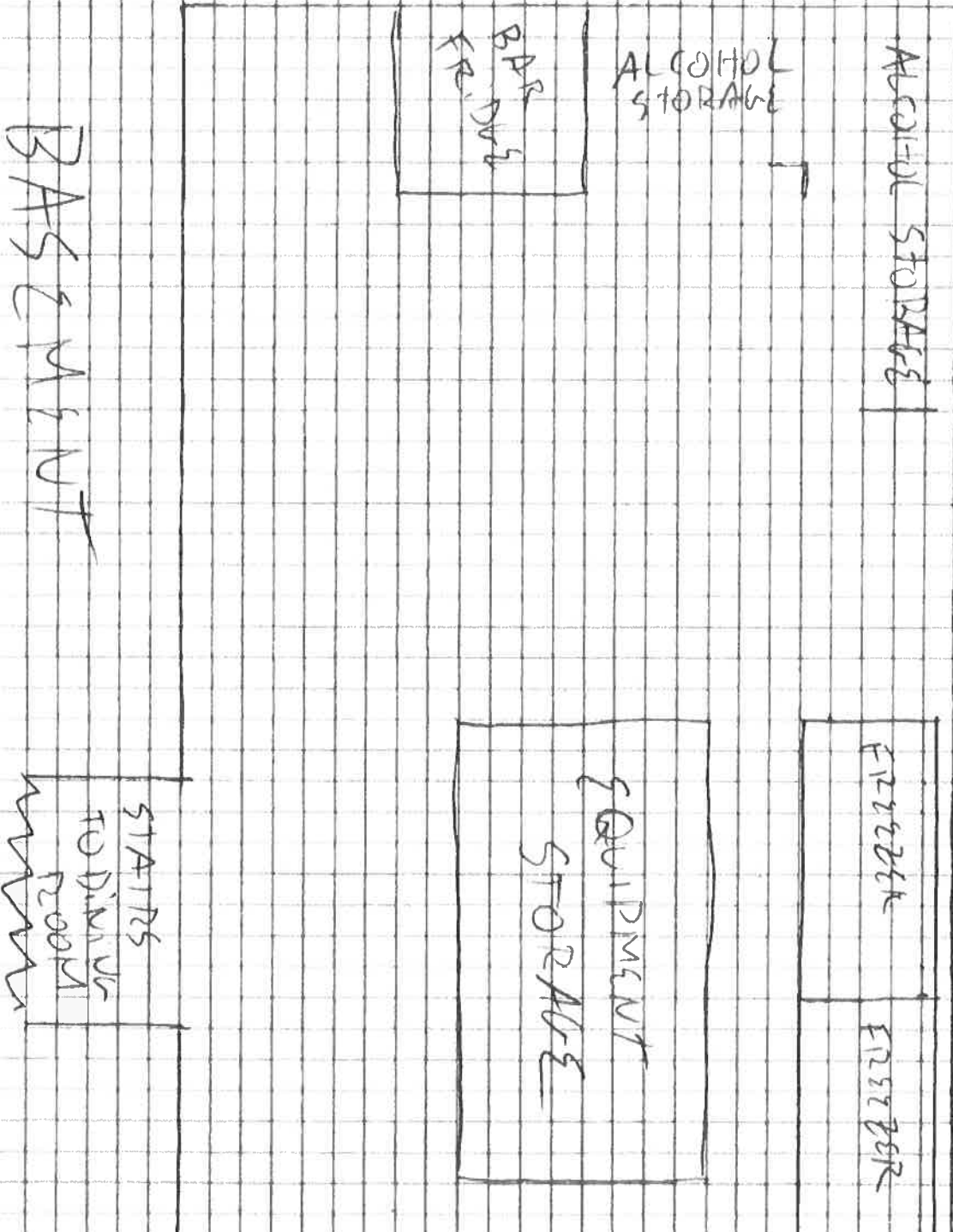

BASEMENT

UNITS
= 1.56²