

APPENDIX 1

TECHNICAL MEMORANDUM



DATE: November 17, 2025
TO: Kaitlyn Dodson-Hamilton, Tom Dodson & Associates
FROM: Haseeb Qureshi, Ali Dadabhoy, Urban Crossroads,
JOB NO: Inc. 16694-03 AQ & GHG Assessment

SUBJECT: MISSION SPRINGS-306 AIR QUALITY AND GREENHOUSE GAS ASSESSMENT

Urban Crossroads, Inc. is pleased to provide the following Air Quality and Greenhouse Gas Assessment for the Mission Springs-306 Project (Project), which is located in southern California within the northwestern portion of the Coachella Valley.

PROJECT OVERVIEW

The Mission Springs Water District (MSWD), as the Lead Agency pursuant to California Environmental Quality Act (CEQA), is proposing to install approximately 146,200 linear feet (LF) of sewer lines within roadways and existing rights-of-way within Areas A, D-3, G, H, I, J-2, K, and along the I-10 corridor to eliminate septic tanks that threaten contamination of potable groundwater supplies by expanding MSWD’s wastewater collection system. The MSWD area and associated brief description is provided in Table 1.

TABLE 1: PROJECT AREA DESCRIPTION

Area	Description
Area A	Sewer mains within residential roadways including Augusta Ave, Oakmont Blvd, Inglewood Ave, and surrounding courts/streets. Located within the City of Desert Hot Springs and Riverside County.
Area D-3	Sewer mains along Cactus Dr, 12th St, San Juan Dr, and San Marcus Rd. Located within the City of Desert Hot Springs
Area G	Sewer mains along Verbena Dr, Ambrosio Dr, Pomelo Dr, Foxdale Dr, Tamar Dr, and other nearby local streets. Located within the City of Desert Hot Springs.
Area H	Sewer mains along Tunitas Rd, Suerte Way, Oro Loma St, Ortega Dr, and connecting residential streets. Located within the City of Desert Hot Springs.
Area I	Sewer mains along Monterico Rd, Desert View Ave, Arena Blanca Rd, Alameda Rd, and other adjacent roadways. Located within the City of Desert Hot Springs.
Area J-2	Sewer mains along Mountain View Rd, Highland Ave, Skyline Dr, Calle Amapola, and multiple surrounding neighborhood streets. Located within the City of Desert Hot Springs.
Area K	Sewer mains along Juniper Dr, Fernwood Dr, Elm Ave, Deodar Ave, Catalpa Ave, and other nearby local roads. Located within the City of Desert Hot Springs.
Area I-10 Corridor	Sewer mains along Garnet Ave, Indian Canyon Dr, 20th Ave, 19th Ave, Orr Way, McLane St, Ruppert St, and Newhall St. Located within the Cities of Desert Hot Springs and Palm Springs.

SUMMARY OF FINDINGS

Results of the assessment indicate that the Project would result in a less than significant with respect to air quality and greenhouse gases (GHGs).

EXHIBIT 1: LOCATION PLAN

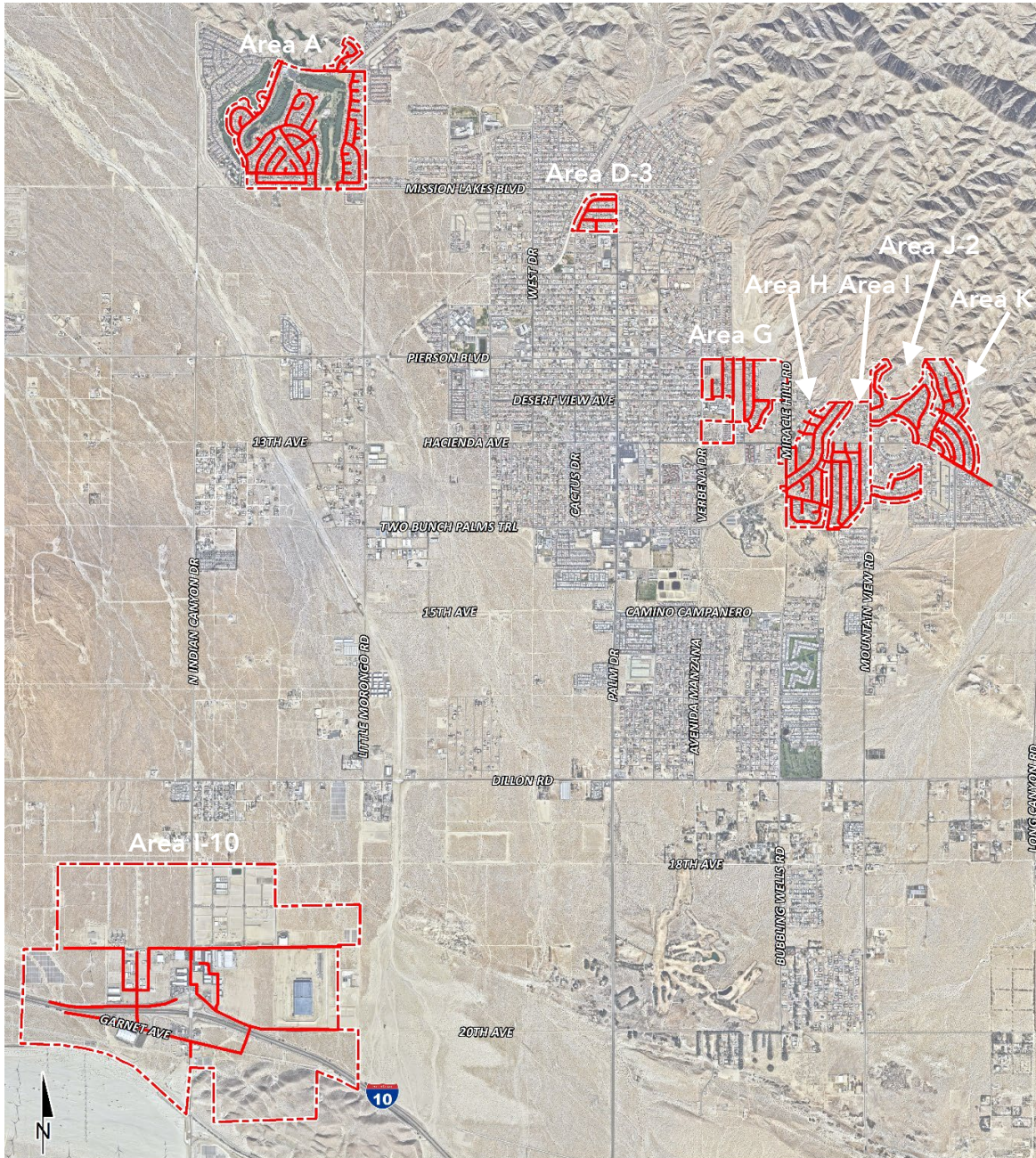

LEGEND:

- Site Boundary
- Sewer Line Construction

PROJECT AIR QUALITY IMPACTS

AIR QUALITY SETTING

South Sea Air Basin

The Project site is located within Salton Sea Air Basin (SSAB) within the jurisdiction of the SCAQMD. The SSAB (also referred to herein as “the Basin”) is aligned in a north-west-southwest orientation stretching from Banning Pass to the Mexican border. The regional climate, as well as the temperature, wind, humidity, precipitation, and amount of sunshine significantly influence the air quality in the Basin.

The climate of the Coachella Valley is a continental, desert-type climate, with hot summers, mild winters, and very little annual rainfall. Precipitation is less than six inches annually and occurs mostly in the winter months from active frontal systems and in the late summer months from thunderstorms. Almost all of the annual rainfall comes from the fringes of mid-latitude storms from late November to early April with summers often being completely dry. Temperatures exceed 100 degrees Fahrenheit (°F), on the average, for four months each year, with daily highs near 110 °F during July and August. Summer nights are cooler with minimum temperatures in the mid-70s. During the winter season, daytime highs are quite mild, but the dry air is conducive to nocturnal radiational cooling, with early morning lows around 40 °F.

The Coachella Valley and adjacent areas are exposed to frequent gusty winds. The flat terrain of the valley and strong temperature differentials, created by intense solar heating, produce moderate winds and deep thermal convection. Wind speeds exceeding 31 miles per hour (mph) occur most frequently in April and May. On an annual basis, strong winds (greater than 31 mph) are observed 0.6 percent of the time and speeds of less than 6.8 mph account for more than one-half of the observed winds. Prevailing winds are from the northwest through southwest, with secondary flows from the southeast. The strongest and most persistent winds typically occur immediately to the east of Banning Pass, which is noted as a wind power generation resource area. Aside from this locale, the wind conditions in the remainder of the Coachella Valley are geographically distinct. Stronger winds tend to occur closer to the foothills. Less frequently, widespread gusty winds occur over all areas of the Valley.

Portions of the SSAB experience surface inversions almost every day of the year. Inversions in the SSAB are attributed to strong surface heating, but are usually broken, allowing pollutants to disperse more easily. Weak surface inversions are caused by cooling of air in contact with the cold surface of the earth at night. In the valleys and low-lying areas, this condition is intensified by the addition of cold air flowing downslope from the hills and pooling on the valley floor. In addition, inversions in the SSAB caused by the presence of the Pacific high-pressure cell can cause the air mass aloft to sink. As the air descends, compressional heating warms the air to a temperature higher than the air below. This subsidence inversion can act as a nearly impenetrable lid to the vertical mixing of pollutants. These inversions can persist for one or more days, causing air stagnation and the buildup of pollutants. Subsidence inversions are common from November through June and are relatively absent from July through October.

Within the Project area, there is a natural sand migration process, called “blowsand,” that has direct and indirect effects on air quality. Blowsand produces particulate matter (PM₁₀) in two ways: (1) by direct particle erosion and fragmentation as natural PM₁₀, and (2) by secondary effects, as sand deposits on road surfaces.

Also, where water has already receded around the Salton Sea, the surface areas contain a salty mix of sediments that can change from a hardened salt crust to a fluffy soft layer of dust depending upon the season. Exposed sediments could elevate PM₁₀ levels throughout the region. Almost 120,000 acres of Salton Sea lakebed could be exposed as inflows to the Sea decrease in future years. Local communities may be affected by 60,000 potentially dust-blowing acres, which will cause PM₁₀ levels to rise.

Criteria Pollutants

Both the U.S. Environmental Protection Agency (EPA) and the California Air Resources Board (CARB) have established ambient air quality standards for common pollutants. These ambient air quality standards are levels of contaminants representing safe levels that avoid specific adverse health effects associated with each pollutant. The ambient air quality standards cover what are called “criteria” pollutants because the health and other effects of each pollutant are described in criteria documents. The six criteria pollutants are ozone (O₃) (precursor emissions include NO_x and reactive organic gases (ROG), CO, particulate matter (PM), nitrogen dioxide (NO₂), sulfur dioxide (SO₂), and lead. Areas that meet ambient air quality standards are classified as attainment areas, while areas that do not meet these standards are classified as nonattainment areas. The Riverside County portion of the SSAB is designated as a nonattainment area for the federal O₃ and PM_{2.5} standards and is also a nonattainment area for the state standards for O₃, PM₁₀, and PM_{2.5}.

REGULATORY BACKGROUND

FEDERAL REGULATIONS

The United States Environmental Protection Agency (EPA) is responsible for setting and enforcing the national ambient air quality standards (NAAQS) for ozone (O₃), carbon monoxide (CO), nitrogen oxides (NO_x), sulfur dioxide (SO₂), particulate matter 10 microns in diameter or less (PM₁₀), and lead (Pb) (1). The EPA has jurisdiction over emissions sources that are under the authority of the federal government including aircraft, locomotives, and emissions sources outside state waters (Outer Continental Shelf). The EPA also establishes emission standards for vehicles sold in states other than California. Automobiles sold in California must meet the stricter emission requirements of CARB.

The Federal Clean Air Act (CAA) was first enacted in 1955 and has been amended numerous times in subsequent years (1963, 1965, 1967, 1970, 1977, and 1990). The CAA establishes the federal air quality standards, the NAAQS, and specifies future dates for achieving compliance (2). The CAA also mandates that each state submit and implement state implementation plans (SIPs) for local areas not meeting these standards. These plans must include pollution control measures that demonstrate how the standards will be met.

The 1990 amendments to the CAA that identify specific emission reduction goals for areas not meeting the NAAQS require a demonstration of reasonable further progress toward attainment and incorporate additional sanctions for failure to attain or to meet interim milestones. The sections of the CAA most directly applicable to the development of the Project site include Title I (Non-Attainment Provisions) and Title II (Mobile Source Provisions) (3) (4). Title I provisions were established with the goal of attaining the NAAQS for the following criteria pollutants O₃, NO₂, SO₂, PM₁₀, CO, particulate matter 2.5 microns in diameter or less (PM_{2.5}), and Pb. The NAAQS were amended in July 1997 to include an additional standard for O₃ and to adopt a NAAQS for PM_{2.5}.

Mobile source emissions are regulated in accordance with Title II provisions. These provisions require the use of cleaner burning gasoline and other cleaner burning fuels such as methanol and natural gas. Automobile manufacturers are also required to reduce tailpipe emissions of hydrocarbons and NO_x. NO_x is a collective term that includes all forms of NO_x which are emitted as byproducts of the combustion process.

CALIFORNIA REGULATIONS

CARB

The CARB, which became part of the California EPA (CalEPA) in 1991, is responsible for ensuring implementation of the California Clean Air Act (AB 2595), responding to the federal CAA, and for regulating emissions from consumer products and motor vehicles. AB 2595 mandates achievement of the maximum degree of emissions reductions possible from vehicular and other mobile sources in order to attain the state ambient air quality standards by the earliest practical date. The CARB established the California ambient air quality standards (CAAQS) for all pollutants for which the federal government has NAAQS and, in addition, establishes standards for SO₄, visibility, hydrogen sulfide (H₂S), and vinyl chloride (C₂H₃Cl). However, at this time, H₂S and C₂H₃Cl are not measured at any monitoring stations in the MDAB because they are not considered to be a regional air quality problem. Generally, the CAAQS are more stringent than the NAAQS (5) (6).

Local air quality management districts, such as the SCAQMD, regulate air emissions from stationary sources such as commercial and industrial facilities. All air pollution control districts have been formally designated as attainment or non-attainment for each CAAQS.

Serious non-attainment areas are required to prepare Air Quality Management Plans (AQMP) that include specified emission reduction strategies in an effort to meet clean air goals. These plans are required to include:

- Application of Best Available Retrofit Control Technology to existing sources;
- Developing control programs for area sources (e.g., architectural coatings and solvents) and indirect sources (e.g., motor vehicle use generated by residential and commercial development);
- A District permitting system designed to allow no net increase in emissions from any new or modified permitted sources of emissions;
- Implementing reasonably available transportation control measures and assuring a substantial reduction in growth rate of vehicle trips and miles traveled;
- Significant use of low emissions vehicles by fleet operators;
- Sufficient control strategies to achieve a 5% or more annual reduction in emissions or 15% or more in a period of three years for reactive organic compounds(ROG)/VOC, NO_x, CO and PM₁₀. However, air basins may use an alternative emission reduction strategy that achieves a reduction of less than 5% per year under certain circumstances.

AQMP

Currently, the NAAQS and CAAQS are exceeded in most parts of the SSAB. In response, the SCAQMD has adopted a series of AQMP to meet the state and federal ambient air quality standards (7). AQMPs are updated regularly to ensure an effective reduction in emissions, accommodate growth, and to minimize any negative fiscal impacts of air pollution control on the economy.

APPLICABLE REGULATORY REQUIREMENTS

SCAQMD Rules that are currently applicable during construction activity for this Project include but are not limited to Rule 403 (Fugitive Dust) and Rule 1113 (Architectural Coatings) (8) (9).

SCAQMD RULE 403

This rule is intended to reduce the amount of particulate matter entrained in the ambient air as a result of anthropogenic (human-made) fugitive dust sources by requiring actions to prevent and reduce fugitive dust emissions. Rule 403 applies to any activity or human-made condition capable of generating fugitive dust and requires best available control measures to be applied to earth moving and grading activities.

Any operation or activity that might cause the emission of any smoke, fly ash, dust, fumes, vapors, gases, or other forms of air pollution, which can cause damage to human health, vegetation, or other forms of property, or can cause excessive soiling on any other parcel, shall conform to the requirements of the SCAQMD (10).

SCAQMD RULE 1113

This rule serves to limit the volatile organic compounds (VOC) content of architectural coatings used on projects in the SCAQMD. This rule applies to any person who supplies, sells, offers for sale, or manufactures any architectural coating for use on projects (11).

METHODOLOGY

The California Air Pollution Control Officers Association (CAPCOA) in conjunction with other California air districts, including SCAQMD, released CalEEMod 2022 in May 2022. CalEEMod periodically releases updates, as such the latest version available at the time of this report has been utilized in this analysis. The purpose of this model is to calculate construction-source and operational-source criteria pollutant (VOCs, NO_x, SO_x, CO, PM₁₀, and PM_{2.5}) and GHG emissions from direct and indirect sources; and quantify applicable air quality and GHG reductions achieved from mitigation measures (12). Accordingly, the latest version of CalEEMod has been used for this Project to determine construction and operational air quality and GHG emissions.

STANDARDS OF SIGNIFICANCE

The criteria used to determine the significance of potential Project-related air quality impacts are taken from the California Environmental Quality Act Guidelines (*CEQA Guidelines*) (14 CCR §§15000, et seq.). Based on these thresholds, a project would result in a significant impact related to air quality if it would (13):

- Threshold 1: Conflict with or obstruct implementation of the applicable air quality plan.
- Threshold 2: Result in a cumulatively considerable net increase of any criteria pollutant for which the project region is in non-attainment under an applicable federal or state ambient air quality standard.
- Threshold 3: Expose sensitive receptors to substantial pollutant concentrations.
- Threshold 4: Result in other emissions (such as those leading to odors) adversely affecting a substantial number of people.

AIR QUALITY REGIONAL EMISSIONS THRESHOLDS

The SCAQMD has developed regional significance thresholds for criteria pollutants, as summarized at Table 2 (14). The SCAQMD’s CEQA Air Quality Significance Thresholds (March 2023) indicate that any projects in the SSAB with daily emissions that exceed any of the indicated thresholds should be considered as having an individually and cumulatively significant air quality impact.

TABLE 2: MAXIMUM REGIONAL DAILY EMISSIONS THRESHOLDS

Pollutant	Construction	Operations
NO _x	100 lbs/day	55 lbs/day
VOC	75 lbs/day	55 lbs/day
PM ₁₀	150 lbs/day	150 lbs/day
PM _{2.5}	55 lbs/day	55 lbs/day
SO _x	150 lbs/day	150 lbs/day
CO	550 lbs/day	550 lbs/day
Pb	3 lbs/day	3 lbs/day

lbs/day = Pounds Per Day

LOCALIZED EMISSIONS SIGNIFICANCE THRESHOLDS

The analysis follows the methodology outlined the SCAQMD *Final Localized Significance Threshold (LST) Methodology* (LST Methodology). According to this methodology, the staff recommendation is to apply the LST mass rate lookup tables exclusively for projects that are less than or equal to five acres. The project specific thresholds used to assess localized air quality emission impacts, along with the rationale for their determination, are detailed in later in this memo.

CONSTRUCTION ACTIVITIES

Construction activities associated with the Project would result in emissions of VOCs, NO_x, SO_x, CO, PM₁₀, and PM_{2.5}. Construction related emissions are expected from the following construction activities:

- Pipeline Installation
- Septic Tanks Abatements
- Linear, Paving

CONSTRUCTION-RELATED DUST EMISSIONS

Dust is typically a major concern during demolition and grading activities. Because such emissions are not amenable to collection and discharge through a controlled source, they are called “fugitive emissions.” Fugitive dust emissions rates vary as a function of many parameters (soil silt, soil moisture, wind speed, area disturbed, number of vehicles, depth of disturbance or excavation, etc.). CalEEMod was utilized to calculate fugitive dust emissions resulting from these phases of activity.

Grading Activities

Grading quantities were conservatively assumed using provided pipeline measurements and as such, it is anticipated that approximately 16,716 CY of export is needed.

On-Road Trips

Construction generates on-road vehicle emissions from vehicle usage for workers and vendors commuting to and from the site. Information on the anticipated number of workers on-site was provided and modeled accordingly as shown on Table 3. It should be noted that the worker, vendor and hauling trips shown on Table 3 represents all proposed Areas of construction.

TABLE 3: TRIPS AND VMT

Construction Activity	Worker Trips Per Day	Vendor Trips Per Day	Hauling Trips Per Day
Pipeline Installation	26	2	11
Septic Tanks Abatements	20	2	2
Linear, Paving	3	0	0

CONSTRUCTION DURATION

For purposes of analysis, construction of the Project is expected to commence in March 2026 and would last through October 2042. The construction schedule utilized in the analysis represents a “worst-case” analysis scenario should construction occur any time after the respective dates since emission factors for construction decrease as time passes and the analysis year increases due to emission regulations becoming more stringent¹. The duration of construction activity and associated equipment represents a reasonable approximation of the expected construction fleet as required per *CEQA Guidelines* (15).

TABLE 4: CONSTRUCTION ACTIVITIES

Construction Activity	Start Date	End Date	Days
Area A (60 Months)			
Pipeline Installation	4/1/2026	9/28/2028	652
Septic Tanks Abatements	9/29/2028	4/1/2031	653
Linear, Paving	4/1/2026	9/28/2028	652

¹ As shown in the CalEEMod User’s Guide Version 2022, Appendix G “Table G-11. Statewide Average Annual Offroad Equipment Emission Factors” as the analysis year increases, emission factors for the same equipment pieces decrease due to the natural turnover of older equipment being replaced by newer less polluting equipment and new regulatory requirements.

Construction Activity	Start Date	End Date	Days
Area D-3 (6 Months)			
Pipeline Installation	4/2/2031	7/2/2031	66
Septic Tanks Abatements	7/3/2031	10/2/2031	66
Linear, Paving	4/2/2031	7/2/2031	66
Area G (12 Months)			
Pipeline Installation	10/3/2031	4/2/2032	131
Septic Tanks Abatements	4/5/2032	10/4/2032	131
Linear, Paving	10/3/2031	4/2/2032	131
Area H (22 Months)			
Pipeline Installation	10/5/2032	8/23/2033	231
Septic Tanks Abatements	8/24/2033	7/12/2034	231
Linear, Paving	10/5/2032	8/23/2033	231
Area I (20 Months)			
Pipeline Installation	7/13/2034	5/2/2035	210
Septic Tanks Abatements	5/4/2035	2/21/2036	210
Linear, Paving	7/13/2034	5/2/2035	210
Area J-2 (22 Months)			
Pipeline Installation	2/22/2036	1/9/2037	231
Septic Tanks Abatements	1/12/2037	11/30/2037	231
Linear, Paving	2/22/2036	1/9/2037	231
Area K (12 Months)			
Pipeline Installation	12/1/2037	6/1/2038	131
Septic Tanks Abatements	6/2/2038	12/1/2038	131
Linear, Paving	12/1/2037	6/1/2038	131
Area I-10 Corridor (48 Months)			
Pipeline Installation	12/2/2038	11/6/2040	504
Septic Tanks Abatements	11/7/2040	10/13/2042	504
Linear, Paving	12/2/2038	11/6/2040	504

CONSTRUCTION EQUIPMENT

Associated equipment was based on information provided by the Project Description. A detailed summary of construction equipment is provided on Table 5.

TABLE 5: CONSTRUCTION EQUIPMENT

Construction Activity	Equipment/Info	CalEEMod Equivalent	Quantity
Pipeline Installation	1 Pavement Cutter	Concrete/Industrial Saws	1
	2 Excavator	Excavators	2
	1 Backhoe/Compactor	Tractors/Loaders/Backho	1
	1 Loader	Tractors/Loaders/Backho	1
	1 Dump/Haul Truck	Modeled in Trips/VMT	1 trip
	1 Paver	Pavers	1
	1 Roller/Vibrator	Roller	1
	1 Water truck	Off-Highway Trucks	1
	2 Worker Utility Trucks	Modeled in Trips/VMT	2 trips
	1 Forman Truck	Modeled in Trips/VMT	1 trip
	Traffic Control Signage and Devices	Signal Boards	1
	10 Dump/delivery trucks (50 miles Employees (11 members per team)	Modeled in Trips/VMT	10 trips 11 trips
	Bore/Drill Rigs ¹	Bore/Drill Rigs	1
Septic Tanks Abatements	1 Excavator	Excavators	1
	1 Backhoe	Tractors/Loaders/Backho	1
	1 Septic Truck (Operating 2 hours per	Off-Highway Trucks	1
	1 Water truck	Off-Highway Trucks	1
	2 Worker Utility Trucks	Modeled in Trips/VMT	2 trips
	1 Forman Truck	Modeled in Trips/VMT	1 trip
	Traffic Control Signage and Devices	Signal Boards	1
	2 Dump/delivery trucks (50 miles Employees (6-8 members per team)	Modeled in Trips/VMT	2 trips 8 trips
	Paver	Pavers	1
Linear, Paving			

Note: The Bore/Drill Rigs is only for the Area I-10 Corridor construction scenario.

REGIONAL CONSTRUCTION EMISSIONS SUMMARY

The estimated maximum daily construction emissions without mitigation are summarized in Table 6. Under the assumed scenarios, emissions resulting from the Project construction at either site would not exceed thresholds established by the SCAQMD for emissions of any criteria pollutant. Project construction-source emissions impacts would therefore be less-than-significant. Detailed construction model outputs are presented in Appendix 1.

TABLE 6: OVERALL REGIONAL CONSTRUCTION EMISSIONS SUMMARY

Year	Emissions (lbs/day)					
	VOC	NO _x	CO	SO ₂	PM ₁₀	PM _{2.5}
Summer						
2026	1.58	13.65	18.56	0.04	1.36	0.66
2027	1.54	13.20	18.39	0.04	1.32	0.63
2028	1.49	12.69	18.20	0.04	1.28	0.59
2029	0.80	4.75	8.08	0.02	0.51	0.22
2030	0.77	4.57	7.97	0.02	0.50	0.22
2031	2.10	16.01	25.52	0.07	1.70	0.74
2032	1.31	11.34	17.53	0.04	1.19	0.51
2033	1.28	11.09	17.40	0.04	1.16	0.49
2034	1.98	14.80	24.90	0.07	1.62	0.66
2035	1.22	10.66	17.17	0.04	1.12	0.45
2036	1.20	10.40	17.09	0.04	1.10	0.43
2037	0.69	3.52	7.45	0.02	0.45	0.17
2038	1.16	10.03	16.99	0.04	1.08	0.40
2039	1.23	10.92	19.33	0.05	1.09	0.40
2040	1.22	10.80	19.28	0.05	1.08	0.40
2041	0.66	3.14	7.33	0.02	0.44	0.16
2042	0.66	3.11	7.31	0.02	0.44	0.16
Winter						
2026	1.56	13.79	17.47	0.04	1.36	0.66
2027	1.51	13.34	17.38	0.04	1.32	0.63
2028	1.46	12.82	17.24	0.04	1.28	0.59
2029	0.78	4.78	7.46	0.02	0.51	0.22
2030	0.76	4.60	7.38	0.02	0.50	0.22
2031	2.82	20.58	31.52	0.09	2.20	0.95
2032	2.59	22.93	33.61	0.09	2.37	1.02
2033	1.26	11.22	16.72	0.04	1.16	0.49
2034	1.96	14.96	23.81	0.07	1.62	0.66
2035	1.21	10.76	16.56	0.04	1.12	0.45
2036	1.88	14.20	23.59	0.07	1.56	0.60
2037	2.33	20.53	32.92	0.09	2.16	0.82
2038	2.39	21.35	35.29	0.09	2.17	0.81
2039	1.21	11.02	18.79	0.05	1.09	0.40
2040	1.20	10.92	18.76	0.05	1.08	0.40
2041	0.66	3.17	6.98	0.02	0.44	0.16
2042	0.65	3.13	6.96	0.02	0.44	0.16
Maximum Daily Emissions	2.82	22.93	35.29	0.09	2.37	1.02
SCAQMD Regional Threshold	75	100	550	150	150	55
Threshold Exceeded?	NO	NO	NO	NO	NO	NO

REGIONAL OPERATIONAL EMISSIONS SUMMARY

Operational activities associated with Projects would result in emissions of CO, VOCs, NOX, SOX, PM10, and PM2.5. Operational related emissions are from the following primary sources: area source emissions, energy source emissions, and mobile source emissions.

The proposed Project will install approximately 146,200 linear feet (LF) of sewer lines within roadways and existing rights-of-way within Areas A, D-3, G, H, I, J-2, K, and along the I-10 corridor to eliminate septic tanks that threaten contamination of potable groundwater supplies by expanding MSWD's wastewater collection system, which does not include any of the primary sources discussed previously. Therefore, there are no quantifiable operational emissions associated with the proposed Project and no further analysis is required.

LOCALIZED AIR QUALITY IMPACTS

BACKGROUND ON LST DEVELOPMENT

The SCAQMD has established that impacts to air quality are significant if there is a potential to contribute or cause localized exceedances of the federal and/or state ambient air quality standards (NAAQS/CAAQS). Collectively, these are referred to as Localized Significance Thresholds (LSTs).

The SCAQMD established LSTs in response to the SCAQMD Governing Board's Environmental Justice Initiative I-4². LSTs represent the maximum emissions from a project that would not cause or contribute to an exceedance of the most stringent applicable federal or state ambient air quality standard at the nearest residence or sensitive receptor. The SCAQMD states that lead agencies can use the LSTs as another indicator of significance in its air quality impact analyses.

LSTs were developed in response to environmental justice and health concerns raised by the public regarding exposure of individuals to criteria pollutants in local communities. To address the issue of localized significance, the SCAQMD adopted LSTs that show whether a project would cause or contribute to localized air quality impacts and thereby cause or contribute to potential localized adverse health effects. The analysis makes use of methodology included in the *LST Methodology* (16).

EMISSIONS CONSIDERED

Based on SCAQMD's *LST Methodology*, emissions for concern during construction activities are on-site NO_x, CO, PM_{2.5}, and PM₁₀. The *LST Methodology* clearly states that "off-site mobile emissions from the Project should not be included in the emissions compared to LSTs (17)." As such, for purposes of the construction LST analysis, only emissions included in the CalEEMod "on-site" emissions outputs were considered.

² The purpose of SCAQMD's Environmental Justice program is to ensure that everyone has the right to equal protection from air pollution and fair access to the decision-making process that works to improve the quality of air within their communities. Further, the SCAQMD defines Environmental Justice as "...equitable environmental policymaking and enforcement to protect the health of all residents, regardless of age, culture, ethnicity, gender, race, socioeconomic status, or geographic location, from the health effects of air pollution."

MAXIMUM DAILY DISTURBED-ACREAGE

The “acres disturbed” for analytical purposes are based on specific equipment type for each subcategory of construction activity and the estimated maximum area a given piece of equipment can pass over in an 8-hour workday (as shown on Table 7). The equipment-specific grading rates are summarized in the SCAQMD’s *Fact Sheet for Applying CalEEMod to Localized Significance Thresholds* and CalEEMod User’s Guide *Appendix A: Calculation Details for CalEEMod* (18) (19). The disturbed area per day is representative of a piece of equipment making multiple passes over the same land area. In other words, one Rubber Tired Dozer can make multiple passes over the same land area totaling 0.5 acres in a given 8-hour day.

Based on information provided, it was assumed that 1 acre would be disturbed per day for all Project Categories. This is conservative as the construction impacts are assessed against a smaller acreage threshold which would represent a more conservative assessment.

RECEPTORS

As previously stated, LSTs represent the maximum emissions from a project that would not cause or contribute to an exceedance of the most stringent applicable NAAQS and CAAQS at the nearest residence or sensitive receptor. Receptor locations are off-site locations where individuals may be exposed to emissions from Project activities.

Some people are especially sensitive to air pollution and are given special consideration when evaluating air quality impacts from projects. These groups of people include children, the elderly, and individuals with pre-existing respiratory or cardiovascular illness. Structures that house these persons or places where they gather are defined as “sensitive receptors”. These structures typically include uses such as residences, hotels, and hospitals where an individual can remain for 24 hours. Consistent with the LST Methodology, the nearest land use where an individual could remain for 24 hours to the Project site has been used to determine construction and operational air quality impacts for emissions of PM₁₀ and PM_{2.5}, since PM₁₀ and PM_{2.5} thresholds are based on a 24-hour averaging time.

LSTs apply, even for non-sensitive land uses, consistent with *LST Methodology* and SCAQMD guidance. Per the *LST Methodology*, commercial and industrial facilities are not included in the definition of sensitive receptor because employees and patrons do not typically remain onsite for a full 24 hours but are typically onsite for 8 hours or less. However, *LST Methodology* explicitly states that “LSTs based on shorter averaging periods, such as the NO₂ and CO LSTs, could also be applied to receptors such as industrial or commercial facilities since it is reasonable to assume that a worker at these sites could be present for periods of one to eight hours (17).” Therefore, any adjacent land use where an individual could remain for 1 or 8-hours, that is located at a closer distance to the Project site than the receptor used for PM₁₀ and PM_{2.5} analysis, must be considered to determine construction and operational LST air impacts for emissions of NO₂ and CO since these pollutants have an averaging time of 1 and 8-hours.

PROJECT-RELATED RECEPTORS

The SCAQMD recommends that the nearest sensitive receptor be considered when determining the Project’s potential to cause an individual and cumulatively significant impact. As a conservative measure it is assumed that the nearest sensitive receptor could potentially be located immediately

adjacent to construction activities. It should be noted that the LST Methodology also explicitly states that “It is possible that a project may have receptors closer than 25 meters. Projects with boundaries located closer than 25 meters to the nearest receptor should use the LSTs for receptors located at 25 meters (20).” Consistent with the SCAQMD’s LST Methodology, a 25-meter receptor distance is utilized in this analysis and provide for a conservative i.e. “health protective” standard of care.

LOCALIZED THRESHOLDS FOR CONSTRUCTION ACTIVITY

Since the total acreage disturbed is less than five acres per day for construction activities, the SCAQMD’s screening look-up tables are utilized in determining impacts. It should be noted that since the look-up tables identifies thresholds at only 1 acre, 2 acres, and 5 acres, linear regression has been utilized to determine localized significance thresholds. Consistent with SCAQMD guidance, the thresholds presented in Table 7 were calculated by interpolating the threshold values for the Project’s disturbed acreage.

TABLE 7: MAXIMUM DAILY LOCALIZED CONSTRUCTION EMISSIONS THRESHOLDS

Construction Activity	Pollutant			
	NO _x	CO	PM ₁₀	PM _{2.5}
Pipeline Installation Septic Tanks Abatements Linear, Paving	132 lbs/day	878 lbs/day	4 lbs/day	3 lbs/day

Source: Localized Thresholds presented in this table are based on the SCAQMD Final LST Methodology

CONSTRUCTION-SOURCE LOCALIZED EMISSIONS

Emissions during the peak construction activity will not exceed the SCAQMD’s localized significance thresholds at the maximally exposed receptor location, as illustrated in Table 8. All other modeled locations in the study area would experience lower concentrations, resulting in a reduced impact. As such, the Project’s localized impacts during construction activity would be less than significant. Outputs from the model runs for construction LSTs are provided in Appendix 1.

TABLE 8: CONSTRUCTION LOCALIZED SIGNIFICANCE SUMMARY

Construction Activity	Year	NO _x	CO	PM ₁₀	PM _{2.5}
Area A					
Pipeline Installation	2026	10.15	13.70	0.36	0.33
	2027	9.83	13.70	0.33	0.30
	2028	9.44	13.68	0.29	0.27
	Maximum Daily Emissions	10.15	13.70	0.36	0.33
SCAQMD Regional Thresholds		132	878	4	3
Threshold Exceeded?		NO	NO	NO	NO

Construction Activity	Year	NO _x	CO	PM ₁₀	PM _{2.5}
Septic Tanks Abatements	2028	4.57	6.62	0.15	0.13
	2029	4.33	6.58	0.13	0.12
	2030	4.17	6.55	0.13	0.12
	2031	3.99	6.54	0.12	0.11
	Maximum Daily Emissions	4.57	6.62	0.15	0.13
	SCAQMD Regional Thresholds	132	878	4	3
	Threshold Exceeded?	NO	NO	NO	NO
Paving	2026	1.52	2.06	0.08	0.07
	2027	1.47	2.06	0.07	0.07
	2028	1.40	2.06	0.06	0.06
	Maximum Daily Emissions	1.52	2.06	0.08	0.07
	SCAQMD Regional Thresholds	132	878	4	3
	Threshold Exceeded?	NO	NO	NO	NO
	Area D-3				
Pipeline Installation	2031	8.67	13.57	0.23	0.21
	Maximum Daily Emissions	8.67	13.57	0.23	0.21
	SCAQMD Regional Thresholds	132	878	4	3
	Threshold Exceeded?	NO	NO	NO	NO
Septic Tanks Abatements	2031	3.99	6.54	0.12	0.11
	Maximum Daily Emissions	3.99	6.54	0.12	0.11
	SCAQMD Regional Thresholds	132	878	4	3
	Threshold Exceeded?	NO	NO	NO	NO
Paving	2031	1.25	2.06	0.05	0.05
	Maximum Daily Emissions	1.25	2.06	0.05	0.05
	SCAQMD Regional Thresholds	132	878	4	3
	Threshold Exceeded?	NO	NO	NO	NO
Area G					
Pipeline Installation	2031	8.67	13.57	0.23	0.21
	2032	8.46	13.55	0.21	0.20
	Maximum Daily Emissions	8.67	13.57	0.23	0.21
	SCAQMD Regional Thresholds	132	878	4	3
	Threshold Exceeded?	NO	NO	NO	NO
Septic Tanks Abatements	2032	3.83	6.54	0.11	0.11
	Maximum Daily Emissions	3.83	6.54	0.11	0.11
	SCAQMD Regional Thresholds	132	878	4	3

Construction Activity	Year	NO _x	CO	PM ₁₀	PM _{2.5}
	Threshold Exceeded?	NO	NO	NO	NO
Paving	2031	1.25	2.06	0.05	0.05
	2032	1.21	2.05	0.05	0.04
	Maximum Daily Emissions	1.25	2.06	0.05	0.05
	SCAQMD Regional Thresholds	132	878	4	3
	Threshold Exceeded?	NO	NO	NO	NO
Area H					
Pipeline Installation	2032	8.46	13.55	0.21	0.20
	2033	8.29	13.52	0.19	0.18
	Maximum Daily Emissions	8.46	13.55	0.21	0.20
	SCAQMD Regional Thresholds	132	878	4	3
	Threshold Exceeded?	NO	NO	NO	NO
Septic Tanks Abatements	2033	3.69	6.53	0.11	0.10
	2034	3.56	6.51	0.10	0.09
	Maximum Daily Emissions	3.69	6.53	0.11	0.10
	SCAQMD Regional Thresholds	132	878	4	3
	Threshold Exceeded?	NO	NO	NO	NO
Paving	2033	1.21	2.05	0.05	0.04
	2034	1.18	2.05	0.04	0.04
	Maximum Daily Emissions	1.21	2.05	0.05	0.04
	SCAQMD Regional Thresholds	132	878	4	3
	Threshold Exceeded?	NO	NO	NO	NO
Area I					
Pipeline Installation	2034	8.12	13.50	0.18	0.17
	2035	7.96	13.47	0.16	0.15
	Maximum Daily Emissions	8.12	13.50	0.18	0.17
	SCAQMD Regional Thresholds	132	878	4	3
	Threshold Exceeded?	NO	NO	NO	NO
Septic Tanks Abatements	2035	3.45	6.50	0.09	0.09
	2036	3.31	6.49	0.08	0.08
	Maximum Daily Emissions	3.45	6.50	0.09	0.09
	SCAQMD Regional Thresholds	132	878	4	3
	Threshold Exceeded?	NO	NO	NO	NO

Construction Activity	Year	NO _x	CO	PM ₁₀	PM _{2.5}
Paving	2034	1.16	2.05	0.04	0.04
	2035	1.11	2.05	0.03	0.03
	Maximum Daily Emissions	1.16	2.05	0.04	0.04
	SCAQMD Regional Thresholds	132	878	4	3
	Threshold Exceeded?	NO	NO	NO	NO
Area J-2					
Pipeline Installation	2036	7.77	13.45	0.14	0.13
	2037	7.58	13.44	0.13	0.12
	Maximum Daily Emissions	7.77	13.45	0.14	0.13
	SCAQMD Regional Thresholds	132	878	4	3
	Threshold Exceeded?	NO	NO	NO	NO
Septic Tanks Abatements	2037	3.18	6.48	0.08	0.07
	Maximum Daily Emissions	3.18	6.48	0.08	0.07
	SCAQMD Regional Thresholds	132	878	4	3
	Threshold Exceeded?	NO	NO	NO	NO
Paving	2036	1.08	2.04	0.03	0.03
	2037	1.04	2.04	0.02	0.02
	Maximum Daily Emissions	1.08	2.04	0.03	0.03
	SCAQMD Regional Thresholds	132	878	4	3
	Threshold Exceeded?	NO	NO	NO	NO
Area J-2					
Pipeline Installation	2037	7.58	13.44	0.13	0.12
	2038	7.43	13.43	0.12	0.11
	Maximum Daily Emissions	7.58	13.44	0.13	0.12
	SCAQMD Regional Thresholds	132	878	4	3
	Threshold Exceeded?	NO	NO	NO	NO
Septic Tanks Abatements	2038	3.06	6.48	0.07	0.07
	Maximum Daily Emissions	3.06	6.48	0.07	0.07
	SCAQMD Regional Thresholds	132	878	4	3
	Threshold Exceeded?	NO	NO	NO	NO
Paving	2037	1.04	2.04	0.02	0.02
	2038	1.02	2.04	0.02	0.02
	Maximum Daily Emissions	1.04	2.04	0.02	0.02
	SCAQMD Regional Thresholds	132	878	4	3
	Threshold Exceeded?	NO	NO	NO	NO

Construction Activity	Year	NO _x	CO	PM ₁₀	PM _{2.5}
Area I-10 Corridor					
Pipeline Installation	2038	8.49	15.83	0.13	0.12
	2039	8.34	15.81	0.13	0.12
	2040	8.25	15.81	0.12	0.11
	Maximum Daily Emissions	8.49	15.83	0.13	0.12
	SCAQMD Regional Thresholds	132	878	4	3
	Threshold Exceeded?	NO	NO	NO	NO
Septic Tanks Abatements	2040	2.86	6.46	0.07	0.06
	2041	2.81	6.46	0.06	0.06
	2042	2.77	6.46	0.06	0.06
	Maximum Daily Emissions	2.86	6.46	0.07	0.06
	SCAQMD Regional Thresholds	132	878	4	3
	Threshold Exceeded?	NO	NO	NO	NO
Paving	2038	1.02	2.04	0.02	0.02
	2039	1.00	2.04	0.02	0.02
	2040	0.99	2.04	0.02	0.02
	Maximum Daily Emissions	1.02	2.04	0.02	0.02
	SCAQMD Regional Thresholds	132	878	4	3
	Threshold Exceeded?	NO	NO	NO	NO

OPERATIONAL-SOURCE LOCALIZED EMISSIONS

According to SCAQMD localized significance threshold methodology, LSTs would apply to the operational phase of a proposed project if the project includes stationary sources or attracts mobile sources that may spend extended periods queuing and idling at the site (e.g., warehouse or transfer facilities). The Project would generate a nominal number of traffic trips in the context of on-going maintenance resulting in a negligible amount of new mobile source emissions. Therefore, the Project would not expose sensitive receptors to substantial pollutant concentrations and impacts would be less than significant.

AQMP

The Project site is located within the SSAB, which is characterized by relatively poor air quality. The SCAQMD has jurisdiction over an approximately 10,743 square-mile area consisting of the four-county Basin and the Los Angeles County and Riverside County portions of what use to be referred to as the Southeast Desert Air Basin. In these areas, the SCAQMD is principally responsible for air pollution control, and works directly with the SCAG, county transportation commissions, local governments, as well as state and federal agencies to reduce emissions from stationary, mobile, and indirect sources to meet state and federal ambient air quality standards. Currently, these state and federal air quality standards are exceeded in most parts of the SSAB. In response, the SCAQMD has

adopted a series of AQMPs to meet the state and federal ambient air quality standards. AQMPs are updated regularly in order to more effectively reduce emissions, accommodate growth, and to minimize any negative fiscal impacts of air pollution control on the economy.

In December 2022, the SCAQMD released the *Final 2022 AQMP (2022 AQMP)*. The *2022 AQMP* continues to evaluate current integrated strategies and control measures to meet the NAAQS, as well as explore new and innovative methods to reach its goals. Some of these approaches include utilizing incentive programs, recognizing existing co-benefit programs from other sectors, and developing a strategy with fair-share reductions at the federal, state, and local levels (21). Similar to the 2016 AQMP, the *2022 AQMP* incorporates scientific and technological information and planning assumptions, including the *2020-2045 RTP/SCS*, a planning document that supports the integration of land use and transportation to help the region meet the federal CAA requirements (22). The Project's consistency with the AQMP will be determined using the *2022 AQMP* as discussed below.

It should be noted that although SCAG has released an updated 2024-2050 RTP, the 2022 AQMP is based on the 2020-2045 RTP. Criteria for determining consistency with the AQMP are defined in Chapter 12, Section 12.2 and Section 12.3 of the *1993 CEQA Handbook* (23). These indicators are discussed below:

CONSISTENCY CRITERION No. 1

Potential to result in an increase in the frequency or severity of existing air quality violations or cause or contribute to new violations or delay the timely attainment of air quality standards or the interim emissions reductions specified in the AQMP.

The violations that Consistency Criterion No. 1 refer to are the CAAQS and NAAQS. CAAQS and NAAQS violations would occur if regional or localized significance thresholds were exceeded.

Construction Impacts – Consistency Criterion 1

As evaluated, the Project's regional and localized construction-source emissions would not exceed applicable regional significance threshold and LST thresholds. As such, a less than significant impact is expected.

Operational Impacts – Consistency Criterion 1

As evaluated, the Project's regional and localized operation-source emissions would not exceed applicable regional significance threshold and LST thresholds. As such, a less than significant impact is expected.

On the basis of the preceding discussion, the Project is determined to be consistent with the first criterion.

CONSISTENCY CRITERION No. 2

Potential to exceed the assumptions in the AQMP based on the years of Project build-out phase.

The *2022 AQMP* demonstrates that the applicable ambient air quality standards can be achieved within the timeframes required under federal law. Growth projections from local general plans adopted by cities in the district are provided to the SCAG, which develops regional growth forecasts, which are then used to develop future air quality forecasts for the AQMP. Development consistent

with the growth projections in Mission Springs Water District is considered to be consistent with the AQMP.

Construction Impacts – Consistency Criterion 2

Peak day emissions generated by construction activities are largely independent of land use assignments, but rather are a function of development scope and maximum area of disturbance. Irrespective of the site's land use designation, development of the site to its maximum potential would likely occur, with disturbance of the entire site occurring during construction activities. As such, when considering that no emissions thresholds will be exceeded, a less than significant impact would result.

Operational Impacts – Consistency Criterion 2

Since the Project's proposed land uses are consistent with the Mission Springs Water District and as the Project's construction and operational-source air pollutant emissions would not exceed the regional or localized significance thresholds, the Project is determined to be consistent with the second criterion.

On the basis of the preceding discussion, the Project is determined to be consistent with the second criterion.

AQMP CONSISTENCY CONCLUSION

The Project would not result in or cause NAAQS or CAAQS violations. The Project proposes to 146,200 linear feet (LF) of sewer lines within roadways and existing rights-of-way within Areas A, D-3, G, H, I, J-2, K, and along the I-10 corridor to eliminate septic tanks that threaten contamination of potable groundwater supplies by expanding MSWD's wastewater collection system. The Project is therefore considered to be consistent with the AQMP.

CONSISTENCY CRITERION No. 3

Potential Impact to Sensitive Receptors

The potential impact of Project-generated air pollutant emissions at sensitive receptors has also been considered. Results of the LST analysis indicate that the Project would not exceed the SCAQMD localized significance thresholds during construction. Therefore, sensitive receptors would not be exposed to substantial pollutant concentrations during Project construction.

Additionally, the Project would not exceed the SCAQMD localized significance thresholds during operational activity. Further Project traffic would not create or result in a CO "hotspot." Therefore, sensitive receptors would not be exposed to substantial pollutant concentrations as the result of Project operations.

CONSISTENCY CRITERION No. 4

Odors

The potential for the Project to generate objectionable odors has also been considered. Land uses generally associated with odor complaints include:

- Agricultural uses (livestock and farming)
- Wastewater treatment plants

- Food processing plants
- Chemical plants
- Composting operations
- Refineries
- Landfills
- Dairies
- Fiberglass molding facilities

The Project would have potential land uses associated with emitting objectionable odors. Potential odor sources associated with the proposed Project may result from construction equipment exhaust and the application of asphalt and architectural coatings during construction activities. As shown in Table 6, construction would not result in significant emissions of SO_x. Further, the septic tank abatement would consist of rerouting plumbing to the new public sewer system, pumping and cleaning the tank of all liquid waste, sludge, and scum, with the tank residue disposed of at an approved facility. The tank is then filled with sand or slurry and covered up. The tank is left in place. The most significant potential for odor is during the pumping and cleaning of the tank, as the waste and accumulated gases (such as hydrogen sulfide) are exposed. Licensed professionals use specialized vacuum trucks and work efficiently to contain and remove the waste, minimizing the time the odor is present. Furthermore, construction would be temporary, and equipment would not be located in a single location throughout the duration of construction. Odorous hydrocarbons tend to dissipate quickly and would only affect receptors in the immediate vicinity, rather than a substantial number of people at any given time. Therefore, construction activities would not result in other emissions, such as odors, adversely affecting a substantial number of people, and impacts would be less than significant.

Operation of the project would not result in odor impacts because none of the project components include odor-generating components, as the sewer pipelines are located belowground, and are enclosed. The proposed Project would also be required to comply with SCAQMD Rule 402 to prevent occurrences of public nuisances. Thus, no odor emissions would occur and impacts would be less than significant. Therefore, odors associated with the proposed project construction and operations would be less than significant and no mitigation is required (24).

PROJECT GHG ANALYSIS

CLIMATE CHANGE SETTING

Global climate change (GCC) is the change in average meteorological conditions on the earth with respect to temperature, precipitation, and storms. The majority of scientists believe that the climate shift taking place since the Industrial Revolution is occurring at a quicker rate and magnitude than in the past. Scientific evidence suggests that GCC is the result of increased concentrations of GHGs in the earth's atmosphere, including carbon dioxide (CO₂), methane (CH₄), nitrous oxide (N₂O), and fluorinated gases. The majority of scientists believe that this increased rate of climate change is the result of GHGs resulting from human activity and industrialization over the past 200 years.

An individual project like the proposed Project evaluated in this memo cannot generate enough GHG emissions to affect a discernible change in global climate. However, the proposed Project may participate in the potential for GCC by its incremental contribution of GHGs combined with the cumulative increase of all other sources of GHGs, which when taken together constitute potential

influences on GCC. Because these changes may have serious environmental consequences, this memo will evaluate the potential for the proposed Project to have a significant effect upon the environment as a result of its potential contribution to the greenhouse effect.

GCC refers to the change in average meteorological conditions on the earth with respect to temperature, wind patterns, precipitation and storms. Global temperatures are regulated by naturally occurring atmospheric gases such as water vapor, CO₂, N₂O, CH₄, hydrofluorocarbons (HFCs), perfluorocarbons (PFCs), and sulfur hexafluoride (SF₆). These particular gases are important due to their residence time (duration they stay) in the atmosphere, which ranges from 10 years to more than 100 years. These gases allow solar radiation into the earth's atmosphere, but prevent radiative heat from escaping, thus warming the earth's atmosphere. GCC can occur naturally as it has in the past with the previous ice ages.

Gases that trap heat in the atmosphere are often referred to as GHGs. GHGs are released into the atmosphere by both natural and anthropogenic activity. Without the natural GHG effect, the earth's average temperature would be approximately 61 degrees Fahrenheit (°F) cooler than it is currently. The cumulative accumulation of these gases in the earth's atmosphere is considered to be the cause for the observed increase in the earth's temperature.

For the purposes of this analysis, emissions of CO₂, CH₄, and N₂O were evaluated because these gases are the primary contributors to GCC from development projects. Although there are other substances such as fluorinated gases that also contribute to GCC, these fluorinated gases were not evaluated as their sources are not well-defined and do not contain accepted emissions factors or methodology to accurately calculate these gases.

REGULATORY SETTING

Executive Order S-3-05

Former California Governor Arnold Schwarzenegger announced on June 1, 2005, through Executive Order S-3-05, the following reduction targets for GHG emissions:

- By 2010, reduce GHG emissions to 2000 levels.
- By 2020, reduce GHG emissions to 1990 levels.
- By 2050, reduce GHG emissions to 80% below 1990 levels.

The 2050 reduction goal represents what some scientists believe is necessary to reach levels that will stabilize the climate. The 2020 goal was established to be a mid-term target. Because this is an executive order, the goals are not legally enforceable for local governments or the private sector.

Assembly Bill (AB) 32

The California State Legislature enacted AB 32, which requires that GHGs emitted in California be reduced to 1990 levels by the year 2020. "GHGs" as defined under AB 32 include CO₂, CH₄, N₂O, hydrofluorocarbons (HFCs), perfluorocarbons (PFCs), and sulfur hexafluoride (SF₆). Since AB 32 was enacted, a seventh chemical, nitrogen trifluoride, has also been added to the list of GHGs. CARB is the state agency charged with monitoring and regulating sources of GHGs. Pursuant to AB 32, CARB adopted regulations to achieve the maximum technologically feasible and cost-effective GHG emission reductions. AB 32 states the following:

“Global warming poses a serious threat to the economic well-being, public health, natural resources, and the environment of California. The potential adverse impacts of global warming include the exacerbation of air quality problems, a reduction in the quality and supply of water to the state from the Sierra snowpack, a rise in sea levels resulting in the displacement of thousands of coastal businesses and residences, damage to marine ecosystems and the natural environment, and an increase in the incidences of infectious diseases, asthma, and other human health-related problems.”

CARB approved the 1990 GHG emissions level of 427 million metric ton of CO₂ equivalent per year (MMTCo₂e) on December 6, 2007 (25). Therefore, emissions generated in California in 2020 are required to be equal to or less than 427 MMTCo₂e. Emissions in 2020 in a “business as usual” (BAU) scenario were estimated to be 596 MMTCo₂e, which do not account for reductions from AB 32 regulations (26). At that level, a 28.4% reduction was required to achieve the 427 MMTCo₂e 1990 inventory. In October 2010, CARB prepared an updated BAU 2020 forecast to account for the recession and slower forecasted growth. The forecasted inventory without the benefits of adopted regulation is now estimated at 545 MMTCo₂e. Therefore, under the updated forecast, a 21.7% reduction from BAU is required to achieve 1990 levels (27).

Progress in Achieving AB 32 Targets and Remaining Reductions Required

The State has made steady progress in implementing AB 32 and achieving targets included in Executive Order S-3-05. The progress is shown in updated emission inventories prepared by CARB for 2000 through 2012 (28). The State has achieved the Executive Order S-3-05 target for 2010 of reducing GHG emissions to 2000 levels. As shown below, the 2010 emission inventory achieved this target.

- 1990: 427 MMTCo₂e (AB 32 2020 target)
- 2000: 463 MMTCo₂e (an average 8% reduction needed to achieve 1990 base)
- 2010: 450 MMTCo₂e (an average 5% reduction needed to achieve 1990 base)

CARB has also made substantial progress in achieving its goal of achieving 1990 emissions levels by 2020. As described earlier in this section, CARB revised the 2020 BAU inventory forecast to account for new lower growth projections, which resulted in a new lower reduction from BAU to achieve the 1990 base. The previous reduction from 2020 BAU needed to achieve 1990 levels was 28.4% and the latest reduction from 2020 BAU is 21.7%.

- 2020: 545 MMTCo₂e BAU (an average 21.7% reduction from BAU needed to achieve 1990 base)

Senate Bill (SB) 32

On September 8, 2016, Governor Jerry Brown signed the SB 32 and its companion bill, AB 197. SB 32 requires the state to reduce statewide GHG emissions to 40% below 1990 levels by 2030, a reduction target that was first introduced in Executive Order B-30-15. The new legislation builds upon the AB 32 goal of 1990 levels by 2020 and provides an intermediate goal to achieving S-3-05, which sets a statewide GHG reduction target of 80% below 1990 levels by 2050. AB 197 creates a legislative committee to oversee regulators to ensure that CARB not only responds to the Governor, but also the Legislature (29).

AB 197

A condition of approval for SB 32 was the passage of AB 197. AB 197 requires that CARB consider the social costs of GHG emissions and prioritize direct reductions in GHG emissions at mobile sources and large stationary sources. AB 197 also gives the California legislature more oversight over CARB through the addition of two legislatively appointed members to the CARB Board and the establishment a legislative committee to make recommendations about CARB programs to the legislature.

Executive Order B-55-18 and SB 100

Executive Order B-55-18 and SB 100. SB 100 and Executive Order B-55-18 were signed by Governor Brown on September 10, 2018. Under the existing RPS, 25% of retail sales are required to be from renewable sources by December 31, 2016, 33% by December 31, 2020, 40% by December 31, 2024, 45% by December 31, 2027, and 50% by December 31, 2030. SB 100 raises California's RPS requirement to 50% renewable resources target by December 31, 2026, and to achieve a 60% target by December 31, 2030. SB 100 also requires that retail sellers and local publicly owned electric utilities procure a minimum quantity of electricity products from eligible renewable energy resources so that the total kilowatt hours of those products sold to their retail end-use customers achieve 44% of retail sales by December 31, 2024, 52% by December 31, 2027, and 60% by December 31, 2030. In addition to targets under AB 32 and SB 32, Executive Order B-55-18 establishes a carbon neutrality goal for the state of California by 2045; and sets a goal to maintain net negative emissions thereafter. The Executive Order directs the California Natural Resources Agency (CNRA), California Environmental Protection Agency (CalEPA), the Department of Food and Agriculture (CDFA), and CARB to include sequestration targets in the Natural and Working Lands Climate Change Implementation Plan consistent with the carbon neutrality goal.

Title 24 California Code of Regulations (CCR)

California Code of Regulations (CCR) Title 24 Part 6: The California Energy Code was first adopted in 1978 in response to a legislative mandate to reduce California's energy consumption.

The standards are updated periodically to allow consideration and possible incorporation of new energy efficient technologies and methods. CCR, Title 24, Part 11: California Green Building Standards Code (CALGreen) is a comprehensive and uniform regulatory code for all residential, industrial, commercial, and school buildings that went in effect on August 1, 2009, and is administered by the California Building Standards Commission.

CALGreen is updated on a regular basis, with the most recent approved update consisting of the 2022 California Green Building Code Standards that became effective on January 1, 2023³. As construction of the Project is anticipated to be completed in 2042, the Project would be required to comply with the Title 24 standards in place at that time.

³The 2022 California Green Building Standard Code became effective on January 1, 2023, however; it has since been amended on July 1, 2024 with the Intervening Code Cycle Update which is reflected in this report. Additionally, it should be noted that CALGreen is currently being updated, with the most recent draft update consisting of the 2025 California Green Building Code Standards that will be effective on January 1, 2025. As construction of the Project is anticipated to be completed in 2042, it is presumed that the Project would be required to comply with the Title 24 standards in place at that time.

PROJECT GHG IMPACTS

STANDARDS OF SIGNIFICANCE

According to the CEQA Guidelines Appendix G thresholds, to determine whether impacts from GHG emissions are significant. Would the project:

- Threshold 1: Generate GHG emissions, either directly or indirectly, that may have a significant impact on the environment?
- Threshold 2: Conflict with an applicable plan, policy or regulation adopted for the purpose of reducing the emissions of GHGs?

The evaluation of an impact under CEQA requires measuring data from a project against both existing conditions and a “threshold of significance.” For establishing significance thresholds, the Office of Planning and Research’s amendments to the CEQA Guidelines Section 15064.7(c) state “[w]hen adopting thresholds of significance, a lead agency may consider thresholds of significance previously adopted or recommended by other public agencies, or recommended by experts, provided the decision of the lead agency to adopt such thresholds is supported by substantial evidence.”

CEQA Guidelines Section 15064.4(a) further states, “. . . A lead agency shall have discretion to determine, in the context of a particular project, whether to: (1) Use a model or methodology to quantify greenhouse gas emissions resulting from a project, and which model or methodology to use . . .; or (2) Rely on a qualitative analysis or performance-based standards.”

CEQA Guidelines Section 15064.4 provides that a lead agency should consider the following factors, among others, in assessing the significance of impacts from GHG emissions:

- Consideration #1: The extent to which the project may increase or reduce GHG emissions as compared to the existing environmental setting.
- Consideration #2: Whether the project emissions exceed a threshold of significance that the lead agency determines applies to the project.
- Consideration #3: The extent to which the project complies with regulations or requirements adopted to implement a statewide, regional, or local plan for the reduction or mitigation of GHG emissions. Such regulations or requirements must be adopted by the relevant public agency through a public review process and must reduce or mitigate the project’s incremental contribution of GHG emissions. In determining the significance of impacts, the lead agency may consider a project’s consistency with the State’s long-term climate goals or strategies, provided that substantial evidence supports the agency’s analysis of how those goals or strategies address the project’s incremental contribution to climate change and its conclusion that the project’s incremental contribution is not cumulatively considerable.

DISCUSSION ON ESTABLISHMENT OF SIGNIFICANCE THRESHOLDS

The Mission Springs Water District has not adopted its own numeric threshold of significance for determining impacts with respect to GHG emissions. A screening threshold of 3,000 MTCO₂e/yr to determine if additional analysis is required is an acceptable approach. This approach is a widely accepted screening threshold used by numerous cities and counties in the SSAB and is based on the SCAQMD staff’s proposed GHG screening threshold for stationary source emissions for non-industrial projects, as described in the SCAQMD’s *Interim CEQA GHG Significance Threshold for*

Stationary Sources, Rules and Plans (SCAQMD Interim GHG Threshold). The SCAQMD Interim GHG Threshold identifies a screening threshold to determine whether additional analysis is required (30).

GHG IMPACTS – CONSISTENCY WITH THRESHOLD NO. 1

Would the Project have the potential to generate direct or indirect GHG emissions that would result in a significant impact on the environment?

The estimated GHG emissions for Project are summarized in Table 9. As shown in Table 9, the Project would generate a total of approximately 261.43 MTCO₂e/yr, which would not exceed the screening threshold of 3,000 MTCO₂e/yr. This would be considered a less than significant impact. Detailed construction model outputs are presented in Appendix 1.

TABLE 9: TOTAL PROJECT GHG EMISSIONS

Source	Emissions (MT/yr)				
	CO ₂ T	CH ₄	N ₂ O	R	Total CO ₂ E
Annual construction emissions amortized over 30 years	257.71	7.91E-03	1.16E-02	5.12E-02	261.43
Total CO ₂ E (All Sources)	261.43				
Screening Threshold (CO ₂ E)	3,000				
Threshold Exceeded?	NO				

GHG IMPACTS – CONSISTENCY WITH THRESHOLD NO. 2

Would the Project have the potential to conflict with any applicable plan, policy or regulation of an agency adopted for the purpose of reducing the emissions of GHGs?

The Mission Springs Water District has not adopted its own numeric threshold of significance for determining impacts with respect to GHG emissions. A screening threshold of 3,000 MTCO₂e/yr to determine if additional analysis is required is an acceptable approach. This approach is a widely accepted screening threshold used by numerous cities and counties in the SSAB and is based on the SCAQMD staff’s proposed GHG screening threshold for stationary source emissions for non-industrial projects, as described in the SCAQMD’s *Interim CEQA GHG Significance Threshold for Stationary Sources, Rules and Plans* (SCAQMD Interim GHG Threshold). The SCAQMD Interim GHG Threshold identifies a screening threshold to determine whether additional analysis is required (30).

The Project will result in approximately 261.43 MTCO₂e/yr from construction activities. As such, the Project would not exceed the SCAQMD’s recommended numeric threshold of 3,000 MTCO₂e/yr if it were applied. Thus, the Project would not result in a cumulatively considerable impact with respect to GHG emissions.

2022 SCOPING PLAN CONSISTENCY

The Project would not impede the State’s progress towards carbon neutrality by 2045 under the 2022 Scoping Plan. The Project would be required to comply with applicable current and future regulatory requirements promulgated through the 2022 Scoping Plan. As such, the Project would be consistent with the 2022 Scoping Plan.

As discussed above, the Project involves construction activity and does not propose a trip-generating land use or facilities that would generate any substantive amount of on-going GHG emissions. As presented in Table 9, the Project's GHG emissions are below the 3,000 MTCO₂e/yr threshold. As concluded in Impact Statement GHG-1 the proposed project would not have the potential to generate a significant amount of GHGs emissions. As such, the proposed Project will not conflict with an applicable plan, policy, or regulation adopted for the purpose of reducing the emissions of GHGs. Impacts are considered less than significant in this regard.

CONCLUSION

In summary, the results of the assessment indicate that the Project would result in a less than significant with respect to air quality and GHGs. If you have any questions, please contact me directly at hqureshi@urbanxroads.com.

REFERENCES

1. **United States Environmental Protection Agency.** National Ambient Air Quality Standards (NAAQS). [Online] 1990. <https://www.epa.gov/environmental-topics/air-topics>.
2. **Environmental Protection Agency.** Air Pollution and the Clean Air Act. [Online] <http://www.epa.gov/air/caa/>.
3. **1990 Clean Air Act Amendment Summary: Title I.** [Online] <https://www.epa.gov/clean-air-act-overview/1990-clean-air-act-amendment-summary-title-i>.
4. **United States Environmental Protection Agency.** 1990 Clean Air Act Amendment Summary: Title II. [Online] <https://www.epa.gov/clean-air-act-overview/1990-clean-air-act-amendment-summary-title-ii>.
5. **Air Resources Board.** California Ambient Air Quality Standards (CAAQS). [Online] 2009. [Cited: April 16, 2018.] <http://www.arb.ca.gov/research/aaqs/caaqs/caaqs.htm>.
6. **Environmental Protection Agency.** National Ambient Air Quality Standards (NAAQS). [Online] 1990. <https://www.epa.gov/environmental-topics/air-topics>.
7. **Southern California Association of Governments.** 2016-2040 Regional Transportation Plan/Sustainable Communities Strategy. [Online] April 2016. <https://scag.ca.gov/sites/main/files/file-attachments/f2016rtpscs.pdf?1606005557>.
8. **South Coast Air Quality Management District.** RULE 403. FUGITIVE DUST. [Online] <https://www.aqmd.gov/docs/default-source/rule-book/rule-iv/rule-403.pdf?sfvrsn=4>.
9. —. **RULE 1113. Architectural Coatings.** [Online] <http://www.aqmd.gov/docs/default-source/rule-book/reg-xi/r1113.pdf>.
10. —. **Rule 403. Fugitive Dust.** [Online] https://www.aqmd.gov/docs/default-source/rule-book/rule-iv/rule-403.pdf?sfvrsn=88df1d61_4.
11. —. **Rule 1113. Architectural Coatings.** [Online] https://www.aqmd.gov/docs/default-source/rule-book/reg-xi/r1113.pdf?sfvrsn=61cc1d61_28.
12. **California Air Pollution Control Officers Association (CAPCOA).** California Emissions Estimator Model (CalEEMod). [Online] May 2022. www.caleemod.com.
13. **State of California.** *2020 CEQA California Environmental Quality Act.* 2020.
14. **South Coast Air Quality Management District.** SCAQMD Air Quality Significance Thresholds. [Online] <https://www.aqmd.gov/docs/default-source/ceqa/handbook/south-coast-aqmd-air-quality-significance-thresholds.pdf>.
15. **State of California.** *2020 CEQA California Environmental Quality Act.* 2020.
16. **Lake Environmental.** US EPA Models. *Lake Environmental.* [Online] http://www.weblakes.com/download/us_epa.html.
17. **South Coast Air Quality Management District.** *Localized Significance Thresholds Methodology.* s.l. : South Coast Air Quality Management District, 2008.

18. —. Fact Sheet for Applying CalEEMod to Localized Significance Thresholds. [Online] <http://www.aqmd.gov/docs/default-source/ceqa/handbook/localized-significance-thresholds/caleemod-guidance.pdf>.
19. California Air Pollution Control Officers Association (CAPCOA). Appendix A: Calculation Details for CalEEMod. *CalEEMod*. [Online] October 2017. http://www.aqmd.gov/docs/default-source/caleemod/02_appendix-a2016-3-2.pdf?sfvrsn=6.
20. South Coast Air Quality Management District. *Localized Significance Thresholds Methodology*. s.l. : South Coast Air Quality Management District, 2003.
21. —. Final 2016 Air Quality Management Plan (AQMP). [Online] March 2017. <http://www.aqmd.gov/docs/default-source/clean-air-plans/air-quality-management-plans/2016-air-quality-management-plan/final-2016-aqmp/final2016aqmp.pdf?sfvrsn=11>.
22. Southern California Association of Governments. 2020-2045 Regional Transportation Plan/Sustainable Communities Strategy. [Online] September 2020. https://scag.ca.gov/sites/main/files/file-attachments/0903fconnectsocial-plan_0.pdf?1606001176.
23. South Coast Air Quality Management District. *CEQA Air Quality Handbook (1993)*. 1993.
24. —. RULE 402 NUISANCE. [Online] <http://www.aqmd.gov/docs/default-source/rule-book/rule-iv/rule-402.pdf>.
25. California Air Resources Board. GHG 1990 Emissions Level & 2020 Limit. *California Air Resources Board*. [Online] <https://ww2.arb.ca.gov/ghg-2020-limit>.
26. —. *Climate Change Draft Scoping Plan*. 2008.
27. —. STATUS OF SCOPING PLAN RECOMMENDED MEASURES. [Online] [Cited: September 19, 2019.] https://ww3.arb.ca.gov/cc/scopingplan/status_of_scoping_plan_measures.pdf.
28. —. *First Update to the Climate Change Scoping Plan*. 2014.
29. California Legislative Information. Senate Bill No. 32. [Online] September 8, 2016. https://leginfo.ca.gov/faces/billNavClient.xhtml?bill_id=201520160SB32.
30. South Coast Air Quality Management District. Interim CEQA GHG Significance Threshold for Stationary Sources, Rules and Plans. [Online] [http://www.aqmd.gov/docs/default-source/ceqa/handbook/greenhouse-gases-\(ghg\)-ceqa-significance-thresholds/ghgboardsynopsis.pdf](http://www.aqmd.gov/docs/default-source/ceqa/handbook/greenhouse-gases-(ghg)-ceqa-significance-thresholds/ghgboardsynopsis.pdf).

APPENDIX 1:
CALEEMOD OUTPUT FILES

16694 - Area A Detailed Report

Table of Contents

1. Basic Project Information
 - 1.1. Basic Project Information
 - 1.2. Land Use Types
 - 1.3. User-Selected Emission Reduction Measures by Emissions Sector
2. Emissions Summary
 - 2.1. Construction Emissions Compared Against Thresholds
 - 2.2. Construction Emissions by Year, Unmitigated
3. Construction Emissions Details
 - 3.1. Pipeline Installation (2026) - Unmitigated
 - 3.3. Pipeline Installation (2027) - Unmitigated
 - 3.5. Pipeline Installation (2028) - Unmitigated
 - 3.7. Septic Tanks Abatements (2028) - Unmitigated
 - 3.9. Septic Tanks Abatements (2029) - Unmitigated
 - 3.11. Septic Tanks Abatements (2030) - Unmitigated
 - 3.13. Septic Tanks Abatements (2031) - Unmitigated

- 3.15. Linear, Paving (2026) - Unmitigated
- 3.17. Linear, Paving (2027) - Unmitigated
- 3.19. Linear, Paving (2028) - Unmitigated
- 4. Operations Emissions Details
 - 4.10. Soil Carbon Accumulation By Vegetation Type
 - 4.10.1. Soil Carbon Accumulation By Vegetation Type - Unmitigated
 - 4.10.2. Above and Belowground Carbon Accumulation by Land Use Type - Unmitigated
 - 4.10.3. Avoided and Sequestered Emissions by Species - Unmitigated
- 5. Activity Data
 - 5.1. Construction Schedule
 - 5.2. Off-Road Equipment
 - 5.2.1. Unmitigated
 - 5.3. Construction Vehicles
 - 5.3.1. Unmitigated
 - 5.4. Vehicles
 - 5.4.1. Construction Vehicle Control Strategies
 - 5.5. Architectural Coatings
 - 5.6. Dust Mitigation

- 5.6.1. Construction Earthmoving Activities
- 5.6.2. Construction Earthmoving Control Strategies
- 5.7. Construction Paving
- 5.8. Construction Electricity Consumption and Emissions Factors
- 5.18. Vegetation
 - 5.18.1. Land Use Change
 - 5.18.1.1. Unmitigated
 - 5.18.1. Biomass Cover Type
 - 5.18.1.1. Unmitigated
 - 5.18.2. Sequestration
 - 5.18.2.1. Unmitigated
- 6. Climate Risk Detailed Report
 - 6.1. Climate Risk Summary
 - 6.2. Initial Climate Risk Scores
 - 6.3. Adjusted Climate Risk Scores
 - 6.4. Climate Risk Reduction Measures
- 7. Health and Equity Details
 - 7.1. CalEnviroScreen 4.0 Scores

7.2. Healthy Places Index Scores

7.3. Overall Health & Equity Scores

7.4. Health & Equity Measures

7.5. Evaluation Scorecard

7.6. Health & Equity Custom Measures

8. User Changes to Default Data

1. Basic Project Information

1.1. Basic Project Information

Data Field	Value
Project Name	16694 - Area A
Construction Start Date	4/1/2026
Lead Agency	—
Land Use Scale	Project/site
Analysis Level for Defaults	County
Windspeed (m/s)	3.30
Precipitation (days)	14.2
Location	9440 Brookline Ave, Desert Hot Springs, CA 92240, USA
County	Riverside-Salton Sea
City	Unincorporated
Air District	South Coast AQMD
Air Basin	Salton Sea
TAZ	5641
EDFZ	11
Electric Utility	Southern California Edison
Gas Utility	Southern California Gas
App Version	2022.1.1.30

1.2. Land Use Types

Land Use Subtype	Size	Unit	Lot Acreage	Building Area (sq ft)	Landscape Area (sq ft)	Special Landscape Area (sq ft)	Population	Description
Road Construction	7.58	Mile	3.67	0.00	0.00	—	—	—

1.3. User-Selected Emission Reduction Measures by Emissions Sector

No measures selected

2. Emissions Summary

2.1. Construction Emissions Compared Against Thresholds

Criteria Pollutants (lb/day for daily, ton/yr for annual) and GHGs (lb/day for daily, MT/yr for annual)

Unr/Mit.	TOG	ROG	NOx	CO	SO2	PM10E	PM10D	PM10T	PM2.5E	PM2.5D	PM2.5T	BCO2	NBCO2	CO2T	CH4	N2O	R	CO2e	
Daily, Summer (Max)	—	—	—	—	—	—	—	—	—	—	—	—	—	—	—	—	—	—	—
Unmit.	1.88	1.58	13.6	18.6	0.04	0.47	0.89	1.36	0.44	0.23	0.66	—	5,490	5,490	0.16	0.33	5.30	5,598	
Daily, Winter (Max)	—	—	—	—	—	—	—	—	—	—	—	—	—	—	—	—	—	—	—
Unmit.	1.86	1.56	13.8	17.5	0.04	0.47	0.89	1.36	0.44	0.23	0.66	—	5,429	5,429	0.15	0.33	0.14	5,531	
Average Daily (Max)	—	—	—	—	—	—	—	—	—	—	—	—	—	—	—	—	—	—	—
Unmit.	1.30	1.09	9.49	12.7	0.03	0.31	0.63	0.94	0.29	0.16	0.45	—	3,855	3,855	0.11	0.24	1.51	3,930	
Annual (Max)	—	—	—	—	—	—	—	—	—	—	—	—	—	—	—	—	—	—	—
Unmit.	0.24	0.20	1.73	2.31	0.01	0.06	0.11	0.17	0.05	0.03	0.08	—	638	638	0.02	0.04	0.25	651	

2.2. Construction Emissions by Year, Unmitigated

Criteria Pollutants (lb/day for daily, ton/yr for annual) and GHGs (lb/day for daily, MT/yr for annual)

Year	TOG	ROG	NOx	CO	SO2	PM10E	PM10D	PM10T	PM2.5E	PM2.5D	PM2.5T	BCO2	NBCO2	CO2T	CH4	N2O	R	CO2e	
Daily - Summer (Max)	—	—	—	—	—	—	—	—	—	—	—	—	—	—	—	—	—	—	—
2026	1.88	1.58	13.6	18.6	0.04	0.47	0.89	1.36	0.44	0.22	0.66	—	5,490	5,490	0.16	0.33	5.30	5,598	

16694 - Area A Detailed Report, 10/29/2025

2027	1.83	1.54	13.2	18.4	0.04	0.43	0.89	1.32	0.40	0.23	0.63	—	5,434	5,434	0.15	0.33	4.88	5,541
2028	1.77	1.49	12.7	18.2	0.04	0.39	0.89	1.28	0.36	0.23	0.59	—	5,381	5,381	0.15	0.32	4.49	5,484
2029	0.95	0.80	4.75	8.08	0.02	0.14	0.37	0.51	0.13	0.09	0.22	—	2,735	2,735	0.09	0.08	1.35	2,763
2030	0.92	0.77	4.57	7.97	0.02	0.13	0.37	0.50	0.12	0.09	0.22	—	2,721	2,721	0.09	0.08	1.22	2,749
2031	0.90	0.76	4.39	7.86	0.02	0.13	0.37	0.50	0.12	0.09	0.21	—	2,708	2,708	0.09	0.08	1.10	2,735
Daily - Winter (Max)	—	—	—	—	—	—	—	—	—	—	—	—	—	—	—	—	—	—
2026	1.86	1.56	13.8	17.5	0.04	0.47	0.89	1.36	0.44	0.22	0.66	—	5,429	5,429	0.15	0.33	0.14	5,531
2027	1.81	1.51	13.3	17.4	0.04	0.43	0.89	1.32	0.40	0.23	0.63	—	5,374	5,374	0.15	0.33	0.13	5,477
2028	1.74	1.46	12.8	17.2	0.04	0.39	0.89	1.28	0.36	0.23	0.59	—	5,323	5,323	0.15	0.32	0.12	5,421
2029	0.93	0.78	4.78	7.46	0.02	0.14	0.37	0.51	0.13	0.09	0.22	—	2,695	2,695	0.09	0.08	0.04	2,721
2030	0.91	0.76	4.60	7.38	0.02	0.13	0.37	0.50	0.12	0.09	0.22	—	2,682	2,682	0.09	0.08	0.03	2,708
2031	0.89	0.75	4.41	7.32	0.02	0.13	0.37	0.50	0.12	0.09	0.21	—	2,669	2,669	0.09	0.08	0.03	2,695
Average Daily	—	—	—	—	—	—	—	—	—	—	—	—	—	—	—	—	—	—
2026	1.00	0.84	7.39	9.59	0.02	0.25	0.47	0.73	0.24	0.12	0.35	—	2,934	2,934	0.08	0.18	1.23	2,991
2027	1.30	1.09	9.49	12.7	0.03	0.31	0.63	0.94	0.29	0.16	0.45	—	3,855	3,855	0.11	0.24	1.51	3,930
2028	1.11	0.93	7.73	10.8	0.03	0.24	0.54	0.77	0.22	0.14	0.36	—	3,346	3,346	0.10	0.18	1.15	3,405
2029	0.67	0.57	3.40	5.47	0.02	0.10	0.26	0.36	0.09	0.06	0.16	—	1,936	1,936	0.07	0.06	0.42	1,955
2030	0.65	0.55	3.28	5.41	0.02	0.10	0.26	0.36	0.09	0.06	0.15	—	1,927	1,927	0.07	0.06	0.38	1,946
2031	0.16	0.13	0.78	1.33	< 0.005	0.02	0.07	0.09	0.02	0.02	0.04	—	478	478	0.02	0.01	0.08	483
Annual	—	—	—	—	—	—	—	—	—	—	—	—	—	—	—	—	—	—
2026	0.18	0.15	1.35	1.75	< 0.005	0.05	0.09	0.13	0.04	0.02	0.06	—	486	486	0.01	0.03	0.20	495
2027	0.24	0.20	1.73	2.31	0.01	0.06	0.11	0.17	0.05	0.03	0.08	—	638	638	0.02	0.04	0.25	651
2028	0.20	0.17	1.41	1.97	< 0.005	0.04	0.10	0.14	0.04	0.03	0.07	—	554	554	0.02	0.03	0.19	564
2029	0.12	0.10	0.62	1.00	< 0.005	0.02	0.05	0.07	0.02	0.01	0.03	—	321	321	0.01	0.01	0.07	324
2030	0.12	0.10	0.60	0.99	< 0.005	0.02	0.05	0.07	0.02	0.01	0.03	—	319	319	0.01	0.01	0.06	322
2031	0.03	0.02	0.14	0.24	< 0.005	< 0.005	0.01	0.02	< 0.005	< 0.005	0.01	—	79.2	79.2	< 0.005	< 0.005	0.01	79.9

3. Construction Emissions Details

3.1. Pipeline Installation (2026) - Unmitigated

Criteria Pollutants (lb/day for daily, ton/yr for annual) and GHGs (lb/day for daily, MT/yr for annual)

Location	TOG	ROG	NOx	CO	SO2	PM10E	PM10D	PM10T	PM2.5E	PM2.5D	PM2.5T	BCO2	NBCO2	CO2T	CH4	N2O	R	CO2e
Onsite	—	—	—	—	—	—	—	—	—	—	—	—	—	—	—	—	—	—
Daily, Summer (Max)	—	—	—	—	—	—	—	—	—	—	—	—	—	—	—	—	—	—
Off-Road Equipment	1.53	1.28	10.1	13.7	0.03	0.36	—	0.36	0.33	—	0.33	—	2,899	2,899	0.12	0.02	—	2,909
Dust From Material Movement	—	—	—	—	—	—	< 0.005	< 0.005	—	< 0.005	< 0.005	—	—	—	—	—	—	—
Onsite truck	0.00	0.00	0.00	0.00	0.00	0.00	0.00	0.00	0.00	0.00	0.00	—	0.00	0.00	0.00	0.00	0.00	0.00
Daily, Winter (Max)	—	—	—	—	—	—	—	—	—	—	—	—	—	—	—	—	—	—
Off-Road Equipment	1.53	1.28	10.1	13.7	0.03	0.36	—	0.36	0.33	—	0.33	—	2,899	2,899	0.12	0.02	—	2,909
Dust From Material Movement	—	—	—	—	—	—	< 0.005	< 0.005	—	< 0.005	< 0.005	—	—	—	—	—	—	—
Onsite truck	0.00	0.00	0.00	0.00	0.00	0.00	0.00	0.00	0.00	0.00	0.00	—	0.00	0.00	0.00	0.00	0.00	0.00
Average Daily	—	—	—	—	—	—	—	—	—	—	—	—	—	—	—	—	—	—

16694 - Area A Detailed Report, 10/29/2025

Off-Road	0.82	0.69	5.46	7.37	0.01	0.19	—	0.19	0.18	—	0.18	—	1,560	1,560	0.06	0.01	—	1,565
Dust From Material Movement	—	—	—	—	—	—	< 0.005	< 0.005	—	< 0.005	< 0.005	—	—	—	—	—	—	—
Onsite truck	0.00	0.00	0.00	0.00	0.00	0.00	0.00	0.00	0.00	0.00	0.00	—	0.00	0.00	0.00	0.00	0.00	0.00
Annual	—	—	—	—	—	—	—	—	—	—	—	—	—	—	—	—	—	—
Off-Road Equipment	0.15	0.13	1.00	1.35	< 0.005	0.04	—	0.04	0.03	—	0.03	—	258	258	0.01	< 0.005	—	259
Dust From Material Movement	—	—	—	—	—	—	< 0.005	< 0.005	—	< 0.005	< 0.005	—	—	—	—	—	—	—
Onsite truck	0.00	0.00	0.00	0.00	0.00	0.00	0.00	0.00	0.00	0.00	0.00	—	0.00	0.00	0.00	0.00	0.00	0.00
Offsite	—	—	—	—	—	—	—	—	—	—	—	—	—	—	—	—	—	—
Daily, Summer (Max)	—	—	—	—	—	—	—	—	—	—	—	—	—	—	—	—	—	—
Worker	0.13	0.12	0.12	2.30	0.00	0.00	0.34	0.34	0.00	0.08	0.08	—	378	378	0.01	0.01	1.21	383
Vendor	< 0.005	< 0.005	0.06	0.03	< 0.005	< 0.005	0.02	0.02	< 0.005	< 0.005	0.01	—	62.1	62.1	< 0.005	0.01	0.16	64.9
Hauling	0.04	0.02	1.78	0.25	0.01	0.04	0.50	0.53	0.04	0.13	0.16	—	1,799	1,799	0.01	0.28	3.81	1,887
Daily, Winter (Max)	—	—	—	—	—	—	—	—	—	—	—	—	—	—	—	—	—	—
Worker	0.11	0.10	0.13	1.31	0.00	0.00	0.34	0.34	0.00	0.08	0.08	—	322	322	0.01	0.01	0.03	326
Vendor	< 0.005	< 0.005	0.07	0.03	< 0.005	< 0.005	0.02	0.02	< 0.005	< 0.005	0.01	—	62.2	62.2	< 0.005	0.01	< 0.005	64.8
Hauling	0.04	0.02	1.90	0.25	0.01	0.04	0.50	0.53	0.04	0.13	0.16	—	1,800	1,800	0.01	0.28	0.10	1,884
Average Daily	—	—	—	—	—	—	—	—	—	—	—	—	—	—	—	—	—	—
Worker	0.06	0.06	0.07	0.88	0.00	0.00	0.18	0.18	0.00	0.04	0.04	—	185	185	< 0.005	0.01	0.28	187

Vendor	< 0.005	< 0.005	0.04	0.02	< 0.005	< 0.005	0.01	0.01	< 0.005	< 0.005	< 0.005	< 0.005	< 0.005	—	33.5	33.5	< 0.005	< 0.005	0.04	34.9
Hauling	0.02	0.01	1.01	0.13	0.01	0.02	0.27	0.29	0.02	0.07	0.09	—	—	968	968	0.01	0.15	0.89	1,015	
Annual	—	—	—	—	—	—	—	—	—	—	—	—	—	—	—	—	—	—	—	—
Worker	0.01	0.01	0.01	0.16	0.00	0.00	0.03	0.03	0.00	0.01	0.01	—	—	30.6	30.6	< 0.005	< 0.005	0.05	31.0	
Vendor	< 0.005	< 0.005	0.01	< 0.005	< 0.005	< 0.005	< 0.005	< 0.005	< 0.005	< 0.005	< 0.005	—	—	5.54	5.54	< 0.005	< 0.005	0.01	5.77	
Hauling	< 0.005	< 0.005	0.18	0.02	< 0.005	< 0.005	0.05	0.05	< 0.005	0.01	0.02	—	—	160	160	< 0.005	0.03	0.15	168	

3.3. Pipeline Installation (2027) - Unmitigated

Criteria Pollutants (lb/day for daily, ton/yr for annual) and GHGs (lb/day for daily, MT/yr for annual)

Location	TOG	ROG	NOx	CO	SO2	PM10E	PM10D	PM10T	PM2.5E	PM2.5D	PM2.5T	BCO2	NBCO2	CO2T	CH4	N2O	R	CO2e	
Onsite	—	—	—	—	—	—	—	—	—	—	—	—	—	—	—	—	—	—	—
Daily, Summer (Max)	—	—	—	—	—	—	—	—	—	—	—	—	—	—	—	—	—	—	—
Off-Road Equipment	1.49	1.25	9.83	13.7	0.03	0.33	—	0.33	0.30	—	0.30	—	2,898	2,898	0.12	0.02	—	2,908	
Dust From Material Movement	—	—	—	—	—	—	< 0.005	< 0.005	—	< 0.005	< 0.005	—	—	—	—	—	—	—	—
Onsite truck	0.00	0.00	0.00	0.00	0.00	0.00	0.00	0.00	0.00	0.00	0.00	—	0.00	0.00	0.00	0.00	0.00	0.00	0.00
Daily, Winter (Max)	—	—	—	—	—	—	—	—	—	—	—	—	—	—	—	—	—	—	—
Off-Road Equipment	1.49	1.25	9.83	13.7	0.03	0.33	—	0.33	0.30	—	0.30	—	2,898	2,898	0.12	0.02	—	2,908	

Dust From Material Movement	—	—	—	—	—	—	—	< 0.005	< 0.005	—	< 0.005	< 0.005	—	—	—	—	—	—	—	—	—	—	—	—
Onsite truck	0.00	0.00	0.00	0.00	0.00	0.00	0.00	0.00	0.00	0.00	0.00	0.00	—	0.00	0.00	0.00	0.00	0.00	0.00	0.00	0.00	0.00	0.00	0.00
Average Daily	—	—	—	—	—	—	—	—	—	—	—	—	—	—	—	—	—	—	—	—	—	—	—	—
Off-Road Equipment	1.07	0.89	7.02	9.79	0.02	0.23	—	0.23	0.21	—	0.21	—	2,070	2,070	0.08	0.02	—	—	—	—	—	—	—	2,077
Dust From Material Movement	—	—	—	—	—	—	< 0.005	< 0.005	—	< 0.005	< 0.005	—	—	—	—	—	—	—	—	—	—	—	—	—
Onsite truck	0.00	0.00	0.00	0.00	0.00	0.00	0.00	0.00	0.00	0.00	0.00	0.00	—	0.00	0.00	0.00	0.00	0.00	0.00	0.00	0.00	0.00	0.00	0.00
Annual	—	—	—	—	—	—	—	—	—	—	—	—	—	—	—	—	—	—	—	—	—	—	—	—
Off-Road Equipment	0.19	0.16	1.28	1.79	< 0.005	0.04	—	0.04	0.04	—	0.04	—	343	343	0.01	< 0.005	—	—	—	—	—	—	—	344
Dust From Material Movement	—	—	—	—	—	—	< 0.005	< 0.005	—	< 0.005	< 0.005	—	—	—	—	—	—	—	—	—	—	—	—	—
Onsite truck	0.00	0.00	0.00	0.00	0.00	0.00	0.00	0.00	0.00	0.00	0.00	0.00	—	0.00	0.00	0.00	0.00	0.00	0.00	0.00	0.00	0.00	0.00	0.00
Offsite	—	—	—	—	—	—	—	—	—	—	—	—	—	—	—	—	—	—	—	—	—	—	—	—
Daily, Summer (Max)	—	—	—	—	—	—	—	—	—	—	—	—	—	—	—	—	—	—	—	—	—	—	—	—
Worker	0.12	0.11	0.11	2.14	0.00	0.00	0.34	0.34	0.00	0.08	0.08	—	370	370	< 0.005	0.01	1.09	—	—	—	—	—	—	375
Vendor	< 0.005	< 0.005	0.06	0.03	< 0.005	< 0.005	0.02	0.02	< 0.005	< 0.005	0.01	—	60.8	60.8	< 0.005	0.01	0.15	—	—	—	—	—	—	63.3
Hauling	0.04	0.02	1.72	0.25	0.01	0.04	0.50	0.53	0.04	0.14	0.18	—	1,753	1,753	0.01	0.28	3.54	—	—	—	—	—	—	1,841

Daily, Winter (Max)	—	—	—	—	—	—	—	—	—	—	—	—	—	—	—	—	—	—	—	—
Worker	0.11	0.09	0.12	1.22	0.00	0.00	0.34	0.34	0.34	0.00	0.08	0.08	—	316	316	< 0.005	0.01	0.03	0.03	319
Vendor	< 0.005	< 0.005	0.07	0.03	< 0.005	< 0.005	0.02	0.02	< 0.005	< 0.005	< 0.005	0.01	—	60.8	60.8	< 0.005	0.01	< 0.005	< 0.005	63.2
Hauling	0.04	0.02	1.84	0.25	0.01	0.04	0.50	0.53	0.53	0.04	0.14	0.18	—	1,754	1,754	0.01	0.28	0.09	1,838	
Average Daily	—	—	—	—	—	—	—	—	—	—	—	—	—	—	—	—	—	—	—	—
Worker	0.08	0.07	0.08	1.09	0.00	0.00	0.24	0.24	0.24	0.00	0.06	0.06	—	241	241	< 0.005	0.01	0.34	0.34	244
Vendor	< 0.005	< 0.005	0.05	0.02	< 0.005	< 0.005	0.01	0.01	< 0.005	< 0.005	< 0.005	< 0.005	—	43.4	43.4	< 0.005	0.01	0.05	0.05	45.2
Hauling	0.03	0.02	1.29	0.18	0.01	0.03	0.35	0.38	0.38	0.03	0.10	0.13	—	1,252	1,252	0.01	0.20	1.09	1,314	
Annual	—	—	—	—	—	—	—	—	—	—	—	—	—	—	—	—	—	—	—	—
Worker	0.01	0.01	0.01	0.20	0.00	0.00	0.04	0.04	0.04	0.00	0.01	0.01	—	39.9	39.9	< 0.005	< 0.005	0.06	0.06	40.4
Vendor	< 0.005	< 0.005	0.01	< 0.005	< 0.005	< 0.005	< 0.005	< 0.005	< 0.005	< 0.005	< 0.005	< 0.005	—	7.19	7.19	< 0.005	< 0.005	0.01	0.01	7.48
Hauling	< 0.005	< 0.005	0.24	0.03	< 0.005	< 0.005	0.06	0.07	< 0.005	0.02	0.02	0.02	—	207	207	< 0.005	0.03	0.18	0.18	218

3.5. Pipeline Installation (2028) - Unmitigated

Criteria Pollutants (lb/day for daily, ton/yr for annual) and GHGs (lb/day for daily, MT/yr for annual)

Location	TOG	ROG	NOx	CO	SO2	PM10E	PM10D	PM10T	PM2.5E	PM2.5D	PM2.5T	BCO2	NBCO2	CO2T	CH4	N2O	R	CO2e	
Onsite	—	—	—	—	—	—	—	—	—	—	—	—	—	—	—	—	—	—	—
Daily, Summer (Max)	—	—	—	—	—	—	—	—	—	—	—	—	—	—	—	—	—	—	—
Off-Road Equipment	1.45	1.21	9.44	13.7	0.03	0.29	—	0.29	0.27	—	0.27	—	2,899	2,899	0.12	0.02	—	2,909	
Dust From Material Movement	—	—	—	—	—	—	< 0.005	< 0.005	—	< 0.005	< 0.005	—	—	—	—	—	—	—	—

Onsite truck	0.00	0.00	0.00	0.00	0.00	0.00	0.00	0.00	0.00	0.00	0.00	0.00	0.00	0.00	0.00	0.00	0.00	0.00	0.00	0.00	0.00	0.00	0.00
Daily, Winter (Max)	—	—	—	—	—	—	—	—	—	—	—	—	—	—	—	—	—	—	—	—	—	—	—
Off-Road Equipment	1.45	1.21	9.44	13.7	0.03	0.29	—	0.29	0.27	—	0.27	—	0.27	—	0.27	—	2,899	2,899	0.12	0.02	—	—	2,909
Dust From Material Movement	—	—	—	—	—	—	< 0.005	< 0.005	—	< 0.005	< 0.005	—	< 0.005	< 0.005	—	—	—	—	—	—	—	—	—
Onsite truck	0.00	0.00	0.00	0.00	0.00	0.00	0.00	0.00	0.00	0.00	0.00	0.00	0.00	0.00	0.00	0.00	0.00	0.00	0.00	0.00	0.00	0.00	0.00
Average Daily	—	—	—	—	—	—	—	—	—	—	—	—	—	—	—	—	—	—	—	—	—	—	—
Off-Road Equipment	0.77	0.65	5.03	7.28	0.01	0.15	—	0.15	0.14	—	0.14	—	0.14	—	0.14	—	1,543	1,543	0.06	0.01	—	—	1,548
Dust From Material Movement	—	—	—	—	—	—	< 0.005	< 0.005	—	< 0.005	< 0.005	—	< 0.005	< 0.005	—	—	—	—	—	—	—	—	—
Onsite truck	0.00	0.00	0.00	0.00	0.00	0.00	0.00	0.00	0.00	0.00	0.00	0.00	0.00	0.00	0.00	0.00	0.00	0.00	0.00	0.00	0.00	0.00	0.00
Annual	—	—	—	—	—	—	—	—	—	—	—	—	—	—	—	—	—	—	—	—	—	—	—
Off-Road Equipment	0.14	0.12	0.92	1.33	< 0.005	0.03	—	0.03	0.03	—	0.03	—	0.03	—	0.03	—	255	255	0.01	< 0.005	—	—	256
Dust From Material Movement	—	—	—	—	—	—	< 0.005	< 0.005	—	< 0.005	< 0.005	—	< 0.005	< 0.005	—	—	—	—	—	—	—	—	—
Onsite truck	0.00	0.00	0.00	0.00	0.00	0.00	0.00	0.00	0.00	0.00	0.00	0.00	0.00	0.00	0.00	0.00	0.00	0.00	0.00	0.00	0.00	0.00	0.00

16694 - Area A Detailed Report, 10/29/2025

Off-Road	0.87	0.73	4.57	6.62	0.02	0.15	—	0.15	0.13	—	0.13	—	2,099	2,099	0.09	0.02	—	2,107
Dust From Material Movement	—	—	—	—	—	—	0.00	0.00	—	0.00	—	—	—	—	—	—	—	—
Onsite truck	0.00	0.00	0.00	0.00	0.00	0.00	0.00	0.00	0.00	0.00	0.00	—	0.00	0.00	0.00	0.00	0.00	0.00
Daily, Winter (Max)	—	—	—	—	—	—	—	—	—	—	—	—	—	—	—	—	—	—
Off-Road Equipment	0.87	0.73	4.57	6.62	0.02	0.15	—	0.15	0.13	—	0.13	—	2,099	2,099	0.09	0.02	—	2,107
Dust From Material Movement	—	—	—	—	—	—	0.00	0.00	—	0.00	0.00	—	—	—	—	—	—	—
Onsite truck	0.00	0.00	0.00	0.00	0.00	0.00	0.00	0.00	0.00	0.00	0.00	—	0.00	0.00	0.00	0.00	0.00	0.00
Average Daily	—	—	—	—	—	—	—	—	—	—	—	—	—	—	—	—	—	—
Off-Road Equipment	0.16	0.13	0.84	1.22	< 0.005	0.03	—	0.03	0.02	—	0.02	—	386	386	0.02	< 0.005	—	387
Dust From Material Movement	—	—	—	—	—	—	0.00	0.00	—	0.00	0.00	—	—	—	—	—	—	—
Onsite truck	0.00	0.00	0.00	0.00	0.00	0.00	0.00	0.00	0.00	0.00	0.00	—	0.00	0.00	0.00	0.00	0.00	0.00
Annual	—	—	—	—	—	—	—	—	—	—	—	—	—	—	—	—	—	—
Off-Road Equipment	0.03	0.02	0.15	0.22	< 0.005	< 0.005	—	< 0.005	< 0.005	—	< 0.005	—	63.9	63.9	< 0.005	< 0.005	—	64.2

Dust From Material Movement	—	—	—	—	—	—	—	—	—	—	—	—	—	—	—	—	—	—	—	—	—	—
Onsite truck	0.00	0.00	0.00	0.00	0.00	0.00	0.00	0.00	0.00	0.00	0.00	0.00	0.00	0.00	0.00	0.00	0.00	0.00	0.00	0.00	0.00	0.00
Offsite	—	—	—	—	—	—	—	—	—	—	—	—	—	—	—	—	—	—	—	—	—	—
Daily, Summer (Max)	—	—	—	—	—	—	—	—	—	—	—	—	—	—	—	—	—	—	—	—	—	—
Worker	0.09	0.08	0.08	1.54	0.00	0.00	0.26	0.26	0.26	0.00	0.06	0.06	0.06	0.06	—	280	280	<0.005	0.01	0.76	283	
Vendor	<0.005	<0.005	0.06	0.03	<0.005	<0.005	0.02	0.02	<0.005	<0.005	<0.005	0.01	—	59.3	59.3	<0.005	0.01	0.14	0.14	61.9		
Hauling	0.01	<0.005	0.31	0.04	<0.005	0.01	0.09	0.10	0.01	0.03	0.03	0.03	—	311	311	<0.005	0.05	0.60	0.60	326		
Daily, Winter (Max)	—	—	—	—	—	—	—	—	—	—	—	—	—	—	—	—	—	—	—	—	—	
Worker	0.07	0.07	0.09	0.87	0.00	0.00	0.26	0.26	0.00	0.06	0.06	0.06	—	238	238	<0.005	0.01	0.02	0.02	241		
Vendor	<0.005	<0.005	0.06	0.03	<0.005	<0.005	0.02	0.02	<0.005	<0.005	0.01	—	59.4	59.4	<0.005	0.01	<0.005	<0.005	<0.005	61.8		
Hauling	0.01	<0.005	0.33	0.04	<0.005	0.01	0.09	0.10	0.01	0.03	0.03	0.03	—	311	311	<0.005	0.05	0.02	0.02	325		
Average Daily	—	—	—	—	—	—	—	—	—	—	—	—	—	—	—	—	—	—	—	—	—	
Worker	0.01	0.01	0.01	0.20	0.00	0.00	0.05	0.05	0.00	0.01	0.01	0.01	—	46.8	46.8	<0.005	<0.005	0.06	0.06	47.4		
Vendor	<0.005	<0.005	0.01	<0.005	<0.005	<0.005	<0.005	<0.005	<0.005	<0.005	<0.005	<0.005	—	10.9	10.9	<0.005	<0.005	0.01	0.01	11.4		
Hauling	<0.005	<0.005	0.06	0.01	<0.005	<0.005	0.02	0.02	<0.005	<0.005	0.01	—	57.1	57.1	<0.005	0.01	0.05	0.05	59.9			
Annual	—	—	—	—	—	—	—	—	—	—	—	—	—	—	—	—	—	—	—	—	—	
Worker	<0.005	<0.005	<0.005	0.04	0.00	0.00	0.01	0.01	0.00	<0.005	<0.005	<0.005	—	7.75	7.75	<0.005	<0.005	0.01	0.01	7.85		
Vendor	<0.005	<0.005	<0.005	<0.005	<0.005	<0.005	<0.005	<0.005	<0.005	<0.005	<0.005	<0.005	—	1.81	1.81	<0.005	<0.005	<0.005	<0.005	1.88		
Hauling	<0.005	<0.005	0.01	<0.005	<0.005	<0.005	<0.005	<0.005	<0.005	<0.005	<0.005	<0.005	—	9.46	9.46	<0.005	<0.005	0.01	0.01	9.92		

3.9. Septic Tanks Abatements (2029) - Unmitigated

Criteria Pollutants (lb/day for daily, ton/yr for annual) and GHGs (lb/day for daily, MT/yr for annual)

Location	TOG	ROG	NOx	CO	SO2	PM10E	PM10D	PM10T	PM2.5E	PM2.5D	PM2.5T	BCO2	NBCO2	CO2T	CH4	N2O	R	CO2e
Onsite	—	—	—	—	—	—	—	—	—	—	—	—	—	—	—	—	—	—
Daily, Summer (Max)	—	—	—	—	—	—	—	—	—	—	—	—	—	—	—	—	—	—
Off-Road Equipment	0.86	0.72	4.33	6.58	0.02	0.13	—	0.13	0.12	—	0.12	—	2,100	2,100	0.09	0.02	—	2,107
Dust From Material Movement	—	—	—	—	—	—	0.00	0.00	0.00	0.00	0.00	—	—	—	—	—	—	—
Onsite truck	0.00	0.00	0.00	0.00	0.00	0.00	0.00	0.00	0.00	0.00	0.00	—	0.00	0.00	0.00	0.00	0.00	0.00
Average Daily	—	—	—	—	—	—	—	—	—	—	—	—	—	—	—	—	—	—
Off-Road Equipment	0.61	0.51	3.09	4.70	0.01	0.10	—	0.10	0.09	—	0.09	—	1,500	1,500	0.06	0.01	—	1,505
Dust From Material Movement	—	—	—	—	—	—	0.00	0.00	0.00	0.00	0.00	—	—	—	—	—	—	—

16694 - Area A Detailed Report, 10/29/2025

Onsite truck	0.00	0.00	0.00	0.00	0.00	0.00	0.00	0.00	0.00	0.00	0.00	0.00	0.00	0.00	0.00	0.00	0.00	0.00	0.00	0.00	0.00	0.00	0.00	0.00	0.00	0.00	0.00	0.00	0.00	0.00	0.00	0.00	0.00	0.00	0.00	0.00		
Annual	—	—	—	—	—	—	—	—	—	—	—	—	—	—	—	—	—	—	—	—	—	—	—	—	—	—	—	—	—	—	—	—	—	—	—	—	—	—
Off-Road Equipment	0.11	0.09	0.56	0.86	< 0.005	0.02	—	0.02	0.02	0.02	0.02	—	0.02	—	0.02	0.02	0.02	0.02	0.02	0.02	—	0.02	—	—	—	248	248	0.01	< 0.005	—	—	—	—	—	—	—	—	249
Dust From Material Movement	—	—	—	—	—	—	—	—	—	0.00	0.00	—	0.00	0.00	—	0.00	0.00	—	—	—	—	—	—	—	—	—	—	—	—	—	—	—	—	—	—	—	—	
Onsite truck	0.00	0.00	0.00	0.00	0.00	0.00	0.00	0.00	0.00	0.00	0.00	0.00	0.00	0.00	0.00	0.00	0.00	0.00	0.00	0.00	0.00	0.00	0.00	0.00	0.00	0.00	0.00	0.00	0.00	0.00	0.00	0.00	0.00	0.00	0.00	0.00	0.00	
Offsite	—	—	—	—	—	—	—	—	—	—	—	—	—	—	—	—	—	—	—	—	—	—	—	—	—	—	—	—	—	—	—	—	—	—	—	—	—	—
Daily, Summer (Max)	—	—	—	—	—	—	—	—	—	—	—	—	—	—	—	—	—	—	—	—	—	—	—	—	—	—	—	—	—	—	—	—	—	—	—	—	—	—
Worker	0.08	0.08	0.07	1.43	0.00	0.00	0.26	0.26	0.26	0.00	0.06	0.06	0.06	—	275	275	< 0.005	0.01	0.68	0.68	—	278	—	—	—	275	275	< 0.005	0.01	0.68	0.68	—	—	—	—	278		
Vendor	< 0.005	< 0.005	0.06	0.02	< 0.005	< 0.005	0.02	0.02	< 0.005	< 0.005	< 0.005	< 0.005	< 0.005	—	57.8	57.8	< 0.005	0.01	0.13	0.13	—	60.2	—	—	—	57.8	57.8	< 0.005	0.01	0.13	0.13	—	—	—	—	60.2		
Hauling	0.01	< 0.005	0.30	0.04	< 0.005	0.01	0.09	0.10	0.01	0.03	0.03	0.03	0.03	—	303	303	< 0.005	0.05	0.55	0.55	—	317	—	—	—	303	303	< 0.005	0.05	0.55	0.55	—	—	—	—	317		
Daily, Winter (Max)	—	—	—	—	—	—	—	—	—	—	—	—	—	—	—	—	—	—	—	—	—	—	—	—	—	—	—	—	—	—	—	—	—	—	—	—	—	
Worker	0.07	0.06	0.08	0.82	0.00	0.00	0.26	0.26	0.00	0.06	0.06	0.06	0.06	—	234	234	< 0.005	0.01	0.02	0.02	—	237	—	—	—	234	234	< 0.005	0.01	0.02	0.02	—	—	—	—	237		
Vendor	< 0.005	< 0.005	0.06	0.03	< 0.005	< 0.005	0.02	0.02	< 0.005	< 0.005	< 0.005	< 0.005	< 0.005	—	57.8	57.8	< 0.005	0.01	< 0.005	< 0.005	—	60.1	—	—	—	57.8	57.8	< 0.005	0.01	< 0.005	< 0.005	—	—	—	—	60.1		
Hauling	0.01	< 0.005	0.32	0.04	< 0.005	0.01	0.09	0.10	0.01	0.03	0.03	0.03	0.03	—	303	303	< 0.005	0.05	0.01	0.01	—	317	—	—	—	303	303	< 0.005	0.05	0.01	0.01	—	—	—	—	317		
Average Daily	—	—	—	—	—	—	—	—	—	—	—	—	—	—	—	—	—	—	—	—	—	—	—	—	—	—	—	—	—	—	—	—	—	—	—	—		
Worker	0.05	0.05	0.05	0.73	0.00	0.00	0.19	0.19	0.00	0.04	0.04	0.04	0.04	—	179	179	< 0.005	0.01	0.21	0.21	—	181	—	—	—	179	179	< 0.005	0.01	0.21	0.21	—	—	—	—	181		
Vendor	< 0.005	< 0.005	0.04	0.02	< 0.005	< 0.005	0.01	0.01	< 0.005	< 0.005	< 0.005	< 0.005	< 0.005	—	41.3	41.3	< 0.005	0.01	0.04	0.04	—	42.9	—	—	—	41.3	41.3	< 0.005	0.01	0.04	0.04	—	—	—	—	42.9		
Hauling	< 0.005	< 0.005	0.22	0.03	< 0.005	< 0.005	0.06	0.07	< 0.005	0.02	0.02	0.02	0.02	—	216	216	< 0.005	0.03	0.17	0.17	—	226	—	—	—	216	216	< 0.005	0.03	0.17	0.17	—	—	—	—	226		
Annual	—	—	—	—	—	—	—	—	—	—	—	—	—	—	—	—	—	—	—	—	—	—	—	—	—	—	—	—	—	—	—	—	—	—	—	—	—	
Worker	0.01	0.01	0.01	0.13	0.00	0.00	0.03	0.03	0.00	0.01	0.01	0.01	0.01	—	29.6	29.6	< 0.005	0.03	0.03	0.03	—	29.9	—	—	—	29.6	29.6	< 0.005	0.03	0.03	0.03	—	—	—	—	29.9		

Vendor	< 0.005	< 0.005	0.01	< 0.005	< 0.005	< 0.005	< 0.005	< 0.005	< 0.005	< 0.005	< 0.005	—	6.83	6.83	< 0.005	< 0.005	0.01	7.11
Hauling	< 0.005	< 0.005	0.04	0.01	< 0.005	< 0.005	< 0.005	0.01	0.01	< 0.005	< 0.005	< 0.005	35.8	35.8	< 0.005	0.01	0.03	37.5

3.11. Septic Tanks Abatements (2030) - Unmitigated

Criteria Pollutants (lb/day for daily, ton/yr for annual) and GHGs (lb/day for daily, MT/yr for annual)

Location	TOG	ROG	NOx	CO	SO2	PM10E	PM10D	PM10T	PM2.5E	PM2.5D	PM2.5T	BCO2	NBCO2	CO2T	CH4	N2O	R	CO2e
Onsite	—	—	—	—	—	—	—	—	—	—	—	—	—	—	—	—	—	—
Daily, Summer (Max)	—	—	—	—	—	—	—	—	—	—	—	—	—	—	—	—	—	—
Off-Road Equipment	0.84	0.70	4.17	6.55	0.02	0.13	—	0.13	0.12	—	0.12	—	2,100	2,100	0.09	0.02	—	2,107
Dust From Material Movement	—	—	—	—	—	—	0.00	0.00	—	0.00	0.00	—	—	—	—	—	—	—
Onsite truck	0.00	0.00	0.00	0.00	0.00	0.00	0.00	0.00	0.00	0.00	0.00	—	0.00	0.00	0.00	0.00	0.00	0.00
Daily, Winter (Max)	—	—	—	—	—	—	—	—	—	—	—	—	—	—	—	—	—	—
Off-Road Equipment	0.84	0.70	4.17	6.55	0.02	0.13	—	0.13	0.12	—	0.12	—	2,100	2,100	0.09	0.02	—	2,107
Dust From Material Movement	—	—	—	—	—	—	0.00	0.00	—	0.00	0.00	—	—	—	—	—	—	—
Onsite truck	0.00	0.00	0.00	0.00	0.00	0.00	0.00	0.00	0.00	0.00	0.00	—	0.00	0.00	0.00	0.00	0.00	0.00
Average Daily	—	—	—	—	—	—	—	—	—	—	—	—	—	—	—	—	—	—

16694 - Area A Detailed Report, 10/29/2025

Off-Road Equipment	0.60	0.50	2.98	4.68	0.01	0.09	—	0.09	0.08	—	0.08	—	1,500	1,500	0.06	0.01	—	1,505
Dust From Material Movement	—	—	—	—	—	—	0.00	0.00	—	0.00	0.00	—	—	—	—	—	—	—
Onsite truck	0.00	0.00	0.00	0.00	0.00	0.00	0.00	0.00	0.00	—	0.00	—	0.00	0.00	0.00	0.00	0.00	0.00
Annual	—	—	—	—	—	—	—	—	—	—	—	—	—	—	—	—	—	—
Off-Road Equipment	0.11	0.09	0.54	0.85	< 0.005	0.02	—	0.02	0.02	—	0.02	—	248	248	0.01	< 0.005	—	249
Dust From Material Movement	—	—	—	—	—	—	0.00	0.00	—	0.00	0.00	—	—	—	—	—	—	—
Onsite truck	0.00	0.00	0.00	0.00	0.00	0.00	0.00	0.00	0.00	—	0.00	—	0.00	0.00	0.00	0.00	0.00	0.00
Offsite	—	—	—	—	—	—	—	—	—	—	—	—	—	—	—	—	—	—
Daily, Summer (Max)	—	—	—	—	—	—	—	—	—	—	—	—	—	—	—	—	—	—
Worker	0.07	0.07	0.06	1.35	0.00	0.00	0.26	0.26	0.00	0.06	0.06	—	270	270	< 0.005	0.01	0.61	273
Vendor	< 0.005	< 0.005	0.05	0.02	< 0.005	< 0.005	0.02	0.02	< 0.005	< 0.005	0.01	—	56.1	56.1	< 0.005	0.01	0.12	58.5
Hauling	0.01	< 0.005	0.29	0.04	< 0.005	0.01	0.09	0.10	0.01	0.03	0.03	—	295	295	< 0.005	0.05	0.50	310
Daily, Winter (Max)	—	—	—	—	—	—	—	—	—	—	—	—	—	—	—	—	—	—
Worker	0.06	0.06	0.07	0.76	0.00	0.00	0.26	0.26	0.00	0.06	0.06	—	230	230	< 0.005	0.01	0.02	233
Vendor	< 0.005	< 0.005	0.06	0.02	< 0.005	< 0.005	0.02	0.02	< 0.005	< 0.005	0.01	—	56.2	56.2	< 0.005	0.01	< 0.005	58.5
Hauling	0.01	< 0.005	0.31	0.04	< 0.005	0.01	0.09	0.10	0.01	0.03	0.03	—	295	295	< 0.005	0.05	0.01	309
Average Daily	—	—	—	—	—	—	—	—	—	—	—	—	—	—	—	—	—	—
Worker	0.05	0.04	0.05	0.68	0.00	0.00	0.19	0.19	0.00	0.04	0.04	—	176	176	< 0.005	0.01	0.19	178

Vendor	< 0.005	< 0.005	0.04	0.02	< 0.005	< 0.005	0.01	0.01	< 0.005	< 0.005	0.01	0.01	< 0.005	< 0.005	0.02	40.1	40.1	< 0.005	0.01	0.04	41.8
Hauling	< 0.005	< 0.005	0.22	0.03	< 0.005	< 0.005	0.06	0.07	< 0.005	0.02	0.02	—	211	211	< 0.005	211	211	< 0.005	0.03	0.15	221
Annual	—	—	—	—	—	—	—	—	—	—	—	—	—	—	—	—	—	—	—	—	—
Worker	0.01	0.01	0.01	0.12	0.00	0.00	0.03	0.03	0.00	0.01	0.01	—	29.1	29.1	< 0.005	29.1	29.1	< 0.005	< 0.005	0.03	29.4
Vendor	< 0.005	< 0.005	0.01	< 0.005	< 0.005	< 0.005	< 0.005	< 0.005	< 0.005	< 0.005	< 0.005	—	6.64	6.64	< 0.005	6.64	6.64	< 0.005	< 0.005	0.01	6.92
Hauling	< 0.005	< 0.005	0.04	0.01	< 0.005	< 0.005	0.01	0.01	< 0.005	< 0.005	< 0.005	—	34.9	34.9	< 0.005	34.9	34.9	< 0.005	0.01	0.03	36.6

3.13. Septic Tanks Abatements (2031) - Unmitigated

Criteria Pollutants (lb/day for daily, ton/yr for annual) and GHGs (lb/day for daily, MT/yr for annual)

Location	TOG	ROG	NOx	CO	SO2	PM10E	PM10D	PM10T	PM2.5E	PM2.5D	PM2.5T	BCO2	NBCO2	CO2T	CH4	N2O	R	CO2e	
Onsite	—	—	—	—	—	—	—	—	—	—	—	—	—	—	—	—	—	—	—
Daily, Summer (Max)	—	—	—	—	—	—	—	—	—	—	—	—	—	—	—	—	—	—	—
Off-Road Equipment	0.82	0.69	3.99	6.54	0.02	0.12	—	0.12	0.11	—	0.11	—	2,100	2,100	0.09	0.02	—	2,107	
Dust From Material Movement	—	—	—	—	—	—	0.00	0.00	—	0.00	0.00	—	—	—	—	—	—	—	
Onsite truck	0.00	0.00	0.00	0.00	0.00	0.00	0.00	0.00	0.00	0.00	0.00	—	0.00	0.00	0.00	0.00	0.00	0.00	
Daily, Winter (Max)	—	—	—	—	—	—	—	—	—	—	—	—	—	—	—	—	—	—	—
Off-Road Equipment	0.82	0.69	3.99	6.54	0.02	0.12	—	0.12	0.11	—	0.11	—	2,100	2,100	0.09	0.02	—	2,107	

Dust From Material Movement	—	—	—	—	—	—	—	0.00	0.00	—	—	—	—	—	—	—	—	0.00	0.00
Onsite truck	0.00	0.00	0.00	0.00	0.00	0.00	0.00	0.00	0.00	0.00	0.00	—	0.00	0.00	0.00	0.00	—	0.00	0.00
Average Daily	—	—	—	—	—	—	—	—	—	—	—	—	—	—	—	—	—	—	—
Off-Road Equipment	0.15	0.12	0.71	1.17	< 0.005	0.02	—	0.02	0.02	0.02	—	—	—	—	374	374	0.02	< 0.005	—
Dust From Material Movement	—	—	—	—	—	—	0.00	0.00	—	—	—	—	—	—	—	—	—	—	—
Onsite truck	0.00	0.00	0.00	0.00	0.00	0.00	0.00	0.00	0.00	0.00	—	0.00	0.00	0.00	0.00	0.00	0.00	0.00	0.00
Annual	—	—	—	—	—	—	—	—	—	—	—	—	—	—	—	—	—	—	—
Off-Road Equipment	0.03	0.02	0.13	0.21	< 0.005	< 0.005	—	< 0.005	< 0.005	—	< 0.005	—	—	—	61.9	61.9	< 0.005	< 0.005	—
Dust From Material Movement	—	—	—	—	—	—	0.00	0.00	—	—	—	—	—	—	—	—	—	—	—
Onsite truck	0.00	0.00	0.00	0.00	0.00	0.00	0.00	0.00	0.00	0.00	—	0.00	0.00	0.00	0.00	0.00	0.00	0.00	0.00
Offsite	—	—	—	—	—	—	—	—	—	—	—	—	—	—	—	—	—	—	—
Daily, Summer (Max)	—	—	—	—	—	—	—	—	—	—	—	—	—	—	—	—	—	—	—
Worker	0.07	0.06	0.06	1.26	0.00	0.00	0.26	0.26	0.00	0.06	0.06	—	266	266	< 0.005	0.01	0.54	269	
Vendor	< 0.005	< 0.005	0.05	0.02	< 0.005	< 0.005	0.02	0.02	< 0.005	< 0.005	< 0.005	—	54.5	54.5	< 0.005	0.01	0.11	56.8	
Hauling	0.01	< 0.005	0.28	0.04	< 0.005	0.01	0.09	0.10	0.01	0.03	0.03	—	288	288	< 0.005	0.04	0.45	302	

Daily, Winter (Max)	—	—	—	—	—	—	—	—	—	—	—	—	—	—	—	—	—	—	—	—	—	—	—	—	—	—
Worker	0.06	0.05	0.06	0.71	0.00	0.00	0.26	0.26	0.26	0.00	0.06	0.06	—	227	227	< 0.005	0.01	0.01	0.01	229						
Vendor	< 0.005	< 0.005	0.06	0.02	< 0.005	< 0.005	0.02	0.02	0.02	< 0.005	< 0.005	0.01	—	54.5	54.5	< 0.005	0.01	< 0.005	< 0.005	56.8						
Hauling	0.01	< 0.005	0.31	0.04	< 0.005	0.01	0.09	0.10	0.10	0.01	0.03	0.03	—	288	288	< 0.005	0.04	0.01	301							
Average Daily	—	—	—	—	—	—	—	—	—	—	—	—	—	—	—	—	—	—	—							
Worker	0.01	0.01	0.01	0.16	0.00	0.00	0.05	0.05	0.05	0.00	0.01	0.01	—	43.1	43.1	< 0.005	< 0.005	0.04	43.6							
Vendor	< 0.005	< 0.005	0.01	< 0.005	< 0.005	< 0.005	< 0.005	< 0.005	< 0.005	< 0.005	< 0.005	< 0.005	—	9.71	9.71	< 0.005	< 0.005	0.01	10.1							
Hauling	< 0.005	< 0.005	0.05	0.01	< 0.005	< 0.005	0.02	0.02	0.02	< 0.005	< 0.005	0.01	—	51.3	51.3	< 0.005	0.01	0.03	53.7							
Annual	—	—	—	—	—	—	—	—	—	—	—	—	—	—	—	—	—	—	—							
Worker	< 0.005	< 0.005	< 0.005	0.03	0.00	0.00	0.01	0.01	0.01	0.00	< 0.005	< 0.005	—	7.13	7.13	< 0.005	< 0.005	0.01	7.23							
Vendor	< 0.005	< 0.005	< 0.005	< 0.005	< 0.005	< 0.005	< 0.005	< 0.005	< 0.005	< 0.005	< 0.005	< 0.005	—	1.61	1.61	< 0.005	< 0.005	< 0.005	1.68							
Hauling	< 0.005	< 0.005	0.01	< 0.005	< 0.005	< 0.005	< 0.005	< 0.005	< 0.005	< 0.005	< 0.005	< 0.005	—	8.49	8.49	< 0.005	< 0.005	0.01	8.89							

3.15. Linear, Paving (2026) - Unmitigated

Criteria Pollutants (lb/day for daily, ton/yr for annual) and GHGs (lb/day for daily, MT/yr for annual)

Location	TOG	ROG	NOx	CO	SO2	PM10E	PM10D	PM10T	PM2.5E	PM2.5D	PM2.5T	BCO2	NBCO2	CO2T	CH4	N2O	R	CO2e	
Onsite	—	—	—	—	—	—	—	—	—	—	—	—	—	—	—	—	—	—	—
Daily, Summer (Max)	—	—	—	—	—	—	—	—	—	—	—	—	—	—	—	—	—	—	—
Off-Road Equipment	0.17	0.14	1.52	2.06	< 0.005	0.08	—	0.08	0.07	—	0.07	—	315	315	0.01	< 0.005	—	317	
Onsite truck	0.00	0.00	0.00	0.00	0.00	0.00	0.00	0.00	0.00	0.00	0.00	—	0.00	0.00	0.00	0.00	0.00	0.00	
Daily, Winter (Max)	—	—	—	—	—	—	—	—	—	—	—	—	—	—	—	—	—	—	—

16694 - Area A Detailed Report, 10/29/2025

Off-Road Equipment	0.17	0.14	1.52	2.06	< 0.005	0.08	—	0.08	0.07	—	0.07	—	315	315	0.01	< 0.005	—	317
Onsite truck	0.00	0.00	0.00	0.00	0.00	0.00	0.00	0.00	0.00	0.00	0.00	—	0.00	0.00	0.00	0.00	0.00	0.00
Average Daily	—	—	—	—	—	—	—	—	—	—	—	—	—	—	—	—	—	—
Off-Road Equipment	0.09	0.08	0.82	1.11	< 0.005	0.04	—	0.04	0.04	—	0.04	—	170	170	0.01	< 0.005	—	170
Onsite truck	0.00	0.00	0.00	0.00	0.00	0.00	0.00	0.00	0.00	0.00	0.00	—	0.00	0.00	0.00	0.00	0.00	0.00
Annual	—	—	—	—	—	—	—	—	—	—	—	—	—	—	—	—	—	—
Off-Road Equipment	0.02	0.01	0.15	0.20	< 0.005	0.01	—	0.01	0.01	—	0.01	—	28.1	28.1	< 0.005	< 0.005	—	28.2
Onsite truck	0.00	0.00	0.00	0.00	0.00	0.00	0.00	0.00	0.00	0.00	0.00	—	0.00	0.00	0.00	0.00	0.00	0.00
Offsite	—	—	—	—	—	—	—	—	—	—	—	—	—	—	—	—	—	—
Daily, Summer (Max)	—	—	—	—	—	—	—	—	—	—	—	—	—	—	—	—	—	—
Worker	0.01	0.01	0.01	0.22	0.00	0.00	0.03	0.03	0.00	0.01	0.01	—	36.3	36.3	< 0.005	< 0.005	0.12	36.9
Vendor	0.00	0.00	0.00	0.00	0.00	0.00	0.00	0.00	0.00	0.00	0.00	—	0.00	0.00	0.00	0.00	0.00	0.00
Hauling	0.00	0.00	0.00	0.00	0.00	0.00	0.00	0.00	0.00	0.00	0.00	—	0.00	0.00	0.00	0.00	0.00	0.00
Daily, Winter (Max)	—	—	—	—	—	—	—	—	—	—	—	—	—	—	—	—	—	—
Worker	0.01	0.01	0.01	0.13	0.00	0.00	0.03	0.03	0.00	0.01	0.01	—	30.9	30.9	< 0.005	< 0.005	< 0.005	31.3
Vendor	0.00	0.00	0.00	0.00	0.00	0.00	0.00	0.00	0.00	0.00	0.00	—	0.00	0.00	0.00	0.00	0.00	0.00
Hauling	0.00	0.00	0.00	0.00	0.00	0.00	0.00	0.00	0.00	0.00	0.00	—	0.00	0.00	0.00	0.00	0.00	0.00
Average Daily	—	—	—	—	—	—	—	—	—	—	—	—	—	—	—	—	—	—

Worker	0.01	0.01	0.01	0.08	0.00	0.00	0.02	0.02	0.00	< 0.005	< 0.005	—	17.8	17.8	< 0.005	< 0.005	0.03	18.0
Vendor	0.00	0.00	0.00	0.00	0.00	0.00	0.00	0.00	0.00	0.00	0.00	—	0.00	0.00	0.00	0.00	0.00	0.00
Hauling	0.00	0.00	0.00	0.00	0.00	0.00	0.00	0.00	0.00	0.00	0.00	—	0.00	0.00	0.00	0.00	0.00	0.00
Annual	—	—	—	—	—	—	—	—	—	—	—	—	—	—	—	—	—	—
Worker	< 0.005	< 0.005	< 0.005	0.02	0.00	0.00	< 0.005	< 0.005	0.00	< 0.005	< 0.005	—	2.95	2.95	< 0.005	< 0.005	< 0.005	2.98
Vendor	0.00	0.00	0.00	0.00	0.00	0.00	0.00	0.00	0.00	0.00	0.00	—	0.00	0.00	0.00	0.00	0.00	0.00
Hauling	0.00	0.00	0.00	0.00	0.00	0.00	0.00	0.00	0.00	0.00	0.00	—	0.00	0.00	0.00	0.00	0.00	0.00

3.17. Linear, Paving (2027) - Unmitigated

Criteria Pollutants (lb/day for daily, ton/yr for annual) and GHGs (lb/day for daily, MT/yr for annual)

Location	TOG	ROG	NOx	CO	SO2	PM10E	PM10D	PM10T	PM2.5E	PM2.5D	PM2.5T	BCO2	NBCO2	CO2T	CH4	N2O	R	CO2e
Onsite	—	—	—	—	—	—	—	—	—	—	—	—	—	—	—	—	—	—
Daily, Summer (Max)	—	—	—	—	—	—	—	—	—	—	—	—	—	—	—	—	—	—
Off-Road Equipment	0.16	0.14	1.47	2.06	< 0.005	0.07	—	0.07	0.07	—	0.07	—	315	315	0.01	< 0.005	—	317
Onsite truck	0.00	0.00	0.00	0.00	0.00	0.00	0.00	0.00	0.00	0.00	0.00	—	0.00	0.00	0.00	0.00	0.00	0.00
Daily, Winter (Max)	—	—	—	—	—	—	—	—	—	—	—	—	—	—	—	—	—	—
Off-Road Equipment	0.16	0.14	1.47	2.06	< 0.005	0.07	—	0.07	0.07	—	0.07	—	315	315	0.01	< 0.005	—	317
Onsite truck	0.00	0.00	0.00	0.00	0.00	0.00	0.00	0.00	0.00	0.00	0.00	—	0.00	0.00	0.00	0.00	0.00	0.00
Average Daily	—	—	—	—	—	—	—	—	—	—	—	—	—	—	—	—	—	—

16694 - Area A Detailed Report, 10/29/2025

Off-Road	0.12	0.10	1.05	1.47	< 0.005	0.05	—	0.05	0.05	—	0.05	—	225	225	0.01	< 0.005	—	226
Onsite truck	0.00	0.00	0.00	0.00	0.00	0.00	0.00	0.00	0.00	—	0.00	—	0.00	0.00	0.00	0.00	0.00	0.00
Annual	—	—	—	—	—	—	—	—	—	—	—	—	—	—	—	—	—	—
Off-Road Equipment	0.02	0.02	0.19	0.27	< 0.005	0.01	—	0.01	0.01	—	0.01	—	37.3	37.3	< 0.005	< 0.005	—	37.4
Onsite truck	0.00	0.00	0.00	0.00	0.00	0.00	0.00	0.00	0.00	—	0.00	—	0.00	0.00	0.00	0.00	0.00	0.00
Offsite	—	—	—	—	—	—	—	—	—	—	—	—	—	—	—	—	—	—
Daily, Summer (Max)	—	—	—	—	—	—	—	—	—	—	—	—	—	—	—	—	—	—
Worker	0.01	0.01	0.01	0.21	0.00	0.00	0.03	0.03	0.00	0.01	0.01	—	35.6	35.6	< 0.005	< 0.005	0.10	36.1
Vendor	0.00	0.00	0.00	0.00	0.00	0.00	0.00	0.00	0.00	0.00	0.00	—	0.00	0.00	0.00	0.00	0.00	0.00
Hauling	0.00	0.00	0.00	0.00	0.00	0.00	0.00	0.00	0.00	0.00	0.00	—	0.00	0.00	0.00	0.00	0.00	0.00
Daily, Winter (Max)	—	—	—	—	—	—	—	—	—	—	—	—	—	—	—	—	—	—
Worker	0.01	0.01	0.01	0.12	0.00	0.00	0.03	0.03	0.00	0.01	0.01	—	30.3	30.3	< 0.005	< 0.005	< 0.005	30.7
Vendor	0.00	0.00	0.00	0.00	0.00	0.00	0.00	0.00	0.00	0.00	0.00	—	0.00	0.00	0.00	0.00	0.00	0.00
Hauling	0.00	0.00	0.00	0.00	0.00	0.00	0.00	0.00	0.00	0.00	0.00	—	0.00	0.00	0.00	0.00	0.00	0.00
Average Daily	—	—	—	—	—	—	—	—	—	—	—	—	—	—	—	—	—	—
Worker	0.01	0.01	0.01	0.10	0.00	0.00	0.02	0.02	0.00	0.01	0.01	—	23.2	23.2	< 0.005	< 0.005	0.03	23.5
Vendor	0.00	0.00	0.00	0.00	0.00	0.00	0.00	0.00	0.00	0.00	0.00	—	0.00	0.00	0.00	0.00	0.00	0.00
Hauling	0.00	0.00	0.00	0.00	0.00	0.00	0.00	0.00	0.00	0.00	0.00	—	0.00	0.00	0.00	0.00	0.00	0.00
Annual	—	—	—	—	—	—	—	—	—	—	—	—	—	—	—	—	—	—
Worker	< 0.005	< 0.005	< 0.005	0.02	0.00	0.00	< 0.005	< 0.005	0.00	< 0.005	< 0.005	—	3.83	3.83	< 0.005	< 0.005	0.01	3.88
Vendor	0.00	0.00	0.00	0.00	0.00	0.00	0.00	0.00	0.00	0.00	0.00	—	0.00	0.00	0.00	0.00	0.00	0.00

Hauling	0.00	0.00	0.00	0.00	0.00	0.00	0.00	0.00	0.00	0.00	0.00	0.00	0.00	0.00	0.00	0.00	0.00	0.00	0.00	0.00	0.00	0.00	0.00	0.00
---------	------	------	------	------	------	------	------	------	------	------	------	------	------	------	------	------	------	------	------	------	------	------	------	------

3.19. Linear, Paving (2028) - Unmitigated

Criteria Pollutants (lb/day for daily, ton/yr for annual) and GHGs (lb/day for daily, MT/yr for annual)

Location	TOG	ROG	NOx	CO	SO2	PM10E	PM10D	PM10T	PM2.5E	PM2.5D	PM2.5T	BCO2	NBCO2	CO2T	CH4	N2O	R	CO2e
Onsite	—	—	—	—	—	—	—	—	—	—	—	—	—	—	—	—	—	—
Daily, Summer (Max)	—	—	—	—	—	—	—	—	—	—	—	—	—	—	—	—	—	—
Off-Road Equipment	0.15	0.13	1.40	2.06	< 0.005	0.06	—	0.06	0.06	—	0.06	—	316	316	0.01	< 0.005	—	317
Onsite truck	0.00	0.00	0.00	0.00	0.00	0.00	0.00	0.00	0.00	0.00	0.00	—	0.00	0.00	0.00	0.00	0.00	0.00
Daily, Winter (Max)	—	—	—	—	—	—	—	—	—	—	—	—	—	—	—	—	—	—
Off-Road Equipment	0.15	0.13	1.40	2.06	< 0.005	0.06	—	0.06	0.06	—	0.06	—	316	316	0.01	< 0.005	—	317
Onsite truck	0.00	0.00	0.00	0.00	0.00	0.00	0.00	0.00	0.00	0.00	0.00	—	0.00	0.00	0.00	0.00	0.00	0.00
Average Daily	—	—	—	—	—	—	—	—	—	—	—	—	—	—	—	—	—	—
Off-Road Equipment	0.08	0.07	0.75	1.10	< 0.005	0.03	—	0.03	0.03	—	0.03	—	168	168	0.01	< 0.005	—	169
Onsite truck	0.00	0.00	0.00	0.00	0.00	0.00	0.00	0.00	0.00	0.00	0.00	—	0.00	0.00	0.00	0.00	0.00	0.00
Annual	—	—	—	—	—	—	—	—	—	—	—	—	—	—	—	—	—	—

Off-Road Equipm	0.01	0.01	0.14	0.20	< 0.005	0.01	—	0.01	0.01	—	0.01	0.01	—	0.01	—	0.01	—	27.8	27.8	< 0.005	< 0.005	—	27.9
Onsite truck	0.00	0.00	0.00	0.00	0.00	0.00	0.00	0.00	0.00	0.00	0.00	0.00	0.00	0.00	0.00	0.00	0.00	0.00	0.00	0.00	0.00	0.00	0.00
Offsite	—	—	—	—	—	—	—	—	—	—	—	—	—	—	—	—	—	—	—	—	—	—	—
Daily, Summer (Max)	—	—	—	—	—	—	—	—	—	—	—	—	—	—	—	—	—	—	—	—	—	—	—
Worker	0.01	0.01	0.01	0.19	0.00	0.00	0.03	0.03	0.03	0.00	0.01	0.01	—	35.0	35.0	< 0.005	< 0.005	0.09	35.4				
Vendor	0.00	0.00	0.00	0.00	0.00	0.00	0.00	0.00	0.00	0.00	0.00	0.00	—	0.00	0.00	0.00	0.00	0.00	0.00	0.00	0.00	0.00	0.00
Hauling	0.00	0.00	0.00	0.00	0.00	0.00	0.00	0.00	0.00	0.00	0.00	0.00	—	0.00	0.00	0.00	0.00	0.00	0.00	0.00	0.00	0.00	0.00
Daily, Winter (Max)	—	—	—	—	—	—	—	—	—	—	—	—	—	—	—	—	—	—	—	—	—	—	—
Worker	0.01	0.01	0.01	0.11	0.00	0.00	0.03	0.03	0.03	0.00	0.01	0.01	—	29.8	29.8	< 0.005	< 0.005	< 0.005	30.1				
Vendor	0.00	0.00	0.00	0.00	0.00	0.00	0.00	0.00	0.00	0.00	0.00	0.00	—	0.00	0.00	0.00	0.00	0.00	0.00	0.00	0.00	0.00	0.00
Hauling	0.00	0.00	0.00	0.00	0.00	0.00	0.00	0.00	0.00	0.00	0.00	0.00	—	0.00	0.00	0.00	0.00	0.00	0.00	0.00	0.00	0.00	0.00
Average Daily	—	—	—	—	—	—	—	—	—	—	—	—	—	—	—	—	—	—	—	—	—	—	—
Worker	< 0.005	< 0.005	0.01	0.07	0.00	0.00	0.02	0.02	0.02	0.00	< 0.005	< 0.005	—	16.9	16.9	< 0.005	< 0.005	0.02	17.2				
Vendor	0.00	0.00	0.00	0.00	0.00	0.00	0.00	0.00	0.00	0.00	0.00	0.00	—	0.00	0.00	0.00	0.00	0.00	0.00	0.00	0.00	0.00	0.00
Hauling	0.00	0.00	0.00	0.00	0.00	0.00	0.00	0.00	0.00	0.00	0.00	0.00	—	0.00	0.00	0.00	0.00	0.00	0.00	0.00	0.00	0.00	0.00
Annual	—	—	—	—	—	—	—	—	—	—	—	—	—	—	—	—	—	—	—	—	—	—	—
Worker	< 0.005	< 0.005	< 0.005	0.01	0.00	0.00	< 0.005	< 0.005	< 0.005	0.00	< 0.005	< 0.005	—	2.80	2.80	< 0.005	< 0.005	< 0.005	2.84				
Vendor	0.00	0.00	0.00	0.00	0.00	0.00	0.00	0.00	0.00	0.00	0.00	0.00	—	0.00	0.00	0.00	0.00	0.00	0.00	0.00	0.00	0.00	0.00
Hauling	0.00	0.00	0.00	0.00	0.00	0.00	0.00	0.00	0.00	0.00	0.00	0.00	—	0.00	0.00	0.00	0.00	0.00	0.00	0.00	0.00	0.00	0.00

4. Operations Emissions Details

4.10. Soil Carbon Accumulation By Vegetation Type

4.10.1. Soil Carbon Accumulation By Vegetation Type - Unmitigated

Criteria Pollutants (lb/day for daily, ton/yr for annual) and GHGs (lb/day for daily, MT/yr for annual)

Vegetation	TOG	ROG	NOx	CO	SO2	PM10E	PM10D	PM10T	PM2.5E	PM2.5D	PM2.5T	BCO2	NBCO2	CO2T	CH4	N2O	R	CO2e	
Daily, Summer (Max)	-	-	-	-	-	-	-	-	-	-	-	-	-	-	-	-	-	-	-
Total	-	-	-	-	-	-	-	-	-	-	-	-	-	-	-	-	-	-	-
Daily, Winter (Max)	-	-	-	-	-	-	-	-	-	-	-	-	-	-	-	-	-	-	-
Total	-	-	-	-	-	-	-	-	-	-	-	-	-	-	-	-	-	-	-
Annual	-	-	-	-	-	-	-	-	-	-	-	-	-	-	-	-	-	-	-
Total	-	-	-	-	-	-	-	-	-	-	-	-	-	-	-	-	-	-	-

4.10.2. Above and Belowground Carbon Accumulation by Land Use Type - Unmitigated

Criteria Pollutants (lb/day for daily, ton/yr for annual) and GHGs (lb/day for daily, MT/yr for annual)

Land Use	TOG	ROG	NOx	CO	SO2	PM10E	PM10D	PM10T	PM2.5E	PM2.5D	PM2.5T	BCO2	NBCO2	CO2T	CH4	N2O	R	CO2e	
Daily, Summer (Max)	-	-	-	-	-	-	-	-	-	-	-	-	-	-	-	-	-	-	-
Total	-	-	-	-	-	-	-	-	-	-	-	-	-	-	-	-	-	-	-
Daily, Winter (Max)	-	-	-	-	-	-	-	-	-	-	-	-	-	-	-	-	-	-	-
Total	-	-	-	-	-	-	-	-	-	-	-	-	-	-	-	-	-	-	-
Annual	-	-	-	-	-	-	-	-	-	-	-	-	-	-	-	-	-	-	-
Total	-	-	-	-	-	-	-	-	-	-	-	-	-	-	-	-	-	-	-

4.10.3. Avoided and Sequestered Emissions by Species - Unmitigated

Criteria Pollutants (lb/day for daily, ton/yr for annual) and GHGs (lb/day for daily, MT/yr for annual)

Species	TOG	ROG	NOx	CO	SO2	PM10E	PM10D	PM10T	PM2.5E	PM2.5D	PM2.5T	BCO2	NBCO2	CO2T	CH4	N2O	R	CO2e	
Daily, Summer (Max)	-	-	-	-	-	-	-	-	-	-	-	-	-	-	-	-	-	-	-
Avoided	-	-	-	-	-	-	-	-	-	-	-	-	-	-	-	-	-	-	-
Subtotal	-	-	-	-	-	-	-	-	-	-	-	-	-	-	-	-	-	-	-
Sequestered	-	-	-	-	-	-	-	-	-	-	-	-	-	-	-	-	-	-	-
Subtotal	-	-	-	-	-	-	-	-	-	-	-	-	-	-	-	-	-	-	-
Removed	-	-	-	-	-	-	-	-	-	-	-	-	-	-	-	-	-	-	-
Subtotal	-	-	-	-	-	-	-	-	-	-	-	-	-	-	-	-	-	-	-
Daily, Winter (Max)	-	-	-	-	-	-	-	-	-	-	-	-	-	-	-	-	-	-	-
Avoided	-	-	-	-	-	-	-	-	-	-	-	-	-	-	-	-	-	-	-
Subtotal	-	-	-	-	-	-	-	-	-	-	-	-	-	-	-	-	-	-	-
Sequestered	-	-	-	-	-	-	-	-	-	-	-	-	-	-	-	-	-	-	-
Subtotal	-	-	-	-	-	-	-	-	-	-	-	-	-	-	-	-	-	-	-
Annual	-	-	-	-	-	-	-	-	-	-	-	-	-	-	-	-	-	-	-
Avoided	-	-	-	-	-	-	-	-	-	-	-	-	-	-	-	-	-	-	-
Subtotal	-	-	-	-	-	-	-	-	-	-	-	-	-	-	-	-	-	-	-
Sequestered	-	-	-	-	-	-	-	-	-	-	-	-	-	-	-	-	-	-	-
Subtotal	-	-	-	-	-	-	-	-	-	-	-	-	-	-	-	-	-	-	-

Remove	-	-	-	-	-	-	-	-	-	-	-	-	-	-
Subtotal	-	-	-	-	-	-	-	-	-	-	-	-	-	-
-	-	-	-	-	-	-	-	-	-	-	-	-	-	-

5. Activity Data

5.1. Construction Schedule

Phase Name	Phase Type	Start Date	End Date	Days Per Week	Work Days per Phase	Phase Description
Pipeline Installation	Linear, Grading & Excavation	4/1/2026	9/28/2028	5.00	652	-
Septic Tanks Abatements	Linear, Drainage, Utilities, & Sub-Grade	9/29/2028	4/1/2031	5.00	653	-
Linear, Paving	Linear, Paving	4/1/2026	9/28/2028	5.00	652	-

5.2. Off-Road Equipment

5.2.1. Unmitigated

Phase Name	Equipment Type	Fuel Type	Engine Tier	Number per Day	Hours Per Day	Horsepower	Load Factor
Pipeline Installation	Concrete/Industrial Saws	Diesel	Average	1.00	8.00	33.0	0.73
Pipeline Installation	Excavators	Diesel	Average	2.00	8.00	36.0	0.38
Pipeline Installation	Tractors/Loaders/Back hoes	Diesel	Average	2.00	8.00	84.0	0.37
Pipeline Installation	Pavers	Diesel	Average	1.00	8.00	81.0	0.42
Pipeline Installation	Rollers	Diesel	Average	1.00	8.00	36.0	0.38
Pipeline Installation	Off-Highway Trucks	Diesel	Average	1.00	8.00	376	0.38
Pipeline Installation	Signal Boards	Electric	Average	1.00	8.00	6.00	0.82
Septic Tanks Abatements	Excavators	Diesel	Average	1.00	8.00	36.0	0.38

Septic Tanks Abatements	Tractors/Loaders/Back hoes	Diesel	Average	1.00	8.00	84.0	0.37
Septic Tanks Abatements	Off-Highway Trucks	Diesel	Average	1.00	2.00	376	0.38
Septic Tanks Abatements	Off-Highway Trucks	Diesel	Average	1.00	8.00	376	0.38
Septic Tanks Abatements	Signal Boards	Electric	Average	1.00	8.00	6.00	0.82
Linear, Paving	Pavers	Diesel	Average	1.00	8.00	81.0	0.42

5.3. Construction Vehicles

5.3.1. Unmitigated

Phase Name	Trip Type	One-Way Trips per Day	Miles per Trip	Vehicle Mix
Pipeline Installation	—	—	—	—
Pipeline Installation	Worker	26.0	18.5	LDA,LDT1,LDT2
Pipeline Installation	Vendor	2.00	10.2	HHD,T,MHDT
Pipeline Installation	Hauling	11.0	50.0	HHD
Pipeline Installation	Onsite truck	—	—	HHD
Septic Tanks Abatements	—	—	—	—
Septic Tanks Abatements	Worker	20.0	18.5	LDA,LDT1,LDT2
Septic Tanks Abatements	Vendor	2.00	10.2	HHD,T,MHDT
Septic Tanks Abatements	Hauling	2.00	50.0	HHD
Septic Tanks Abatements	Onsite truck	—	—	HHD
Linear, Paving	—	—	—	—
Linear, Paving	Worker	2.50	18.5	LDA,LDT1,LDT2
Linear, Paving	Vendor	0.00	10.2	HHD,T,MHDT
Linear, Paving	Hauling	0.00	20.0	HHD
Linear, Paving	Onsite truck	—	—	HHD

5.4. Vehicles

5.4.1. Construction Vehicle Control Strategies

Non-applicable. No control strategies activated by user.

5.5. Architectural Coatings

Phase Name	Residential Interior Area Coated (sq ft)	Residential Exterior Area Coated (sq ft)	Non-Residential Interior Area Coated (sq ft)	Non-Residential Exterior Area Coated (sq ft)	Parking Area Coated (sq ft)

5.6. Dust Mitigation

5.6.1. Construction Earthmoving Activities

Phase Name	Material Imported (Cubic Yards)	Material Exported (Cubic Yards)	Acres Graded (acres)	Material Demolished (sq. ft.)	Acres Paved (acres)
Pipeline Installation	—	3,480	3.67	0.00	—
Septic Tanks Abatements	—	—	3.67	0.00	—

5.6.2. Construction Earthmoving Control Strategies

Control Strategies Applied	Frequency (per day)	PM10 Reduction	PM2.5 Reduction
Water Exposed Area	3	74%	74%

5.7. Construction Paving

Land Use	Area Paved (acres)	% Asphalt
Road Construction	3.67	100%

5.8. Construction Electricity Consumption and Emissions Factors

kWh per Year and Emission Factor (lb/MWh)

Year	kWh per Year	CO2	CH4	N2O

2026	29.4	532	0.03	< 0.005
2027	29.4	532	0.03	< 0.005
2028	58.7	532	0.03	< 0.005
2029	29.4	532	0.03	< 0.005
2030	29.4	532	0.03	< 0.005
2031	29.4	532	0.03	< 0.005

5.18. Vegetation

5.18.1. Land Use Change

5.18.1.1. Unmitigated

Vegetation Land Use Type	Vegetation Soil Type	Initial Acres	Final Acres
--------------------------	----------------------	---------------	-------------

5.18.1. Biomass Cover Type

5.18.1.1. Unmitigated

Biomass Cover Type	Initial Acres	Final Acres
--------------------	---------------	-------------

5.18.2. Sequestration

5.18.2.1. Unmitigated

Tree Type	Number	Electricity Saved (kWh/year)	Natural Gas Saved (btu/year)
-----------	--------	------------------------------	------------------------------

6. Climate Risk Detailed Report

6.1. Climate Risk Summary

Cal-Adapt midcentury 2040–2059 average projections for four hazards are reported below for your project location. These are under Representation Concentration Pathway (RCP) 8.5 which assumes GHG emissions will continue to rise strongly through 2050 and then plateau around 2100.

Climate Hazard	Result for Project Location	Unit
Temperature and Extreme Heat	27.9	annual days of extreme heat
Extreme Precipitation	0.65	annual days with precipitation above 20 mm
Sea Level Rise	–	meters of inundation depth
Wildfire	2.84	annual hectares burned

Temperature and Extreme Heat data are for grid cell in which your project are located. The projection is based on the 98th historical percentile of daily maximum/minimum temperatures from observed historical data (32 climate model ensemble from Cal-Adapt, 2040–2059 average under RCP 8.5). Each grid cell is 6 kilometers (km) by 6 km, or 3.7 miles (mi) by 3.7 mi.

Extreme Precipitation data are for the grid cell in which your project are located. The threshold of 20 mm is equivalent to about ¾ an inch of rain, which would be light to moderate rainfall if received over a full day or heavy rain if received over a period of 2 to 4 hours. Each grid cell is 6 kilometers (km) by 6 km, or 3.7 miles (mi) by 3.7 mi.

Sea Level Rise data are for the grid cell in which your project are located. The projections are from Radke et al. (2017), as reported in Cal-Adapt (Radke et al., 2017, CEC-500-2017-008), and consider inundation location and depth for the San Francisco Bay, the Sacramento-San Joaquin River Delta and California coast resulting different increments of sea level rise coupled with extreme storm events. Users may select from four scenarios to view the range in potential inundation depth for the grid cell. The four scenarios are: No rise, 0.5 meter, 1.0 meter, 1.41 meters. Wildfire data are for the grid cell in which your project are located. The projections are from UC Davis, as reported in Cal-Adapt (2040–2059 average under RCP 8.5), and consider historical data of climate, vegetation, population density, and large (> 400 ha) fire history. Users may select from four model simulations to view the range in potential wildfire probabilities for the grid cell. The four simulations make different assumptions about expected rainfall and temperature are: Warmer/drier (HadGEM2-ES), Cooler/wetter (CNRM-CM5), Average conditions (CanESM2), Range of different rainfall and temperature possibilities (MIROC5). Each grid cell is 6 kilometers (km) by 6 km, or 3.7 miles (mi) by 3.7 mi.

6.2. Initial Climate Risk Scores

Climate Hazard	Exposure Score	Sensitivity Score	Adaptive Capacity Score	Vulnerability Score
Temperature and Extreme Heat	1	0	0	N/A
Extreme Precipitation	N/A	N/A	N/A	N/A
Sea Level Rise	N/A	N/A	N/A	N/A
Wildfire	N/A	N/A	N/A	N/A
Flooding	N/A	N/A	N/A	N/A
Drought	0	0	0	N/A
Snowpack Reduction	N/A	N/A	N/A	N/A
Air Quality Degradation	N/A	N/A	N/A	N/A

The sensitivity score reflects the extent to which a project would be adversely affected by exposure to a climate hazard. Exposure is rated on a scale of 1 to 5, with a score of 5 representing the greatest exposure.

The adaptive capacity of a project refers to its ability to manage and reduce vulnerabilities from projected climate hazards. Adaptive capacity is rated on a scale of 1 to 5, with a score of 5 representing the greatest ability to adapt.

The overall vulnerability scores are calculated based on the potential impacts and adaptive capacity assessments for each hazard. Scores do not include implementation of climate risk reduction measures.

6.3. Adjusted Climate Risk Scores

Climate Hazard	Exposure Score	Sensitivity Score	Adaptive Capacity Score	Vulnerability Score
Temperature and Extreme Heat	1	1	1	2
Extreme Precipitation	N/A	N/A	N/A	N/A
Sea Level Rise	N/A	N/A	N/A	N/A
Wildfire	N/A	N/A	N/A	N/A
Flooding	N/A	N/A	N/A	N/A
Drought	1	1	1	2
Snowpack Reduction	N/A	N/A	N/A	N/A
Air Quality Degradation	N/A	N/A	N/A	N/A

The sensitivity score reflects the extent to which a project would be adversely affected by exposure to a climate hazard. Exposure is rated on a scale of 1 to 5, with a score of 5 representing the greatest exposure.

The adaptive capacity of a project refers to its ability to manage and reduce vulnerabilities from projected climate hazards. Adaptive capacity is rated on a scale of 1 to 5, with a score of 5 representing the greatest ability to adapt.

The overall vulnerability scores are calculated based on the potential impacts and adaptive capacity assessments for each hazard. Scores include implementation of climate risk reduction measures.

6.4. Climate Risk Reduction Measures

7. Health and Equity Details

7.1. CalEnviroScreen 4.0 Scores

The maximum CalEnviroScreen score is 100. A high score (i.e., greater than 50) reflects a higher pollution burden compared to other census tracts in the state.

Indicator	Result for Project Census Tract
Exposure Indicators	—
AQ-Ozone	93.6
AQ-PM	4.26
AQ-PPM	11.2
Drinking Water	29.5
Lead Risk Housing	10.2

Pesticides	0.00
Toxic Releases	1.45
Traffic	4.08
Effect Indicators	—
CleanUp Sites	0.00
Groundwater	0.00
Haz Waste Facilities/Generators	0.00
Impaired Water Bodies	0.00
Solid Waste	0.00
Sensitive Population	—
Asthma	78.9
Cardio-vascular	91.3
Low Birth Weights	51.0
Socioeconomic Factor Indicators	—
Education	14.2
Housing	6.32
Linguistic	8.49
Poverty	30.8
Unemployment	11.9

7.2. Healthy Places Index Scores

The maximum Health Places Index score is 100. A high score (i.e., greater than 50) reflects healthier community conditions compared to other census tracts in the state.

Indicator	Result for Project Census Tract
Economic	—
Above Poverty	54.72860259
Employed	19.33786732
Median HI	48.32542025
Education	—

Bachelor's or higher	51.84139612
High school enrollment	100
Preschool enrollment	35.76286411
Transportation	—
Auto Access	93.63531374
Active commuting	39.17618375
Social	—
2-parent households	91.6976774
Voting	62.9026049
Neighborhood	—
Alcohol availability	97.0101373
Park access	16.24534839
Retail density	3.977928911
Supermarket access	2.399589375
Tree canopy	12.79353266
Housing	—
Homeownership	70.96111895
Housing habitability	89.42640832
Low-inc homeowner severe housing cost burden	62.7229565
Low-inc renter severe housing cost burden	87.21929937
Uncrowded housing	78.31387142
Health Outcomes	—
Insured adults	76.54305146
Arthritis	0.0
Asthma ER Admissions	19.1
High Blood Pressure	0.0
Cancer (excluding skin)	0.0
Asthma	0.0

Coronary Heart Disease	0.0
Chronic Obstructive Pulmonary Disease	0.0
Diagnosed Diabetes	0.0
Life Expectancy at Birth	56.2
Cognitively Disabled	38.1
Physically Disabled	62.2
Heart Attack ER Admissions	31.0
Mental Health Not Good	0.0
Chronic Kidney Disease	0.0
Obesity	0.0
Pedestrian Injuries	19.6
Physical Health Not Good	0.0
Stroke	0.0
Health Risk Behaviors	—
Binge Drinking	0.0
Current Smoker	0.0
No Leisure Time for Physical Activity	0.0
Climate Change Exposures	—
Wildfire Risk	6.6
SLR Inundation Area	0.0
Children	92.8
Elderly	1.7
English Speaking	81.9
Foreign-born	22.3
Outdoor Workers	19.6
Climate Change Adaptive Capacity	—
Impervious Surface Cover	86.8
Traffic Density	6.6

Traffic Access	23.0
Other Indices	—
Hardship	51.7
Other Decision Support	—
2016 Voting	73.0

7.3. Overall Health & Equity Scores

Metric	Result for Project Census Tract
CalEnviroScreen 4.0 Score for Project Location (a)	7.00
Healthy Places Index Score for Project Location (b)	56.0
Project Located in a Designated Disadvantaged Community (Senate Bill 535)	No
Project Located in a Low-Income Community (Assembly Bill 1550)	No
Project Located in a Community Air Protection Program Community (Assembly Bill 617)	No

- a: The maximum CalEnviroScreen score is 100. A high score (i.e., greater than 50) reflects a higher pollution burden compared to other census tracts in the state.
- b: The maximum Healthy Places Index score is 100. A high score (i.e., greater than 50) reflects healthier community conditions compared to other census tracts in the state.

7.4. Health & Equity Measures

No Health & Equity Measures selected.

7.5. Evaluation Scorecard

Health & Equity Evaluation Scorecard not completed.

7.6. Health & Equity Custom Measures

No Health & Equity Custom Measures created.

8. User Changes to Default Data

Screen	Justification
Construction: Construction Phases	60 months of construction anticipated
Construction: Off-Road Equipment	Specific equipment provided by client
Construction: Trips and VMT	Worker trips and hauling trips provided by applicant

16694 - Area D-3 Detailed Report

Table of Contents

1. Basic Project Information

1.1. Basic Project Information

1.2. Land Use Types

1.3. User-Selected Emission Reduction Measures by Emissions Sector

2. Emissions Summary

2.1. Construction Emissions Compared Against Thresholds

2.2. Construction Emissions by Year, Unmitigated

3. Construction Emissions Details

3.1. Linear, Grading & Excavation (2031) - Unmitigated

3.3. Linear, Drainage, Utilities, & Sub-Grade (2031) - Unmitigated

3.5. Paving (2031) - Unmitigated

4. Operations Emissions Details

4.10. Soil Carbon Accumulation By Vegetation Type

4.10.1. Soil Carbon Accumulation By Vegetation Type - Unmitigated

4.10.2. Above and Belowground Carbon Accumulation by Land Use Type - Unmitigated

4.10.3. Avoided and Sequestered Emissions by Species - Unmitigated

5. Activity Data

5.1. Construction Schedule

5.2. Off-Road Equipment

5.2.1. Unmitigated

5.3. Construction Vehicles

5.3.1. Unmitigated

5.4. Vehicles

5.4.1. Construction Vehicle Control Strategies

5.5. Architectural Coatings

5.6. Dust Mitigation

5.6.1. Construction Earthmoving Activities

5.6.2. Construction Earthmoving Control Strategies

5.7. Construction Paving

5.8. Construction Electricity Consumption and Emissions Factors

5.18. Vegetation

5.18.1. Land Use Change

5.18.1.1. Unmitigated

- 5.18.1. Biomass Cover Type
 - 5.18.1.1. Unmitigated
 - 5.18.2. Sequestration
 - 5.18.2.1. Unmitigated
- 6. Climate Risk Detailed Report
 - 6.1. Climate Risk Summary
 - 6.2. Initial Climate Risk Scores
 - 6.3. Adjusted Climate Risk Scores
 - 6.4. Climate Risk Reduction Measures
- 7. Health and Equity Details
 - 7.1. CalEnviroScreen 4.0 Scores
 - 7.2. Healthy Places Index Scores
 - 7.3. Overall Health & Equity Scores
 - 7.4. Health & Equity Measures
 - 7.5. Evaluation Scorecard
 - 7.6. Health & Equity Custom Measures
- 8. User Changes to Default Data

1. Basic Project Information

1.1. Basic Project Information

Data Field	Value
Project Name	16694 - Area D-3
Construction Start Date	4/2/2031
Lead Agency	—
Land Use Scale	Project/site
Analysis Level for Defaults	County
Windspeed (m/s)	3.30
Precipitation (days)	14.2
Location	6609 San Juan Rd, Desert Hot Springs, CA 92240, USA
County	Riverside-Salton Sea
City	Desert Hot Springs
Air District	South Coast AQMD
Air Basin	Salton Sea
TAZ	5641
EDFZ	11
Electric Utility	Southern California Edison
Gas Utility	Southern California Gas
App Version	2022.1.1.30

1.2. Land Use Types

Land Use Subtype	Size	Unit	Lot Acreage	Building Area (sq ft)	Landscape Area (sq ft)	Special Landscape Area (sq ft)	Population	Description
Road Construction	0.85	Mile	0.41	0.00	0.00	—	—	—

1.3. User-Selected Emission Reduction Measures by Emissions Sector

No measures selected

2. Emissions Summary

2.1. Construction Emissions Compared Against Thresholds

Criteria Pollutants (lb/day for daily, ton/yr for annual) and GHGs (lb/day for daily, MT/yr for annual)

Unr/Mit.	TOG	ROG	NOx	CO	SO2	PM10E	PM10D	PM10T	PM2.5E	PM2.5D	PM2.5T	BCO2	NBCO2	CO2T	CH4	N2O	R	CO2e
Daily, Summer (Max)	—	—	—	—	—	—	—	—	—	—	—	—	—	—	—	—	—	—
Unmit.	1.61	1.34	11.6	17.7	0.04	0.32	0.89	1.20	0.29	0.23	0.53	—	5,231	5,231	0.15	0.29	3.37	5,326
Daily, Winter (Max)	—	—	—	—	—	—	—	—	—	—	—	—	—	—	—	—	—	—
Unmit.	0.89	0.75	4.41	7.32	0.02	0.13	0.37	0.50	0.12	0.09	0.21	—	2,669	2,669	0.09	0.08	0.03	2,695
Average Daily (Max)	—	—	—	—	—	—	—	—	—	—	—	—	—	—	—	—	—	—
Unmit.	0.45	0.38	2.92	4.45	0.01	0.08	0.23	0.31	0.07	0.06	0.13	—	1,425	1,425	0.04	0.07	0.35	1,447
Annual (Max)	—	—	—	—	—	—	—	—	—	—	—	—	—	—	—	—	—	—
Unmit.	0.08	0.07	0.53	0.81	< 0.005	0.01	0.04	0.06	0.01	0.01	0.02	—	236	236	0.01	0.01	0.06	240

2.2. Construction Emissions by Year, Unmitigated

Criteria Pollutants (lb/day for daily, ton/yr for annual) and GHGs (lb/day for daily, MT/yr for annual)

Year	TOG	ROG	NOx	CO	SO2	PM10E	PM10D	PM10T	PM2.5E	PM2.5D	PM2.5T	BCO2	NBCO2	CO2T	CH4	N2O	R	CO2e
Daily - Summer (Max)	—	—	—	—	—	—	—	—	—	—	—	—	—	—	—	—	—	—
2031	1.61	1.34	11.6	17.7	0.04	0.32	0.89	1.20	0.29	0.23	0.53	—	5,231	5,231	0.15	0.29	3.37	5,326

Daily - Winter (Max)	0.89	0.75	4.41	7.32	0.02	0.13	0.37	0.50	0.12	0.09	0.21	—	2,669	2,669	0.09	0.08	0.03	2,695
Average Daily	—	—	—	—	—	—	—	—	—	—	—	—	—	—	—	—	—	—
2031	0.45	0.38	2.92	4.45	0.01	0.08	0.23	0.31	0.07	0.06	0.13	—	1,425	1,425	0.04	0.07	0.35	1,447
Annual	—	—	—	—	—	—	—	—	—	—	—	—	—	—	—	—	—	—
2031	0.08	0.07	0.53	0.81	< 0.005	0.01	0.04	0.06	0.01	0.01	0.02	—	236	236	0.01	0.01	0.06	240

3. Construction Emissions Details

3.1. Linear, Grading & Excavation (2031) - Unmitigated

Criteria Pollutants (lb/day for daily, ton/yr for annual) and GHGs (lb/day for daily, MT/yr for annual)

Location	TOG	ROG	NOx	CO	SO2	PM10E	PM10D	PM10T	PM2.5E	PM2.5D	PM2.5T	BCO2	NBCO2	CO2T	CH4	N2O	R	CO2e
Onsite	—	—	—	—	—	—	—	—	—	—	—	—	—	—	—	—	—	—
Daily, Summer (Max)	—	—	—	—	—	—	—	—	—	—	—	—	—	—	—	—	—	—
Off-Road Equipment	1.33	1.11	8.67	13.6	0.03	0.23	—	0.23	0.21	—	0.21	—	2,899	2,899	0.12	0.02	—	2,909
Dust From Material Movement	—	—	—	—	—	—	< 0.005	< 0.005	—	< 0.005	< 0.005	—	—	—	—	—	—	—
Onsite truck	0.00	0.00	0.00	0.00	0.00	0.00	0.00	0.00	0.00	0.00	0.00	—	0.00	0.00	0.00	0.00	0.00	0.00
Daily, Winter (Max)	—	—	—	—	—	—	—	—	—	—	—	—	—	—	—	—	—	—
Average Daily	—	—	—	—	—	—	—	—	—	—	—	—	—	—	—	—	—	—

Off-Road Equipment	0.24	0.20	1.57	2.45	0.01	0.04	—	0.04	0.04	—	0.04	—	0.04	—	524	524	0.02	< 0.005	—	526
Dust From Material Movement	—	—	—	—	—	—	< 0.005	< 0.005	—	< 0.005	< 0.005	—	< 0.005	—	—	—	—	—	—	—
Onsite truck	0.00	0.00	0.00	0.00	0.00	0.00	0.00	0.00	0.00	0.00	0.00	0.00	0.00	0.00	0.00	0.00	0.00	0.00	0.00	0.00
Annual	—	—	—	—	—	—	—	—	—	—	—	—	—	—	—	—	—	—	—	—
Off-Road Equipment	0.04	0.04	0.29	0.45	< 0.005	0.01	—	0.01	0.01	—	0.01	—	0.01	—	86.8	86.8	< 0.005	< 0.005	—	87.1
Dust From Material Movement	—	—	—	—	—	—	< 0.005	< 0.005	—	< 0.005	< 0.005	—	< 0.005	—	—	—	—	—	—	—
Onsite truck	0.00	0.00	0.00	0.00	0.00	0.00	0.00	0.00	0.00	0.00	0.00	0.00	0.00	0.00	0.00	0.00	0.00	0.00	0.00	0.00
Annual	—	—	—	—	—	—	—	—	—	—	—	—	—	—	—	—	—	—	—	—
Off-Road Equipment	0.09	0.08	0.08	1.63	0.00	0.00	0.34	0.34	0.00	0.08	0.08	—	0.08	—	345	345	< 0.005	0.01	0.70	350
Dust From Material Movement	—	—	—	—	—	—	—	—	—	—	—	—	—	—	—	—	—	—	—	—
Onsite truck	0.00	0.00	0.00	0.00	0.00	0.00	0.00	0.00	0.00	0.00	0.00	0.00	0.00	0.00	0.00	0.00	0.00	0.00	0.00	0.00
Offsite	—	—	—	—	—	—	—	—	—	—	—	—	—	—	—	—	—	—	—	—
Daily, Summer (Max)	—	—	—	—	—	—	—	—	—	—	—	—	—	—	—	—	—	—	—	—
Worker	0.09	0.08	0.08	1.63	0.00	0.00	0.34	0.34	0.00	0.08	0.08	—	0.08	—	345	345	< 0.005	0.01	0.70	350
Vendor	< 0.005	< 0.005	0.05	0.02	< 0.005	< 0.005	0.02	0.02	< 0.005	< 0.005	0.01	—	< 0.005	0.01	54.5	54.5	< 0.005	0.01	0.11	56.8
Hauling	0.04	0.02	1.56	0.22	0.01	0.04	0.50	0.53	0.04	0.14	0.18	—	0.18	—	1,583	1,583	0.01	0.25	2.50	1,660
Daily, Winter (Max)	—	—	—	—	—	—	—	—	—	—	—	—	—	—	—	—	—	—	—	—
Average Daily	—	—	—	—	—	—	—	—	—	—	—	—	—	—	—	—	—	—	—	—
Worker	0.01	0.01	0.01	0.21	0.00	0.00	0.06	0.06	0.00	0.01	0.01	—	0.01	—	56.9	56.9	< 0.005	< 0.005	0.05	57.6
Vendor	< 0.005	< 0.005	0.01	< 0.005	< 0.005	< 0.005	< 0.005	< 0.005	< 0.005	< 0.005	< 0.005	—	< 0.005	—	9.85	9.85	< 0.005	< 0.005	0.01	10.3
Hauling	0.01	< 0.005	0.30	0.04	< 0.005	0.01	0.09	0.10	0.01	0.03	0.03	—	0.03	—	286	286	< 0.005	0.04	0.20	300
Annual	—	—	—	—	—	—	—	—	—	—	—	—	—	—	—	—	—	—	—	—

Worker	< 0.005	< 0.005	< 0.005	0.04	0.00	0.00	0.01	0.01	0.00	< 0.005	< 0.005	< 0.005	—	9.42	9.42	< 0.005	< 0.005	0.01	9.54
Vendor	< 0.005	< 0.005	< 0.005	< 0.005	< 0.005	< 0.005	< 0.005	< 0.005	< 0.005	< 0.005	< 0.005	< 0.005	—	1.63	1.63	< 0.005	< 0.005	< 0.005	1.70
Hauling	< 0.005	< 0.005	0.05	0.01	< 0.005	< 0.005	0.02	0.02	< 0.005	< 0.005	< 0.005	< 0.005	—	47.4	47.4	< 0.005	0.01	0.03	49.6

3.3. Linear, Drainage, Utilities, & Sub-Grade (2031) - Unmitigated

Criteria Pollutants (lb/day for daily, ton/yr for annual) and GHGs (lb/day for daily, MT/yr for annual)

Location	TOG	ROG	NOx	CO	SO2	PM10E	PM10D	PM10T	PM2.5E	PM2.5D	PM2.5T	BCO2	NBCO2	CO2T	CH4	N2O	R	CO2e	
Onsite	—	—	—	—	—	—	—	—	—	—	—	—	—	—	—	—	—	—	—
Daily, Summer (Max)	—	—	—	—	—	—	—	—	—	—	—	—	—	—	—	—	—	—	—
Off-Road Equipment	0.82	0.69	3.99	6.54	0.02	0.12	—	0.12	0.11	—	0.11	—	2,100	2,100	0.09	0.02	—	2,107	
Dust From Material Movement	—	—	—	—	—	—	0.00	0.00	0.00	0.00	0.00	—	—	—	—	—	—	—	—
Onsite truck	0.00	0.00	0.00	0.00	0.00	0.00	0.00	0.00	0.00	0.00	0.00	—	0.00	0.00	0.00	0.00	0.00	0.00	
Daily, Winter (Max)	—	—	—	—	—	—	—	—	—	—	—	—	—	—	—	—	—	—	—
Off-Road Equipment	0.82	0.69	3.99	6.54	0.02	0.12	—	0.12	0.11	—	0.11	—	2,100	2,100	0.09	0.02	—	2,107	
Dust From Material Movement	—	—	—	—	—	—	0.00	0.00	0.00	0.00	0.00	—	—	—	—	—	—	—	—
Onsite truck	0.00	0.00	0.00	0.00	0.00	0.00	0.00	0.00	0.00	0.00	0.00	—	0.00	0.00	0.00	0.00	0.00	0.00	

Average Daily	—	—	—	—	—	—	—	—	—	—	—	—	—	—	—	—	—	—	—	—	
Off-Road Equipment	0.15	0.12	0.72	1.18	< 0.005	0.02	—	0.02	0.02	0.02	—	0.02	—	0.02	—	380	380	0.02	< 0.005	—	381
Dust From Material Movement	—	—	—	—	—	—	0.00	0.00	0.00	0.00	0.00	0.00	—	—	—	—	—	—	—	—	—
Onsite truck	0.00	0.00	0.00	0.00	0.00	0.00	0.00	0.00	0.00	0.00	0.00	0.00	—	—	—	0.00	0.00	0.00	0.00	0.00	0.00
Annual	—	—	—	—	—	—	—	—	—	—	—	—	—	—	—	—	—	—	—	—	—
Off-Road Equipment	0.03	0.02	0.13	0.22	< 0.005	< 0.005	—	< 0.005	< 0.005	—	< 0.005	—	< 0.005	—	—	62.9	62.9	< 0.005	< 0.005	—	63.1
Dust From Material Movement	—	—	—	—	—	—	0.00	0.00	0.00	—	0.00	0.00	—	—	—	—	—	—	—	—	—
Onsite truck	0.00	0.00	0.00	0.00	0.00	0.00	0.00	0.00	0.00	0.00	0.00	0.00	—	—	—	0.00	0.00	0.00	0.00	0.00	0.00
Offsite	—	—	—	—	—	—	—	—	—	—	—	—	—	—	—	—	—	—	—	—	—
Daily, Summer (Max)	—	—	—	—	—	—	—	—	—	—	—	—	—	—	—	—	—	—	—	—	—
Worker	0.07	0.06	0.06	1.26	0.00	0.00	0.26	0.26	0.26	0.00	0.06	0.06	—	—	—	266	266	< 0.005	0.01	0.54	269
Vendor	< 0.005	< 0.005	0.05	0.02	< 0.005	< 0.005	0.02	0.02	< 0.005	0.01	< 0.005	0.01	—	—	—	54.5	54.5	< 0.005	0.01	0.11	56.8
Hauling	0.01	< 0.005	0.28	0.04	< 0.005	0.01	0.09	0.10	0.01	0.03	0.03	—	—	—	—	288	288	< 0.005	0.04	0.45	302
Daily, Winter (Max)	—	—	—	—	—	—	—	—	—	—	—	—	—	—	—	—	—	—	—	—	—
Worker	0.06	0.05	0.06	0.71	0.00	0.00	0.26	0.26	0.00	0.06	0.06	—	—	—	—	227	227	< 0.005	0.01	0.01	229
Vendor	< 0.005	< 0.005	0.06	0.02	< 0.005	< 0.005	0.02	0.02	< 0.005	< 0.005	0.01	—	—	—	—	54.5	54.5	< 0.005	0.01	< 0.005	56.8

Hauling	0.01	< 0.005	0.31	0.04	< 0.005	0.01	0.09	0.10	0.01	0.03	0.03	—	288	288	< 0.005	0.04	0.01	301
Average Daily	—	—	—	—	—	—	—	—	—	—	—	—	—	—	—	—	—	—
Worker	0.01	0.01	0.01	0.16	0.00	0.00	0.05	0.05	0.00	0.01	0.01	—	43.8	43.8	< 0.005	< 0.005	0.04	44.3
Vendor	< 0.005	< 0.005	0.01	< 0.005	< 0.005	< 0.005	< 0.005	< 0.005	< 0.005	< 0.005	< 0.005	—	9.85	9.85	< 0.005	< 0.005	0.01	10.3
Hauling	< 0.005	< 0.005	0.05	0.01	< 0.005	< 0.005	0.02	0.02	< 0.005	< 0.005	0.01	—	52.1	52.1	< 0.005	0.01	0.04	54.5
Annual	—	—	—	—	—	—	—	—	—	—	—	—	—	—	—	—	—	—
Worker	< 0.005	< 0.005	< 0.005	0.03	0.00	0.00	0.01	0.01	0.00	< 0.005	< 0.005	—	7.24	7.24	< 0.005	< 0.005	0.01	7.34
Vendor	< 0.005	< 0.005	< 0.005	< 0.005	< 0.005	< 0.005	< 0.005	< 0.005	< 0.005	< 0.005	< 0.005	—	1.63	1.63	< 0.005	< 0.005	< 0.005	1.70
Hauling	< 0.005	< 0.005	0.01	< 0.005	< 0.005	< 0.005	< 0.005	< 0.005	< 0.005	< 0.005	< 0.005	—	8.62	8.62	< 0.005	< 0.005	0.01	9.03

3.5. Paving (2031) - Unmitigated

Criteria Pollutants (lb/day for daily, ton/yr for annual) and GHGs (lb/day for daily, MT/yr for annual)

Location	TOG	ROG	NOx	CO	SO2	PM10E	PM10D	PM10T	PM2.5E	PM2.5D	PM2.5T	BCO2	NBCO2	CO2T	CH4	N2O	R	CO2e
Onsite	—	—	—	—	—	—	—	—	—	—	—	—	—	—	—	—	—	—
Daily, Summer (Max)	—	—	—	—	—	—	—	—	—	—	—	—	—	—	—	—	—	—
Off-Road Equipment	0.14	0.12	1.25	2.06	< 0.005	0.05	—	0.05	0.05	—	0.05	—	316	316	0.01	< 0.005	—	317
Onsite truck	0.00	0.00	0.00	0.00	0.00	0.00	0.00	0.00	0.00	0.00	0.00	—	0.00	0.00	0.00	0.00	0.00	0.00
Daily, Winter (Max)	—	—	—	—	—	—	—	—	—	—	—	—	—	—	—	—	—	—
Average Daily	—	—	—	—	—	—	—	—	—	—	—	—	—	—	—	—	—	—
Off-Road Equipment	0.03	0.02	0.23	0.37	< 0.005	0.01	—	0.01	0.01	—	0.01	—	57.1	57.1	< 0.005	< 0.005	—	57.2

4.10.1. Soil Carbon Accumulation By Vegetation Type - Unmitigated

Criteria Pollutants (lb/day for daily, ton/yr for annual) and GHGs (lb/day for daily, MT/yr for annual)

Vegetation	TOG	ROG	NOx	CO	SO2	PM10E	PM10D	PM10T	PM2.5E	PM2.5D	PM2.5T	BCO2	NBCO2	CO2T	CH4	N2O	R	CO2e	
Daily, Summer (Max)	-	-	-	-	-	-	-	-	-	-	-	-	-	-	-	-	-	-	-
Total	-	-	-	-	-	-	-	-	-	-	-	-	-	-	-	-	-	-	-
Daily, Winter (Max)	-	-	-	-	-	-	-	-	-	-	-	-	-	-	-	-	-	-	-
Total	-	-	-	-	-	-	-	-	-	-	-	-	-	-	-	-	-	-	-
Annual	-	-	-	-	-	-	-	-	-	-	-	-	-	-	-	-	-	-	-
Total	-	-	-	-	-	-	-	-	-	-	-	-	-	-	-	-	-	-	-

4.10.2. Above and Belowground Carbon Accumulation by Land Use Type - Unmitigated

Criteria Pollutants (lb/day for daily, ton/yr for annual) and GHGs (lb/day for daily, MT/yr for annual)

Land Use	TOG	ROG	NOx	CO	SO2	PM10E	PM10D	PM10T	PM2.5E	PM2.5D	PM2.5T	BCO2	NBCO2	CO2T	CH4	N2O	R	CO2e	
Daily, Summer (Max)	-	-	-	-	-	-	-	-	-	-	-	-	-	-	-	-	-	-	-
Total	-	-	-	-	-	-	-	-	-	-	-	-	-	-	-	-	-	-	-
Daily, Winter (Max)	-	-	-	-	-	-	-	-	-	-	-	-	-	-	-	-	-	-	-
Total	-	-	-	-	-	-	-	-	-	-	-	-	-	-	-	-	-	-	-
Annual	-	-	-	-	-	-	-	-	-	-	-	-	-	-	-	-	-	-	-
Total	-	-	-	-	-	-	-	-	-	-	-	-	-	-	-	-	-	-	-

4.10.3. Avoided and Sequestered Emissions by Species - Unmitigated

Criteria Pollutants (lb/day for daily, ton/yr for annual) and GHGs (lb/day for daily, MT/yr for annual)

Species	TOG	ROG	NOx	CO	SO2	PM10E	PM10D	PM10T	PM2.5E	PM2.5D	PM2.5T	BCO2	NBCO2	CO2T	CH4	N2O	R	CO2e	
Daily, Summer (Max)	-	-	-	-	-	-	-	-	-	-	-	-	-	-	-	-	-	-	-
Avoided	-	-	-	-	-	-	-	-	-	-	-	-	-	-	-	-	-	-	-
Subtotal	-	-	-	-	-	-	-	-	-	-	-	-	-	-	-	-	-	-	-
Sequestered	-	-	-	-	-	-	-	-	-	-	-	-	-	-	-	-	-	-	-
Subtotal	-	-	-	-	-	-	-	-	-	-	-	-	-	-	-	-	-	-	-
Removed	-	-	-	-	-	-	-	-	-	-	-	-	-	-	-	-	-	-	-
Subtotal	-	-	-	-	-	-	-	-	-	-	-	-	-	-	-	-	-	-	-
Daily, Winter (Max)	-	-	-	-	-	-	-	-	-	-	-	-	-	-	-	-	-	-	-
Avoided	-	-	-	-	-	-	-	-	-	-	-	-	-	-	-	-	-	-	-
Subtotal	-	-	-	-	-	-	-	-	-	-	-	-	-	-	-	-	-	-	-
Sequestered	-	-	-	-	-	-	-	-	-	-	-	-	-	-	-	-	-	-	-
Subtotal	-	-	-	-	-	-	-	-	-	-	-	-	-	-	-	-	-	-	-
Annual	-	-	-	-	-	-	-	-	-	-	-	-	-	-	-	-	-	-	-
Avoided	-	-	-	-	-	-	-	-	-	-	-	-	-	-	-	-	-	-	-
Subtotal	-	-	-	-	-	-	-	-	-	-	-	-	-	-	-	-	-	-	-
Sequestered	-	-	-	-	-	-	-	-	-	-	-	-	-	-	-	-	-	-	-
Subtotal	-	-	-	-	-	-	-	-	-	-	-	-	-	-	-	-	-	-	-

Remove	—	—	—	—	—	—	—	—	—	—	—	—	—	—
Subtotal	—	—	—	—	—	—	—	—	—	—	—	—	—	—
—	—	—	—	—	—	—	—	—	—	—	—	—	—	—

5. Activity Data

5.1. Construction Schedule

Phase Name	Phase Type	Start Date	End Date	Days Per Week	Work Days per Phase	Phase Description
Linear, Grading & Excavation	Linear, Grading & Excavation	4/2/2031	7/2/2031	5.00	66.0	—
Linear, Drainage, Utilities, & Sub-Grade	Linear, Drainage, Utilities, & Sub-Grade	7/3/2031	10/2/2031	5.00	66.0	—
Paving	Linear, Paving	4/2/2031	7/2/2031	5.00	66.0	—

5.2. Off-Road Equipment

5.2.1. Unmitigated

Phase Name	Equipment Type	Fuel Type	Engine Tier	Number per Day	Hours Per Day	Horsepower	Load Factor
Linear, Grading & Excavation	Concrete/Industrial Saws	Diesel	Average	1.00	8.00	33.0	0.73
Linear, Grading & Excavation	Excavators	Diesel	Average	2.00	8.00	36.0	0.38
Linear, Grading & Excavation	Tractors/Loaders/Back hoes	Diesel	Average	2.00	8.00	84.0	0.37
Linear, Grading & Excavation	Pavers	Diesel	Average	1.00	8.00	81.0	0.42
Linear, Grading & Excavation	Rollers	Diesel	Average	1.00	8.00	36.0	0.38
Linear, Grading & Excavation	Off-Highway Trucks	Diesel	Average	1.00	8.00	376	0.38

Linear, Grading & Excavation	Signal Boards	Electric	Average	1.00	8.00	6.00	0.82
Linear, Drainage, Utilities, & Sub-Grade	Excavators	Diesel	Average	1.00	8.00	36.0	0.38
Linear, Drainage, Utilities, & Sub-Grade	Tractors/Loaders/Back hoes	Diesel	Average	1.00	8.00	84.0	0.37
Linear, Drainage, Utilities, & Sub-Grade	Off-Highway Trucks	Diesel	Average	1.00	2.00	376	0.38
Linear, Drainage, Utilities, & Sub-Grade	Off-Highway Trucks	Diesel	Average	1.00	8.00	376	0.38
Linear, Drainage, Utilities, & Sub-Grade	Signal Boards	Electric	Average	1.00	8.00	6.00	0.82
Paving	Pavers	Diesel	Average	1.00	8.00	81.0	0.42

5.3. Construction Vehicles

5.3.1. Unmitigated

Phase Name	Trip Type	One-Way Trips per Day	Miles per Trip	Vehicle Mix
Linear, Grading & Excavation	—	—	—	—
Linear, Grading & Excavation	Worker	26.0	18.5	LDA,LDT1,LDT2
Linear, Grading & Excavation	Vendor	2.00	10.2	HHD,T,MHDT
Linear, Grading & Excavation	Hauling	11.0	50.0	HHD
Linear, Grading & Excavation	Onsite truck	—	—	HHD
Linear, Drainage, Utilities, & Sub-Grade	—	—	—	—
Linear, Drainage, Utilities, & Sub-Grade	Worker	20.0	18.5	LDA,LDT1,LDT2
Linear, Drainage, Utilities, & Sub-Grade	Vendor	2.00	10.2	HHD,T,MHDT
Linear, Drainage, Utilities, & Sub-Grade	Hauling	2.00	50.0	HHD

Linear, Drainage, Utilities, & Sub-Grade	Onsite truck	—	—	—	HHDT
Paving	—	—	—	—	—
Paving	Worker	2.50	18.5		LDA,LDT1,LDT2
Paving	Vendor	0.00	10.2		HHDT,MHDT
Paving	Hauling	0.00	20.0		HHDT
Paving	Onsite truck	—	—	—	HHDT

5.4. Vehicles

5.4.1. Construction Vehicle Control Strategies

Non-applicable. No control strategies activated by user.

5.5. Architectural Coatings

Phase Name	Residential Interior Area Coated (sq ft)	Residential Exterior Area Coated (sq ft)	Non-Residential Interior Area Coated (sq ft)	Non-Residential Exterior Area Coated (sq ft)	Parking Area Coated (sq ft)
Phase Name	Residential Interior Area Coated (sq ft)	Residential Exterior Area Coated (sq ft)	Non-Residential Interior Area Coated (sq ft)	Non-Residential Exterior Area Coated (sq ft)	Parking Area Coated (sq ft)

5.6. Dust Mitigation

5.6.1. Construction Earthmoving Activities

Phase Name	Material Imported (Cubic Yards)	Material Exported (Cubic Yards)	Acres Graded (acres)	Material Demolished (sq. ft.)	Acres Paved (acres)
Linear, Grading & Excavation	—	392	0.41	0.00	—
Linear, Drainage, Utilities, & Sub-Grade	—	—	0.41	0.00	—

5.6.2. Construction Earthmoving Control Strategies

Control Strategies Applied	Frequency (per day)	PM10 Reduction	PM2.5 Reduction
Water Exposed Area	3	74%	74%

5.7. Construction Paving

Land Use	Area Paved (acres)	% Asphalt
Road Construction	0.41	100%

5.8. Construction Electricity Consumption and Emissions Factors

kWh per Year and Emission Factor (lb/MWh)

Year	kWh per Year	CO2	CH4	N2O
2031	58.7	532	0.03	< 0.005

5.18. Vegetation

5.18.1. Land Use Change

5.18.1.1. Unmitigated

Vegetation Land Use Type	Vegetation Soil Type	Initial Acres	Final Acres
--------------------------	----------------------	---------------	-------------

5.18.1. Biomass Cover Type

5.18.1.1. Unmitigated

Biomass Cover Type	Initial Acres	Final Acres
--------------------	---------------	-------------

5.18.2. Sequestration

5.18.2.1. Unmitigated

Tree Type	Number	Electricity Saved (kWh/year)	Natural Gas Saved (btu/year)
-----------	--------	------------------------------	------------------------------

6. Climate Risk Detailed Report

6.1. Climate Risk Summary

Cal-Adapt midcentury 2040–2059 average projections for four hazards are reported below for your project location. These are under Representation Concentration Pathway (RCP) 8.5 which assumes GHG emissions will continue to rise strongly through 2050 and then plateau around 2100.

Climate Hazard	Result for Project Location	Unit
Temperature and Extreme Heat	27.9	annual days of extreme heat
Extreme Precipitation	0.65	annual days with precipitation above 20 mm
Sea Level Rise	–	meters of inundation depth
Wildfire	2.84	annual hectares burned

Temperature and Extreme Heat data are for grid cell in which your project are located. The projection is based on the 98th historical percentile of daily maximum/minimum temperatures from observed historical data (32 climate model ensemble from Cal-Adapt, 2040–2059 average under RCP 8.5). Each grid cell is 6 kilometers (km) by 6 km, or 3.7 miles (mi) by 3.7 mi. Extreme Precipitation data are for the grid cell in which your project are located. The threshold of 20 mm is equivalent to about ¾ an inch of rain, which would be light to moderate rainfall if received over a full day or heavy rain if received over a period of 2 to 4 hours. Each grid cell is 6 kilometers (km) by 6 km, or 3.7 miles (mi) by 3.7 mi.

Sea Level Rise data are for the grid cell in which your project are located. The projections are from Radke et al. (2017), as reported in Cal-Adapt (Radke et al., 2017, CEC-500-2017-008), and consider inundation location and depth for the San Francisco Bay, the Sacramento-San Joaquin River Delta and California coast resulting different increments of sea level rise coupled with extreme storm events. Users may select from four scenarios to view the range in potential inundation depth for the grid cell. The four scenarios are: No rise, 0.5 meter, 1.0 meter, 1.41 meters Wildfire data are for the grid cell in which your project are located. The projections are from UC Davis, as reported in Cal-Adapt (2040–2059 average under RCP 8.5), and consider historical data of climate, vegetation, population density, and large (> 400 ha) fire history. Users may select from four model simulations to view the range in potential wildfire probabilities for the grid cell. The four simulations make different assumptions about expected rainfall and temperature are: Warmer/drier (HadGEM2-ES), Cooler/wetter (CNRM-CM5), Average conditions (CanESM2), Range of different rainfall and temperature possibilities (MIROC5). Each grid cell is 6 kilometers (km) by 6 km, or 3.7 miles (mi) by 3.7 mi.

6.2. Initial Climate Risk Scores

Climate Hazard	Exposure Score	Sensitivity Score	Adaptive Capacity Score	Vulnerability Score
Temperature and Extreme Heat	1	0	0	N/A
Extreme Precipitation	N/A	N/A	N/A	N/A
Sea Level Rise	N/A	N/A	N/A	N/A
Wildfire	N/A	N/A	N/A	N/A
Flooding	N/A	N/A	N/A	N/A
Drought	0	0	0	N/A
Snowpack Reduction	N/A	N/A	N/A	N/A
Air Quality Degradation	N/A	N/A	N/A	N/A

The sensitivity score reflects the extent to which a project would be adversely affected by exposure to a climate hazard. Exposure is rated on a scale of 1 to 5, with a score of 5 representing the greatest exposure.

The adaptive capacity of a project refers to its ability to manage and reduce vulnerabilities from projected climate hazards. Adaptive capacity is rated on a scale of 1 to 5, with a score of 5 representing the greatest ability to adapt.
 The overall vulnerability scores are calculated based on the potential impacts and adaptive capacity assessments for each hazard. Scores do not include implementation of climate risk reduction measures.

6.3. Adjusted Climate Risk Scores

Climate Hazard	Exposure Score	Sensitivity Score	Adaptive Capacity Score	Vulnerability Score
Temperature and Extreme Heat	1	1	1	2
Extreme Precipitation	N/A	N/A	N/A	N/A
Sea Level Rise	N/A	N/A	N/A	N/A
Wildfire	N/A	N/A	N/A	N/A
Flooding	N/A	N/A	N/A	N/A
Drought	1	1	1	2
Snowpack Reduction	N/A	N/A	N/A	N/A
Air Quality Degradation	N/A	N/A	N/A	N/A

The sensitivity score reflects the extent to which a project would be adversely affected by exposure to a climate hazard. Exposure is rated on a scale of 1 to 5, with a score of 5 representing the greatest exposure.
 The adaptive capacity of a project refers to its ability to manage and reduce vulnerabilities from projected climate hazards. Adaptive capacity is rated on a scale of 1 to 5, with a score of 5 representing the greatest ability to adapt.
 The overall vulnerability scores are calculated based on the potential impacts and adaptive capacity assessments for each hazard. Scores include implementation of climate risk reduction measures.

6.4. Climate Risk Reduction Measures

7. Health and Equity Details

7.1. CalEnviroScreen 4.0 Scores

The maximum CalEnviroScreen score is 100. A high score (i.e., greater than 50) reflects a higher pollution burden compared to other census tracts in the state.

Indicator	Result for Project Census Tract
Exposure Indicators	—
AQ-Ozone	93.6
AQ-PM	3.55

AQ-DPM	8.62
Drinking Water	29.5
Lead Risk Housing	35.2
Pesticides	0.00
Toxic Releases	2.65
Traffic	5.91
Effect Indicators	—
CleanUp Sites	0.00
Groundwater	0.00
Haz Waste Facilities/Generators	0.00
Impaired Water Bodies	0.00
Solid Waste	9.67
Sensitive Population	—
Asthma	66.4
Cardio-vascular	77.4
Low Birth Weights	61.2
Socioeconomic Factor Indicators	—
Education	54.4
Housing	66.5
Linguistic	14.9
Poverty	78.6
Unemployment	—

7.2. Healthy Places Index Scores

The maximum Health Places Index score is 100. A high score (i.e., greater than 50) reflects healthier community conditions compared to other census tracts in the state.

Indicator	Result for Project Census Tract
Economic	—
Above Poverty	16.68163737

Employed	17.00243809
Median HI	21.37815989
Education	—
Bachelor's or higher	28.85923264
High school enrollment	25.92069806
Preschool enrollment	32.52919287
Transportation	—
Auto Access	33.77389965
Active commuting	41.11382009
Social	—
2-parent households	30.73270884
Voting	20.92903888
Neighborhood	—
Alcohol availability	85.02502246
Park access	23.52110869
Retail density	8.032849994
Supermarket access	15.05196972
Tree canopy	0.474785064
Housing	—
Homeownership	50.03208007
Housing habitability	61.99153086
Low-inc homeowner severe housing cost burden	84.47324522
Low-inc renter severe housing cost burden	52.0980367
Uncrowded housing	38.27794174
Health Outcomes	—
Insured adults	27.4990376
Arthritis	0.0
Asthma ER Admissions	23.6

High Blood Pressure	0.0
Cancer (excluding skin)	0.0
Asthma	0.0
Coronary Heart Disease	0.0
Chronic Obstructive Pulmonary Disease	0.0
Diagnosed Diabetes	0.0
Life Expectancy at Birth	30.9
Cognitively Disabled	5.2
Physically Disabled	9.2
Heart Attack ER Admissions	38.6
Mental Health Not Good	0.0
Chronic Kidney Disease	0.0
Obesity	0.0
Pedestrian Injuries	19.6
Physical Health Not Good	0.0
Stroke	0.0
Health Risk Behaviors	—
Binge Drinking	0.0
Current Smoker	0.0
No Leisure Time for Physical Activity	0.0
Climate Change Exposures	—
Wildfire Risk	0.0
SLR Inundation Area	0.0
Children	50.1
Elderly	30.9
English Speaking	74.3
Foreign-born	28.3
Outdoor Workers	21.4

Climate Change Adaptive Capacity	—
Impervious Surface Cover	85.0
Traffic Density	7.4
Traffic Access	23.0
Other Indices	—
Hardship	73.0
Other Decision Support	—
2016 Voting	32.3

7.3. Overall Health & Equity Scores

Metric	Result for Project Census Tract
CalEnviroScreen 4.0 Score for Project Location (a)	18.0
Healthy Places Index Score for Project Location (b)	21.0
Project Located in a Designated Disadvantaged Community (Senate Bill 535)	No
Project Located in a Low-Income Community (Assembly Bill 1550)	Yes
Project Located in a Community Air Protection Program Community (Assembly Bill 617)	No

a: The maximum CalEnviroScreen score is 100. A high score (i.e., greater than 50) reflects a higher pollution burden compared to other census tracts in the state.
 b: The maximum Healthy Places Index score is 100. A high score (i.e., greater than 50) reflects healthier community conditions compared to other census tracts in the state.

7.4. Health & Equity Measures

No Health & Equity Measures selected.

7.5. Evaluation Scorecard

Health & Equity Evaluation Scorecard not completed.

7.6. Health & Equity Custom Measures

No Health & Equity Custom Measures created.

8. User Changes to Default Data

Construction: Construction Phases	6 months of construction anticipated
Construction: Off-Road Equipment	Specific equipment provided by client
Construction: Trips and VMT	Worker Trips and Hauling trips provided by applicant
Construction: Architectural Coatings	s

16694 - Area G Detailed Report

Table of Contents

1. Basic Project Information

1.1. Basic Project Information

1.2. Land Use Types

1.3. User-Selected Emission Reduction Measures by Emissions Sector

2. Emissions Summary

2.1. Construction Emissions Compared Against Thresholds

2.2. Construction Emissions by Year, Unmitigated

3. Construction Emissions Details

3.1. Linear, Grading & Excavation (2031) - Unmitigated

3.3. Linear, Grading & Excavation (2032) - Unmitigated

3.5. Linear, Drainage, Utilities, & Sub-Grade (2032) - Unmitigated

3.7. Linear, Paving (2031) - Unmitigated

3.9. Linear, Paving (2032) - Unmitigated

4. Operations Emissions Details

4.10. Soil Carbon Accumulation By Vegetation Type

- 4.10.1. Soil Carbon Accumulation By Vegetation Type - Unmitigated
- 4.10.2. Above and Belowground Carbon Accumulation by Land Use Type - Unmitigated
- 4.10.3. Avoided and Sequestered Emissions by Species - Unmitigated
- 5. Activity Data
 - 5.1. Construction Schedule
 - 5.2. Off-Road Equipment
 - 5.2.1. Unmitigated
 - 5.3. Construction Vehicles
 - 5.3.1. Unmitigated
 - 5.4. Vehicles
 - 5.4.1. Construction Vehicle Control Strategies
 - 5.5. Architectural Coatings
 - 5.6. Dust Mitigation
 - 5.6.1. Construction Earthmoving Activities
 - 5.6.2. Construction Earthmoving Control Strategies
 - 5.7. Construction Paving
 - 5.8. Construction Electricity Consumption and Emissions Factors
 - 5.18. Vegetation

- 5.18.1. Land Use Change
 - 5.18.1.1. Unmitigated
 - 5.18.1. Biomass Cover Type
 - 5.18.1.1. Unmitigated
 - 5.18.2. Sequestration
 - 5.18.2.1. Unmitigated
- 6. Climate Risk Detailed Report
 - 6.1. Climate Risk Summary
 - 6.2. Initial Climate Risk Scores
 - 6.3. Adjusted Climate Risk Scores
 - 6.4. Climate Risk Reduction Measures
- 7. Health and Equity Details
 - 7.1. CalEnviroScreen 4.0 Scores
 - 7.2. Healthy Places Index Scores
 - 7.3. Overall Health & Equity Scores
 - 7.4. Health & Equity Measures
 - 7.5. Evaluation Scorecard
 - 7.6. Health & Equity Custom Measures

8. User Changes to Default Data

1. Basic Project Information

1.1. Basic Project Information

Data Field	Value
Project Name	16694 - Area G
Construction Start Date	10/3/2031
Lead Agency	—
Land Use Scale	Project/site
Analysis Level for Defaults	County
Windspeed (m/s)	3.30
Precipitation (days)	11.2
Location	67067 Desert View Ave, Desert Hot Springs, CA 92240, USA
County	Riverside-Salton Sea
City	Desert Hot Springs
Air District	South Coast AQMD
Air Basin	Salton Sea
TAZ	5640
EDFZ	11
Electric Utility	Southern California Edison
Gas Utility	Southern California Gas
App Version	2022.1.1.30

1.2. Land Use Types

Land Use Subtype	Size	Unit	Lot Acreage	Building Area (sq ft)	Landscape Area (sq ft)	Special Landscape Area (sq ft)	Population	Description
Road Construction	1.84	Mile	0.89	0.00	0.00	—	—	—

1.3. User-Selected Emission Reduction Measures by Emissions Sector

No measures selected

2. Emissions Summary

2.1. Construction Emissions Compared Against Thresholds

Criteria Pollutants (lb/day for daily, ton/yr for annual) and GHGs (lb/day for daily, MT/yr for annual)

Unr/Mit.	TOG	ROG	NOx	CO	SO2	PM10E	PM10D	PM10T	PM2.5E	PM2.5D	PM2.5T	BCO2	NBCO2	CO2T	CH4	N2O	R	CO2e
Daily, Summer (Max)	—	—	—	—	—	—	—	—	—	—	—	—	—	—	—	—	—	—
Unmit.	1.57	1.31	11.3	17.5	0.04	0.30	0.89	1.19	0.28	0.23	0.51	—	5,188	5,188	0.15	0.28	3.03	5,278
Daily, Winter (Max)	—	—	—	—	—	—	—	—	—	—	—	—	—	—	—	—	—	—
Unmit.	1.59	1.33	11.8	16.9	0.04	0.32	0.89	1.20	0.29	0.23	0.53	—	5,176	5,176	0.15	0.29	0.09	5,267
Average Daily (Max)	—	—	—	—	—	—	—	—	—	—	—	—	—	—	—	—	—	—
Unmit.	0.60	0.50	3.60	5.77	0.02	0.10	0.29	0.39	0.09	0.07	0.17	—	1,897	1,897	0.06	0.08	0.39	1,924
Annual (Max)	—	—	—	—	—	—	—	—	—	—	—	—	—	—	—	—	—	—
Unmit.	0.11	0.09	0.66	1.05	< 0.005	0.02	0.05	0.07	0.02	0.01	0.03	—	314	314	0.01	0.01	0.06	318

2.2. Construction Emissions by Year, Unmitigated

Criteria Pollutants (lb/day for daily, ton/yr for annual) and GHGs (lb/day for daily, MT/yr for annual)

Year	TOG	ROG	NOx	CO	SO2	PM10E	PM10D	PM10T	PM2.5E	PM2.5D	PM2.5T	BCO2	NBCO2	CO2T	CH4	N2O	R	CO2e
Daily - Summer (Max)	—	—	—	—	—	—	—	—	—	—	—	—	—	—	—	—	—	—
2032	1.57	1.31	11.3	17.5	0.04	0.30	0.89	1.19	0.28	0.23	0.51	—	5,188	5,188	0.15	0.28	3.03	5,278

16694 - Area G Detailed Report, 10/29/2025

Onsite truck	0.00	0.00	0.00	0.00	0.00	0.00	0.00	0.00	0.00	0.00	0.00	0.00	0.00	0.00	0.00	0.00	0.00	0.00	0.00	0.00	0.00	
Average Daily	—	—	—	—	—	—	—	—	—	—	—	—	—	—	—	—	—	—	—	—	—	
Off-Road Equipment	0.23	0.20	1.53	2.39	< 0.005	0.04	—	0.04	0.04	—	0.04	—	0.04	—	0.04	—	511	511	0.02	< 0.005	—	512
Dust From Material Movement	—	—	—	—	—	—	< 0.005	—	—	< 0.005	—	< 0.005	< 0.005	—	—	—	—	—	—	—	—	—
Onsite truck	0.00	0.00	0.00	0.00	0.00	0.00	0.00	0.00	0.00	0.00	0.00	0.00	0.00	—	0.00	0.00	0.00	0.00	0.00	0.00	0.00	0.00
Annual	—	—	—	—	—	—	—	—	—	—	—	—	—	—	—	—	—	—	—	—	—	—
Off-Road Equipment	0.04	0.04	0.28	0.44	< 0.005	0.01	—	0.01	0.01	—	0.01	—	0.01	—	0.01	—	84.5	84.5	< 0.005	< 0.005	—	84.8
Dust From Material Movement	—	—	—	—	—	—	< 0.005	—	—	< 0.005	—	< 0.005	< 0.005	—	—	—	—	—	—	—	—	—
Onsite truck	0.00	0.00	0.00	0.00	0.00	0.00	0.00	0.00	0.00	0.00	0.00	0.00	0.00	—	0.00	0.00	0.00	0.00	0.00	0.00	0.00	0.00
Offsite	—	—	—	—	—	—	—	—	—	—	—	—	—	—	—	—	—	—	—	—	—	—
Daily, Summer (Max)	—	—	—	—	—	—	—	—	—	—	—	—	—	—	—	—	—	—	—	—	—	—
Daily, Winter (Max)	—	—	—	—	—	—	—	—	—	—	—	—	—	—	—	—	—	—	—	—	—	—
Worker	0.08	0.07	0.08	0.92	0.00	0.00	0.34	0.34	0.00	0.08	0.08	—	295	295	< 0.005	0.01	0.02	298				
Vendor	< 0.005	< 0.005	0.06	0.02	< 0.005	< 0.005	0.02	0.02	< 0.005	< 0.005	0.01	—	54.5	54.5	< 0.005	0.01	< 0.005	56.8				
Hauling	0.04	0.02	1.69	0.23	0.01	0.04	0.50	0.53	0.04	0.14	0.18	—	1,584	1,584	0.01	0.25	0.07	1,658				

Average Daily	—	—	—	—	—	—	—	—	—	—	—	—	—	—	—	—	—	—	—	—
Worker	0.01	0.01	0.01	0.20	0.00	0.00	0.06	0.06	0.06	0.00	0.01	0.01	—	55.4	55.4	< 0.005	< 0.005	0.05	0.05	56.1
Vendor	< 0.005	< 0.005	0.01	< 0.005	< 0.005	< 0.005	< 0.005	< 0.005	< 0.005	< 0.005	< 0.005	< 0.005	—	9.60	9.60	< 0.005	< 0.005	0.01	0.01	10.0
Hauling	0.01	< 0.005	0.29	0.04	< 0.005	0.01	0.09	0.09	0.09	0.01	0.02	0.03	—	279	279	< 0.005	0.04	0.19	0.19	292
Annual	—	—	—	—	—	—	—	—	—	—	—	—	—	—	—	—	—	—	—	—
Worker	< 0.005	< 0.005	< 0.005	0.04	0.00	0.00	0.01	0.01	0.01	0.00	< 0.005	< 0.005	—	9.17	9.17	< 0.005	< 0.005	0.01	0.01	9.29
Vendor	< 0.005	< 0.005	< 0.005	< 0.005	< 0.005	< 0.005	< 0.005	< 0.005	< 0.005	< 0.005	< 0.005	< 0.005	—	1.59	1.59	< 0.005	< 0.005	< 0.005	< 0.005	1.66
Hauling	< 0.005	< 0.005	0.05	0.01	< 0.005	< 0.005	0.02	0.02	0.02	< 0.005	< 0.005	0.01	—	46.2	46.2	< 0.005	0.01	0.03	0.03	48.4

3.3. Linear, Grading & Excavation (2032) - Unmitigated

Criteria Pollutants (lb/day for daily, ton/yr for annual) and GHGs (lb/day for daily, MT/yr for annual)

Location	TOG	ROG	NOx	CO	SO2	PM10E	PM10D	PM10T	PM2.5E	PM2.5D	PM2.5T	BCO2	NBCO2	CO2T	CH4	N2O	R	CO2e	
Onsite	—	—	—	—	—	—	—	—	—	—	—	—	—	—	—	—	—	—	—
Daily, Summer (Max)	—	—	—	—	—	—	—	—	—	—	—	—	—	—	—	—	—	—	—
Off-Road Equipment	1.30	1.09	8.46	13.5	0.03	0.21	—	0.21	0.20	—	0.20	—	2,899	2,899	0.12	0.02	—	2,909	
Dust From Material Movement	—	—	—	—	—	—	< 0.005	< 0.005	—	< 0.005	< 0.005	—	—	—	—	—	—	—	
Onsite truck	0.00	0.00	0.00	0.00	0.00	0.00	0.00	0.00	0.00	0.00	0.00	—	0.00	0.00	0.00	0.00	0.00	0.00	
Daily, Winter (Max)	—	—	—	—	—	—	—	—	—	—	—	—	—	—	—	—	—	—	—
Off-Road Equipment	1.30	1.09	8.46	13.5	0.03	0.21	—	0.21	0.20	—	0.20	—	2,899	2,899	0.12	0.02	—	2,909	

16694 - Area G Detailed Report, 10/29/2025

Dust From Material Movement	—	—	—	—	—	—	—	—	—	—	—	—	—	—	—	—	—	—	—	—	—	—	—
Onsite truck	0.00	0.00	0.00	0.00	0.00	0.00	0.00	0.00	0.00	0.00	0.00	0.00	0.00	0.00	0.00	0.00	0.00	0.00	0.00	0.00	0.00	0.00	0.00
Average Daily	—	—	—	—	—	—	—	—	—	—	—	—	—	—	—	—	—	—	—	—	—	—	—
Off-Road Equipment	0.24	0.20	1.54	2.47	0.01	0.04	—	0.04	0.04	—	0.04	—	0.04	—	0.04	—	528	528	0.02	< 0.005	—	—	529
Dust From Material Movement	—	—	—	—	—	—	< 0.005	< 0.005	—	< 0.005	< 0.005	—	< 0.005	< 0.005	—	—	—	—	—	—	—	—	—
Onsite truck	0.00	0.00	0.00	0.00	0.00	0.00	0.00	0.00	0.00	0.00	0.00	0.00	0.00	0.00	0.00	0.00	0.00	0.00	0.00	0.00	0.00	0.00	0.00
Annual	—	—	—	—	—	—	—	—	—	—	—	—	—	—	—	—	—	—	—	—	—	—	—
Off-Road Equipment	0.04	0.04	0.28	0.45	< 0.005	0.01	—	0.01	0.01	—	0.01	—	0.01	—	0.01	—	87.4	87.4	< 0.005	< 0.005	—	—	87.7
Dust From Material Movement	—	—	—	—	—	—	< 0.005	< 0.005	—	< 0.005	< 0.005	—	< 0.005	< 0.005	—	—	—	—	—	—	—	—	—
Onsite truck	0.00	0.00	0.00	0.00	0.00	0.00	0.00	0.00	0.00	0.00	0.00	0.00	0.00	0.00	0.00	0.00	0.00	0.00	0.00	0.00	0.00	0.00	0.00
Offsite	—	—	—	—	—	—	—	—	—	—	—	—	—	—	—	—	—	—	—	—	—	—	—
Daily, Summer (Max)	—	—	—	—	—	—	—	—	—	—	—	—	—	—	—	—	—	—	—	—	—	—	—
Worker	0.09	0.08	0.07	1.54	0.00	0.00	0.34	0.34	0.00	0.08	0.08	—	340	340	< 0.005	< 0.005	0.62	342	< 0.005	< 0.005	0.01	0.10	55.1
Vendor	< 0.005	< 0.005	0.05	0.02	< 0.005	< 0.005	0.02	0.02	< 0.005	< 0.005	0.01	—	52.9	52.9	< 0.005	0.01	0.10	55.1	< 0.005	0.01	0.25	2.25	1.623
Hauling	0.04	0.02	1.54	0.22	0.01	0.04	0.50	0.53	0.04	0.14	0.18	—	1,547	1,547	0.01	0.25	2.25	1.623	0.01	0.25	2.25	1.623	1.623

Daily, Winter (Max)	—	—	—	—	—	—	—	—	—	—	—	—	—	—	—	—	—	—	—	—	—	—	—
Worker	0.08	0.06	0.08	0.87	0.00	0.00	0.34	0.34	0.34	0.00	0.08	0.08	—	290	290	290	< 0.005	0.01	0.02	0.02	294		
Vendor	< 0.005	< 0.005	0.05	0.02	< 0.005	< 0.005	0.02	0.02	< 0.005	< 0.005	< 0.005	0.01	—	52.9	52.9	52.9	< 0.005	0.01	< 0.005	55.1			
Hauling	0.04	0.02	1.65	0.23	0.01	0.04	0.50	0.53	0.53	0.04	0.14	0.18	—	1,547	1,547	1,547	0.01	0.25	0.06	1,621			
Average Daily	—	—	—	—	—	—	—	—	—	—	—	—	—	—	—	—	—	—	—	—			
Worker	0.01	0.01	0.01	0.20	0.00	0.00	0.06	0.06	0.06	0.00	0.01	0.01	—	56.5	56.5	56.5	< 0.005	< 0.005	0.05	57.2			
Vendor	< 0.005	< 0.005	0.01	< 0.005	< 0.005	< 0.005	< 0.005	< 0.005	< 0.005	< 0.005	< 0.005	< 0.005	—	9.63	9.63	9.63	< 0.005	< 0.005	0.01	10.0			
Hauling	0.01	< 0.005	0.30	0.04	< 0.005	0.01	0.09	0.10	0.10	0.01	0.03	0.03	—	282	282	282	< 0.005	0.04	0.18	295			
Annual	—	—	—	—	—	—	—	—	—	—	—	—	—	—	—	—	—	—	—	—			
Worker	< 0.005	< 0.005	< 0.005	0.04	0.00	0.00	0.01	0.01	0.01	0.00	< 0.005	< 0.005	—	9.35	9.35	9.35	< 0.005	< 0.005	0.01	9.47			
Vendor	< 0.005	< 0.005	< 0.005	< 0.005	< 0.005	< 0.005	< 0.005	< 0.005	< 0.005	< 0.005	< 0.005	< 0.005	—	1.59	1.59	1.59	< 0.005	< 0.005	< 0.005	1.66			
Hauling	< 0.005	< 0.005	0.05	0.01	< 0.005	< 0.005	0.02	0.02	0.02	< 0.005	< 0.005	0.01	—	46.6	46.6	46.6	< 0.005	0.01	0.03	48.9			

3.5. Linear, Drainage, Utilities, & Sub-Grade (2032) - Unmitigated

Criteria Pollutants (lb/day for daily, ton/yr for annual) and GHGs (lb/day for daily, MT/yr for annual)

Location	TOG	ROG	NOx	CO	SO2	PM10E	PM10D	PM10T	PM2.5E	PM2.5D	PM2.5T	BCO2	NBCO2	CO2T	CH4	N2O	R	CO2e	
Onsite	—	—	—	—	—	—	—	—	—	—	—	—	—	—	—	—	—	—	—
Daily, Summer (Max)	—	—	—	—	—	—	—	—	—	—	—	—	—	—	—	—	—	—	—
Off-Road Equipment	0.81	0.68	3.83	6.54	0.02	0.11	—	0.11	0.11	—	0.11	—	2,100	2,100	0.09	0.02	—	2,107	
Dust From Material Movement	—	—	—	—	—	—	0.00	0.00	—	0.00	0.00	—	—	—	—	—	—	—	—

16694 - Area G Detailed Report, 10/29/2025

Onsite truck	0.00	0.00	0.00	0.00	0.00	0.00	0.00	0.00	0.00	0.00	0.00	0.00	0.00	0.00	0.00	0.00	0.00	0.00	0.00	0.00	0.00	0.00	0.00	0.00	0.00	0.00	0.00	0.00	0.00	0.00	0.00	0.00	0.00	0.00						
Daily, Winter (Max)	—	—	—	—	—	—	—	—	—	—	—	—	—	—	—	—	—	—	—	—	—	—	—	—	—	—	—	—	—	—	—	—	—	—	—	—	—	—	—	
Off-Road Equipment	0.81	0.68	3.83	6.54	0.02	0.11	—	0.11	0.11	0.11	—	0.11	0.11	—	0.11	0.11	—	0.11	0.11	—	0.11	—	2,100	2,100	0.09	0.02	—	—	—	—	—	—	—	—	—	—	—	2,107		
Dust From Material Movement	—	—	—	—	—	—	0.00	0.00	—	0.00	0.00	—	0.00	0.00	—	0.00	0.00	—	0.00	0.00	—	—	—	—	—	—	—	—	—	—	—	—	—	—	—	—	—	—		
Onsite truck	0.00	0.00	0.00	0.00	0.00	0.00	0.00	0.00	0.00	0.00	0.00	0.00	0.00	0.00	0.00	0.00	0.00	0.00	0.00	0.00	—	—	0.00	0.00	0.00	0.00	0.00	0.00	0.00	0.00	0.00	0.00	0.00	0.00	0.00	0.00	0.00	0.00		
Average Daily	—	—	—	—	—	—	—	—	—	—	—	—	—	—	—	—	—	—	—	—	—	—	—	—	—	—	—	—	—	—	—	—	—	—	—	—	—	—	—	
Off-Road Equipment	0.29	0.24	1.38	2.35	0.01	0.04	—	0.04	0.04	—	0.04	0.04	—	0.04	—	0.04	—	0.04	0.04	—	—	—	754	754	0.03	0.01	—	—	—	—	—	—	—	—	—	—	—	—	756	
Dust From Material Movement	—	—	—	—	—	—	0.00	0.00	—	0.00	0.00	—	0.00	0.00	—	0.00	0.00	—	0.00	0.00	—	—	—	—	—	—	—	—	—	—	—	—	—	—	—	—	—	—	—	
Onsite truck	0.00	0.00	0.00	0.00	0.00	0.00	0.00	0.00	0.00	0.00	0.00	0.00	0.00	0.00	0.00	0.00	0.00	0.00	0.00	0.00	—	—	0.00	0.00	0.00	0.00	0.00	0.00	0.00	0.00	0.00	0.00	0.00	0.00	0.00	0.00	0.00	0.00	0.00	
Annual	—	—	—	—	—	—	—	—	—	—	—	—	—	—	—	—	—	—	—	—	—	—	—	—	—	—	—	—	—	—	—	—	—	—	—	—	—	—	—	
Off-Road Equipment	0.05	0.04	0.25	0.43	< 0.005	0.01	—	0.01	0.01	—	0.01	0.01	—	0.01	—	0.01	—	0.01	0.01	—	—	—	125	125	0.01	< 0.005	—	—	—	—	—	—	—	—	—	—	—	—	—	125
Dust From Material Movement	—	—	—	—	—	—	0.00	0.00	—	0.00	0.00	—	0.00	0.00	—	0.00	0.00	—	0.00	0.00	—	—	—	—	—	—	—	—	—	—	—	—	—	—	—	—	—	—	—	—
Onsite truck	0.00	0.00	0.00	0.00	0.00	0.00	0.00	0.00	0.00	0.00	0.00	0.00	0.00	0.00	0.00	0.00	0.00	0.00	0.00	0.00	—	—	0.00	0.00	0.00	0.00	0.00	0.00	0.00	0.00	0.00	0.00	0.00	0.00	0.00	0.00	0.00	0.00	0.00	0.00

Offsite	-	-	-	-	-	-	-	-	-	-	-	-	-	-	-	-	-	-	-	-	-	-	-	-	-	-	-	-	-	-	-	-	-	-	-	-	-	-	
Daily, Summer (Max)	-	-	-	-	-	-	-	-	-	-	-	-	-	-	-	-	-	-	-	-	-	-	-	-	-	-	-	-	-	-	-	-	-	-	-	-	-	-	-
Worker	0.07	0.06	0.05	0.05	1.19	0.00	0.00	0.26	0.26	0.26	0.26	0.00	0.06	0.06	-	262	262	< 0.005	< 0.005	0.48	263																		
Vendor	< 0.005	< 0.005	0.05	0.02	< 0.005	< 0.005	0.02	0.02	0.02	0.02	< 0.005	< 0.005	0.01	-	52.9	52.9	< 0.005	0.01	0.10	55.1																			
Hauling	0.01	< 0.005	0.28	0.04	< 0.005	0.01	0.09	0.10	0.01	0.03	0.03	-	281	281	< 0.005	0.04	0.41	295																					
Daily, Winter (Max)	-	-	-	-	-	-	-	-	-	-	-	-	-	-	-	-	-	-	-	-	-																		
Worker	0.06	0.05	0.06	0.67	0.00	0.00	0.26	0.26	0.26	0.00	0.06	0.06	-	223	223	< 0.005	0.01	0.01	226																				
Vendor	< 0.005	< 0.005	0.05	0.02	< 0.005	< 0.005	0.02	0.02	0.02	< 0.005	< 0.005	0.01	-	52.9	52.9	< 0.005	0.01	< 0.005	55.1																				
Hauling	0.01	< 0.005	0.30	0.04	< 0.005	0.01	0.09	0.10	0.01	0.03	0.03	-	281	281	< 0.005	0.04	0.01	295																					
Average Daily	-	-	-	-	-	-	-	-	-	-	-	-	-	-	-	-	-	-	-	-																			
Worker	0.02	0.02	0.02	0.30	0.00	0.00	0.09	0.09	0.09	0.00	0.02	0.02	-	85.6	85.6	< 0.005	< 0.005	0.07	86.7																				
Vendor	< 0.005	< 0.005	0.02	0.01	< 0.005	< 0.005	0.01	0.01	0.01	< 0.005	< 0.005	< 0.005	-	19.0	19.0	< 0.005	< 0.005	0.01	19.8																				
Hauling	< 0.005	< 0.005	0.11	0.01	< 0.005	< 0.005	0.03	0.03	0.03	< 0.005	0.01	0.01	-	101	101	< 0.005	0.02	0.06	106																				
Annual	-	-	-	-	-	-	-	-	-	-	-	-	-	-	-	-	-	-	-	-																			
Worker	< 0.005	< 0.005	< 0.005	0.05	0.00	0.00	0.02	0.02	0.02	0.00	< 0.005	< 0.005	-	14.2	14.2	< 0.005	< 0.005	0.01	14.4																				
Vendor	< 0.005	< 0.005	< 0.005	< 0.005	< 0.005	< 0.005	< 0.005	< 0.005	< 0.005	< 0.005	< 0.005	< 0.005	-	3.14	3.14	< 0.005	< 0.005	< 0.005	3.27																				
Hauling	< 0.005	< 0.005	0.02	< 0.005	< 0.005	< 0.005	0.01	0.01	0.01	< 0.005	< 0.005	< 0.005	-	16.7	16.7	< 0.005	< 0.005	0.01	17.5																				

3.7. Linear, Paving (2031) - Unmitigated

Criteria Pollutants (lb/day for daily, ton/yr for annual) and GHGs (lb/day for daily, MT/yr for annual)

Location	TOG	ROG	NOx	CO	SO2	PM10E	PM10D	PM10T	PM2.5E	PM2.5D	PM2.5T	BCO2	NBCO2	CO2T	CH4	N2O	R	CO2e	
Onsite	-	-	-	-	-	-	-	-	-	-	-	-	-	-	-	-	-	-	-
Daily, Summer (Max)	-	-	-	-	-	-	-	-	-	-	-	-	-	-	-	-	-	-	-

Worker	< 0.005	< 0.005	< 0.005	0.02	0.00	0.00	0.01	0.01	0.00	< 0.005	< 0.005	—	5.33	5.33	< 0.005	< 0.005	0.01	5.40
Vendor	0.00	0.00	0.00	0.00	0.00	0.00	0.00	0.00	0.00	0.00	0.00	—	0.00	0.00	0.00	0.00	0.00	0.00
Hauling	0.00	0.00	0.00	0.00	0.00	0.00	0.00	0.00	0.00	0.00	0.00	—	0.00	0.00	0.00	0.00	0.00	0.00
Annual	—	—	—	—	—	—	—	—	—	—	—	—	—	—	—	—	—	—
Worker	< 0.005	< 0.005	< 0.005	< 0.005	0.00	0.00	< 0.005	< 0.005	0.00	< 0.005	< 0.005	—	0.88	0.88	< 0.005	< 0.005	< 0.005	0.89
Vendor	0.00	0.00	0.00	0.00	0.00	0.00	0.00	0.00	0.00	0.00	0.00	—	0.00	0.00	0.00	0.00	0.00	0.00
Hauling	0.00	0.00	0.00	0.00	0.00	0.00	0.00	0.00	0.00	0.00	0.00	—	0.00	0.00	0.00	0.00	0.00	0.00

3.9. Linear, Paving (2032) - Unmitigated

Criteria Pollutants (lb/day for daily, ton/yr for annual) and GHGs (lb/day for daily, MT/yr for annual)

Location	TOG	ROG	NOx	CO	SO2	PM10E	PM10D	PM10T	PM2.5E	PM2.5D	PM2.5T	BCO2	NBCO2	CO2T	CH4	N2O	R	CO2e
Onsite	—	—	—	—	—	—	—	—	—	—	—	—	—	—	—	—	—	—
Daily, Summer (Max)	—	—	—	—	—	—	—	—	—	—	—	—	—	—	—	—	—	—
Off-Road Equipment	0.14	0.11	1.21	2.05	< 0.005	0.05	—	0.05	0.04	—	0.04	—	316	316	0.01	< 0.005	—	317
Onsite truck	0.00	0.00	0.00	0.00	0.00	0.00	0.00	0.00	0.00	0.00	0.00	—	0.00	0.00	0.00	0.00	0.00	0.00
Daily, Winter (Max)	—	—	—	—	—	—	—	—	—	—	—	—	—	—	—	—	—	—
Off-Road Equipment	0.14	0.11	1.21	2.05	< 0.005	0.05	—	0.05	0.04	—	0.04	—	316	316	0.01	< 0.005	—	317
Onsite truck	0.00	0.00	0.00	0.00	0.00	0.00	0.00	0.00	0.00	0.00	0.00	—	0.00	0.00	0.00	0.00	0.00	0.00
Average Daily	—	—	—	—	—	—	—	—	—	—	—	—	—	—	—	—	—	—

16694 - Area G Detailed Report, 10/29/2025

Off-Road	0.02	0.02	0.22	0.37	< 0.005	0.01	—	0.01	0.01	—	0.01	—	57.4	57.4	< 0.005	< 0.005	—	57.6
Onsite truck	0.00	0.00	0.00	0.00	0.00	0.00	0.00	0.00	0.00	0.00	0.00	—	0.00	0.00	0.00	0.00	0.00	0.00
Annual	—	—	—	—	—	—	—	—	—	—	—	—	—	—	—	—	—	—
Off-Road Equipment	< 0.005	< 0.005	0.04	0.07	< 0.005	< 0.005	—	< 0.005	< 0.005	—	< 0.005	—	9.51	9.51	< 0.005	< 0.005	—	9.54
Onsite truck	0.00	0.00	0.00	0.00	0.00	0.00	0.00	0.00	0.00	—	0.00	—	0.00	0.00	0.00	0.00	0.00	0.00
Offsite	—	—	—	—	—	—	—	—	—	—	—	—	—	—	—	—	—	—
Daily, Summer (Max)	—	—	—	—	—	—	—	—	—	—	—	—	—	—	—	—	—	—
Worker	0.01	0.01	0.01	0.15	0.00	0.00	0.03	0.03	0.00	0.01	0.01	—	32.7	32.7	< 0.005	< 0.005	0.06	32.8
Vendor	0.00	0.00	0.00	0.00	0.00	0.00	0.00	0.00	0.00	0.00	0.00	—	0.00	0.00	0.00	0.00	0.00	0.00
Hauling	0.00	0.00	0.00	0.00	0.00	0.00	0.00	0.00	0.00	0.00	0.00	—	0.00	0.00	0.00	0.00	0.00	0.00
Daily, Winter (Max)	—	—	—	—	—	—	—	—	—	—	—	—	—	—	—	—	—	—
Worker	0.01	0.01	0.01	0.08	0.00	0.00	0.03	0.03	0.00	0.01	0.01	—	27.9	27.9	< 0.005	< 0.005	< 0.005	28.3
Vendor	0.00	0.00	0.00	0.00	0.00	0.00	0.00	0.00	0.00	0.00	0.00	—	0.00	0.00	0.00	0.00	0.00	0.00
Hauling	0.00	0.00	0.00	0.00	0.00	0.00	0.00	0.00	0.00	0.00	0.00	—	0.00	0.00	0.00	0.00	0.00	0.00
Average Daily	—	—	—	—	—	—	—	—	—	—	—	—	—	—	—	—	—	—
Worker	< 0.005	< 0.005	< 0.005	0.02	0.00	0.00	0.01	0.01	0.00	< 0.005	< 0.005	—	5.43	5.43	< 0.005	< 0.005	< 0.005	5.50
Vendor	0.00	0.00	0.00	0.00	0.00	0.00	0.00	0.00	0.00	0.00	0.00	—	0.00	0.00	0.00	0.00	0.00	0.00
Hauling	0.00	0.00	0.00	0.00	0.00	0.00	0.00	0.00	0.00	0.00	0.00	—	0.00	0.00	0.00	0.00	0.00	0.00
Annual	—	—	—	—	—	—	—	—	—	—	—	—	—	—	—	—	—	—
Worker	< 0.005	< 0.005	< 0.005	< 0.005	0.00	0.00	< 0.005	< 0.005	< 0.005	< 0.005	< 0.005	—	0.90	0.90	< 0.005	< 0.005	< 0.005	0.91
Vendor	0.00	0.00	0.00	0.00	0.00	0.00	0.00	0.00	0.00	0.00	0.00	—	0.00	0.00	0.00	0.00	0.00	0.00

Hauling	0.00	0.00	0.00	0.00	0.00	0.00	0.00	0.00	0.00	0.00	0.00	0.00	0.00	0.00	0.00	0.00	0.00	0.00	0.00	0.00	0.00	0.00	0.00
---------	------	------	------	------	------	------	------	------	------	------	------	------	------	------	------	------	------	------	------	------	------	------	------

4. Operations Emissions Details

4.10. Soil Carbon Accumulation By Vegetation Type

4.10.1. Soil Carbon Accumulation By Vegetation Type - Unmitigated

Criteria Pollutants (lb/day for daily, ton/yr for annual) and GHGs (lb/day for daily, MT/yr for annual)

Vegetation	TOG	ROG	NOx	CO	SO2	PM10E	PM10D	PM10T	PM2.5E	PM2.5D	PM2.5T	BCO2	NBCO2	CO2T	CH4	N2O	R	CO2e	
Daily, Summer (Max)	-	-	-	-	-	-	-	-	-	-	-	-	-	-	-	-	-	-	-
Total	-	-	-	-	-	-	-	-	-	-	-	-	-	-	-	-	-	-	-
Daily, Winter (Max)	-	-	-	-	-	-	-	-	-	-	-	-	-	-	-	-	-	-	-
Total	-	-	-	-	-	-	-	-	-	-	-	-	-	-	-	-	-	-	-
Annual	-	-	-	-	-	-	-	-	-	-	-	-	-	-	-	-	-	-	-
Total	-	-	-	-	-	-	-	-	-	-	-	-	-	-	-	-	-	-	-

4.10.2. Above and Belowground Carbon Accumulation by Land Use Type - Unmitigated

Criteria Pollutants (lb/day for daily, ton/yr for annual) and GHGs (lb/day for daily, MT/yr for annual)

Land Use	TOG	ROG	NOx	CO	SO2	PM10E	PM10D	PM10T	PM2.5E	PM2.5D	PM2.5T	BCO2	NBCO2	CO2T	CH4	N2O	R	CO2e	
Daily, Summer (Max)	-	-	-	-	-	-	-	-	-	-	-	-	-	-	-	-	-	-	-
Total	-	-	-	-	-	-	-	-	-	-	-	-	-	-	-	-	-	-	-
Daily, Winter (Max)	-	-	-	-	-	-	-	-	-	-	-	-	-	-	-	-	-	-	-

Total	—	—	—	—	—	—	—	—	—	—	—	—	—	—	—	—	—	—	—	—
Annual	—	—	—	—	—	—	—	—	—	—	—	—	—	—	—	—	—	—	—	—
Total	—	—	—	—	—	—	—	—	—	—	—	—	—	—	—	—	—	—	—	—

4.10.3. Avoided and Sequestered Emissions by Species - Unmitigated

Criteria Pollutants (lb/day for daily, ton/yr for annual) and GHGs (lb/day for daily, MT/yr for annual)

Species	TOG	ROG	NOX	CO	SO2	PM10E	PM10D	PM10T	PM2.5E	PM2.5D	PM2.5T	BCO2	NBCO2	CO2T	CH4	N2O	R	CO2e	
Daily, Summer (Max)	—	—	—	—	—	—	—	—	—	—	—	—	—	—	—	—	—	—	—
Avoided	—	—	—	—	—	—	—	—	—	—	—	—	—	—	—	—	—	—	—
Subtotal	—	—	—	—	—	—	—	—	—	—	—	—	—	—	—	—	—	—	—
Sequestered	—	—	—	—	—	—	—	—	—	—	—	—	—	—	—	—	—	—	—
Subtotal	—	—	—	—	—	—	—	—	—	—	—	—	—	—	—	—	—	—	—
Remove d	—	—	—	—	—	—	—	—	—	—	—	—	—	—	—	—	—	—	—
Subtotal	—	—	—	—	—	—	—	—	—	—	—	—	—	—	—	—	—	—	—
Daily, Winter (Max)	—	—	—	—	—	—	—	—	—	—	—	—	—	—	—	—	—	—	—
Avoided	—	—	—	—	—	—	—	—	—	—	—	—	—	—	—	—	—	—	—
Subtotal	—	—	—	—	—	—	—	—	—	—	—	—	—	—	—	—	—	—	—
Sequestered	—	—	—	—	—	—	—	—	—	—	—	—	—	—	—	—	—	—	—
Subtotal	—	—	—	—	—	—	—	—	—	—	—	—	—	—	—	—	—	—	—
Remove d	—	—	—	—	—	—	—	—	—	—	—	—	—	—	—	—	—	—	—
Subtotal	—	—	—	—	—	—	—	—	—	—	—	—	—	—	—	—	—	—	—
—	—	—	—	—	—	—	—	—	—	—	—	—	—	—	—	—	—	—	—

Annual	—	—	—	—	—	—	—	—	—	—	—	—	—	—	—	—	—	—	—	—	—	—	—
Avoided	—	—	—	—	—	—	—	—	—	—	—	—	—	—	—	—	—	—	—	—	—	—	—
Subtotal	—	—	—	—	—	—	—	—	—	—	—	—	—	—	—	—	—	—	—	—	—	—	—
Sequestered	—	—	—	—	—	—	—	—	—	—	—	—	—	—	—	—	—	—	—	—	—	—	—
Subtotal	—	—	—	—	—	—	—	—	—	—	—	—	—	—	—	—	—	—	—	—	—	—	—
Removed	—	—	—	—	—	—	—	—	—	—	—	—	—	—	—	—	—	—	—	—	—	—	—
Subtotal	—	—	—	—	—	—	—	—	—	—	—	—	—	—	—	—	—	—	—	—	—	—	—
Subtotal	—	—	—	—	—	—	—	—	—	—	—	—	—	—	—	—	—	—	—	—	—	—	—
—	—	—	—	—	—	—	—	—	—	—	—	—	—	—	—	—	—	—	—	—	—	—	—

5. Activity Data

5.1. Construction Schedule

Phase Name	Phase Type	Start Date	End Date	Days Per Week	Work Days per Phase	Phase Description
Linear, Grading & Excavation	Linear, Grading & Excavation	10/3/2031	4/2/2032	5.00	131	—
Linear, Drainage, Utilities, & Sub-Grade	Linear, Drainage, Utilities, & Sub-Grade	4/5/2032	10/4/2032	5.00	131	—
Linear, Paving	Linear, Paving	10/3/2031	4/2/2032	5.00	131	—

5.2. Off-Road Equipment

5.2.1. Unmitigated

Phase Name	Equipment Type	Fuel Type	Engine Tier	Number per Day	Hours Per Day	Horsepower	Load Factor
Linear, Grading & Excavation	Concrete/Industrial Saws	Diesel	Average	1.00	8.00	33.0	0.73
Linear, Grading & Excavation	Excavators	Diesel	Average	2.00	8.00	36.0	0.38

Linear, Grading & Excavation	Tractors/Loaders/Back hoes	Diesel	Average	2.00	8.00	84.0	0.37
Linear, Grading & Excavation	Pavers	Diesel	Average	1.00	8.00	81.0	0.42
Linear, Grading & Excavation	Rollers	Diesel	Average	1.00	8.00	36.0	0.38
Linear, Grading & Excavation	Off-Highway Trucks	Diesel	Average	1.00	8.00	376	0.38
Linear, Grading & Excavation	Signal Boards	Electric	Average	1.00	8.00	6.00	0.82
Linear, Drainage, Utilities, & Sub-Grade	Excavators	Diesel	Average	1.00	8.00	36.0	0.38
Linear, Drainage, Utilities, & Sub-Grade	Tractors/Loaders/Back hoes	Diesel	Average	1.00	8.00	84.0	0.37
Linear, Drainage, Utilities, & Sub-Grade	Off-Highway Trucks	Diesel	Average	1.00	2.00	376	0.38
Linear, Drainage, Utilities, & Sub-Grade	Off-Highway Trucks	Diesel	Average	1.00	8.00	376	0.38
Linear, Drainage, Utilities, & Sub-Grade	Signal Boards	Electric	Average	1.00	8.00	6.00	0.82
Linear, Paving	Pavers	Diesel	Average	1.00	8.00	81.0	0.42

5.3. Construction Vehicles

5.3.1. Unmitigated

Phase Name	Trip Type	One-Way Trips per Day	Miles per Trip	Vehicle Mix
Linear, Grading & Excavation	—	—	—	—
Linear, Grading & Excavation	Worker	26.0	18.5	LDA,LDT1,LDT2
Linear, Grading & Excavation	Vendor	2.00	10.2	HHD1,MHDT
Linear, Grading & Excavation	Hauling	11.0	50.0	HHD1
Linear, Grading & Excavation	Onsite truck	—	—	HHD1

Linear, Drainage, Utilities, & Sub-Grade	—	—	—	—	—	—
Linear, Drainage, Utilities, & Sub-Grade	Worker	20.0	18.5	LDA,LDT1,LDT2		
Linear, Drainage, Utilities, & Sub-Grade	Vendor	2.00	10.2	HHDT,MHDT		
Linear, Drainage, Utilities, & Sub-Grade	Hauling	2.00	50.0	HHDT		
Linear, Drainage, Utilities, & Sub-Grade	Onsite truck	—	—	HHDT		
Linear, Paving	—	—	—	—		
Linear, Paving	Worker	2.50	18.5	LDA,LDT1,LDT2		
Linear, Paving	Vendor	0.00	10.2	HHDT,MHDT		
Linear, Paving	Hauling	0.00	20.0	HHDT		
Linear, Paving	Onsite truck	—	—	HHDT		

5.4. Vehicles

5.4.1. Construction Vehicle Control Strategies

Non-applicable. No control strategies activated by user.

5.5. Architectural Coatings

Phase Name	Residential Interior Area Coated (sq ft)	Residential Exterior Area Coated (sq ft)	Non-Residential Interior Area Coated (sq ft)	Non-Residential Exterior Area Coated (sq ft)	Parking Area Coated (sq ft)

5.6. Dust Mitigation

5.6.1. Construction Earthmoving Activities

Phase Name	Material Imported (Cubic Yards)	Material Exported (Cubic Yards)	Acres Graded (acres)	Material Demolished (sq. ft.)	Acres Paved (acres)
Linear, Grading & Excavation	—	844	0.89	0.00	—

Linear, Drainage, Utilities, & Sub-Grade	—	—	0.89	0.00	—
--	---	---	------	------	---

5.6.2. Construction Earthmoving Control Strategies

Control Strategies Applied	Frequency (per day)	PM10 Reduction	PM2.5 Reduction
Water Exposed Area	3	74%	74%

5.7. Construction Paving

Land Use	Area Paved (acres)	% Asphalt
Road Construction	0.89	100%

5.8. Construction Electricity Consumption and Emissions Factors

kWh per Year and Emission Factor (lb/MWh)

Year	kWh per Year	CO2	CH4	N2O
2031	29.4	532	0.03	< 0.005
2032	58.7	532	0.03	< 0.005

5.18. Vegetation

5.18.1. Land Use Change

5.18.1.1. Unmitigated

Vegetation Land Use Type	Vegetation Soil Type	Initial Acres	Final Acres

5.18.1. Biomass Cover Type

5.18.1.1. Unmitigated

Biomass Cover Type	Initial Acres	Final Acres

5.18.2. Sequestration

5.18.2.1. Unmitigated

Tree Type	Number	Electricity Saved (kWh/year)	Natural Gas Saved (btu/year)
-----------	--------	------------------------------	------------------------------

6. Climate Risk Detailed Report

6.1. Climate Risk Summary

Cal-Adapt midcentury 2040–2059 average projections for four hazards are reported below for your project location. These are under Representation Concentration Pathway (RCP) 8.5 which assumes GHG emissions will continue to rise strongly through 2050 and then plateau around 2100.

Climate Hazard	Result for Project Location	Unit
Temperature and Extreme Heat	26.6	annual days of extreme heat
Extreme Precipitation	0.85	annual days with precipitation above 20 mm
Sea Level Rise	—	meters of inundation depth
Wildfire	3.15	annual hectares burned

Temperature and Extreme Heat data are for grid cell in which your project are located. The projection is based on the 98th historical percentile of daily maximum/minimum temperatures from observed historical data (32 climate model ensemble from Cal-Adapt, 2040–2059 average under RCP 8.5). Each grid cell is 6 kilometers (km) by 6 km, or 3.7 miles (mi) by 3.7 mi. Extreme Precipitation data are for the grid cell in which your project are located. The threshold of 20 mm is equivalent to about $\frac{3}{4}$ an inch of rain, which would be light to moderate rainfall if received over a full day or heavy rain if received over a period of 2 to 4 hours. Each grid cell is 6 kilometers (km) by 6 km, or 3.7 miles (mi) by 3.7 mi.

Sea Level Rise data are for the grid cell in which your project are located. The projections are from Radke et al. (2017), as reported in Cal-Adapt (Radke et al., 2017, CEC-500-2017-008), and consider inundation location and depth for the San Francisco Bay, the Sacramento-San Joaquin River Delta and California coast resulting different increments of sea level rise coupled with extreme storm events. Users may select from four scenarios to view the range in potential inundation depth for the grid cell. The four scenarios are: No rise, 0.5 meter, 1.0 meter, 1.41 meters. Wildfire data are for the grid cell in which your project are located. The projections are from UC Davis, as reported in Cal-Adapt (2040–2059 average under RCP 8.5), and consider historical data of climate, vegetation, population density, and large (> 400 ha) fire history. Users may select from four model simulations to view the range in potential wildfire probabilities for the grid cell. The four simulations make different assumptions about expected rainfall and temperature are: Warmer/drier (HadGEM2-ES), Cooler/wetter (CNRM-CM5), Average conditions (CanESM2), Range of different rainfall and temperature possibilities (MIROC5). Each grid cell is 6 kilometers (km) by 6 km, or 3.7 miles (mi) by 3.7 mi.

6.2. Initial Climate Risk Scores

Climate Hazard	Exposure Score	Sensitivity Score	Adaptive Capacity Score	Vulnerability Score
Temperature and Extreme Heat	1	0	0	N/A
Extreme Precipitation	N/A	N/A	N/A	N/A
Sea Level Rise	N/A	N/A	N/A	N/A

Wildfire	N/A	N/A	N/A	N/A	N/A
Flooding	N/A	N/A	N/A	N/A	N/A
Drought	0	0	0	0	N/A
Snowpack Reduction	N/A	N/A	N/A	N/A	N/A
Air Quality Degradation	N/A	N/A	N/A	N/A	N/A

The sensitivity score reflects the extent to which a project would be adversely affected by exposure to a climate hazard. Exposure is rated on a scale of 1 to 5, with a score of 5 representing the greatest exposure.

The adaptive capacity of a project refers to its ability to manage and reduce vulnerabilities from projected climate hazards. Adaptive capacity is rated on a scale of 1 to 5, with a score of 5 representing the greatest ability to adapt.

The overall vulnerability scores are calculated based on the potential impacts and adaptive capacity assessments for each hazard. Scores do not include implementation of climate risk reduction measures.

6.3. Adjusted Climate Risk Scores

Climate Hazard	Exposure Score	Sensitivity Score	Adaptive Capacity Score	Vulnerability Score
Temperature and Extreme Heat	1	1	1	2
Extreme Precipitation	N/A	N/A	N/A	N/A
Sea Level Rise	N/A	N/A	N/A	N/A
Wildfire	N/A	N/A	N/A	N/A
Flooding	N/A	N/A	N/A	N/A
Drought	1	1	1	2
Snowpack Reduction	N/A	N/A	N/A	N/A
Air Quality Degradation	N/A	N/A	N/A	N/A

The sensitivity score reflects the extent to which a project would be adversely affected by exposure to a climate hazard. Exposure is rated on a scale of 1 to 5, with a score of 5 representing the greatest exposure.

The adaptive capacity of a project refers to its ability to manage and reduce vulnerabilities from projected climate hazards. Adaptive capacity is rated on a scale of 1 to 5, with a score of 5 representing the greatest ability to adapt.

The overall vulnerability scores are calculated based on the potential impacts and adaptive capacity assessments for each hazard. Scores include implementation of climate risk reduction measures.

6.4. Climate Risk Reduction Measures

7. Health and Equity Details

7.1. CalEnviroScreen 4.0 Scores

The maximum CalEnviroScreen score is 100. A high score (i.e., greater than 50) reflects a higher pollution burden compared to other census tracts in the state.

Indicator	Result for Project Census Tract
Exposure Indicators	—
AQ-Ozone	93.6
AQ-PM	5.02
AQ-DPM	18.0
Drinking Water	29.5
Lead Risk Housing	45.9
Pesticides	0.00
Toxic Releases	1.73
Traffic	18.0
Effect Indicators	—
CleanUp Sites	0.00
Groundwater	0.00
Haz Waste Facilities/Generators	35.6
Impaired Water Bodies	0.00
Solid Waste	0.00
Sensitive Population	—
Asthma	79.3
Cardio-vascular	92.0
Low Birth Weights	78.6
Socioeconomic Factor Indicators	—
Education	78.1
Housing	97.2
Linguistic	59.4
Poverty	94.8
Unemployment	36.4

7.2. Healthy Places Index Scores

The maximum Health Places Index score is 100. A high score (i.e., greater than 50) reflects healthier community conditions compared to other census tracts in the state.

Indicator	Result for Project Census Tract
Economic	—
Above Poverty	3.118182985
Employed	5.838573078
Median HI	5.376620044
Education	—
Bachelor's or higher	10.88156037
High school enrollment	5.492108302
Preschool enrollment	29.34684974
Transportation	—
Auto Access	41.51161299
Active commuting	52.8551264
Social	—
2-parent households	31.86192737
Voting	3.618632106
Neighborhood	—
Alcohol availability	59.24547671
Park access	11.34351341
Retail density	28.20479918
Supermarket access	61.01629668
Tree canopy	0.949570127
Housing	—
Homeownership	14.25638393
Housing habitability	23.64942897
Low-inc homeowner severe housing cost burden	90.52996279
Low-inc renter severe housing cost burden	8.610291287

Uncrowded housing	25.95919415
Health Outcomes	—
Insured adults	23.55960477
Arthritis	0.0
Asthma ER Admissions	19.1
High Blood Pressure	0.0
Cancer (excluding skin)	0.0
Asthma	0.0
Coronary Heart Disease	0.0
Chronic Obstructive Pulmonary Disease	0.0
Diagnosed Diabetes	0.0
Life Expectancy at Birth	2.2
Cognitively Disabled	23.2
Physically Disabled	5.2
Heart Attack ER Admissions	31.0
Mental Health Not Good	0.0
Chronic Kidney Disease	0.0
Obesity	0.0
Pedestrian Injuries	68.9
Physical Health Not Good	0.0
Stroke	0.0
Health Risk Behaviors	—
Binge Drinking	0.0
Current Smoker	0.0
No Leisure Time for Physical Activity	0.0
Climate Change Exposures	—
Wildfire Risk	0.0
SLR Inundation Area	0.0

Children	8.5
Elderly	88.9
English Speaking	47.1
Foreign-born	49.1
Outdoor Workers	36.8
Climate Change Adaptive Capacity	—
Impervious Surface Cover	81.3
Traffic Density	16.3
Traffic Access	23.0
Other Indices	—
Hardship	89.5
Other Decision Support	—
2016 Voting	6.4

7.3. Overall Health & Equity Scores

Metric	Result for Project Census Tract
CalEnviroScreen 4.0 Score for Project Location (a)	37.0
Healthy Places Index Score for Project Location (b)	4.00
Project Located in a Designated Disadvantaged Community (Senate Bill 535)	No
Project Located in a Low-Income Community (Assembly Bill 1550)	Yes
Project Located in a Community Air Protection Program Community (Assembly Bill 617)	No

a: The maximum CalEnviroScreen score is 100. A high score (i.e., greater than 50) reflects a higher pollution burden compared to other census tracts in the state.

b: The maximum Healthy Places Index score is 100. A high score (i.e., greater than 50) reflects healthier community conditions compared to other census tracts in the state.

7.4. Health & Equity Measures

No Health & Equity Measures selected.

7.5. Evaluation Scorecard

Health & Equity Evaluation Scorecard not completed.

7.6. Health & Equity Custom Measures

No Health & Equity Custom Measures created.

8. User Changes to Default Data

Screen	Justification
Construction : Construction Phases	12 months of construction anticipated
Construction : Off-Road Equipment	Specific equipment provided by client
Construction : Trips and VMT	Worker trips and hauling trips provided by applicant

16694 - Area H Detailed Report

Table of Contents

1. Basic Project Information

1.1. Basic Project Information

1.2. Land Use Types

1.3. User-Selected Emission Reduction Measures by Emissions Sector

2. Emissions Summary

2.1. Construction Emissions Compared Against Thresholds

2.2. Construction Emissions by Year, Unmitigated

3. Construction Emissions Details

3.1. Linear, Grading & Excavation (2032) - Unmitigated

3.3. Linear, Grading & Excavation (2033) - Unmitigated

3.5. Linear, Drainage, Utilities, & Sub-Grade (2033) - Unmitigated

3.7. Linear, Drainage, Utilities, & Sub-Grade (2034) - Unmitigated

3.9. Linear, Paving (2032) - Unmitigated

3.11. Linear, Paving (2033) - Unmitigated

4. Operations Emissions Details

- 4.10. Soil Carbon Accumulation By Vegetation Type
 - 4.10.1. Soil Carbon Accumulation By Vegetation Type - Unmitigated
 - 4.10.2. Above and Belowground Carbon Accumulation by Land Use Type - Unmitigated
 - 4.10.3. Avoided and Sequestered Emissions by Species - Unmitigated
- 5. Activity Data
 - 5.1. Construction Schedule
 - 5.2. Off-Road Equipment
 - 5.2.1. Unmitigated
 - 5.3. Construction Vehicles
 - 5.3.1. Unmitigated
 - 5.4. Vehicles
 - 5.4.1. Construction Vehicle Control Strategies
 - 5.5. Architectural Coatings
 - 5.6. Dust Mitigation
 - 5.6.1. Construction Earthmoving Activities
 - 5.6.2. Construction Earthmoving Control Strategies
 - 5.7. Construction Paving
 - 5.8. Construction Electricity Consumption and Emissions Factors

5.18. Vegetation

5.18.1. Land Use Change

5.18.1.1. Unmitigated

5.18.1. Biomass Cover Type

5.18.1.1. Unmitigated

5.18.2. Sequestration

5.18.2.1. Unmitigated

6. Climate Risk Detailed Report

6.1. Climate Risk Summary

6.2. Initial Climate Risk Scores

6.3. Adjusted Climate Risk Scores

6.4. Climate Risk Reduction Measures

7. Health and Equity Details

7.1. CalEnviroScreen 4.0 Scores

7.2. Healthy Places Index Scores

7.3. Overall Health & Equity Scores

7.4. Health & Equity Measures

7.5. Evaluation Scorecard

7.6. Health & Equity Custom Measures

8. User Changes to Default Data

1. Basic Project Information

1.1. Basic Project Information

Data Field	Value
Project Name	16694 - Area H
Construction Start Date	10/5/2032
Lead Agency	—
Land Use Scale	Project/site
Analysis Level for Defaults	County
Windspeed (m/s)	3.30
Precipitation (days)	11.2
Location	67705 Monterey Rd, Desert Hot Springs, CA 92240, USA
County	Riverside-Salton Sea
City	Desert Hot Springs
Air District	South Coast AQMD
Air Basin	Salton Sea
TAZ	5640
EDFZ	11
Electric Utility	Southern California Edison
Gas Utility	Southern California Gas
App Version	2022.1.1.30

1.2. Land Use Types

Land Use Subtype	Size	Unit	Lot Acreage	Building Area (sq ft)	Landscape Area (sq ft)	Special Landscape Area (sq ft)	Population	Description
Road Construction	3.07	Mile	1.49	0.00	0.00	—	—	—

1.3. User-Selected Emission Reduction Measures by Emissions Sector

No measures selected

2. Emissions Summary

2.1. Construction Emissions Compared Against Thresholds

Criteria Pollutants (lb/day for daily, ton/yr for annual) and GHGs (lb/day for daily, MT/yr for annual)

Unr/Mit.	TOG	ROG	NOx	CO	SO2	PM10E	PM10D	PM10T	PM2.5E	PM2.5D	PM2.5T	BCO2	NBCO2	CO2T	CH4	N2O	R	CO2e	
Daily, Summer (Max)	—	—	—	—	—	—	—	—	—	—	—	—	—	—	—	—	—	—	—
Unmit.	1.53	1.28	11.1	17.4	0.04	0.27	0.89	1.16	0.25	0.23	0.49	—	5,150	5,150	0.15	0.27	2.70	5,236	
Daily, Winter (Max)	—	—	—	—	—	—	—	—	—	—	—	—	—	—	—	—	—	—	—
Unmit.	1.56	1.30	11.5	16.8	0.04	0.30	0.89	1.19	0.28	0.23	0.51	—	5,134	5,134	0.15	0.29	0.08	5,225	
Average Daily (Max)	—	—	—	—	—	—	—	—	—	—	—	—	—	—	—	—	—	—	—
Unmit.	0.91	0.77	6.18	9.67	0.03	0.15	0.50	0.65	0.14	0.13	0.27	—	3,031	3,031	0.09	0.14	0.63	3,076	
Annual (Max)	—	—	—	—	—	—	—	—	—	—	—	—	—	—	—	—	—	—	—
Unmit.	0.17	0.14	1.13	1.77	< 0.005	0.03	0.09	0.12	0.03	0.02	0.05	—	502	502	0.02	0.02	0.10	509	

2.2. Construction Emissions by Year, Unmitigated

Criteria Pollutants (lb/day for daily, ton/yr for annual) and GHGs (lb/day for daily, MT/yr for annual)

Year	TOG	ROG	NOx	CO	SO2	PM10E	PM10D	PM10T	PM2.5E	PM2.5D	PM2.5T	BCO2	NBCO2	CO2T	CH4	N2O	R	CO2e	
Daily - Summer (Max)	—	—	—	—	—	—	—	—	—	—	—	—	—	—	—	—	—	—	—
2033	1.53	1.28	11.1	17.4	0.04	0.27	0.89	1.16	0.25	0.23	0.49	—	5,150	5,150	0.15	0.27	2.70	5,236	

2034	0.85	0.72	3.92	7.62	0.02	0.11	0.37	0.47	0.10	0.09	0.19	—	2,676	2,676	0.09	0.07	0.77	2,699
Daily - Winter (Max)	—	—	—	—	—	—	—	—	—	—	—	—	—	—	—	—	—	—
2032	1.56	1.30	11.5	16.8	0.04	0.30	0.89	1.19	0.28	0.23	0.51	—	5,134	5,134	0.15	0.29	0.08	5,225
2033	1.51	1.26	11.2	16.7	0.04	0.27	0.89	1.16	0.25	0.23	0.49	—	5,096	5,096	0.15	0.28	0.07	5,184
2034	0.84	0.71	3.96	7.17	0.02	0.11	0.37	0.47	0.10	0.09	0.19	—	2,639	2,639	0.09	0.07	0.02	2,661
Average Daily	—	—	—	—	—	—	—	—	—	—	—	—	—	—	—	—	—	—
2032	0.27	0.22	1.97	2.94	0.01	0.05	0.15	0.20	0.05	0.04	0.09	—	888	888	0.03	0.05	0.23	904
2033	0.91	0.77	6.18	9.67	0.03	0.15	0.50	0.65	0.14	0.13	0.27	—	3,031	3,031	0.09	0.14	0.63	3,076
2034	0.32	0.27	1.49	2.76	0.01	0.04	0.14	0.18	0.04	0.03	0.07	—	1,002	1,002	0.03	0.03	0.13	1,011
Annual	—	—	—	—	—	—	—	—	—	—	—	—	—	—	—	—	—	—
2032	0.05	0.04	0.36	0.54	< 0.005	0.01	0.03	0.04	0.01	0.01	0.02	—	147	147	< 0.005	0.01	0.04	150
2033	0.17	0.14	1.13	1.77	< 0.005	0.03	0.09	0.12	0.03	0.02	0.05	—	502	502	0.02	0.02	0.10	509
2034	0.06	0.05	0.27	0.50	< 0.005	0.01	0.03	0.03	0.01	0.01	0.01	—	166	166	0.01	< 0.005	0.02	167

3. Construction Emissions Details

3.1. Linear, Grading & Excavation (2032) - Unmitigated

Criteria Pollutants (lb/day for daily, ton/yr for annual) and GHGs (lb/day for daily, MT/yr for annual)

Location	TOG	ROG	NOx	CO	SO2	PM10E	PM10D	PM10T	PM2.5E	PM2.5D	PM2.5T	BCO2	NBCO2	CO2T	CH4	N2O	R	CO2e
Onsite	—	—	—	—	—	—	—	—	—	—	—	—	—	—	—	—	—	—
Daily, Summer (Max)	—	—	—	—	—	—	—	—	—	—	—	—	—	—	—	—	—	—
Daily, Winter (Max)	—	—	—	—	—	—	—	—	—	—	—	—	—	—	—	—	—	—

Off-Road Equipment	1.30	1.09	8.46	13.5	0.03	0.21	—	0.21	0.20	—	0.20	—	2,899	2,899	0.12	0.02	—	2,909
Dust From Material Movement	—	—	—	—	—	—	< 0.005	< 0.005	—	< 0.005	< 0.005	—	—	—	—	—	—	—
Onsite truck	0.00	0.00	0.00	0.00	0.00	0.00	0.00	0.00	0.00	0.00	0.00	—	0.00	0.00	0.00	0.00	0.00	0.00
Average Daily	—	—	—	—	—	—	—	—	—	—	—	—	—	—	—	—	—	—
Off-Road Equipment	0.22	0.19	1.46	2.33	< 0.005	0.04	—	0.04	0.03	—	0.03	—	499	499	0.02	< 0.005	—	501
Dust From Material Movement	—	—	—	—	—	—	< 0.005	< 0.005	—	< 0.005	< 0.005	—	—	—	—	—	—	—
Onsite truck	0.00	0.00	0.00	0.00	0.00	0.00	0.00	0.00	0.00	0.00	0.00	—	0.00	0.00	0.00	0.00	0.00	0.00
Annual	—	—	—	—	—	—	—	—	—	—	—	—	—	—	—	—	—	—
Off-Road Equipment	0.04	0.03	0.27	0.43	< 0.005	0.01	—	0.01	0.01	—	0.01	—	82.7	82.7	< 0.005	< 0.005	—	82.9
Dust From Material Movement	—	—	—	—	—	—	< 0.005	< 0.005	—	< 0.005	< 0.005	—	—	—	—	—	—	—
Onsite truck	0.00	0.00	0.00	0.00	0.00	0.00	0.00	0.00	0.00	0.00	0.00	—	0.00	0.00	0.00	0.00	0.00	0.00
Offsite	—	—	—	—	—	—	—	—	—	—	—	—	—	—	—	—	—	—
Daily, Summer (Max)	—	—	—	—	—	—	—	—	—	—	—	—	—	—	—	—	—	—

Daily, Winter (Max)	—	—	—	—	—	—	—	—	—	—	—	—	—	—	—	—	—	—	—	—	—	—	—
Worker	0.08	0.06	0.08	0.87	0.00	0.00	0.34	0.34	0.00	0.08	0.08	—	290	290	< 0.005	0.01	0.02	294					
Vendor	< 0.005	< 0.005	0.05	0.02	< 0.005	< 0.005	0.02	0.02	< 0.005	0.01	—	—	52.9	52.9	< 0.005	0.01	< 0.005	55.1					
Hauling	0.04	0.02	1.65	0.23	0.01	0.04	0.50	0.53	0.04	0.14	0.18	—	1,547	1,547	0.01	0.25	0.06	1,621					
Average Daily	—	—	—	—	—	—	—	—	—	—	—	—	—	—	—	—	—	—					
Worker	0.01	0.01	0.01	0.19	0.00	0.00	0.06	0.06	0.00	0.01	0.01	—	53.4	53.4	< 0.005	< 0.005	0.05	54.1					
Vendor	< 0.005	< 0.005	0.01	< 0.005	< 0.005	< 0.005	< 0.005	< 0.005	< 0.005	< 0.005	< 0.005	—	9.11	9.11	< 0.005	< 0.005	0.01	9.48					
Hauling	0.01	< 0.005	0.28	0.04	< 0.005	0.01	0.09	0.09	0.01	0.02	0.03	—	266	266	< 0.005	0.04	0.17	279					
Annual	—	—	—	—	—	—	—	—	—	—	—	—	—	—	—	—	—	—					
Worker	< 0.005	< 0.005	< 0.005	0.03	0.00	0.00	0.01	0.01	0.00	< 0.005	< 0.005	—	8.84	8.84	< 0.005	< 0.005	0.01	8.96					
Vendor	< 0.005	< 0.005	< 0.005	< 0.005	< 0.005	< 0.005	< 0.005	< 0.005	< 0.005	< 0.005	< 0.005	—	1.51	1.51	< 0.005	< 0.005	< 0.005	1.57					
Hauling	< 0.005	< 0.005	0.05	0.01	< 0.005	< 0.005	0.02	0.02	< 0.005	< 0.005	0.01	—	44.1	44.1	< 0.005	0.01	0.03	46.2					

3.3. Linear, Grading & Excavation (2033) - Unmitigated

Criteria Pollutants (lb/day for daily, ton/yr for annual) and GHGs (lb/day for daily, MT/yr for annual)

Location	TOG	ROG	NOx	CO	SO2	PM10E	PM10D	PM10T	PM2.5E	PM2.5D	PM2.5T	BCO2	NBCO2	CO2T	CH4	N2O	R	CO2e
Onsite	—	—	—	—	—	—	—	—	—	—	—	—	—	—	—	—	—	—
Daily, Summer (Max)	—	—	—	—	—	—	—	—	—	—	—	—	—	—	—	—	—	—
Off-Road Equipment	1.27	1.06	8.29	13.5	0.03	0.19	—	0.19	0.18	—	0.18	—	2,899	2,899	0.12	0.02	—	2,909
Dust From Material Movement	—	—	—	—	—	—	< 0.005	< 0.005	—	< 0.005	< 0.005	—	—	—	—	—	—	—

Onsite truck	0.00	0.00	0.00	0.00	0.00	0.00	0.00	0.00	0.00	0.00	0.00	0.00	0.00	0.00	0.00	0.00	0.00	0.00	0.00	0.00	0.00	0.00
Daily, Winter (Max)	—	—	—	—	—	—	—	—	—	—	—	—	—	—	—	—	—	—	—	—	—	—
Off-Road Equipment	1.27	1.06	8.29	13.5	0.03	0.19	—	0.19	0.18	—	0.18	—	0.18	—	2,899	2,899	0.12	0.02	—	—	2,909	
Dust From Material Movement	—	—	—	—	—	—	< 0.005	< 0.005	—	< 0.005	< 0.005	—	—	—	—	—	—	—	—	—	—	
Onsite truck	0.00	0.00	0.00	0.00	0.00	0.00	0.00	0.00	0.00	0.00	0.00	0.00	0.00	0.00	0.00	0.00	0.00	0.00	0.00	0.00	0.00	
Average Daily	—	—	—	—	—	—	—	—	—	—	—	—	—	—	—	—	—	—	—	—	—	
Off-Road Equipment	0.58	0.49	3.81	6.22	0.01	0.09	—	0.09	0.08	—	0.08	—	0.08	—	1,333	1,333	0.05	0.01	—	—	1,338	
Dust From Material Movement	—	—	—	—	—	—	< 0.005	< 0.005	—	< 0.005	< 0.005	—	—	—	—	—	—	—	—	—	—	
Onsite truck	0.00	0.00	0.00	0.00	0.00	0.00	0.00	0.00	0.00	0.00	0.00	0.00	0.00	0.00	0.00	0.00	0.00	0.00	0.00	0.00	0.00	
Annual	—	—	—	—	—	—	—	—	—	—	—	—	—	—	—	—	—	—	—	—	—	
Off-Road Equipment	0.11	0.09	0.70	1.13	< 0.005	0.02	—	0.02	0.02	—	0.02	—	0.02	—	221	221	0.01	< 0.005	—	—	222	
Dust From Material Movement	—	—	—	—	—	—	< 0.005	< 0.005	—	< 0.005	< 0.005	—	—	—	—	—	—	—	—	—	—	
Onsite truck	0.00	0.00	0.00	0.00	0.00	0.00	0.00	0.00	0.00	0.00	0.00	0.00	0.00	0.00	0.00	0.00	0.00	0.00	0.00	0.00	0.00	

Offsite	—	—	—	—	—	—	—	—	—	—	—	—	—	—	—	—	—	—	—	—	—	—	—
Daily, Summer (Max)	—	—	—	—	—	—	—	—	—	—	—	—	—	—	—	—	—	—	—	—	—	—	—
Worker	0.08	0.07	0.06	1.45	0.00	0.00	0.34	0.34	0.34	0.00	0.08	0.08	—	336	336	< 0.005	< 0.005	0.55	337				
Vendor	< 0.005	< 0.005	0.05	0.02	< 0.005	< 0.005	0.02	0.02	< 0.005	< 0.005	< 0.005	0.01	—	51.4	51.4	< 0.005	0.01	0.09	53.6				
Hauling	0.04	0.02	1.51	0.22	0.01	0.04	0.50	0.53	0.53	0.04	0.14	0.18	—	1,515	1,515	0.01	0.23	2.01	1,587				
Daily, Winter (Max)	—	—	—	—	—	—	—	—	—	—	—	—	—	—	—	—	—	—	—				
Worker	0.06	0.06	0.07	0.82	0.00	0.00	0.34	0.34	0.34	0.00	0.08	0.08	—	287	287	< 0.005	0.01	0.01	290				
Vendor	< 0.005	< 0.005	0.05	0.02	< 0.005	< 0.005	0.02	0.02	< 0.005	< 0.005	< 0.005	0.01	—	51.4	51.4	< 0.005	0.01	< 0.005	53.6				
Hauling	0.04	0.02	1.63	0.23	0.01	0.04	0.50	0.53	0.53	0.04	0.14	0.18	—	1,516	1,516	0.01	0.23	0.05	1,586				
Average Daily	—	—	—	—	—	—	—	—	—	—	—	—	—	—	—	—	—	—	—				
Worker	0.03	0.03	0.03	0.47	0.00	0.00	0.16	0.16	0.16	0.00	0.04	0.04	—	141	141	< 0.005	< 0.005	0.11	141				
Vendor	< 0.005	< 0.005	0.02	0.01	< 0.005	< 0.005	0.01	0.01	< 0.005	< 0.005	< 0.005	< 0.005	—	23.6	23.6	< 0.005	< 0.005	0.02	24.6				
Hauling	0.02	0.01	0.73	0.10	0.01	0.02	0.23	0.24	0.24	0.02	0.06	0.08	—	697	697	0.01	0.11	0.40	730				
Annual	—	—	—	—	—	—	—	—	—	—	—	—	—	—	—	—	—	—	—				
Worker	0.01	0.01	0.01	0.09	0.00	0.00	0.03	0.03	0.03	0.00	0.01	0.01	—	23.3	23.3	< 0.005	< 0.005	0.02	23.4				
Vendor	< 0.005	< 0.005	< 0.005	< 0.005	< 0.005	< 0.005	< 0.005	< 0.005	< 0.005	< 0.005	< 0.005	< 0.005	—	3.91	3.91	< 0.005	< 0.005	< 0.005	4.08				
Hauling	< 0.005	< 0.005	0.13	0.02	< 0.005	< 0.005	0.04	0.04	0.04	< 0.005	0.01	0.01	—	115	115	< 0.005	0.02	0.07	121				

3.5. Linear, Drainage, Utilities, & Sub-Grade (2033) - Unmitigated

Criteria Pollutants (lb/day for daily, ton/yr for annual) and GHGs (lb/day for daily, MT/yr for annual)

Location	TOG	ROG	NOx	CO	SO2	PM10E	PM10D	PM10T	PM2.5E	PM2.5D	PM2.5T	BCO2	NBCO2	CO2T	CH4	N2O	R	CO2e	
Onsite	—	—	—	—	—	—	—	—	—	—	—	—	—	—	—	—	—	—	—
Daily, Summer (Max)	—	—	—	—	—	—	—	—	—	—	—	—	—	—	—	—	—	—	—

16694 - Area H Detailed Report, 10/29/2025

Off-Road	0.80	0.67	3.69	6.53	0.02	0.11	—	0.11	0.10	—	0.10	—	2,100	2,100	0.09	0.02	—	2,107
Dust From Material Movement	—	—	—	—	—	—	0.00	0.00	—	0.00	0.00	—	—	—	—	—	—	—
Onsite truck	0.00	0.00	0.00	0.00	0.00	0.00	0.00	0.00	0.00	0.00	0.00	—	0.00	0.00	0.00	0.00	0.00	0.00
Daily, Winter (Max)	—	—	—	—	—	—	—	—	—	—	—	—	—	—	—	—	—	—
Off-Road Equipment	0.80	0.67	3.69	6.53	0.02	0.11	—	0.11	0.10	—	0.10	—	2,100	2,100	0.09	0.02	—	2,107
Dust From Material Movement	—	—	—	—	—	—	0.00	0.00	—	0.00	0.00	—	—	—	—	—	—	—
Onsite truck	0.00	0.00	0.00	0.00	0.00	0.00	0.00	0.00	0.00	0.00	0.00	—	0.00	0.00	0.00	0.00	0.00	0.00
Average Daily	—	—	—	—	—	—	—	—	—	—	—	—	—	—	—	—	—	—
Off-Road Equipment	0.20	0.17	0.94	1.66	< 0.005	0.03	—	0.03	0.02	—	0.02	—	534	534	0.02	< 0.005	—	536
Dust From Material Movement	—	—	—	—	—	—	0.00	0.00	—	0.00	0.00	—	—	—	—	—	—	—
Onsite truck	0.00	0.00	0.00	0.00	0.00	0.00	0.00	0.00	0.00	0.00	0.00	—	0.00	0.00	0.00	0.00	0.00	0.00
Annual	—	—	—	—	—	—	—	—	—	—	—	—	—	—	—	—	—	—
Off-Road Equipment	0.04	0.03	0.17	0.30	< 0.005	< 0.005	—	< 0.005	< 0.005	—	< 0.005	—	88.4	88.4	< 0.005	< 0.005	—	88.8

Location	TOG	ROG	NOx	CO	SO2	PM10E	PM10D	PM10T	PM2.5E	PM2.5D	PM2.5T	BCO2	NBCO2	CO2T	CH4	N2O	R	CO2e
Onsite	—	—	—	—	—	—	—	—	—	—	—	—	—	—	—	—	—	—
Daily, Summer (Max)	—	—	—	—	—	—	—	—	—	—	—	—	—	—	—	—	—	—
Off-Road Equipment	0.79	0.66	3.56	6.51	0.02	0.10	—	0.10	0.09	—	0.09	—	2,100	2,100	0.09	0.02	—	2,107
Dust From Material Movement	—	—	—	—	—	—	0.00	0.00	—	0.00	0.00	—	—	—	—	—	—	—
Onsite truck	0.00	0.00	0.00	0.00	0.00	0.00	0.00	0.00	0.00	0.00	0.00	—	0.00	0.00	0.00	0.00	0.00	0.00
Daily, Winter (Max)	—	—	—	—	—	—	—	—	—	—	—	—	—	—	—	—	—	—
Off-Road Equipment	0.79	0.66	3.56	6.51	0.02	0.10	—	0.10	0.09	—	0.09	—	2,100	2,100	0.09	0.02	—	2,107
Dust From Material Movement	—	—	—	—	—	—	0.00	0.00	—	0.00	0.00	—	—	—	—	—	—	—
Onsite truck	0.00	0.00	0.00	0.00	0.00	0.00	0.00	0.00	0.00	0.00	0.00	—	0.00	0.00	0.00	0.00	0.00	0.00
Average Daily	—	—	—	—	—	—	—	—	—	—	—	—	—	—	—	—	—	—
Off-Road Equipment	0.30	0.25	1.35	2.46	0.01	0.04	—	0.04	0.03	—	0.03	—	793	793	0.03	0.01	—	796
Dust From Material Movement	—	—	—	—	—	—	0.00	0.00	—	0.00	0.00	—	—	—	—	—	—	—

Vendor	< 0.005	< 0.005	< 0.005	< 0.005	< 0.005	< 0.005	< 0.005	< 0.005	< 0.005	< 0.005	—	3.12	3.12	< 0.005	< 0.005	< 0.005	< 0.005	0.01	3.25
Hauling	< 0.005	< 0.005	0.02	< 0.005	< 0.005	< 0.005	< 0.005	0.01	0.01	< 0.005	< 0.005	16.9	16.9	< 0.005	< 0.005	< 0.005	0.01	17.7	

3.9. Linear, Paving (2032) - Unmitigated

Criteria Pollutants (lb/day for daily, ton/yr for annual) and GHGs (lb/day for daily, MT/yr for annual)

Location	TOG	ROG	NOx	CO	SO2	PM10E	PM10D	PM10T	PM2.5E	PM2.5D	PM2.5T	BCO2	NBCO2	CO2T	CH4	N2O	R	CO2e	
Onsite	—	—	—	—	—	—	—	—	—	—	—	—	—	—	—	—	—	—	—
Daily, Summer (Max)	—	—	—	—	—	—	—	—	—	—	—	—	—	—	—	—	—	—	—
Daily, Winter (Max)	—	—	—	—	—	—	—	—	—	—	—	—	—	—	—	—	—	—	—
Off-Road Equipment	0.14	0.11	1.21	2.05	< 0.005	0.05	—	0.05	0.04	—	0.04	—	316	316	0.01	< 0.005	—	317	
Onsite truck	0.00	0.00	0.00	0.00	0.00	0.00	0.00	0.00	0.00	0.00	0.00	—	0.00	0.00	0.00	0.00	0.00	0.00	
Average Daily	—	—	—	—	—	—	—	—	—	—	—	—	—	—	—	—	—	—	—
Off-Road Equipment	0.02	0.02	0.21	0.35	< 0.005	0.01	—	0.01	0.01	—	0.01	—	54.3	54.3	< 0.005	< 0.005	—	54.5	
Onsite truck	0.00	0.00	0.00	0.00	0.00	0.00	0.00	0.00	0.00	0.00	0.00	—	0.00	0.00	0.00	0.00	0.00	0.00	
Annual	—	—	—	—	—	—	—	—	—	—	—	—	—	—	—	—	—	—	—
Off-Road Equipment	< 0.005	< 0.005	0.04	0.06	< 0.005	< 0.005	—	< 0.005	< 0.005	—	< 0.005	—	9.00	9.00	< 0.005	< 0.005	—	9.03	
Onsite truck	0.00	0.00	0.00	0.00	0.00	0.00	0.00	0.00	0.00	0.00	0.00	—	0.00	0.00	0.00	0.00	0.00	0.00	

Offsite	–	–	–	–	–	–	–	–	–	–	–	–	–	–	–	–	–	–	–	–	–	–	–	–	–	–	–	–	–	–	–	–	–	–	–	–	–	–	–		
Daily, Summer (Max)	–	–	–	–	–	–	–	–	–	–	–	–	–	–	–	–	–	–	–	–	–	–	–	–	–	–	–	–	–	–	–	–	–	–	–	–	–	–	–	–	
Daily, Winter (Max)	–	–	–	–	–	–	–	–	–	–	–	–	–	–	–	–	–	–	–	–	–	–	–	–	–	–	–	–	–	–	–	–	–	–	–	–	–	–	–	–	–
Worker	0.01	0.01	0.01	0.08	0.00	0.00	0.00	0.00	0.03	0.03	0.00	0.01	0.01	–	27.9	27.9	< 0.005	< 0.005	< 0.005	< 0.005	–	5.14	5.14	< 0.005	< 0.005	< 0.005	< 0.005	–	27.9	27.9	< 0.005	< 0.005	< 0.005	< 0.005	< 0.005	< 0.005	< 0.005	–	28.3		
Vendor	0.00	0.00	0.00	0.00	0.00	0.00	0.00	0.00	0.00	0.00	0.00	0.00	0.00	–	0.00	0.00	0.00	0.00	0.00	–	0.00	0.00	0.00	0.00	0.00	0.00	–	0.00	0.00	0.00	0.00	0.00	0.00	0.00	0.00	0.00	0.00	0.00	0.00		
Hauling	0.00	0.00	0.00	0.00	0.00	0.00	0.00	0.00	0.00	0.00	0.00	0.00	0.00	–	0.00	0.00	0.00	0.00	0.00	–	0.00	0.00	0.00	0.00	0.00	0.00	–	0.00	0.00	0.00	0.00	0.00	0.00	0.00	0.00	0.00	0.00	0.00	0.00		
Average Daily	–	–	–	–	–	–	–	–	–	–	–	–	–	–	–	–	–	–	–	–	–	–	–	–	–	–	–	–	–	–	–	–	–	–	–	–	–	–	–	–	
Worker	< 0.005	< 0.005	< 0.005	0.02	0.00	0.00	0.00	0.00	0.01	0.01	0.00	< 0.005	< 0.005	–	5.14	5.14	< 0.005	< 0.005	< 0.005	–	0.85	0.85	< 0.005	< 0.005	< 0.005	< 0.005	–	0.85	0.85	< 0.005	< 0.005	< 0.005	< 0.005	< 0.005	< 0.005	< 0.005	–	0.86			
Vendor	0.00	0.00	0.00	0.00	0.00	0.00	0.00	0.00	0.00	0.00	0.00	0.00	0.00	–	0.00	0.00	0.00	0.00	0.00	–	0.00	0.00	0.00	0.00	0.00	–	0.00	0.00	0.00	0.00	0.00	0.00	0.00	0.00	0.00	0.00	0.00	0.00	0.00		
Hauling	0.00	0.00	0.00	0.00	0.00	0.00	0.00	0.00	0.00	0.00	0.00	0.00	0.00	–	0.00	0.00	0.00	0.00	0.00	–	0.00	0.00	0.00	0.00	0.00	–	0.00	0.00	0.00	0.00	0.00	0.00	0.00	0.00	0.00	0.00	0.00	0.00	0.00	0.00	
Annual	–	–	–	–	–	–	–	–	–	–	–	–	–	–	–	–	–	–	–	–	–	–	–	–	–	–	–	–	–	–	–	–	–	–	–	–	–	–	–	–	
Worker	< 0.005	< 0.005	< 0.005	< 0.005	0.00	0.00	0.00	0.00	< 0.005	< 0.005	0.00	< 0.005	< 0.005	–	0.85	0.85	< 0.005	< 0.005	< 0.005	–	0.85	0.85	< 0.005	< 0.005	< 0.005	< 0.005	–	0.85	0.85	< 0.005	< 0.005	< 0.005	< 0.005	< 0.005	< 0.005	< 0.005	< 0.005	< 0.005	–	0.86	
Vendor	0.00	0.00	0.00	0.00	0.00	0.00	0.00	0.00	0.00	0.00	0.00	0.00	0.00	–	0.00	0.00	0.00	0.00	0.00	–	0.00	0.00	0.00	0.00	0.00	–	0.00	0.00	0.00	0.00	0.00	0.00	0.00	0.00	0.00	0.00	0.00	0.00	0.00	0.00	
Hauling	0.00	0.00	0.00	0.00	0.00	0.00	0.00	0.00	0.00	0.00	0.00	0.00	0.00	–	0.00	0.00	0.00	0.00	0.00	–	0.00	0.00	0.00	0.00	0.00	–	0.00	0.00	0.00	0.00	0.00	0.00	0.00	0.00	0.00	0.00	0.00	0.00	0.00	0.00	

3.11. Linear, Paving (2033) - Unmitigated

Criteria Pollutants (lb/day for daily, ton/yr for annual) and GHGs (lb/day for daily, MT/yr for annual)

Location	TOG	ROG	NOx	CO	SO2	PM10E	PM10D	PM10T	PM2.5E	PM2.5D	PM2.5T	BCO2	NBCO2	CO2T	CH4	N2O	R	CO2e	
Onsite	–	–	–	–	–	–	–	–	–	–	–	–	–	–	–	–	–	–	–
Daily, Summer (Max)	–	–	–	–	–	–	–	–	–	–	–	–	–	–	–	–	–	–	–
Off-Road Equipment	0.13	0.11	1.18	2.05	< 0.005	0.04	–	0.04	0.04	–	0.04	–	316	316	0.01	< 0.005	–	317	

Onsite truck	0.00	0.00	0.00	0.00	0.00	0.00	0.00	0.00	0.00	0.00	0.00	0.00	0.00	0.00	0.00	0.00	0.00	0.00	0.00	0.00	0.00	0.00	0.00	0.00	0.00	0.00	0.00	0.00	0.00	0.00	0.00	0.00	0.00	0.00	0.00	0.00	0.00	0.00	0.00	0.00	0.00	0.00									
Daily, Winter (Max)	—	—	—	—	—	—	—	—	—	—	—	—	—	—	—	—	—	—	—	—	—	—	—	—	—	—	—	—	—	—	—	—	—	—	—	—	—	—	—	—	—	—	—	—	—	—	—	—			
Off-Road Equipment	0.13	0.11	1.18	2.05	< 0.005	0.04	—	0.04	0.04	—	0.04	0.04	—	0.04	—	0.04	—	0.04	—	0.04	—	—	—	—	—	—	316	316	0.01	< 0.005	—	317																			
Onsite truck	0.00	0.00	0.00	0.00	0.00	0.00	0.00	0.00	0.00	0.00	0.00	0.00	0.00	0.00	0.00	0.00	0.00	0.00	0.00	0.00	0.00	0.00	0.00	0.00	0.00	0.00	0.00	0.00	0.00	0.00	0.00	0.00	0.00	0.00	0.00	0.00	0.00	0.00	0.00	0.00	0.00	0.00	0.00	0.00	0.00	0.00	0.00	0.00			
Average Daily	—	—	—	—	—	—	—	—	—	—	—	—	—	—	—	—	—	—	—	—	—	—	—	—	—	—	—	—	—	—	—	—	—	—	—	—	—	—	—	—	—	—	—	—	—	—	—	—	—		
Off-Road Equipment	0.06	0.05	0.54	0.94	< 0.005	0.02	—	0.02	0.02	—	0.02	0.02	—	0.02	—	0.02	—	0.02	—	0.02	—	—	—	—	—	—	145	145	0.01	< 0.005	—	146																			
Onsite truck	0.00	0.00	0.00	0.00	0.00	0.00	0.00	0.00	0.00	0.00	0.00	0.00	0.00	0.00	0.00	0.00	0.00	0.00	0.00	0.00	0.00	0.00	0.00	0.00	0.00	0.00	0.00	0.00	0.00	0.00	0.00	0.00	0.00	0.00	0.00	0.00	0.00	0.00	0.00	0.00	0.00	0.00	0.00	0.00	0.00	0.00	0.00	0.00	0.00		
Annual	—	—	—	—	—	—	—	—	—	—	—	—	—	—	—	—	—	—	—	—	—	—	—	—	—	—	—	—	—	—	—	—	—	—	—	—	—	—	—	—	—	—	—	—	—	—	—	—	—		
Off-Road Equipment	0.01	0.01	0.10	0.17	< 0.005	< 0.005	—	< 0.005	< 0.005	—	< 0.005	< 0.005	—	< 0.005	—	< 0.005	—	< 0.005	—	< 0.005	—	—	—	—	—	24.0	24.0	< 0.005	< 0.005	—	24.1																				
Onsite truck	0.00	0.00	0.00	0.00	0.00	0.00	0.00	0.00	0.00	0.00	0.00	0.00	0.00	0.00	0.00	0.00	0.00	0.00	0.00	0.00	0.00	0.00	0.00	0.00	0.00	0.00	0.00	0.00	0.00	0.00	0.00	0.00	0.00	0.00	0.00	0.00	0.00	0.00	0.00	0.00	0.00	0.00	0.00	0.00	0.00	0.00	0.00	0.00	0.00		
Offsite	—	—	—	—	—	—	—	—	—	—	—	—	—	—	—	—	—	—	—	—	—	—	—	—	—	—	—	—	—	—	—	—	—	—	—	—	—	—	—	—	—	—	—	—	—	—	—	—	—	—	
Daily, Summer (Max)	—	—	—	—	—	—	—	—	—	—	—	—	—	—	—	—	—	—	—	—	—	—	—	—	—	—	—	—	—	—	—	—	—	—	—	—	—	—	—	—	—	—	—	—	—	—	—	—	—	—	—
Worker	0.01	0.01	0.01	0.14	0.00	0.00	0.03	0.03	0.00	0.01	0.01	—	—	32.3	32.3	< 0.005	< 0.005	0.05	32.4																																
Vendor	0.00	0.00	0.00	0.00	0.00	0.00	0.00	0.00	0.00	0.00	0.00	0.00	0.00	0.00	0.00	0.00	0.00	0.00	0.00	0.00	0.00	0.00	0.00	0.00	0.00	0.00	0.00	0.00	0.00	0.00	0.00	0.00	0.00	0.00	0.00	0.00	0.00	0.00	0.00	0.00	0.00	0.00	0.00	0.00	0.00	0.00	0.00	0.00	0.00		
Hauling	0.00	0.00	0.00	0.00	0.00	0.00	0.00	0.00	0.00	0.00	0.00	0.00	0.00	0.00	0.00	0.00	0.00	0.00	0.00	0.00	0.00	0.00	0.00	0.00	0.00	0.00	0.00	0.00	0.00	0.00	0.00	0.00	0.00	0.00	0.00	0.00	0.00	0.00	0.00	0.00	0.00	0.00	0.00	0.00	0.00	0.00	0.00	0.00	0.00		
Daily, Winter (Max)	—	—	—	—	—	—	—	—	—	—	—	—	—	—	—	—	—	—	—	—	—	—	—	—	—	—	—	—	—	—	—	—	—	—	—	—	—	—	—	—	—	—	—	—	—	—	—	—	—	—	—

Worker	0.01	0.01	0.01	0.08	0.00	0.00	0.03	0.03	0.00	0.01	0.01	—	27.6	27.6	< 0.005	< 0.005	< 0.005	0.01	13.6
Vendor	0.00	0.00	0.00	0.00	0.00	0.00	0.00	0.00	0.00	0.00	0.00	—	0.00	0.00	0.00	0.00	0.00	0.00	0.00
Hauling	0.00	0.00	0.00	0.00	0.00	0.00	0.00	0.00	0.00	0.00	0.00	—	0.00	0.00	0.00	0.00	0.00	0.00	0.00
Average Daily	—	—	—	—	—	—	—	—	—	—	—	—	—	—	—	—	—	—	—
Worker	< 0.005	< 0.005	< 0.005	0.05	0.00	0.00	0.01	0.01	0.00	< 0.005	< 0.005	—	13.5	13.5	< 0.005	< 0.005	0.01	13.6	
Vendor	0.00	0.00	0.00	0.00	0.00	0.00	0.00	0.00	0.00	0.00	0.00	—	0.00	0.00	0.00	0.00	0.00	0.00	
Hauling	0.00	0.00	0.00	0.00	0.00	0.00	0.00	0.00	0.00	0.00	0.00	—	0.00	0.00	0.00	0.00	0.00	0.00	
Annual	—	—	—	—	—	—	—	—	—	—	—	—	—	—	—	—	—	—	
Worker	< 0.005	< 0.005	< 0.005	0.01	0.00	0.00	< 0.005	< 0.005	0.00	< 0.005	< 0.005	—	2.24	2.24	< 0.005	< 0.005	< 0.005	2.25	
Vendor	0.00	0.00	0.00	0.00	0.00	0.00	0.00	0.00	0.00	0.00	0.00	—	0.00	0.00	0.00	0.00	0.00	0.00	
Hauling	0.00	0.00	0.00	0.00	0.00	0.00	0.00	0.00	0.00	0.00	0.00	—	0.00	0.00	0.00	0.00	0.00	0.00	

4. Operations Emissions Details

4.10. Soil Carbon Accumulation By Vegetation Type

4.10.1. Soil Carbon Accumulation By Vegetation Type - Unmitigated

Criteria Pollutants (lb/day for daily, ton/yr for annual) and GHGs (lb/day for daily, MT/yr for annual)

Vegetation	TOG	ROG	NOx	CO	SO2	PM10E	PM10D	PM10T	PM2.5E	PM2.5D	PM2.5T	BCO2	NBCO2	CO2T	CH4	N2O	R	CO2e	
Daily, Summer (Max)	—	—	—	—	—	—	—	—	—	—	—	—	—	—	—	—	—	—	—
Total	—	—	—	—	—	—	—	—	—	—	—	—	—	—	—	—	—	—	—
Daily, Winter (Max)	—	—	—	—	—	—	—	—	—	—	—	—	—	—	—	—	—	—	—
Total	—	—	—	—	—	—	—	—	—	—	—	—	—	—	—	—	—	—	—
Annual	—	—	—	—	—	—	—	—	—	—	—	—	—	—	—	—	—	—	—
Total	—	—	—	—	—	—	—	—	—	—	—	—	—	—	—	—	—	—	—

4.10.2. Above and Belowground Carbon Accumulation by Land Use Type - Unmitigated

Criteria Pollutants (lb/day for daily, ton/yr for annual) and GHGs (lb/day for daily, MT/yr for annual)

Land Use	TOG	ROG	NOx	CO	SO2	PM10E	PM10D	PM10T	PM2.5E	PM2.5D	PM2.5T	BCO2	NBCO2	CO2T	CH4	N2O	R	CO2e
Daily, Summer (Max)	-	-	-	-	-	-	-	-	-	-	-	-	-	-	-	-	-	-
Total	-	-	-	-	-	-	-	-	-	-	-	-	-	-	-	-	-	-
Daily, Winter (Max)	-	-	-	-	-	-	-	-	-	-	-	-	-	-	-	-	-	-
Total	-	-	-	-	-	-	-	-	-	-	-	-	-	-	-	-	-	-
Annual	-	-	-	-	-	-	-	-	-	-	-	-	-	-	-	-	-	-
Total	-	-	-	-	-	-	-	-	-	-	-	-	-	-	-	-	-	-

4.10.3. Avoided and Sequestered Emissions by Species - Unmitigated

Criteria Pollutants (lb/day for daily, ton/yr for annual) and GHGs (lb/day for daily, MT/yr for annual)

Species	TOG	ROG	NOx	CO	SO2	PM10E	PM10D	PM10T	PM2.5E	PM2.5D	PM2.5T	BCO2	NBCO2	CO2T	CH4	N2O	R	CO2e
Daily, Summer (Max)	-	-	-	-	-	-	-	-	-	-	-	-	-	-	-	-	-	-
Avoided	-	-	-	-	-	-	-	-	-	-	-	-	-	-	-	-	-	-
Subtotal	-	-	-	-	-	-	-	-	-	-	-	-	-	-	-	-	-	-
Sequestered	-	-	-	-	-	-	-	-	-	-	-	-	-	-	-	-	-	-
Subtotal	-	-	-	-	-	-	-	-	-	-	-	-	-	-	-	-	-	-
Removed	-	-	-	-	-	-	-	-	-	-	-	-	-	-	-	-	-	-
Subtotal	-	-	-	-	-	-	-	-	-	-	-	-	-	-	-	-	-	-
-	-	-	-	-	-	-	-	-	-	-	-	-	-	-	-	-	-	-

Linear, Paving	Linear, Paving	10/5/2032	8/23/2033	5.00	231	—
----------------	----------------	-----------	-----------	------	-----	---

5.2. Off-Road Equipment

5.2.1. Unmitigated

Phase Name	Equipment Type	Fuel Type	Engine Tier	Number per Day	Hours Per Day	Horsepower	Load Factor
Linear, Grading & Excavation	Concrete/Industrial Saws	Diesel	Average	1.00	8.00	33.0	0.73
Linear, Grading & Excavation	Excavators	Diesel	Average	2.00	8.00	36.0	0.38
Linear, Grading & Excavation	Tractors/Loaders/Back hoes	Diesel	Average	2.00	8.00	84.0	0.37
Linear, Grading & Excavation	Pavers	Diesel	Average	1.00	8.00	81.0	0.42
Linear, Grading & Excavation	Rollers	Diesel	Average	1.00	8.00	36.0	0.38
Linear, Grading & Excavation	Off-Highway Trucks	Diesel	Average	1.00	8.00	376	0.38
Linear, Grading & Excavation	Signal Boards	Electric	Average	1.00	8.00	6.00	0.82
Linear, Drainage, Utilities, & Sub-Grade	Excavators	Diesel	Average	1.00	8.00	36.0	0.38
Linear, Drainage, Utilities, & Sub-Grade	Tractors/Loaders/Back hoes	Diesel	Average	1.00	8.00	84.0	0.37
Linear, Drainage, Utilities, & Sub-Grade	Off-Highway Trucks	Diesel	Average	1.00	2.00	376	0.38
Linear, Drainage, Utilities, & Sub-Grade	Off-Highway Trucks	Diesel	Average	1.00	8.00	376	0.38
Linear, Drainage, Utilities, & Sub-Grade	Signal Boards	Electric	Average	1.00	8.00	6.00	0.82
Linear, Paving	Pavers	Diesel	Average	1.00	8.00	81.0	0.42

5.3. Construction Vehicles

5.3.1. Unmitigated

Phase Name	Trip Type	One-Way Trips per Day	Miles per Trip	Vehicle Mix
Linear, Grading & Excavation	—	—	—	—
Linear, Grading & Excavation	Worker	26.0	18.5	LDA,LDT1,LDT2
Linear, Grading & Excavation	Vendor	2.00	10.2	HHD,T,MHDT
Linear, Grading & Excavation	Hauling	11.0	50.0	HHD
Linear, Grading & Excavation	Onsite truck	—	—	HHD
Linear, Drainage, Utilities, & Sub-Grade	—	—	—	—
Linear, Drainage, Utilities, & Sub-Grade	Worker	20.0	18.5	LDA,LDT1,LDT2
Linear, Drainage, Utilities, & Sub-Grade	Vendor	2.00	10.2	HHD,T,MHDT
Linear, Drainage, Utilities, & Sub-Grade	Hauling	2.00	50.0	HHD
Linear, Drainage, Utilities, & Sub-Grade	Onsite truck	—	—	HHD
Linear, Paving	—	—	—	—
Linear, Paving	Worker	2.50	18.5	LDA,LDT1,LDT2
Linear, Paving	Vendor	0.00	10.2	HHD,T,MHDT
Linear, Paving	Hauling	0.00	20.0	HHD
Linear, Paving	Onsite truck	—	—	HHD

5.4. Vehicles

5.4.1. Construction Vehicle Control Strategies

Non-applicable. No control strategies activated by user.

5.5. Architectural Coatings

Phase Name	Residential Interior Area Coated (sq ft)	Residential Exterior Area Coated (sq ft)	Non-Residential Interior Area Coated (sq ft)	Non-Residential Exterior Area Coated (sq ft)	Parking Area Coated (sq ft)

5.6. Dust Mitigation

5.6.1. Construction Earthmoving Activities

Phase Name	Material Imported (Cubic Yards)	Material Exported (Cubic Yards)	Acres Graded (acres)	Material Demolished (sq. ft.)	Acres Paved (acres)
Linear, Grading & Excavation	—	1,409	1.49	0.00	—
Linear, Drainage, Utilities, & Sub-Grade	—	—	1.49	0.00	—

5.6.2. Construction Earthmoving Control Strategies

Control Strategies Applied	Frequency (per day)	PM10 Reduction	PM2.5 Reduction
Water Exposed Area	3	74%	74%

5.7. Construction Paving

Land Use	Area Paved (acres)	% Asphalt
Road Construction	1.49	100%

5.8. Construction Electricity Consumption and Emissions Factors

kWh per Year and Emission Factor (lb/MWh)

Year	kWh per Year	CO2	CH4	N2O
2032	29.4	532	0.03	< 0.005
2033	58.7	532	0.03	< 0.005
2034	29.4	532	0.03	< 0.005

5.18. Vegetation

5.18.1. Land Use Change

5.18.1.1. Unmitigated

Vegetation Land Use Type	Vegetation Soil Type	Initial Acres	Final Acres
--------------------------	----------------------	---------------	-------------

5.18.1. Biomass Cover Type

5.18.1.1. Unmitigated

Biomass Cover Type	Initial Acres	Final Acres
--------------------	---------------	-------------

5.18.2. Sequestration

5.18.2.1. Unmitigated

Tree Type	Number	Electricity Saved (kWh/year)	Natural Gas Saved (btu/year)
-----------	--------	------------------------------	------------------------------

6. Climate Risk Detailed Report

6.1. Climate Risk Summary

Cal-Adapt midcentury 2040–2059 average projections for four hazards are reported below for your project location. These are under Representation Concentration Pathway (RCP) 8.5 which assumes GHG emissions will continue to rise strongly through 2050 and then plateau around 2100.

Climate Hazard	Result for Project Location	Unit
Temperature and Extreme Heat	26.6	annual days of extreme heat
Extreme Precipitation	0.85	annual days with precipitation above 20 mm
Sea Level Rise	—	meters of inundation depth
Wildfire	3.15	annual hectares burned

Temperature and Extreme Heat data are for grid cell in which your project are located. The projection is based on the 98th historical percentile of daily maximum/minimum temperatures from observed historical data (32 climate model ensemble from Cal-Adapt, 2040–2059 average under RCP 8.5). Each grid cell is 6 kilometers (km) by 6 km, or 3.7 miles (mi) by 3.7 mi. Extreme Precipitation data are for the grid cell in which your project are located. The threshold of 20 mm is equivalent to about $\frac{3}{4}$ an inch of rain, which would be light to moderate rainfall if received over a full day or heavy rain if received over a period of 2 to 4 hours. Each grid cell is 6 kilometers (km) by 6 km, or 3.7 miles (mi) by 3.7 mi. Sea Level Rise data are for the grid cell in which your project are located. The projections are from Radke et al. (2017), as reported in Cal-Adapt (Radke et al., 2017, CEC-500-2017-008), and consider inundation location and depth for the San Francisco Bay, the Sacramento-San Joaquin River Delta and California coast resulting different increments of sea level rise coupled with extreme storm events. Users may select from four scenarios to view the range in potential inundation depth for the grid cell. The four scenarios are: No rise, 0.5 meter, 1.0 meter, 1.41 meters. Wildfire data are for the grid cell in which your project are located. The projections are from UC Davis, as reported in Cal-Adapt (2040–2059 average under RCP 8.5), and consider historical data of climate, vegetation, population density, and large (> 400 ha) fire history. Users may select from four model simulations to view the range in potential wildfire probabilities for the grid cell. The four simulations make different assumptions about expected rainfall and temperature are: Warmer/drier (HadGEM2-ES), Cooler/wetter (CNRM-CM5), Average conditions (CanESM2), Range of different rainfall and temperature possibilities (MIROC5). Each grid cell is 6 kilometers (km) by 6 km, or 3.7 miles (mi) by 3.7 mi.

6.2. Initial Climate Risk Scores

Climate Hazard	Exposure Score	Sensitivity Score	Adaptive Capacity Score	Vulnerability Score
Temperature and Extreme Heat	1	0	0	N/A
Extreme Precipitation	N/A	N/A	N/A	N/A
Sea Level Rise	N/A	N/A	N/A	N/A
Wildfire	N/A	N/A	N/A	N/A
Flooding	N/A	N/A	N/A	N/A
Drought	0	0	0	N/A
Snowpack Reduction	N/A	N/A	N/A	N/A
Air Quality Degradation	N/A	N/A	N/A	N/A

The sensitivity score reflects the extent to which a project would be adversely affected by exposure to a climate hazard. Exposure is rated on a scale of 1 to 5, with a score of 5 representing the greatest exposure.

The adaptive capacity of a project refers to its ability to manage and reduce vulnerabilities from projected climate hazards. Adaptive capacity is rated on a scale of 1 to 5, with a score of 5 representing the greatest ability to adapt.

The overall vulnerability scores are calculated based on the potential impacts and adaptive capacity assessments for each hazard. Scores do not include implementation of climate risk reduction measures.

6.3. Adjusted Climate Risk Scores

Climate Hazard	Exposure Score	Sensitivity Score	Adaptive Capacity Score	Vulnerability Score
Temperature and Extreme Heat	1	1	1	2
Extreme Precipitation	N/A	N/A	N/A	N/A
Sea Level Rise	N/A	N/A	N/A	N/A

Wildfire	N/A	N/A	N/A	N/A
Flooding	N/A	N/A	N/A	N/A
Drought	1	1	1	2
Snowpack Reduction	N/A	N/A	N/A	N/A
Air Quality Degradation	N/A	N/A	N/A	N/A

The sensitivity score reflects the extent to which a project would be adversely affected by exposure to a climate hazard. Exposure is rated on a scale of 1 to 5, with a score of 5 representing the greatest exposure.

The adaptive capacity of a project refers to its ability to manage and reduce vulnerabilities from projected climate hazards. Adaptive capacity is rated on a scale of 1 to 5, with a score of 5 representing the greatest ability to adapt.

The overall vulnerability scores are calculated based on the potential impacts and adaptive capacity assessments for each hazard. Scores include implementation of climate risk reduction measures.

6.4. Climate Risk Reduction Measures

7. Health and Equity Details

7.1. CalEnviroScreen 4.0 Scores

The maximum CalEnviroScreen score is 100. A high score (i.e., greater than 50) reflects a higher pollution burden compared to other census tracts in the state.

Indicator	Result for Project Census Tract
Exposure Indicators	—
AQ-Ozone	93.6
AQ-PM	4.75
AQ-DPM	13.0
Drinking Water	40.3
Lead Risk Housing	28.4
Pesticides	0.00
Toxic Releases	1.83
Traffic	11.9
Effect Indicators	—
CleanUp Sites	0.00
Groundwater	0.00

Haz Waste Facilities/Generators	19.2
Impaired Water Bodies	0.00
Solid Waste	24.8
Sensitive Population	—
Asthma	79.3
Cardio-vascular	92.0
Low Birth Weights	64.5
Socioeconomic Factor Indicators	—
Education	78.5
Housing	60.6
Linguistic	71.7
Poverty	79.1
Unemployment	2.29

7.2. Healthy Places Index Scores

The maximum Health Places Index score is 100. A high score (i.e., greater than 50) reflects healthier community conditions compared to other census tracts in the state.

Indicator	Result for Project Census Tract
Economic	—
Above Poverty	15.28294623
Employed	30.46323624
Median HI	14.97497754
Education	—
Bachelor's or higher	19.11972283
High school enrollment	100
Preschool enrollment	29.19286539
Transportation	—
Auto Access	50.17323239
Active commuting	12.04927499

Social	—
2-parent households	47.56833055
Voting	13.71743873
Neighborhood	—
Alcohol availability	75.46516104
Park access	12.65238034
Retail density	16.27101245
Supermarket access	18.54228153
Tree canopy	1.93763634
Housing	—
Homeownership	39.81778519
Housing habitability	39.31733607
Low-inc homeowner severe housing cost burden	64.37828821
Low-inc renter severe housing cost burden	29.35968177
Uncrowded housing	36.78942641
Health Outcomes	—
Insured adults	21.00603105
Arthritis	0.0
Asthma ER Admissions	19.5
High Blood Pressure	0.0
Cancer (excluding skin)	0.0
Asthma	0.0
Coronary Heart Disease	0.0
Chronic Obstructive Pulmonary Disease	0.0
Diagnosed Diabetes	0.0
Life Expectancy at Birth	45.8
Cognitively Disabled	52.2
Physically Disabled	26.6

Heart Attack ER Admissions	31.9
Mental Health Not Good	0.0
Chronic Kidney Disease	0.0
Obesity	0.0
Pedestrian Injuries	19.6
Physical Health Not Good	0.0
Stroke	0.0
Health Risk Behaviors	—
Binge Drinking	0.0
Current Smoker	0.0
No Leisure Time for Physical Activity	0.0
Climate Change Exposures	—
Wildfire Risk	0.0
SLR Inundation Area	0.0
Children	25.4
Elderly	75.4
English Speaking	26.3
Foreign-born	51.7
Outdoor Workers	17.3
Climate Change Adaptive Capacity	—
Impervious Surface Cover	83.6
Traffic Density	19.3
Traffic Access	23.0
Other Indices	—
Hardship	68.7
Other Decision Support	—
2016 Voting	22.3

7.3. Overall Health & Equity Scores

Metric	Result for Project Census Tract
CalEnviroScreen 4.0 Score for Project Location (a)	29.0
Healthy Places Index Score for Project Location (b)	20.0
Project Located in a Designated Disadvantaged Community (Senate Bill 535)	No
Project Located in a Low-Income Community (Assembly Bill 1550)	Yes
Project Located in a Community Air Protection Program Community (Assembly Bill 617)	No

a: The maximum CalEnviroScreen score is 100. A high score (i.e., greater than 50) reflects a higher pollution burden compared to other census tracts in the state.

b: The maximum Healthy Places Index score is 100. A high score (i.e., greater than 50) reflects healthier community conditions compared to other census tracts in the state.

7.4. Health & Equity Measures

No Health & Equity Measures selected.

7.5. Evaluation Scorecard

Health & Equity Evaluation Scorecard not completed.

7.6. Health & Equity Custom Measures

No Health & Equity Custom Measures created.

8. User Changes to Default Data

Screen	Justification
Construction: Construction Phases	22 months of construction anticipated
Construction: Off-Road Equipment	Specific equipment provided by client
Construction: Trips and VMT	Worker trips and hauling trips provided by applicant

16694 - Area I Detailed Report

Table of Contents

1. Basic Project Information
 - 1.1. Basic Project Information
 - 1.2. Land Use Types
 - 1.3. User-Selected Emission Reduction Measures by Emissions Sector
2. Emissions Summary
 - 2.1. Construction Emissions Compared Against Thresholds
 - 2.2. Construction Emissions by Year, Unmitigated
3. Construction Emissions Details
 - 3.1. Linear, Grading & Excavation (2034) - Unmitigated
 - 3.3. Linear, Grading & Excavation (2035) - Unmitigated
 - 3.5. Linear, Drainage, Utilities, & Sub-Grade (2035) - Unmitigated
 - 3.7. Linear, Drainage, Utilities, & Sub-Grade (2036) - Unmitigated
 - 3.9. Linear, Paving (2034) - Unmitigated
 - 3.11. Linear, Paving (2035) - Unmitigated
4. Operations Emissions Details

- 4.10. Soil Carbon Accumulation By Vegetation Type
 - 4.10.1. Soil Carbon Accumulation By Vegetation Type - Unmitigated
 - 4.10.2. Above and Belowground Carbon Accumulation by Land Use Type - Unmitigated
 - 4.10.3. Avoided and Sequestered Emissions by Species - Unmitigated
- 5. Activity Data
 - 5.1. Construction Schedule
 - 5.2. Off-Road Equipment
 - 5.2.1. Unmitigated
 - 5.3. Construction Vehicles
 - 5.3.1. Unmitigated
 - 5.4. Vehicles
 - 5.4.1. Construction Vehicle Control Strategies
 - 5.5. Architectural Coatings
 - 5.6. Dust Mitigation
 - 5.6.1. Construction Earthmoving Activities
 - 5.6.2. Construction Earthmoving Control Strategies
 - 5.7. Construction Paving
 - 5.8. Construction Electricity Consumption and Emissions Factors

5.18. Vegetation

5.18.1. Land Use Change

5.18.1.1. Unmitigated

5.18.1. Biomass Cover Type

5.18.1.1. Unmitigated

5.18.2. Sequestration

5.18.2.1. Unmitigated

6. Climate Risk Detailed Report

6.1. Climate Risk Summary

6.2. Initial Climate Risk Scores

6.3. Adjusted Climate Risk Scores

6.4. Climate Risk Reduction Measures

7. Health and Equity Details

7.1. CalEnviroScreen 4.0 Scores

7.2. Healthy Places Index Scores

7.3. Overall Health & Equity Scores

7.4. Health & Equity Measures

7.5. Evaluation Scorecard

7.6. Health & Equity Custom Measures

8. User Changes to Default Data

1. Basic Project Information

1.1. Basic Project Information

Data Field	Value
Project Name	16694 - Area I
Construction Start Date	7/13/2034
Lead Agency	—
Land Use Scale	Project/site
Analysis Level for Defaults	County
Windspeed (m/s)	3.30
Precipitation (days)	11.2
Location	13211 Quinta Way, Desert Hot Springs, CA 92240, USA
County	Riverside-Salton Sea
City	Desert Hot Springs
Air District	South Coast AQMD
Air Basin	Salton Sea
TAZ	5640
EDFZ	11
Electric Utility	Southern California Edison
Gas Utility	Southern California Gas
App Version	2022.1.1.30

1.2. Land Use Types

Land Use Subtype	Size	Unit	Lot Acreage	Building Area (sq ft)	Landscape Area (sq ft)	Special Landscape Area (sq ft)	Population	Description
Road Construction	2.73	Mile	1.32	0.00	0.00	—	—	—

1.3. User-Selected Emission Reduction Measures by Emissions Sector

No measures selected

2. Emissions Summary

2.1. Construction Emissions Compared Against Thresholds

Criteria Pollutants (lb/day for daily, ton/yr for annual) and GHGs (lb/day for daily, MT/yr for annual)

Unr/Mit.	TOG	ROG	NOx	CO	SO2	PM10E	PM10D	PM10T	PM2.5E	PM2.5D	PM2.5T	BCO2	NBCO2	CO2T	CH4	N2O	R	CO2e	
Daily, Summer (Max)	—	—	—	—	—	—	—	—	—	—	—	—	—	—	—	—	—	—	—
Unmit.	1.49	1.25	10.9	17.3	0.04	0.26	0.89	1.15	0.24	0.23	0.47	—	5,117	5,117	0.15	0.27	2.39	5,203	
Daily, Winter (Max)	—	—	—	—	—	—	—	—	—	—	—	—	—	—	—	—	—	—	—
Unmit.	1.48	1.24	11.0	16.6	0.04	0.26	0.89	1.15	0.24	0.23	0.47	—	5,064	5,064	0.15	0.27	0.06	5,148	
Average Daily (Max)	—	—	—	—	—	—	—	—	—	—	—	—	—	—	—	—	—	—	—
Unmit.	0.74	0.63	4.38	7.45	0.02	0.10	0.38	0.49	0.10	0.10	0.19	—	2,460	2,460	0.08	0.10	0.36	2,491	
Annual (Max)	—	—	—	—	—	—	—	—	—	—	—	—	—	—	—	—	—	—	—
Unmit.	0.14	0.11	0.80	1.36	< 0.005	0.02	0.07	0.09	0.02	0.02	0.04	—	407	407	0.01	0.02	0.06	412	

2.2. Construction Emissions by Year, Unmitigated

Criteria Pollutants (lb/day for daily, ton/yr for annual) and GHGs (lb/day for daily, MT/yr for annual)

Year	TOG	ROG	NOx	CO	SO2	PM10E	PM10D	PM10T	PM2.5E	PM2.5D	PM2.5T	BCO2	NBCO2	CO2T	CH4	N2O	R	CO2e	
Daily - Summer (Max)	—	—	—	—	—	—	—	—	—	—	—	—	—	—	—	—	—	—	—
2034	1.49	1.25	10.9	17.3	0.04	0.26	0.89	1.15	0.24	0.23	0.47	—	5,117	5,117	0.15	0.27	2.39	5,203	

2035	1.46	1.22	10.7	17.2	0.04	0.23	0.89	1.12	0.22	0.23	0.45	—	5,089	5,089	0.15	0.27	2.11	5,175
Daily - Winter (Max)	—	—	—	—	—	—	—	—	—	—	—	—	—	—	—	—	—	—
2034	1.48	1.24	11.0	16.6	0.04	0.26	0.89	1.15	0.24	0.23	0.47	—	5,064	5,064	0.15	0.27	0.06	5,148
2035	1.44	1.21	10.8	16.6	0.04	0.23	0.89	1.12	0.22	0.23	0.45	—	5,037	5,037	0.15	0.27	0.05	5,121
2036	0.82	0.70	3.68	7.09	0.02	0.09	0.37	0.46	0.08	0.09	0.18	—	2,624	2,624	0.09	0.07	0.02	2,647
Average Daily	—	—	—	—	—	—	—	—	—	—	—	—	—	—	—	—	—	—
2034	0.50	0.42	3.69	5.67	0.01	0.09	0.30	0.38	0.08	0.08	0.16	—	1,712	1,712	0.05	0.09	0.35	1,740
2035	0.74	0.63	4.38	7.45	0.02	0.10	0.38	0.49	0.10	0.10	0.19	—	2,460	2,460	0.08	0.10	0.36	2,491
2036	0.08	0.07	0.37	0.73	< 0.005	0.01	0.04	0.05	0.01	0.01	0.02	—	269	269	0.01	0.01	0.03	271
Annual	—	—	—	—	—	—	—	—	—	—	—	—	—	—	—	—	—	—
2034	0.09	0.08	0.67	1.03	< 0.005	0.02	0.05	0.07	0.01	0.01	0.03	—	283	283	0.01	0.01	0.06	288
2035	0.14	0.11	0.80	1.36	< 0.005	0.02	0.07	0.09	0.02	0.02	0.04	—	407	407	0.01	0.02	0.06	412
2036	0.02	0.01	0.07	0.13	< 0.005	< 0.005	0.01	0.01	< 0.005	< 0.005	< 0.005	—	44.5	44.5	< 0.005	< 0.005	< 0.005	44.8

3. Construction Emissions Details

3.1. Linear, Grading & Excavation (2034) - Unmitigated

Criteria Pollutants (lb/day for daily, ton/yr for annual) and GHGs (lb/day for daily, MT/yr for annual)

Location	TOG	ROG	NOx	CO	SO2	PM10E	PM10D	PM10T	PM2.5E	PM2.5D	PM2.5T	BCO2	NBCO2	CO2T	CH4	N2O	R	CO2e
Onsite	—	—	—	—	—	—	—	—	—	—	—	—	—	—	—	—	—	—
Daily, Summer (Max)	—	—	—	—	—	—	—	—	—	—	—	—	—	—	—	—	—	—
Off-Road Equipment	1.25	1.05	8.12	13.5	0.03	0.18	—	0.18	0.17	—	0.17	—	2,899	2,899	0.12	0.02	—	2,909

16694 - Area I Detailed Report, 10/29/2025

Dust From Material Movement	-	-	-	-	-	-	-	-	-	-	-	-	-	-	-	-	-	-	-	-	-	-	-	
Onsite truck	0.00	0.00	0.00	0.00	0.00	0.00	0.00	0.00	0.00	0.00	0.00	0.00	0.00	0.00	0.00	0.00	0.00	0.00	0.00	0.00	0.00	0.00	0.00	0.00
Daily, Winter (Max)	-	-	-	-	-	-	-	-	-	-	-	-	-	-	-	-	-	-	-	-	-	-	-	-
Off-Road Equipment	1.25	1.05	8.12	13.5	0.03	0.18	-	0.18	0.17	-	0.17	-	2,899	2,899	0.12	0.02	-	-	-	-	-	-	2,909	
Dust From Material Movement	-	-	-	-	-	-	-	-	-	-	-	-	-	-	-	-	-	-	-	-	-	-	-	
Onsite truck	0.00	0.00	0.00	0.00	0.00	0.00	0.00	0.00	0.00	0.00	0.00	0.00	0.00	0.00	0.00	0.00	0.00	0.00	0.00	0.00	0.00	0.00	0.00	
Average Daily	-	-	-	-	-	-	-	-	-	-	-	-	-	-	-	-	-	-	-	-	-	-	-	
Off-Road Equipment	0.42	0.35	2.73	4.54	0.01	0.06	-	0.06	0.06	-	0.06	-	976	976	0.04	0.01	-	-	-	-	-	-	979	
Dust From Material Movement	-	-	-	-	-	-	-	-	-	-	-	-	-	-	-	-	-	-	-	-	-	-	-	
Onsite truck	0.00	0.00	0.00	0.00	0.00	0.00	0.00	0.00	0.00	0.00	0.00	0.00	0.00	0.00	0.00	0.00	0.00	0.00	0.00	0.00	0.00	0.00	0.00	
Annual	-	-	-	-	-	-	-	-	-	-	-	-	-	-	-	-	-	-	-	-	-	-	-	
Off-Road Equipment	0.08	0.06	0.50	0.83	< 0.005	0.01	-	0.01	0.01	-	0.01	-	162	162	0.01	< 0.005	-	-	-	-	-	-	162	

Location	TOG	ROG	NOx	CO	SO2	PM10E	PM10D	PM10T	PM2.5E	PM2.5D	PM2.5T	BCO2	NBCO2	CO2T	CH4	N2O	R	CO2e
Onsite	—	—	—	—	—	—	—	—	—	—	—	—	—	—	—	—	—	—
Daily, Summer (Max)	—	—	—	—	—	—	—	—	—	—	—	—	—	—	—	—	—	—
Off-Road Equipment	1.22	1.02	7.96	13.5	0.03	0.16	—	0.16	0.15	—	0.15	—	2,899	2,899	0.12	0.02	—	2,909
Dust From Material Movement	—	—	—	—	—	—	< 0.005	< 0.005	—	< 0.005	< 0.005	—	—	—	—	—	—	—
Onsite truck	0.00	0.00	0.00	0.00	0.00	0.00	0.00	0.00	0.00	0.00	0.00	—	0.00	0.00	0.00	0.00	0.00	0.00
Daily, Winter (Max)	—	—	—	—	—	—	—	—	—	—	—	—	—	—	—	—	—	—
Off-Road Equipment	1.22	1.02	7.96	13.5	0.03	0.16	—	0.16	0.15	—	0.15	—	2,899	2,899	0.12	0.02	—	2,909
Dust From Material Movement	—	—	—	—	—	—	< 0.005	< 0.005	—	< 0.005	< 0.005	—	—	—	—	—	—	—
Onsite truck	0.00	0.00	0.00	0.00	0.00	0.00	0.00	0.00	0.00	0.00	0.00	—	0.00	0.00	0.00	0.00	0.00	0.00
Average Daily	—	—	—	—	—	—	—	—	—	—	—	—	—	—	—	—	—	—
Off-Road Equipment	0.29	0.24	1.90	3.22	0.01	0.04	—	0.04	0.04	—	0.04	—	692	692	0.03	0.01	—	695
Dust From Material Movement	—	—	—	—	—	—	< 0.005	< 0.005	—	< 0.005	< 0.005	—	—	—	—	—	—	—

Vendor	< 0.005	< 0.005	< 0.005	< 0.005	< 0.005	< 0.005	< 0.005	< 0.005	< 0.005	< 0.005	< 0.005	< 0.005	< 0.005	< 0.005	< 0.005	< 0.005	< 0.005	2.00			
Hauling	< 0.005	< 0.005	0.07	0.01	< 0.005	< 0.005	< 0.005	0.02	0.02	< 0.005	0.01	< 0.005	0.01	0.01	—	58.0	58.0	< 0.005	0.01	0.03	60.7

3.5. Linear, Drainage, Utilities, & Sub-Grade (2035) - Unmitigated

Criteria Pollutants (lb/day for daily, ton/yr for annual) and GHGs (lb/day for daily, MT/yr for annual)

Location	TOG	ROG	NOx	CO	SO2	PM10E	PM10D	PM10T	PM2.5E	PM2.5D	PM2.5T	BCO2	NBCO2	CO2T	CH4	N2O	R	CO2e	
Onsite	—	—	—	—	—	—	—	—	—	—	—	—	—	—	—	—	—	—	—
Daily, Summer (Max)	—	—	—	—	—	—	—	—	—	—	—	—	—	—	—	—	—	—	—
Off-Road Equipment	0.78	0.66	3.45	6.50	0.02	0.09	—	0.09	0.09	—	0.09	—	2,100	2,100	0.09	0.02	—	2,107	
Dust From Material Movement	—	—	—	—	—	—	0.00	0.00	0.00	0.00	0.00	—	—	—	—	—	—	—	
Onsite truck	0.00	0.00	0.00	0.00	0.00	0.00	0.00	0.00	0.00	0.00	0.00	—	0.00	0.00	0.00	0.00	0.00	0.00	
Daily, Winter (Max)	—	—	—	—	—	—	—	—	—	—	—	—	—	—	—	—	—	—	—
Off-Road Equipment	0.78	0.66	3.45	6.50	0.02	0.09	—	0.09	0.09	—	0.09	—	2,100	2,100	0.09	0.02	—	2,107	
Dust From Material Movement	—	—	—	—	—	—	0.00	0.00	0.00	0.00	0.00	—	—	—	—	—	—	—	
Onsite truck	0.00	0.00	0.00	0.00	0.00	0.00	0.00	0.00	0.00	0.00	0.00	—	0.00	0.00	0.00	0.00	0.00	0.00	
Average Daily	—	—	—	—	—	—	—	—	—	—	—	—	—	—	—	—	—	—	—

16694 - Area I Detailed Report, 10/29/2025

Off-Road Equipment	0.37	0.31	1.63	3.08	0.01	0.04	—	0.04	0.04	—	0.04	0.04	—	994	994	0.04	0.01	—	998
Dust From Material Movement	—	—	—	—	—	0.00	0.00	—	0.00	0.00	—	—	—	—	—	—	—	—	—
Onsite truck	0.00	0.00	0.00	0.00	0.00	0.00	0.00	0.00	0.00	—	0.00	0.00	—	0.00	0.00	0.00	0.00	0.00	0.00
Annual	—	—	—	—	—	—	—	—	—	—	—	—	—	—	—	—	—	—	—
Off-Road Equipment	0.07	0.06	0.30	0.56	< 0.005	0.01	—	0.01	0.01	—	0.01	0.01	—	165	165	0.01	< 0.005	—	165
Dust From Material Movement	—	—	—	—	—	—	0.00	0.00	—	0.00	0.00	—	—	—	—	—	—	—	—
Onsite truck	0.00	0.00	0.00	0.00	0.00	0.00	0.00	0.00	0.00	—	0.00	0.00	—	0.00	0.00	0.00	0.00	0.00	0.00
Offsite	—	—	—	—	—	—	—	—	—	—	—	—	—	—	—	—	—	—	—
Daily, Summer (Max)	—	—	—	—	—	—	—	—	—	—	—	—	—	—	—	—	—	—	—
Worker	0.05	0.05	0.04	1.00	0.00	0.00	0.26	0.26	0.00	0.06	0.06	—	—	252	252	< 0.005	< 0.005	0.33	253
Vendor	< 0.005	< 0.005	0.05	0.02	< 0.005	< 0.005	0.02	0.02	< 0.005	< 0.005	0.01	—	—	48.6	48.6	< 0.005	0.01	0.07	50.6
Hauling	0.01	< 0.005	0.27	0.04	< 0.005	0.01	0.09	0.10	0.01	0.03	0.03	—	—	267	267	< 0.005	0.04	0.29	280
Daily, Winter (Max)	—	—	—	—	—	—	—	—	—	—	—	—	—	—	—	—	—	—	—
Worker	0.05	0.05	0.04	0.56	0.00	0.00	0.26	0.26	0.00	0.06	0.06	—	—	215	215	< 0.005	< 0.005	0.01	216
Vendor	< 0.005	< 0.005	0.05	0.02	< 0.005	< 0.005	0.02	0.02	< 0.005	< 0.005	0.01	—	—	48.6	48.6	< 0.005	0.01	< 0.005	50.6
Hauling	0.01	< 0.005	0.29	0.04	< 0.005	0.01	0.09	0.10	0.01	0.03	0.03	—	—	267	267	< 0.005	0.04	0.01	279
Average Daily	—	—	—	—	—	—	—	—	—	—	—	—	—	—	—	—	—	—	—
Worker	0.02	0.02	0.02	0.34	0.00	0.00	0.12	0.12	0.00	0.03	0.03	—	—	109	109	< 0.005	< 0.005	0.07	109

Vendor	< 0.005	< 0.005	0.02	0.01	< 0.005	< 0.005	0.01	0.01	< 0.005	< 0.005	< 0.005	< 0.005	23.0	23.0	< 0.005	< 0.005	0.01	0.01	24.0
Hauling	< 0.005	< 0.005	0.13	0.02	< 0.005	< 0.005	0.04	0.05	< 0.005	0.01	0.02	—	126	126	< 0.005	0.02	0.06	0.06	132
Annual	—	—	—	—	—	—	—	—	—	—	—	—	—	—	—	—	—	—	—
Worker	< 0.005	< 0.005	< 0.005	0.06	0.00	0.00	0.02	0.02	0.00	0.01	0.01	—	18.0	18.0	< 0.005	< 0.005	0.01	0.01	18.1
Vendor	< 0.005	< 0.005	< 0.005	< 0.005	< 0.005	< 0.005	< 0.005	< 0.005	< 0.005	< 0.005	< 0.005	—	3.81	3.81	< 0.005	< 0.005	< 0.005	< 0.005	3.97
Hauling	< 0.005	< 0.005	0.02	< 0.005	< 0.005	< 0.005	0.01	0.01	< 0.005	< 0.005	< 0.005	—	20.9	20.9	< 0.005	< 0.005	0.01	0.01	21.9

3.7. Linear, Drainage, Utilities, & Sub-Grade (2036) - Unmitigated

Criteria Pollutants (lb/day for daily, ton/yr for annual) and GHGs (lb/day for daily, MT/yr for annual)

Location	TOG	ROG	NOx	CO	SO2	PM10E	PM10D	PM10T	PM2.5E	PM2.5D	PM2.5T	BCO2	NBCO2	CO2T	CH4	N2O	R	CO2e	
Onsite	—	—	—	—	—	—	—	—	—	—	—	—	—	—	—	—	—	—	—
Daily, Summer (Max)	—	—	—	—	—	—	—	—	—	—	—	—	—	—	—	—	—	—	—
Daily, Winter (Max)	—	—	—	—	—	—	—	—	—	—	—	—	—	—	—	—	—	—	—
Off-Road Equipment	0.77	0.65	3.31	6.49	0.02	0.08	—	0.08	0.08	—	0.08	—	2,100	2,100	0.09	0.02	—	—	2,107
Dust From Material Movement	—	—	—	—	—	—	0.00	0.00	0.00	0.00	0.00	—	—	—	—	—	—	—	—
Onsite truck	0.00	0.00	0.00	0.00	0.00	0.00	0.00	0.00	0.00	0.00	0.00	—	0.00	0.00	0.00	0.00	0.00	0.00	0.00
Average Daily	—	—	—	—	—	—	—	—	—	—	—	—	—	—	—	—	—	—	—
Off-Road Equipment	0.08	0.07	0.34	0.66	< 0.005	0.01	—	0.01	0.01	—	0.01	—	214	214	0.01	< 0.005	—	—	214

Vendor	< 0.005	< 0.005	< 0.005	< 0.005	< 0.005	< 0.005	< 0.005	< 0.005	< 0.005	< 0.005	< 0.005	< 0.005	< 0.005	< 0.005	< 0.005	< 0.005	0.80	0.80	< 0.005	< 0.005	< 0.005	< 0.005	0.83
Hauling	< 0.005	< 0.005	0.01	< 0.005	< 0.005	< 0.005	< 0.005	< 0.005	< 0.005	< 0.005	< 0.005	< 0.005	< 0.005	< 0.005	< 0.005	< 0.005	4.43	4.43	< 0.005	< 0.005	< 0.005	< 0.005	4.65

3.9. Linear, Paving (2034) - Unmitigated

Criteria Pollutants (lb/day for daily, ton/yr for annual) and GHGs (lb/day for daily, MT/yr for annual)

Location	TOG	ROG	NOx	CO	SO2	PM10E	PM10D	PM10T	PM2.5E	PM2.5D	PM2.5T	BCO2	NBCO2	CO2T	CH4	N2O	R	CO2e	
Onsite	-	-	-	-	-	-	-	-	-	-	-	-	-	-	-	-	-	-	-
Daily, Summer (Max)	-	-	-	-	-	-	-	-	-	-	-	-	-	-	-	-	-	-	-
Off-Road Equipment	0.13	0.11	1.16	2.05	< 0.005	0.04	-	0.04	0.04	-	0.04	-	316	316	0.01	< 0.005	-	317	
Onsite truck	0.00	0.00	0.00	0.00	0.00	0.00	0.00	0.00	0.00	0.00	0.00	-	0.00	0.00	0.00	0.00	0.00	0.00	
Daily, Winter (Max)	-	-	-	-	-	-	-	-	-	-	-	-	-	-	-	-	-	-	-
Off-Road Equipment	0.13	0.11	1.16	2.05	< 0.005	0.04	-	0.04	0.04	-	0.04	-	316	316	0.01	< 0.005	-	317	
Onsite truck	0.00	0.00	0.00	0.00	0.00	0.00	0.00	0.00	0.00	0.00	0.00	-	0.00	0.00	0.00	0.00	0.00	0.00	
Average Daily	-	-	-	-	-	-	-	-	-	-	-	-	-	-	-	-	-	-	-
Off-Road Equipment	0.04	0.04	0.39	0.69	< 0.005	0.01	-	0.01	0.01	-	0.01	-	106	106	< 0.005	< 0.005	-	107	
Onsite truck	0.00	0.00	0.00	0.00	0.00	0.00	0.00	0.00	0.00	0.00	0.00	-	0.00	0.00	0.00	0.00	0.00	0.00	
Annual	-	-	-	-	-	-	-	-	-	-	-	-	-	-	-	-	-	-	-

Off-Road Equipment	0.01	0.01	0.07	0.13	< 0.005	< 0.005	—	< 0.005	< 0.005	< 0.005	—	< 0.005	—	17.6	17.6	< 0.005	< 0.005	—	17.6	
Onsite truck	0.00	0.00	0.00	0.00	0.00	0.00	0.00	0.00	0.00	0.00	0.00	0.00	0.00	0.00	0.00	0.00	0.00	0.00	0.00	0.00
Offsite	—	—	—	—	—	—	—	—	—	—	—	—	—	—	—	—	—	—	—	—
Daily, Summer (Max)	—	—	—	—	—	—	—	—	—	—	—	—	—	—	—	—	—	—	—	—
Worker	0.01	0.01	0.01	0.13	0.00	0.00	0.03	0.03	0.00	0.01	0.01	—	31.9	31.9	< 0.005	< 0.005	0.05	32.0	—	—
Vendor	0.00	0.00	0.00	0.00	0.00	0.00	0.00	0.00	0.00	0.00	0.00	—	0.00	0.00	0.00	0.00	0.00	0.00	0.00	0.00
Hauling	0.00	0.00	0.00	0.00	0.00	0.00	0.00	0.00	0.00	0.00	0.00	—	0.00	0.00	0.00	0.00	0.00	0.00	0.00	0.00
Daily, Winter (Max)	—	—	—	—	—	—	—	—	—	—	—	—	—	—	—	—	—	—	—	—
Worker	0.01	0.01	0.01	0.07	0.00	0.00	0.03	0.03	0.00	0.01	0.01	—	27.2	27.2	< 0.005	< 0.005	< 0.005	27.3	—	—
Vendor	0.00	0.00	0.00	0.00	0.00	0.00	0.00	0.00	0.00	0.00	0.00	—	0.00	0.00	0.00	0.00	0.00	0.00	0.00	0.00
Hauling	0.00	0.00	0.00	0.00	0.00	0.00	0.00	0.00	0.00	0.00	0.00	—	0.00	0.00	0.00	0.00	0.00	0.00	0.00	0.00
Average Daily	—	—	—	—	—	—	—	—	—	—	—	—	—	—	—	—	—	—	—	—
Worker	< 0.005	< 0.005	< 0.005	0.03	0.00	0.00	0.01	0.01	0.00	< 0.005	< 0.005	—	9.78	9.78	< 0.005	< 0.005	0.01	9.81	—	—
Vendor	0.00	0.00	0.00	0.00	0.00	0.00	0.00	0.00	0.00	0.00	0.00	—	0.00	0.00	0.00	0.00	0.00	0.00	0.00	0.00
Hauling	0.00	0.00	0.00	0.00	0.00	0.00	0.00	0.00	0.00	0.00	0.00	—	0.00	0.00	0.00	0.00	0.00	0.00	0.00	0.00
Annual	—	—	—	—	—	—	—	—	—	—	—	—	—	—	—	—	—	—	—	—
Worker	< 0.005	< 0.005	< 0.005	0.01	0.00	0.00	< 0.005	< 0.005	0.00	< 0.005	< 0.005	—	1.62	1.62	< 0.005	< 0.005	< 0.005	1.62	—	—
Vendor	0.00	0.00	0.00	0.00	0.00	0.00	0.00	0.00	0.00	0.00	0.00	—	0.00	0.00	0.00	0.00	0.00	0.00	0.00	0.00
Hauling	0.00	0.00	0.00	0.00	0.00	0.00	0.00	0.00	0.00	0.00	0.00	—	0.00	0.00	0.00	0.00	0.00	0.00	0.00	0.00
Onsite	0.00	0.00	0.00	0.00	0.00	0.00	0.00	0.00	0.00	0.00	0.00	—	0.00	0.00	0.00	0.00	0.00	0.00	0.00	0.00

3.11. Linear, Paving (2035) - Unmitigated

Criteria Pollutants (lb/day for daily, ton/yr for annual) and GHGs (lb/day for daily, MT/yr for annual)

Location	TOG	ROG	NOx	CO	SO2	PM10E	PM10D	PM10T	PM2.5E	PM2.5D	PM2.5T	BCO2	NBCO2	CO2T	CH4	N2O	R	CO2e	
Onsite	—	—	—	—	—	—	—	—	—	—	—	—	—	—	—	—	—	—	—

Daily, Summer (Max)	—	—	—	—	—	—	—	—	—	—	—	—	—	—	—	—	—	—	—	—	—	—	—	—	—
Off-Road Equipment	0.12	0.10	1.11	2.05	< 0.005	0.03	—	0.03	0.03	—	0.03	0.03	—	0.03	—	316	316	0.01	< 0.005	—	—	—	—	—	317
Onsite truck	0.00	0.00	0.00	0.00	0.00	0.00	0.00	0.00	0.00	0.00	0.00	0.00	0.00	0.00	—	0.00	0.00	0.00	0.00	0.00	0.00	0.00	0.00	0.00	0.00
Daily, Winter (Max)	—	—	—	—	—	—	—	—	—	—	—	—	—	—	—	—	—	—	—	—	—	—	—	—	—
Off-Road Equipment	0.12	0.10	1.11	2.05	< 0.005	0.03	—	0.03	0.03	—	0.03	0.03	—	0.03	—	316	316	0.01	< 0.005	—	—	—	—	—	317
Onsite truck	0.00	0.00	0.00	0.00	0.00	0.00	0.00	0.00	0.00	0.00	0.00	0.00	0.00	0.00	0.00	0.00	0.00	0.00	0.00	0.00	0.00	0.00	0.00	0.00	0.00
Average Daily	—	—	—	—	—	—	—	—	—	—	—	—	—	—	—	—	—	—	—	—	—	—	—	—	—
Off-Road Equipment	0.03	0.02	0.27	0.49	< 0.005	0.01	—	0.01	0.01	—	0.01	0.01	—	0.01	—	75.3	75.3	< 0.005	< 0.005	—	—	—	—	—	75.6
Onsite truck	0.00	0.00	0.00	0.00	0.00	0.00	0.00	0.00	0.00	0.00	0.00	0.00	0.00	0.00	0.00	0.00	0.00	0.00	0.00	0.00	0.00	0.00	0.00	0.00	0.00
Annual	—	—	—	—	—	—	—	—	—	—	—	—	—	—	—	—	—	—	—	—	—	—	—	—	—
Off-Road Equipment	0.01	< 0.005	0.05	0.09	< 0.005	< 0.005	—	< 0.005	< 0.005	—	< 0.005	< 0.005	—	< 0.005	—	12.5	12.5	< 0.005	< 0.005	—	—	—	—	—	12.5
Onsite truck	0.00	0.00	0.00	0.00	0.00	0.00	0.00	0.00	0.00	0.00	0.00	0.00	0.00	0.00	0.00	0.00	0.00	0.00	0.00	0.00	0.00	0.00	0.00	0.00	0.00
Offsite	—	—	—	—	—	—	—	—	—	—	—	—	—	—	—	—	—	—	—	—	—	—	—	—	—
Daily, Summer (Max)	—	—	—	—	—	—	—	—	—	—	—	—	—	—	—	—	—	—	—	—	—	—	—	—	—

Worker	0.01	0.01	0.01	0.12	0.00	0.00	0.03	0.03	0.03	0.00	0.01	0.01	—	31.5	31.5	< 0.005	< 0.005	0.04	31.6
Vendor	0.00	0.00	0.00	0.00	0.00	0.00	0.00	0.00	0.00	0.00	0.00	0.00	—	0.00	0.00	0.00	0.00	0.00	0.00
Hauling	0.00	0.00	0.00	0.00	0.00	0.00	0.00	0.00	0.00	0.00	0.00	0.00	—	0.00	0.00	0.00	0.00	0.00	0.00
Daily, Winter (Max)	—	—	—	—	—	—	—	—	—	—	—	—	—	—	—	—	—	—	—
Worker	0.01	0.01	0.01	0.07	0.00	0.00	0.03	0.03	0.03	0.00	0.01	0.01	—	26.9	26.9	< 0.005	< 0.005	< 0.005	27.0
Vendor	0.00	0.00	0.00	0.00	0.00	0.00	0.00	0.00	0.00	0.00	0.00	0.00	—	0.00	0.00	0.00	0.00	0.00	0.00
Hauling	0.00	0.00	0.00	0.00	0.00	0.00	0.00	0.00	0.00	0.00	0.00	0.00	—	0.00	0.00	0.00	0.00	0.00	0.00
Average Daily	—	—	—	—	—	—	—	—	—	—	—	—	—	—	—	—	—	—	—
Worker	< 0.005	< 0.005	< 0.005	0.02	0.00	0.00	0.01	0.01	0.01	0.00	< 0.005	< 0.005	—	6.86	6.86	< 0.005	< 0.005	< 0.005	6.88
Vendor	0.00	0.00	0.00	0.00	0.00	0.00	0.00	0.00	0.00	0.00	0.00	0.00	—	0.00	0.00	0.00	0.00	0.00	0.00
Hauling	0.00	0.00	0.00	0.00	0.00	0.00	0.00	0.00	0.00	0.00	0.00	0.00	—	0.00	0.00	0.00	0.00	0.00	0.00
Annual	—	—	—	—	—	—	—	—	—	—	—	—	—	—	—	—	—	—	—
Worker	< 0.005	< 0.005	< 0.005	< 0.005	0.00	0.00	< 0.005	< 0.005	< 0.005	0.00	< 0.005	< 0.005	—	1.14	1.14	< 0.005	< 0.005	< 0.005	1.14
Vendor	0.00	0.00	0.00	0.00	0.00	0.00	0.00	0.00	0.00	0.00	0.00	0.00	—	0.00	0.00	0.00	0.00	0.00	0.00
Hauling	0.00	0.00	0.00	0.00	0.00	0.00	0.00	0.00	0.00	0.00	0.00	0.00	—	0.00	0.00	0.00	0.00	0.00	0.00

4. Operations Emissions Details

4.10. Soil Carbon Accumulation By Vegetation Type

4.10.1. Soil Carbon Accumulation By Vegetation Type - Unmitigated

Criteria Pollutants (lb/day for daily, ton/yr for annual) and GHGs (lb/day for daily, MT/yr for annual)

Vegetation	TOG	ROG	NOx	CO	SO2	PM10E	PM10D	PM10T	PM2.5E	PM2.5D	PM2.5T	BCO2	NBCO2	CO2T	CH4	N2O	R	CO2e	
Daily, Summer (Max)	—	—	—	—	—	—	—	—	—	—	—	—	—	—	—	—	—	—	—
Total	—	—	—	—	—	—	—	—	—	—	—	—	—	—	—	—	—	—	—

Daily, Winter (Max)	-	-	-	-	-	-	-	-	-	-	-	-	-	-	-	-	-	-	-	-	-	-
Total	-	-	-	-	-	-	-	-	-	-	-	-	-	-	-	-	-	-	-	-	-	-
Annual	-	-	-	-	-	-	-	-	-	-	-	-	-	-	-	-	-	-	-	-	-	-
Total	-	-	-	-	-	-	-	-	-	-	-	-	-	-	-	-	-	-	-	-	-	-

4.10.2. Above and Belowground Carbon Accumulation by Land Use Type - Unmitigated

Criteria Pollutants (lb/day for daily, ton/yr for annual) and GHGs (lb/day for daily, MT/yr for annual)

Land Use	TOG	ROG	NOx	CO	SO2	PM10E	PM10D	PM10T	PM2.5E	PM2.5D	PM2.5T	BCO2	NBCO2	CO2T	CH4	N2O	R	CO2e
Daily, Summer (Max)	-	-	-	-	-	-	-	-	-	-	-	-	-	-	-	-	-	-
Total	-	-	-	-	-	-	-	-	-	-	-	-	-	-	-	-	-	-
Daily, Winter (Max)	-	-	-	-	-	-	-	-	-	-	-	-	-	-	-	-	-	-
Total	-	-	-	-	-	-	-	-	-	-	-	-	-	-	-	-	-	-
Annual	-	-	-	-	-	-	-	-	-	-	-	-	-	-	-	-	-	-
Total	-	-	-	-	-	-	-	-	-	-	-	-	-	-	-	-	-	-

4.10.3. Avoided and Sequestered Emissions by Species - Unmitigated

Criteria Pollutants (lb/day for daily, ton/yr for annual) and GHGs (lb/day for daily, MT/yr for annual)

Species	TOG	ROG	NOx	CO	SO2	PM10E	PM10D	PM10T	PM2.5E	PM2.5D	PM2.5T	BCO2	NBCO2	CO2T	CH4	N2O	R	CO2e
Daily, Summer (Max)	-	-	-	-	-	-	-	-	-	-	-	-	-	-	-	-	-	-
Avoided	-	-	-	-	-	-	-	-	-	-	-	-	-	-	-	-	-	-
Subtotal	-	-	-	-	-	-	-	-	-	-	-	-	-	-	-	-	-	-
Sequestered	-	-	-	-	-	-	-	-	-	-	-	-	-	-	-	-	-	-

Subtotal	-	-	-	-	-	-	-	-	-	-	-	-	-	-	-	-	-	-	-	-	-
Removed	-	-	-	-	-	-	-	-	-	-	-	-	-	-	-	-	-	-	-	-	-
Subtotal	-	-	-	-	-	-	-	-	-	-	-	-	-	-	-	-	-	-	-	-	-
-	-	-	-	-	-	-	-	-	-	-	-	-	-	-	-	-	-	-	-	-	-
Daily, Winter (Max)	-	-	-	-	-	-	-	-	-	-	-	-	-	-	-	-	-	-	-	-	-
Avoided	-	-	-	-	-	-	-	-	-	-	-	-	-	-	-	-	-	-	-	-	-
Subtotal	-	-	-	-	-	-	-	-	-	-	-	-	-	-	-	-	-	-	-	-	-
Sequestered	-	-	-	-	-	-	-	-	-	-	-	-	-	-	-	-	-	-	-	-	-
Subtotal	-	-	-	-	-	-	-	-	-	-	-	-	-	-	-	-	-	-	-	-	-
Removed	-	-	-	-	-	-	-	-	-	-	-	-	-	-	-	-	-	-	-	-	-
Subtotal	-	-	-	-	-	-	-	-	-	-	-	-	-	-	-	-	-	-	-	-	-
Annual	-	-	-	-	-	-	-	-	-	-	-	-	-	-	-	-	-	-	-	-	-
Avoided	-	-	-	-	-	-	-	-	-	-	-	-	-	-	-	-	-	-	-	-	-
Subtotal	-	-	-	-	-	-	-	-	-	-	-	-	-	-	-	-	-	-	-	-	-
Sequestered	-	-	-	-	-	-	-	-	-	-	-	-	-	-	-	-	-	-	-	-	-
Subtotal	-	-	-	-	-	-	-	-	-	-	-	-	-	-	-	-	-	-	-	-	-
Removed	-	-	-	-	-	-	-	-	-	-	-	-	-	-	-	-	-	-	-	-	-
Subtotal	-	-	-	-	-	-	-	-	-	-	-	-	-	-	-	-	-	-	-	-	-

5. Activity Data

5.1. Construction Schedule

Phase Name	Phase Type	Start Date	End Date	Days Per Week	Work Days per Phase	Phase Description
Linear, Grading & Excavation	Linear, Grading & Excavation	7/13/2034	5/2/2035	5.00	210	—
Linear, Drainage, Utilities, & Sub-Grade	Linear, Drainage, Utilities, & Sub-Grade	5/4/2035	2/21/2036	5.00	210	—
Linear, Paving	Linear, Paving	7/13/2034	5/2/2035	5.00	210	—

5.2. Off-Road Equipment

5.2.1. Unmitigated

Phase Name	Equipment Type	Fuel Type	Engine Tier	Number per Day	Hours Per Day	Horsepower	Load Factor
Linear, Grading & Excavation	Concrete/Industrial Saws	Diesel	Average	1.00	8.00	33.0	0.73
Linear, Grading & Excavation	Excavators	Diesel	Average	2.00	8.00	36.0	0.38
Linear, Grading & Excavation	Tractors/Loaders/Back hoes	Diesel	Average	2.00	8.00	84.0	0.37
Linear, Grading & Excavation	Pavers	Diesel	Average	1.00	8.00	81.0	0.42
Linear, Grading & Excavation	Rollers	Diesel	Average	1.00	8.00	36.0	0.38
Linear, Grading & Excavation	Off-Highway Trucks	Diesel	Average	1.00	8.00	376	0.38
Linear, Grading & Excavation	Signal Boards	Electric	Average	1.00	8.00	6.00	0.82
Linear, Drainage, Utilities, & Sub-Grade	Excavators	Diesel	Average	1.00	8.00	36.0	0.38
Linear, Drainage, Utilities, & Sub-Grade	Tractors/Loaders/Back hoes	Diesel	Average	1.00	8.00	84.0	0.37
Linear, Drainage, Utilities, & Sub-Grade	Off-Highway Trucks	Diesel	Average	1.00	2.00	376	0.38

Linear, Drainage, Utilities, & Sub-Grade	Off-Highway Trucks	Diesel	Average	1.00	8.00	376	0.38
Linear, Drainage, Utilities, & Sub-Grade	Signal Boards	Electric	Average	1.00	8.00	6.00	0.82
Linear, Paving	Pavers	Diesel	Average	1.00	8.00	81.0	0.42

5.3. Construction Vehicles

5.3.1. Unmitigated

Phase Name	Trip Type	One-Way Trips per Day	Miles per Trip	Vehicle Mix
Linear, Grading & Excavation	—	—	—	—
Linear, Grading & Excavation	Worker	26.0	18.5	LDA,LDT1,LDT2
Linear, Grading & Excavation	Vendor	2.00	10.2	HHD,T,MHDT
Linear, Grading & Excavation	Hauling	11.0	50.0	HHD
Linear, Grading & Excavation	Onsite truck	—	—	HHD
Linear, Drainage, Utilities, & Sub-Grade	—	—	—	—
Linear, Drainage, Utilities, & Sub-Grade	Worker	20.0	18.5	LDA,LDT1,LDT2
Linear, Drainage, Utilities, & Sub-Grade	Vendor	2.00	10.2	HHD,T,MHDT
Linear, Drainage, Utilities, & Sub-Grade	Hauling	2.00	50.0	HHD
Linear, Drainage, Utilities, & Sub-Grade	Onsite truck	—	—	HHD
Linear, Paving	—	—	—	—
Linear, Paving	Worker	2.50	18.5	LDA,LDT1,LDT2
Linear, Paving	Vendor	0.00	10.2	HHD,T,MHDT
Linear, Paving	Hauling	0.00	20.0	HHD
Linear, Paving	Onsite truck	—	—	HHD

5.4. Vehicles

5.4.1. Construction Vehicle Control Strategies

Non-applicable. No control strategies activated by user.

5.5. Architectural Coatings

Phase Name	Residential Interior Area Coated (sq ft)	Residential Exterior Area Coated (sq ft)	Non-Residential Interior Area Coated (sq ft)	Non-Residential Exterior Area Coated (sq ft)	Parking Area Coated (sq ft)

5.6. Dust Mitigation

5.6.1. Construction Earthmoving Activities

Phase Name	Material Imported (Cubic Yards)	Material Exported (Cubic Yards)	Acres Graded (acres)	Material Demolished (sq. ft.)	Acres Paved (acres)
Linear, Grading & Excavation	—	1,253	1.32	0.00	—
Linear, Drainage, Utilities, & Sub-Grade	—	—	1.32	0.00	—

5.6.2. Construction Earthmoving Control Strategies

Control Strategies Applied	Frequency (per day)	PM10 Reduction	PM2.5 Reduction
Water Exposed Area	3	74%	74%

5.7. Construction Paving

Land Use	Area Paved (acres)	% Asphalt
Road Construction	1.32	100%

5.8. Construction Electricity Consumption and Emissions Factors

kWh per Year and Emission Factor (lb/MWh)

Year	kWh per Year	CO2	CH4	N2O
2034	29.4	532	0.03	< 0.005
2035	58.7	532	0.03	< 0.005
2036	29.4	532	0.03	< 0.005

5.18. Vegetation

5.18.1. Land Use Change

5.18.1.1. Unmitigated

Vegetation Land Use Type	Vegetation Soil Type	Initial Acres	Final Acres
--------------------------	----------------------	---------------	-------------

5.18.1. Biomass Cover Type

5.18.1.1. Unmitigated

Biomass Cover Type	Initial Acres	Final Acres
--------------------	---------------	-------------

5.18.2. Sequestration

5.18.2.1. Unmitigated

Tree Type	Number	Electricity Saved (kWh/year)	Natural Gas Saved (btu/year)
-----------	--------	------------------------------	------------------------------

6. Climate Risk Detailed Report

6.1. Climate Risk Summary

Cal-Adapt midcentury 2040–2059 average projections for four hazards are reported below for your project location. These are under Representation Concentration Pathway (RCP) 8.5 which assumes GHG emissions will continue to rise strongly through 2050 and then plateau around 2100.

Climate Hazard	Result for Project Location	Unit
Temperature and Extreme Heat	26.6	annual days of extreme heat

Extreme Precipitation	0.85		annual days with precipitation above 20 mm
Sea Level Rise	—		meters of inundation depth
Wildfire	3.15		annual hectares burned

Temperature and Extreme Heat data are for grid cell in which your project are located. The projection is based on the 98th historical percentile of daily maximum/minimum temperatures from observed historical data (32 climate model ensemble from Cal-Adapt, 2040–2059 average under RCP 8.5). Each grid cell is 6 kilometers (km) by 6 km, or 3.7 miles (mi) by 3.7 mi. Extreme Precipitation data are for the grid cell in which your project are located. The threshold of 20 mm is equivalent to about ¾ an inch of rain, which would be light to moderate rainfall if received over a full day or heavy rain if received over a period of 2 to 4 hours. Each grid cell is 6 kilometers (km) by 6 km, or 3.7 miles (mi) by 3.7 mi.

Sea Level Rise data are for the grid cell in which your project are located. The projections are from Radke et al. (2017), as reported in Cal-Adapt (Radke et al., 2017, CEC-500-2017-008), and consider inundation location and depth for the San Francisco Bay, the Sacramento-San Joaquin River Delta and California coast resulting different increments of sea level rise coupled with extreme storm events. Users may select from four scenarios to view the range in potential inundation depth for the grid cell. The four scenarios are: No rise, 0.5 meter, 1.0 meter, 1.41 meters. Wildfire data are for the grid cell in which your project are located. The projections are from UC Davis, as reported in Cal-Adapt (2040–2059 average under RCP 8.5), and consider historical data of climate, vegetation, population density, and large (> 400 ha) fire history. Users may select from four model simulations to view the range in potential wildfire probabilities for the grid cell. The four simulations make different assumptions about expected rainfall and temperature are: Warmer/drier (HadGEM2-ES), Cooler/wetter (CNRM-CM5), Average conditions (CanESM2), Range of different rainfall and temperature possibilities (MIROC5). Each grid cell is 6 kilometers (km) by 6 km, or 3.7 miles (mi) by 3.7 mi.

6.2. Initial Climate Risk Scores

Climate Hazard	Exposure Score	Sensitivity Score	Adaptive Capacity Score	Vulnerability Score
Temperature and Extreme Heat	1	0	0	N/A
Extreme Precipitation	N/A	N/A	N/A	N/A
Sea Level Rise	N/A	N/A	N/A	N/A
Wildfire	N/A	N/A	N/A	N/A
Flooding	N/A	N/A	N/A	N/A
Drought	0	0	0	N/A
Snowpack Reduction	N/A	N/A	N/A	N/A
Air Quality Degradation	N/A	N/A	N/A	N/A

The sensitivity score reflects the extent to which a project would be adversely affected by exposure to a climate hazard. Exposure is rated on a scale of 1 to 5, with a score of 5 representing the greatest exposure.

The adaptive capacity of a project refers to its ability to manage and reduce vulnerabilities from projected climate hazards. Adaptive capacity is rated on a scale of 1 to 5, with a score of 5 representing the greatest ability to adapt.

The overall vulnerability scores are calculated based on the potential impacts and adaptive capacity assessments for each hazard. Scores do not include implementation of climate risk reduction measures.

6.3. Adjusted Climate Risk Scores

Climate Hazard	Exposure Score	Sensitivity Score	Adaptive Capacity Score	Vulnerability Score
----------------	----------------	-------------------	-------------------------	---------------------

Temperature and Extreme Heat	1	1	1	2
Extreme Precipitation	N/A	N/A	N/A	N/A
Sea Level Rise	N/A	N/A	N/A	N/A
Wildfire	N/A	N/A	N/A	N/A
Flooding	N/A	N/A	N/A	N/A
Drought	1	1	1	2
Snowpack Reduction	N/A	N/A	N/A	N/A
Air Quality Degradation	N/A	N/A	N/A	N/A

The sensitivity score reflects the extent to which a project would be adversely affected by exposure to a climate hazard. Exposure is rated on a scale of 1 to 5, with a score of 5 representing the greatest exposure.

The adaptive capacity of a project refers to its ability to manage and reduce vulnerabilities from projected climate hazards. Adaptive capacity is rated on a scale of 1 to 5, with a score of 5 representing the greatest ability to adapt.

The overall vulnerability scores are calculated based on the potential impacts and adaptive capacity assessments for each hazard. Scores include implementation of climate risk reduction measures.

6.4. Climate Risk Reduction Measures

7. Health and Equity Details

7.1. CalEnviroScreen 4.0 Scores

The maximum CalEnviroScreen score is 100. A high score (i.e., greater than 50) reflects a higher pollution burden compared to other census tracts in the state.

Indicator	Result for Project Census Tract
Exposure Indicators	—
AQ-Ozone	93.6
AQ-PM	5.02
AQ-DPM	18.0
Drinking Water	29.5
Lead Risk Housing	45.9
Pesticides	0.00
Toxic Releases	1.73
Traffic	18.0

Effect Indicators	—
CleanUp Sites	0.00
Groundwater	0.00
Haz Waste Facilities/Generators	35.6
Impaired Water Bodies	0.00
Solid Waste	0.00
Sensitive Population	—
Asthma	79.3
Cardio-vascular	92.0
Low Birth Weights	78.6
Socioeconomic Factor Indicators	—
Education	78.1
Housing	97.2
Linguistic	59.4
Poverty	94.8
Unemployment	36.4

7.2. Healthy Places Index Scores

The maximum Health Places Index score is 100. A high score (i.e., greater than 50) reflects healthier community conditions compared to other census tracts in the state.

Indicator	Result for Project Census Tract
Economic	—
Above Poverty	3.118182985
Employed	5.838573078
Median HI	5.376620044
Education	—
Bachelor's or higher	10.88156037
High school enrollment	5.492108302
Preschool enrollment	29.34684974

Transportation	—
Auto Access	41.51161299
Active commuting	52.8551264
Social	—
2-parent households	31.86192737
Voting	3.618632106
Neighborhood	—
Alcohol availability	59.24547671
Park access	11.34351341
Retail density	28.20479918
Supermarket access	61.01629668
Tree canopy	0.949570127
Housing	—
Homeownership	14.25638393
Housing habitability	23.64942897
Low-inc homeowner severe housing cost burden	90.52996279
Low-inc renter severe housing cost burden	8.610291287
Uncrowded housing	25.95919415
Health Outcomes	—
Insured adults	23.55960477
Arthritis	0.0
Asthma ER Admissions	19.1
High Blood Pressure	0.0
Cancer (excluding skin)	0.0
Asthma	0.0
Coronary Heart Disease	0.0
Chronic Obstructive Pulmonary Disease	0.0
Diagnosed Diabetes	0.0

Life Expectancy at Birth	2.2
Cognitively Disabled	23.2
Physically Disabled	5.2
Heart Attack ER Admissions	31.0
Mental Health Not Good	0.0
Chronic Kidney Disease	0.0
Obesity	0.0
Pedestrian Injuries	68.9
Physical Health Not Good	0.0
Stroke	0.0
Health Risk Behaviors	—
Binge Drinking	0.0
Current Smoker	0.0
No Leisure Time for Physical Activity	0.0
Climate Change Exposures	—
Wildfire Risk	0.0
SLR Inundation Area	0.0
Children	8.5
Elderly	88.9
English Speaking	47.1
Foreign-born	49.1
Outdoor Workers	36.8
Climate Change Adaptive Capacity	—
Impervious Surface Cover	81.3
Traffic Density	16.3
Traffic Access	23.0
Other Indices	—
Hardship	89.5

Other Decision Support	—
2016 Voting	6.4

7.3. Overall Health & Equity Scores

Metric	Result for Project Census Tract
CalEnviroScreen 4.0 Score for Project Location (a)	37.0
Healthy Places Index Score for Project Location (b)	4.00
Project Located in a Designated Disadvantaged Community (Senate Bill 535)	No
Project Located in a Low-Income Community (Assembly Bill 1550)	Yes
Project Located in a Community Air Protection Program Community (Assembly Bill 617)	No

a: The maximum CalEnviroScreen score is 100. A high score (i.e., greater than 50) reflects a higher pollution burden compared to other census tracts in the state.

b: The maximum Health Places Index score is 100. A high score (i.e., greater than 50) reflects healthier community conditions compared to other census tracts in the state.

7.4. Health & Equity Measures

No Health & Equity Measures selected.

7.5. Evaluation Scorecard

Health & Equity Evaluation Scorecard not completed.

7.6. Health & Equity Custom Measures

No Health & Equity Custom Measures created.

8. User Changes to Default Data

Screen	Justification
Construction: Construction Phases	20 months of construction anticipated
Construction: Off-Road Equipment	Specific equipment provided by client
Construction: Trips and VMT	Worker trips and hauling trips provided by applicant

16694 - Area J-2 Detailed Report

Table of Contents

1. Basic Project Information
 - 1.1. Basic Project Information
 - 1.2. Land Use Types
 - 1.3. User-Selected Emission Reduction Measures by Emissions Sector
2. Emissions Summary
 - 2.1. Construction Emissions Compared Against Thresholds
 - 2.2. Construction Emissions by Year, Unmitigated
3. Construction Emissions Details
 - 3.1. Linear, Grading & Excavation (2036) - Unmitigated
 - 3.3. Linear, Grading & Excavation (2037) - Unmitigated
 - 3.5. Linear, Drainage, Utilities, & Sub-Grade (2037) - Unmitigated
 - 3.7. Linear, Paving (2036) - Unmitigated
 - 3.9. Linear, Paving (2037) - Unmitigated
4. Operations Emissions Details
 - 4.10. Soil Carbon Accumulation By Vegetation Type

- 4.10.1. Soil Carbon Accumulation By Vegetation Type - Unmitigated
- 4.10.2. Above and Belowground Carbon Accumulation by Land Use Type - Unmitigated
- 4.10.3. Avoided and Sequestered Emissions by Species - Unmitigated
- 5. Activity Data
 - 5.1. Construction Schedule
 - 5.2. Off-Road Equipment
 - 5.2.1. Unmitigated
 - 5.3. Construction Vehicles
 - 5.3.1. Unmitigated
 - 5.4. Vehicles
 - 5.4.1. Construction Vehicle Control Strategies
 - 5.5. Architectural Coatings
 - 5.6. Dust Mitigation
 - 5.6.1. Construction Earthmoving Activities
 - 5.6.2. Construction Earthmoving Control Strategies
 - 5.7. Construction Paving
 - 5.8. Construction Electricity Consumption and Emissions Factors
 - 5.18. Vegetation

- 5.18.1. Land Use Change
 - 5.18.1.1. Unmitigated
 - 5.18.1. Biomass Cover Type
 - 5.18.1.1. Unmitigated
 - 5.18.2. Sequestration
 - 5.18.2.1. Unmitigated
- 6. Climate Risk Detailed Report
 - 6.1. Climate Risk Summary
 - 6.2. Initial Climate Risk Scores
 - 6.3. Adjusted Climate Risk Scores
 - 6.4. Climate Risk Reduction Measures
- 7. Health and Equity Details
 - 7.1. CalEnviroScreen 4.0 Scores
 - 7.2. Healthy Places Index Scores
 - 7.3. Overall Health & Equity Scores
 - 7.4. Health & Equity Measures
 - 7.5. Evaluation Scorecard
 - 7.6. Health & Equity Custom Measures

8. User Changes to Default Data

1. Basic Project Information

1.1. Basic Project Information

Data Field	Value
Project Name	16694 - Area J-2
Construction Start Date	2/22/2036
Lead Agency	—
Land Use Scale	Project/site
Analysis Level for Defaults	County
Windspeed (m/s)	3.30
Precipitation (days)	11.2
Location	12695 Avenida Alta Loma, Desert Hot Springs, CA 92240, USA
County	Riverside-Salton Sea
City	Desert Hot Springs
Air District	South Coast AQMD
Air Basin	Salton Sea
TAZ	5640
EDFZ	11
Electric Utility	Southern California Edison
Gas Utility	Southern California Gas
App Version	2022.1.1.30

1.2. Land Use Types

Land Use Subtype	Size	Unit	Lot Acreage	Building Area (sq ft)	Landscape Area (sq ft)	Special Landscape Area (sq ft)	Population	Description
Road Construction	2.97	Mile	1.44	0.00	0.00	—	—	—

1.3. User-Selected Emission Reduction Measures by Emissions Sector

No measures selected

2. Emissions Summary

2.1. Construction Emissions Compared Against Thresholds

Criteria Pollutants (lb/day for daily, ton/yr for annual) and GHGs (lb/day for daily, MT/yr for annual)

Unr/Mit.	TOG	ROG	NOx	CO	SO2	PM10E	PM10D	PM10T	PM2.5E	PM2.5D	PM2.5T	BCO2	NBCO2	CO2T	CH4	N2O	R	CO2e	
Daily, Summer (Max)	—	—	—	—	—	—	—	—	—	—	—	—	—	—	—	—	—	—	—
Unmit.	1.43	1.20	10.4	17.1	0.04	0.21	0.89	1.10	0.20	0.23	0.43	—	5,065	5,065	0.15	0.27	1.85	5,150	
Daily, Winter (Max)	—	—	—	—	—	—	—	—	—	—	—	—	—	—	—	—	—	—	—
Unmit.	1.42	1.19	10.5	16.5	0.04	0.21	0.89	1.10	0.20	0.23	0.43	—	5,014	5,014	0.15	0.27	0.05	5,097	
Average Daily (Max)	—	—	—	—	—	—	—	—	—	—	—	—	—	—	—	—	—	—	—
Unmit.	0.87	0.73	6.45	10.3	0.03	0.13	0.54	0.67	0.12	0.14	0.26	—	3,093	3,093	0.09	0.16	0.49	3,145	
Annual (Max)	—	—	—	—	—	—	—	—	—	—	—	—	—	—	—	—	—	—	—
Unmit.	0.16	0.13	1.18	1.87	< 0.005	0.02	0.10	0.12	0.02	0.03	0.05	—	512	512	0.02	0.03	0.08	521	

2.2. Construction Emissions by Year, Unmitigated

Criteria Pollutants (lb/day for daily, ton/yr for annual) and GHGs (lb/day for daily, MT/yr for annual)

Year	TOG	ROG	NOx	CO	SO2	PM10E	PM10D	PM10T	PM2.5E	PM2.5D	PM2.5T	BCO2	NBCO2	CO2T	CH4	N2O	R	CO2e	
Daily - Summer (Max)	—	—	—	—	—	—	—	—	—	—	—	—	—	—	—	—	—	—	—
2036	1.43	1.20	10.4	17.1	0.04	0.21	0.89	1.10	0.20	0.23	0.43	—	5,065	5,065	0.15	0.27	1.85	5,150	

2037	0.82	0.69	3.52	7.45	0.02	0.08	0.37	0.45	0.08	0.09	0.17	—	2,654	2,654	0.09	0.06	0.52	2,676
Daily - Winter (Max)	—	—	—	—	—	—	—	—	—	—	—	—	—	—	—	—	—	—
2036	1.42	1.19	10.5	16.5	0.04	0.21	0.89	1.10	0.20	0.23	0.43	—	5,014	5,014	0.15	0.27	0.05	5,097
2037	1.39	1.17	10.3	16.5	0.04	0.19	0.89	1.08	0.18	0.23	0.41	—	4,994	4,994	0.15	0.26	0.04	5,074
Average Daily	—	—	—	—	—	—	—	—	—	—	—	—	—	—	—	—	—	—
2036	0.87	0.73	6.45	10.3	0.03	0.13	0.54	0.67	0.12	0.14	0.26	—	3,093	3,093	0.09	0.16	0.49	3,145
2037	0.54	0.46	2.42	4.84	0.01	0.06	0.25	0.30	0.05	0.06	0.11	—	1,754	1,754	0.06	0.05	0.15	1,769
Annual	—	—	—	—	—	—	—	—	—	—	—	—	—	—	—	—	—	—
2036	0.16	0.13	1.18	1.87	< 0.005	0.02	0.10	0.12	0.02	0.03	0.05	—	512	512	0.02	0.03	0.08	521
2037	0.10	0.08	0.44	0.88	< 0.005	0.01	0.05	0.06	0.01	0.01	0.02	—	290	290	0.01	0.01	0.03	293

3. Construction Emissions Details

3.1. Linear, Grading & Excavation (2036) - Unmitigated

Criteria Pollutants (lb/day for daily, ton/yr for annual) and GHGs (lb/day for daily, MT/yr for annual)

Location	TOG	ROG	NOx	CO	SO2	PM10E	PM10D	PM10T	PM2.5E	PM2.5D	PM2.5T	BCO2	NBCO2	CO2T	CH4	N2O	R	CO2e
Onsite	—	—	—	—	—	—	—	—	—	—	—	—	—	—	—	—	—	—
Daily, Summer (Max)	—	—	—	—	—	—	—	—	—	—	—	—	—	—	—	—	—	—
Off-Road Equipment	1.20	1.01	7.77	13.5	0.03	0.14	—	0.14	0.13	—	0.13	—	2,899	2,899	0.12	0.02	—	2,909
Dust From Material Movement	—	—	—	—	—	—	< 0.005	< 0.005	—	< 0.005	< 0.005	—	—	—	—	—	—	—

Onsite truck	0.00	0.00	0.00	0.00	0.00	0.00	0.00	0.00	0.00	0.00	0.00	0.00	0.00	0.00	0.00	0.00	0.00	0.00	0.00	0.00	0.00	0.00	0.00	0.00	0.00	
Daily, Winter (Max)	—	—	—	—	—	—	—	—	—	—	—	—	—	—	—	—	—	—	—	—	—	—	—	—	—	—
Off-Road Equipment	1.20	1.01	7.77	13.5	0.03	0.14	—	0.14	0.13	—	0.13	—	2,899	2,899	0.12	0.02	—	—	—	—	—	—	—	—	—	2,909
Dust From Material Movement	—	—	—	—	—	—	< 0.005	< 0.005	—	< 0.005	< 0.005	—	—	—	—	—	—	—	—	—	—	—	—	—	—	—
Onsite truck	0.00	0.00	0.00	0.00	0.00	0.00	0.00	0.00	0.00	0.00	0.00	—	0.00	0.00	0.00	0.00	0.00	0.00	0.00	0.00	0.00	0.00	0.00	0.00	0.00	0.00
Average Daily	—	—	—	—	—	—	—	—	—	—	—	—	—	—	—	—	—	—	—	—	—	—	—	—	—	—
Off-Road Equipment	0.74	0.62	4.77	8.27	0.02	0.09	—	0.09	0.08	—	0.08	—	1,781	1,781	0.07	0.01	—	—	—	—	—	—	—	—	—	1,788
Dust From Material Movement	—	—	—	—	—	—	< 0.005	< 0.005	—	< 0.005	< 0.005	—	—	—	—	—	—	—	—	—	—	—	—	—	—	—
Onsite truck	0.00	0.00	0.00	0.00	0.00	0.00	0.00	0.00	0.00	0.00	0.00	—	0.00	0.00	0.00	0.00	0.00	0.00	0.00	0.00	0.00	0.00	0.00	0.00	0.00	0.00
Annual	—	—	—	—	—	—	—	—	—	—	—	—	—	—	—	—	—	—	—	—	—	—	—	—	—	—
Off-Road Equipment	0.13	0.11	0.87	1.51	< 0.005	0.02	—	0.02	0.01	—	0.01	—	295	295	0.01	< 0.005	—	—	—	—	—	—	—	—	—	296
Dust From Material Movement	—	—	—	—	—	—	< 0.005	< 0.005	—	< 0.005	< 0.005	—	—	—	—	—	—	—	—	—	—	—	—	—	—	—
Onsite truck	0.00	0.00	0.00	0.00	0.00	0.00	0.00	0.00	0.00	0.00	0.00	—	0.00	0.00	0.00	0.00	0.00	0.00	0.00	0.00	0.00	0.00	0.00	0.00	0.00	0.00

Daily, Winter (Max)	-	-	-	-	-	-	-	-	-	-	-	-	-	-	-	-	-	-	-	-	-	-	
Off-Road Equipment	1.18	0.99	7.58	13.4	0.03	0.13	-	0.13	0.12	-	0.12	-	2,899	2,899	0.12	0.02	-	-	-	-	-	-	2,909
Dust From Material Movement	-	-	-	-	-	-	< 0.005	< 0.005	-	< 0.005	< 0.005	-	-	-	-	-	-	-	-	-	-	-	-
Onsite truck	0.00	0.00	0.00	0.00	0.00	0.00	0.00	0.00	0.00	0.00	0.00	0.00	0.00	0.00	0.00	0.00	0.00	0.00	0.00	0.00	0.00	0.00	0.00
Average Daily	-	-	-	-	-	-	-	-	-	-	-	-	-	-	-	-	-	-	-	-	-	-	-
Off-Road Equipment	0.02	0.02	0.13	0.24	< 0.005	< 0.005	-	< 0.005	< 0.005	-	< 0.005	-	51.1	51.1	< 0.005	< 0.005	-	-	-	-	-	-	51.2
Dust From Material Movement	-	-	-	-	-	-	< 0.005	< 0.005	-	< 0.005	< 0.005	-	-	-	-	-	-	-	-	-	-	-	-
Onsite truck	0.00	0.00	0.00	0.00	0.00	0.00	0.00	0.00	0.00	0.00	0.00	0.00	0.00	0.00	0.00	0.00	0.00	0.00	0.00	0.00	0.00	0.00	0.00
Annual	-	-	-	-	-	-	-	-	-	-	-	-	-	-	-	-	-	-	-	-	-	-	-
Off-Road Equipment	< 0.005	< 0.005	0.02	0.04	< 0.005	< 0.005	-	< 0.005	< 0.005	-	< 0.005	-	8.45	8.45	< 0.005	< 0.005	-	-	-	-	-	-	8.48
Dust From Material Movement	-	-	-	-	-	-	< 0.005	< 0.005	-	< 0.005	< 0.005	-	-	-	-	-	-	-	-	-	-	-	-
Onsite truck	0.00	0.00	0.00	0.00	0.00	0.00	0.00	0.00	0.00	0.00	0.00	0.00	0.00	0.00	0.00	0.00	0.00	0.00	0.00	0.00	0.00	0.00	0.00
Offsite	-	-	-	-	-	-	-	-	-	-	-	-	-	-	-	-	-	-	-	-	-	-	-

Daily, Summer (Max)	—	—	—	—	—	—	—	—	—	—	—	—	—	—	—	—	—	—	—	—	—	
Daily, Winter (Max)	—	—	—	—	—	—	—	—	—	—	—	—	—	—	—	—	—	—	—	—	—	—
Worker	0.06	0.05	0.04	0.68	0.00	0.00	0.34	0.34	0.34	0.34	0.00	0.08	0.08	0.08	0.08	—	275	275	< 0.005	< 0.005	0.01	275
Vendor	< 0.005	< 0.005	0.05	0.02	< 0.005	< 0.005	0.02	0.02	0.02	< 0.005	< 0.005	< 0.005	0.01	—	46.3	46.3	< 0.005	46.3	< 0.005	0.01	< 0.005	48.2
Hauling	0.04	0.02	1.55	0.22	0.01	0.04	0.50	0.53	0.53	0.04	0.14	0.18	—	1,432	1,432	1,432	1,432	1,432	0.01	0.22	0.03	1,498
Average Daily	—	—	—	—	—	—	—	—	—	—	—	—	—	—	—	—	—	—	—	—	—	—
Worker	< 0.005	< 0.005	< 0.005	0.01	0.00	0.00	0.01	0.01	0.01	0.00	< 0.005	< 0.005	< 0.005	—	5.17	5.17	< 0.005	5.17	< 0.005	< 0.005	< 0.005	5.18
Vendor	< 0.005	< 0.005	< 0.005	< 0.005	< 0.005	< 0.005	< 0.005	< 0.005	< 0.005	< 0.005	< 0.005	< 0.005	< 0.005	—	0.82	0.82	< 0.005	0.82	< 0.005	< 0.005	< 0.005	0.85
Hauling	< 0.005	< 0.005	0.03	< 0.005	< 0.005	< 0.005	0.01	0.01	0.01	< 0.005	< 0.005	< 0.005	< 0.005	—	25.2	25.2	< 0.005	25.2	< 0.005	< 0.005	0.01	26.4
Annual	—	—	—	—	—	—	—	—	—	—	—	—	—	—	—	—	—	—	—	—	—	—
Worker	< 0.005	< 0.005	< 0.005	< 0.005	0.00	0.00	< 0.005	< 0.005	< 0.005	0.00	< 0.005	< 0.005	< 0.005	—	0.86	0.86	< 0.005	0.86	< 0.005	< 0.005	< 0.005	0.86
Vendor	< 0.005	< 0.005	< 0.005	< 0.005	< 0.005	< 0.005	< 0.005	< 0.005	< 0.005	< 0.005	< 0.005	< 0.005	< 0.005	—	0.14	0.14	< 0.005	0.14	< 0.005	< 0.005	< 0.005	0.14
Hauling	< 0.005	< 0.005	< 0.005	< 0.005	< 0.005	< 0.005	< 0.005	< 0.005	< 0.005	< 0.005	< 0.005	< 0.005	< 0.005	—	4.17	4.17	< 0.005	4.17	< 0.005	< 0.005	< 0.005	4.37

3.5. Linear, Drainage, Utilities, & Sub-Grade (2037) - Unmitigated

Criteria Pollutants (lb/day for daily, ton/yr for annual) and GHGs (lb/day for daily, MT/yr for annual)

Location	TOG	ROG	NOx	CO	SO2	PM10E	PM10D	PM10T	PM2.5E	PM2.5D	PM2.5T	BCO2	NBCO2	CO2T	CH4	N2O	R	CO2e	
Onsite	—	—	—	—	—	—	—	—	—	—	—	—	—	—	—	—	—	—	—
Daily, Summer (Max)	—	—	—	—	—	—	—	—	—	—	—	—	—	—	—	—	—	—	—
Off-Road Equipment	0.76	0.64	3.18	6.48	0.02	0.08	—	0.08	0.07	—	0.07	—	2,100	2,100	0.09	0.02	—	2,107	

16694 - Area J-2 Detailed Report, 10/29/2025

Dust From Material Movement	—	—	—	—	—	—	—	0.00	0.00	—	—	—	—	—	—	—	—	—	—
Onsite truck	0.00	0.00	0.00	0.00	0.00	0.00	0.00	0.00	0.00	0.00	0.00	0.00	0.00	0.00	0.00	0.00	0.00	0.00	0.00
Daily, Winter (Max)	—	—	—	—	—	—	—	—	—	—	—	—	—	—	—	—	—	—	—
Off-Road Equipment	0.76	0.64	3.18	6.48	0.02	0.08	—	0.08	0.07	—	0.07	—	2,100	2,100	0.09	0.02	—	—	2,107
Dust From Material Movement	—	—	—	—	—	—	0.00	0.00	—	0.00	0.00	—	—	—	—	—	—	—	—
Onsite truck	0.00	0.00	0.00	0.00	0.00	0.00	0.00	0.00	0.00	0.00	0.00	0.00	0.00	0.00	0.00	0.00	0.00	0.00	0.00
Average Daily	—	—	—	—	—	—	—	—	—	—	—	—	—	—	—	—	—	—	—
Off-Road Equipment	0.48	0.40	2.01	4.10	0.01	0.05	—	0.05	0.04	—	0.04	—	1,329	1,329	0.05	0.01	—	—	1,334
Dust From Material Movement	—	—	—	—	—	—	0.00	0.00	—	0.00	0.00	—	—	—	—	—	—	—	—
Onsite truck	0.00	0.00	0.00	0.00	0.00	0.00	0.00	0.00	0.00	0.00	0.00	0.00	0.00	0.00	0.00	0.00	0.00	0.00	0.00
Annual	—	—	—	—	—	—	—	—	—	—	—	—	—	—	—	—	—	—	—
Off-Road Equipment	0.09	0.07	0.37	0.75	< 0.005	0.01	—	0.01	0.01	—	0.01	—	220	220	0.01	< 0.005	—	—	221

Dust From Material Movement	—	—	—	—	—	—	—	—	—	—	—	—	—	—	—	—	—	—	—	—	—	—	—	—	—	—
Onsite truck	0.00	0.00	0.00	0.00	0.00	0.00	0.00	0.00	0.00	0.00	0.00	0.00	0.00	0.00	0.00	0.00	0.00	0.00	0.00	0.00	0.00	0.00	0.00	0.00	0.00	0.00
Offsite	—	—	—	—	—	—	—	—	—	—	—	—	—	—	—	—	—	—	—	—	—	—	—	—	—	—
Daily, Summer (Max)	—	—	—	—	—	—	—	—	—	—	—	—	—	—	—	—	—	—	—	—	—	—	—	—	—	—
Worker	0.05	0.05	0.03	0.92	0.00	0.00	0.26	0.26	0.00	0.06	0.06	—	248	248	< 0.005	< 0.005	0.25	248								
Vendor	< 0.005	< 0.005	0.05	0.02	< 0.005	< 0.005	0.02	0.02	< 0.005	< 0.005	0.01	—	46.3	46.3	< 0.005	0.01	0.05	48.2								
Hauling	0.01	< 0.005	0.26	0.04	< 0.005	0.01	0.09	0.10	0.01	0.03	0.03	—	260	260	< 0.005	0.04	0.22	273								
Daily, Winter (Max)	—	—	—	—	—	—	—	—	—	—	—	—	—	—	—	—	—	—								
Worker	0.04	0.04	0.03	0.52	0.00	0.00	0.26	0.26	0.00	0.06	0.06	—	211	211	< 0.005	< 0.005	0.01	212								
Vendor	< 0.005	< 0.005	0.05	0.02	< 0.005	< 0.005	0.02	0.02	< 0.005	< 0.005	0.01	—	46.3	46.3	< 0.005	0.01	< 0.005	48.2								
Hauling	0.01	< 0.005	0.28	0.04	< 0.005	0.01	0.09	0.10	0.01	0.03	0.03	—	260	260	< 0.005	0.04	0.01	272								
Average Daily	—	—	—	—	—	—	—	—	—	—	—	—	—	—	—	—	—	—								
Worker	0.03	0.03	0.02	0.41	0.00	0.00	0.16	0.16	0.00	0.04	0.04	—	143	143	< 0.005	< 0.005	0.07	143								
Vendor	< 0.005	< 0.005	0.03	0.01	< 0.005	< 0.005	0.01	0.01	< 0.005	< 0.005	< 0.005	—	29.3	29.3	< 0.005	< 0.005	0.01	30.5								
Hauling	< 0.005	< 0.005	0.18	0.02	< 0.005	< 0.005	0.06	0.06	< 0.005	0.02	0.02	—	165	165	< 0.005	0.03	0.06	172								
Annual	—	—	—	—	—	—	—	—	—	—	—	—	—	—	—	—	—	—								
Worker	0.01	0.01	< 0.005	0.07	0.00	0.00	0.03	0.03	0.00	0.01	0.01	—	23.6	23.6	< 0.005	< 0.005	0.01	23.7								
Vendor	< 0.005	< 0.005	0.01	< 0.005	< 0.005	< 0.005	< 0.005	< 0.005	< 0.005	< 0.005	< 0.005	—	4.85	4.85	< 0.005	< 0.005	< 0.005	5.05								
Hauling	< 0.005	< 0.005	0.03	< 0.005	< 0.005	< 0.005	0.01	0.01	< 0.005	< 0.005	< 0.005	—	27.3	27.3	< 0.005	< 0.005	0.01	28.5								

3.7. Linear, Paving (2036) - Unmitigated

Criteria Pollutants (lb/day for daily, ton/yr for annual) and GHGs (lb/day for daily, MT/yr for annual)

16694 - Area J-2 Detailed Report, 10/29/2025

Location	TOG	ROG	NOx	CO	SO2	PM10E	PM10D	PM10T	PM2.5E	PM2.5D	PM2.5T	BCO2	NBCO2	CO2T	CH4	N2O	R	CO2e
Onsite	—	—	—	—	—	—	—	—	—	—	—	—	—	—	—	—	—	—
Daily, Summer (Max)	—	—	—	—	—	—	—	—	—	—	—	—	—	—	—	—	—	—
Off-Road Equipment	0.12	0.10	1.08	2.04	< 0.005	0.03	—	0.03	0.03	—	0.03	—	316	316	0.01	< 0.005	—	317
Onsite truck	0.00	0.00	0.00	0.00	0.00	0.00	0.00	0.00	0.00	0.00	0.00	—	0.00	0.00	0.00	0.00	0.00	0.00
Daily, Winter (Max)	—	—	—	—	—	—	—	—	—	—	—	—	—	—	—	—	—	—
Off-Road Equipment	0.12	0.10	1.08	2.04	< 0.005	0.03	—	0.03	0.03	—	0.03	—	316	316	0.01	< 0.005	—	317
Onsite truck	0.00	0.00	0.00	0.00	0.00	0.00	0.00	0.00	0.00	0.00	0.00	—	0.00	0.00	0.00	0.00	0.00	0.00
Average Daily	—	—	—	—	—	—	—	—	—	—	—	—	—	—	—	—	—	—
Off-Road Equipment	0.07	0.06	0.66	1.25	< 0.005	0.02	—	0.02	0.02	—	0.02	—	194	194	0.01	< 0.005	—	195
Onsite truck	0.00	0.00	0.00	0.00	0.00	0.00	0.00	0.00	0.00	0.00	0.00	—	0.00	0.00	0.00	0.00	0.00	0.00
Annual	—	—	—	—	—	—	—	—	—	—	—	—	—	—	—	—	—	—
Off-Road Equipment	0.01	0.01	0.12	0.23	< 0.005	< 0.005	—	< 0.005	< 0.005	—	< 0.005	—	32.1	32.1	< 0.005	< 0.005	—	32.2
Onsite truck	0.00	0.00	0.00	0.00	0.00	0.00	0.00	0.00	0.00	0.00	0.00	—	0.00	0.00	0.00	0.00	0.00	0.00
Offsite	—	—	—	—	—	—	—	—	—	—	—	—	—	—	—	—	—	—

Daily, Summer (Max)	—	—	—	—	—	—	—	—	—	—	—	—	—	—	—	—	—	—	—	—	—	—	—	—	—	—	—	—	—	—	—	—	—	—	—	—	—	—	—	—	—	—
Worker	0.01	0.01	< 0.005	0.12	0.00	0.00	0.03	0.03	0.03	0.00	0.01	0.01	—	31.2	31.2	< 0.005	< 0.005	0.04	31.3																							
Vendor	0.00	0.00	0.00	0.00	0.00	0.00	0.00	0.00	0.00	0.00	0.00	0.00	—	0.00	0.00	0.00	0.00	0.00	0.00																							
Hauling	0.00	0.00	0.00	0.00	0.00	0.00	0.00	0.00	0.00	0.00	0.00	0.00	—	0.00	0.00	0.00	0.00	0.00	0.00																							
Daily, Winter (Max)	—	—	—	—	—	—	—	—	—	—	—	—	—	—	—	—	—	—	—																							
Worker	0.01	0.01	0.01	0.07	0.00	0.00	0.03	0.03	0.03	0.00	0.01	0.01	—	26.7	26.7	< 0.005	< 0.005	< 0.005	26.7																							
Vendor	0.00	0.00	0.00	0.00	0.00	0.00	0.00	0.00	0.00	0.00	0.00	0.00	—	0.00	0.00	0.00	0.00	0.00	0.00																							
Hauling	0.00	0.00	0.00	0.00	0.00	0.00	0.00	0.00	0.00	0.00	0.00	0.00	—	0.00	0.00	0.00	0.00	0.00	0.00																							
Average Daily	—	—	—	—	—	—	—	—	—	—	—	—	—	—	—	—	—	—	—																							
Worker	< 0.005	< 0.005	< 0.005	0.05	0.00	0.00	0.02	0.02	0.02	0.00	< 0.005	< 0.005	—	17.5	17.5	< 0.005	< 0.005	0.01	17.5																							
Vendor	0.00	0.00	0.00	0.00	0.00	0.00	0.00	0.00	0.00	0.00	0.00	0.00	—	0.00	0.00	0.00	0.00	0.00	0.00																							
Hauling	0.00	0.00	0.00	0.00	0.00	0.00	0.00	0.00	0.00	0.00	0.00	0.00	—	0.00	0.00	0.00	0.00	0.00	0.00																							
Annual	—	—	—	—	—	—	—	—	—	—	—	—	—	—	—	—	—	—	—																							
Worker	< 0.005	< 0.005	< 0.005	0.01	0.00	0.00	< 0.005	< 0.005	< 0.005	0.00	< 0.005	< 0.005	—	2.90	2.90	< 0.005	< 0.005	< 0.005	2.90																							
Vendor	0.00	0.00	0.00	0.00	0.00	0.00	0.00	0.00	0.00	0.00	0.00	0.00	—	0.00	0.00	0.00	0.00	0.00	0.00																							
Hauling	0.00	0.00	0.00	0.00	0.00	0.00	0.00	0.00	0.00	0.00	0.00	0.00	—	0.00	0.00	0.00	0.00	0.00	0.00																							

3.9. Linear, Paving (2037) - Unmitigated

Criteria Pollutants (lb/day for daily, ton/yr for annual) and GHGs (lb/day for daily, MT/yr for annual)

Location	TOG	ROG	NOx	CO	SO2	PM10E	PM10D	PM10T	PM2.5E	PM2.5D	PM2.5T	BCO2	NBCO2	CO2T	CH4	N2O	R	CO2e	
Onsite	—	—	—	—	—	—	—	—	—	—	—	—	—	—	—	—	—	—	—
Daily, Summer (Max)	—	—	—	—	—	—	—	—	—	—	—	—	—	—	—	—	—	—	—

Daily, Winter (Max)	—	—	—	—	—	—	—	—	—	—	—	—	—	—	—	—	—	—	—	—	—	—	—	—
Off-Road Equipment	0.11	0.09	1.04	2.04	< 0.005	0.02	—	0.02	0.02	—	0.02	0.02	—	0.02	—	316	316	0.01	< 0.005	—	317			
Onsite truck	0.00	0.00	0.00	0.00	0.00	0.00	0.00	0.00	0.00	0.00	0.00	0.00	0.00	0.00	0.00	0.00	0.00	0.00	0.00	0.00	0.00	0.00	0.00	0.00
Average Daily	—	—	—	—	—	—	—	—	—	—	—	—	—	—	—	—	—	—	—	—	—	—	—	—
Off-Road Equipment	< 0.005	< 0.005	0.02	0.04	< 0.005	< 0.005	—	< 0.005	< 0.005	—	< 0.005	< 0.005	—	< 0.005	—	5.56	5.56	< 0.005	< 0.005	—	5.58			
Onsite truck	0.00	0.00	0.00	0.00	0.00	0.00	0.00	0.00	0.00	0.00	0.00	0.00	0.00	0.00	0.00	0.00	0.00	0.00	0.00	0.00	0.00	0.00	0.00	0.00
Annual	—	—	—	—	—	—	—	—	—	—	—	—	—	—	—	—	—	—	—	—	—	—	—	—
Off-Road Equipment	< 0.005	< 0.005	< 0.005	0.01	< 0.005	< 0.005	—	< 0.005	< 0.005	—	< 0.005	< 0.005	—	< 0.005	—	0.92	0.92	< 0.005	< 0.005	—	0.92			
Onsite truck	0.00	0.00	0.00	0.00	0.00	0.00	0.00	0.00	0.00	0.00	0.00	0.00	0.00	0.00	0.00	0.00	0.00	0.00	0.00	0.00	0.00	0.00	0.00	0.00
Offsite	—	—	—	—	—	—	—	—	—	—	—	—	—	—	—	—	—	—	—	—	—	—	—	—
Daily, Summer (Max)	—	—	—	—	—	—	—	—	—	—	—	—	—	—	—	—	—	—	—	—	—	—	—	—
Daily, Winter (Max)	—	—	—	—	—	—	—	—	—	—	—	—	—	—	—	—	—	—	—	—	—	—	—	—
Worker	0.01	0.01	< 0.005	0.06	0.00	0.00	0.03	0.03	0.00	0.01	0.01	—	26.4	26.4	< 0.005	< 0.005	< 0.005	< 0.005	< 0.005	—	26.5			
Vendor	0.00	0.00	0.00	0.00	0.00	0.00	0.00	0.00	0.00	0.00	0.00	—	0.00	0.00	0.00	0.00	0.00	0.00	0.00	0.00	0.00	0.00	0.00	0.00
Hauling	0.00	0.00	0.00	0.00	0.00	0.00	0.00	0.00	0.00	0.00	0.00	—	0.00	0.00	0.00	0.00	0.00	0.00	0.00	0.00	0.00	0.00	0.00	0.00
Average Daily	—	—	—	—	—	—	—	—	—	—	—	—	—	—	—	—	—	—	—	—	—	—	—	—

Worker	< 0.005	< 0.005	< 0.005	< 0.005	0.00	0.00	< 0.005	< 0.005	< 0.005	< 0.005	0.00	< 0.005	< 0.005	—	0.50	0.50	< 0.005	< 0.005	< 0.005	0.50
Vendor	0.00	0.00	0.00	0.00	0.00	0.00	0.00	0.00	0.00	0.00	0.00	0.00	0.00	—	0.00	0.00	0.00	0.00	0.00	0.00
Hauling	0.00	0.00	0.00	0.00	0.00	0.00	0.00	0.00	0.00	0.00	0.00	0.00	0.00	—	0.00	0.00	0.00	0.00	0.00	0.00
Annual	—	—	—	—	—	—	—	—	—	—	—	—	—	—	—	—	—	—	—	—
Worker	< 0.005	< 0.005	< 0.005	< 0.005	0.00	0.00	< 0.005	< 0.005	< 0.005	0.00	< 0.005	< 0.005	—	0.08	0.08	< 0.005	< 0.005	< 0.005	< 0.005	0.08
Vendor	0.00	0.00	0.00	0.00	0.00	0.00	0.00	0.00	0.00	0.00	0.00	0.00	—	0.00	0.00	0.00	0.00	0.00	0.00	0.00
Hauling	0.00	0.00	0.00	0.00	0.00	0.00	0.00	0.00	0.00	0.00	0.00	0.00	—	0.00	0.00	0.00	0.00	0.00	0.00	0.00

4. Operations Emissions Details

4.10. Soil Carbon Accumulation By Vegetation Type

4.10.1. Soil Carbon Accumulation By Vegetation Type - Unmitigated

Criteria Pollutants (lb/day for daily, ton/yr for annual) and GHGs (lb/day for daily, MT/yr for annual)

Vegetation	TOG	ROG	NOx	CO	SO2	PM10E	PM10D	PM10T	PM2.5E	PM2.5D	PM2.5T	BCO2	NBCO2	CO2T	CH4	N2O	R	CO2e	
Daily, Summer (Max)	—	—	—	—	—	—	—	—	—	—	—	—	—	—	—	—	—	—	—
Total	—	—	—	—	—	—	—	—	—	—	—	—	—	—	—	—	—	—	—
Daily, Winter (Max)	—	—	—	—	—	—	—	—	—	—	—	—	—	—	—	—	—	—	—
Total	—	—	—	—	—	—	—	—	—	—	—	—	—	—	—	—	—	—	—
Annual	—	—	—	—	—	—	—	—	—	—	—	—	—	—	—	—	—	—	—
Total	—	—	—	—	—	—	—	—	—	—	—	—	—	—	—	—	—	—	—

4.10.2. Above and Belowground Carbon Accumulation by Land Use Type - Unmitigated

Criteria Pollutants (lb/day for daily, ton/yr for annual) and GHGs (lb/day for daily, MT/yr for annual)

Land Use	TOG	ROG	NOx	CO	SO2	PM10E	PM10D	PM10T	PM2.5E	PM2.5D	PM2.5T	BCO2	NBCO2	CO2T	CH4	N2O	R	CO2e
Daily, Summer (Max)	-	-	-	-	-	-	-	-	-	-	-	-	-	-	-	-	-	-
Total	-	-	-	-	-	-	-	-	-	-	-	-	-	-	-	-	-	-
Daily, Winter (Max)	-	-	-	-	-	-	-	-	-	-	-	-	-	-	-	-	-	-
Total	-	-	-	-	-	-	-	-	-	-	-	-	-	-	-	-	-	-
Annual	-	-	-	-	-	-	-	-	-	-	-	-	-	-	-	-	-	-
Total	-	-	-	-	-	-	-	-	-	-	-	-	-	-	-	-	-	-

4.10.3. Avoided and Sequestered Emissions by Species - Unmitigated

Criteria Pollutants (lb/day for daily, ton/yr for annual) and GHGs (lb/day for daily, MT/yr for annual)

Species	TOG	ROG	NOx	CO	SO2	PM10E	PM10D	PM10T	PM2.5E	PM2.5D	PM2.5T	BCO2	NBCO2	CO2T	CH4	N2O	R	CO2e
Daily, Summer (Max)	-	-	-	-	-	-	-	-	-	-	-	-	-	-	-	-	-	-
Avoided	-	-	-	-	-	-	-	-	-	-	-	-	-	-	-	-	-	-
Subtotal	-	-	-	-	-	-	-	-	-	-	-	-	-	-	-	-	-	-
Sequestered	-	-	-	-	-	-	-	-	-	-	-	-	-	-	-	-	-	-
Subtotal	-	-	-	-	-	-	-	-	-	-	-	-	-	-	-	-	-	-
Removed	-	-	-	-	-	-	-	-	-	-	-	-	-	-	-	-	-	-
Subtotal	-	-	-	-	-	-	-	-	-	-	-	-	-	-	-	-	-	-
-	-	-	-	-	-	-	-	-	-	-	-	-	-	-	-	-	-	-
Daily, Winter (Max)	-	-	-	-	-	-	-	-	-	-	-	-	-	-	-	-	-	-
Avoided	-	-	-	-	-	-	-	-	-	-	-	-	-	-	-	-	-	-

Subtotal	-	-	-	-	-	-	-	-	-	-	-	-	-	-	-	-	-	-	-	-	-
Sequestered	-	-	-	-	-	-	-	-	-	-	-	-	-	-	-	-	-	-	-	-	-
Subtotal	-	-	-	-	-	-	-	-	-	-	-	-	-	-	-	-	-	-	-	-	-
Removed	-	-	-	-	-	-	-	-	-	-	-	-	-	-	-	-	-	-	-	-	-
Subtotal	-	-	-	-	-	-	-	-	-	-	-	-	-	-	-	-	-	-	-	-	-
-	-	-	-	-	-	-	-	-	-	-	-	-	-	-	-	-	-	-	-	-	-
Annual	-	-	-	-	-	-	-	-	-	-	-	-	-	-	-	-	-	-	-	-	-
Avoided	-	-	-	-	-	-	-	-	-	-	-	-	-	-	-	-	-	-	-	-	-
Subtotal	-	-	-	-	-	-	-	-	-	-	-	-	-	-	-	-	-	-	-	-	-
Sequestered	-	-	-	-	-	-	-	-	-	-	-	-	-	-	-	-	-	-	-	-	-
Subtotal	-	-	-	-	-	-	-	-	-	-	-	-	-	-	-	-	-	-	-	-	-
Removed	-	-	-	-	-	-	-	-	-	-	-	-	-	-	-	-	-	-	-	-	-
Subtotal	-	-	-	-	-	-	-	-	-	-	-	-	-	-	-	-	-	-	-	-	-
Subtotal	-	-	-	-	-	-	-	-	-	-	-	-	-	-	-	-	-	-	-	-	-

5. Activity Data

5.1. Construction Schedule

Phase Name	Phase Type	Start Date	End Date	Days Per Week	Work Days per Phase	Phase Description
Linear, Grading & Excavation	Linear, Grading & Excavation	2/22/2036	1/9/2037	5.00	231	-
Linear, Drainage, Utilities, & Sub-Grade	Linear, Drainage, Utilities, & Sub-Grade	1/12/2037	11/30/2037	5.00	231	-
Linear, Paving	Linear, Paving	2/22/2036	1/9/2037	5.00	231	-

5.2. Off-Road Equipment

5.2.1. Unmitigated

Phase Name	Equipment Type	Fuel Type	Engine Tier	Number per Day	Hours Per Day	Horsepower	Load Factor
Linear, Grading & Excavation	Concrete/Industrial Saws	Diesel	Average	1.00	8.00	33.0	0.73
Linear, Grading & Excavation	Excavators	Diesel	Average	2.00	8.00	36.0	0.38
Linear, Grading & Excavation	Tractors/Loaders/Back hoes	Diesel	Average	2.00	8.00	84.0	0.37
Linear, Grading & Excavation	Pavers	Diesel	Average	1.00	8.00	81.0	0.42
Linear, Grading & Excavation	Rollers	Diesel	Average	1.00	8.00	36.0	0.38
Linear, Grading & Excavation	Off-Highway Trucks	Diesel	Average	1.00	8.00	376	0.38
Linear, Grading & Excavation	Signal Boards	Electric	Average	1.00	8.00	6.00	0.82
Linear, Drainage, Utilities, & Sub-Grade	Excavators	Diesel	Average	1.00	8.00	36.0	0.38
Linear, Drainage, Utilities, & Sub-Grade	Tractors/Loaders/Back hoes	Diesel	Average	1.00	8.00	84.0	0.37
Linear, Drainage, Utilities, & Sub-Grade	Off-Highway Trucks	Diesel	Average	1.00	2.00	376	0.38
Linear, Drainage, Utilities, & Sub-Grade	Off-Highway Trucks	Diesel	Average	1.00	8.00	376	0.38
Linear, Drainage, Utilities, & Sub-Grade	Signal Boards	Electric	Average	1.00	8.00	6.00	0.82
Linear, Paving	Pavers	Diesel	Average	1.00	8.00	81.0	0.42

5.3. Construction Vehicles

5.3.1. Unmitigated

Phase Name	Trip Type	One-Way Trips per Day	Miles per Trip	Vehicle Mix

Linear, Grading & Excavation	—	—	—	—	—	—
Linear, Grading & Excavation	Worker	26.0	18.5	LDA,LDT1,LDT2		
Linear, Grading & Excavation	Vendor	2.00	10.2	HHD,T,MHDT		
Linear, Grading & Excavation	Hauling	11.0	50.0	HHD		
Linear, Grading & Excavation	Onsite truck	—	—	HHD		
Linear, Drainage, Utilities, & Sub-Grade	—	—	—	—		
Linear, Drainage, Utilities, & Sub-Grade	Worker	20.0	18.5	LDA,LDT1,LDT2		
Linear, Drainage, Utilities, & Sub-Grade	Vendor	2.00	10.2	HHD,T,MHDT		
Linear, Drainage, Utilities, & Sub-Grade	Hauling	2.00	50.0	HHD		
Linear, Drainage, Utilities, & Sub-Grade	Onsite truck	—	—	HHD		
Linear, Paving	—	—	—	—		
Linear, Paving	Worker	2.50	18.5	LDA,LDT1,LDT2		
Linear, Paving	Vendor	0.00	10.2	HHD,T,MHDT		
Linear, Paving	Hauling	0.00	20.0	HHD		
Linear, Paving	Onsite truck	—	—	HHD		

5.4. Vehicles

5.4.1. Construction Vehicle Control Strategies

Non-applicable. No control strategies activated by user.

5.5. Architectural Coatings

Phase Name	Residential Interior Area Coated (sq ft)	Residential Exterior Area Coated (sq ft)	Non-Residential Interior Area Coated (sq ft)	Non-Residential Exterior Area Coated (sq ft)	Parking Area Coated (sq ft)
------------	--	--	--	--	-----------------------------

5.6. Dust Mitigation

5.6.1. Construction Earthmoving Activities

Phase Name	Material Imported (Cubic Yards)	Material Exported (Cubic Yards)	Acres Graded (acres)	Material Demolished (sq. ft.)	Acres Paved (acres)
Linear, Grading & Excavation	—	1,366	1.44	0.00	—
Linear, Drainage, Utilities, & Sub-Grade	—	—	1.44	0.00	—

5.6.2. Construction Earthmoving Control Strategies

Control Strategies Applied	Frequency (per day)	PM10 Reduction	PM2.5 Reduction
Water Exposed Area	3	74%	74%

5.7. Construction Paving

Land Use	Area Paved (acres)	% Asphalt
Road Construction	1.44	100%

5.8. Construction Electricity Consumption and Emissions Factors

kWh per Year and Emission Factor (lb/MWh)

Year	kWh per Year	CO2	CH4	N2O
2036	29.4	582	0.03	< 0.005
2037	58.7	582	0.03	< 0.005

5.18. Vegetation

5.18.1. Land Use Change

5.18.1.1. Unmitigated

Vegetation Land Use Type	Vegetation Soil Type	Initial Acres	Final Acres
Vegetation Land Use Type	Vegetation Soil Type	Initial Acres	Final Acres

5.18.1. Biomass Cover Type

5.18.1.1. Unmitigated

Biomass Cover Type	Initial Acres	Final Acres
--------------------	---------------	-------------

5.18.2. Sequestration

5.18.2.1. Unmitigated

Tree Type	Number	Electricity Saved (kWh/year)	Natural Gas Saved (btu/year)
-----------	--------	------------------------------	------------------------------

6. Climate Risk Detailed Report

6.1. Climate Risk Summary

Cal-Adapt midcentury 2040–2059 average projections for four hazards are reported below for your project location. These are under Representation Concentration Pathway (RCP) 8.5 which assumes GHG emissions will continue to rise strongly through 2050 and then plateau around 2100.

Climate Hazard	Result for Project Location	Unit
Temperature and Extreme Heat	26.6	annual days of extreme heat
Extreme Precipitation	0.85	annual days with precipitation above 20 mm
Sea Level Rise	—	meters of inundation depth
Wildfire	3.15	annual hectares burned

Temperature and Extreme Heat data are for grid cell in which your project are located. The projection is based on the 98th historical percentile of daily maximum/minimum temperatures from observed historical data (32 climate model ensemble from Cal-Adapt, 2040–2059 average under RCP 8.5). Each grid cell is 6 kilometers (km) by 6 km, or 3.7 miles (mi) by 3.7 mi. Extreme Precipitation data are for the grid cell in which your project are located. The threshold of 20 mm is equivalent to about ¾ an inch of rain, which would be light to moderate rainfall if received over a full day or heavy rain if received over a period of 2 to 4 hours. Each grid cell is 6 kilometers (km) by 6 km, or 3.7 miles (mi) by 3.7 mi.

Sea Level Rise data are for the grid cell in which your project are located. The projections are from Radke et al. (2017), as reported in Cal-Adapt (Radke et al., 2017, CEC-500-2017-008), and consider inundation location and depth for the San Francisco Bay, the Sacramento-San Joaquin River Delta and California coast resulting different increments of sea level rise coupled with extreme storm events. Users may select from four scenarios to view the range in potential inundation depth for the grid cell. The four scenarios are: No rise, 0.5 meter, 1.0 meter, 1.41 meters. Wildfire data are for the grid cell in which your project are located. The projections are from UC Davis, as reported in Cal-Adapt (2040–2059 average under RCP 8.5), and consider historical data of climate, vegetation, population density, and large (> 400 ha) fire history. Users may select from four model simulations to view the range in potential wildfire probabilities for the grid cell. The four simulations make different assumptions about expected rainfall and temperature are: Warmer/drier (HadGEM2-ES), Cooler/wetter (CNRM-CM5), Average conditions (CanESM2), Range of different rainfall and temperature possibilities (MIROC5). Each grid cell is 6 kilometers (km) by 6 km, or 3.7 miles (mi) by 3.7 mi.

6.2. Initial Climate Risk Scores

Climate Hazard	Exposure Score	Sensitivity Score	Adaptive Capacity Score	Vulnerability Score
Temperature and Extreme Heat	1	0	0	N/A
Extreme Precipitation	N/A	N/A	N/A	N/A
Sea Level Rise	N/A	N/A	N/A	N/A
Wildfire	N/A	N/A	N/A	N/A
Flooding	N/A	N/A	N/A	N/A
Drought	0	0	0	N/A
Snowpack Reduction	N/A	N/A	N/A	N/A
Air Quality Degradation	N/A	N/A	N/A	N/A

The sensitivity score reflects the extent to which a project would be adversely affected by exposure to a climate hazard. Exposure is rated on a scale of 1 to 5, with a score of 5 representing the greatest exposure.

The adaptive capacity of a project refers to its ability to manage and reduce vulnerabilities from projected climate hazards. Adaptive capacity is rated on a scale of 1 to 5, with a score of 5 representing the greatest ability to adapt.

The overall vulnerability scores are calculated based on the potential impacts and adaptive capacity assessments for each hazard. Scores do not include implementation of climate risk reduction measures.

6.3. Adjusted Climate Risk Scores

Climate Hazard	Exposure Score	Sensitivity Score	Adaptive Capacity Score	Vulnerability Score
Temperature and Extreme Heat	1	1	1	2
Extreme Precipitation	N/A	N/A	N/A	N/A
Sea Level Rise	N/A	N/A	N/A	N/A
Wildfire	N/A	N/A	N/A	N/A
Flooding	N/A	N/A	N/A	N/A
Drought	1	1	1	2
Snowpack Reduction	N/A	N/A	N/A	N/A
Air Quality Degradation	N/A	N/A	N/A	N/A

The sensitivity score reflects the extent to which a project would be adversely affected by exposure to a climate hazard. Exposure is rated on a scale of 1 to 5, with a score of 5 representing the greatest exposure.

The adaptive capacity of a project refers to its ability to manage and reduce vulnerabilities from projected climate hazards. Adaptive capacity is rated on a scale of 1 to 5, with a score of 5 representing the greatest ability to adapt. The overall vulnerability scores are calculated based on the potential impacts and adaptive capacity assessments for each hazard. Scores include implementation of climate risk reduction measures.

6.4. Climate Risk Reduction Measures

7. Health and Equity Details

7.1. CalEnviroScreen 4.0 Scores

The maximum CalEnviroScreen score is 100. A high score (i.e., greater than 50) reflects a higher pollution burden compared to other census tracts in the state.

Indicator	Result for Project Census Tract
Exposure Indicators	—
AQ-Ozone	93.6
AQ-PM	4.75
AQ-DPM	13.0
Drinking Water	40.3
Lead Risk Housing	28.4
Pesticides	0.00
Toxic Releases	1.83
Traffic	11.9
Effect Indicators	—
CleanUp Sites	0.00
Groundwater	0.00
Haz Waste Facilities/Generators	19.2
Impaired Water Bodies	0.00
Solid Waste	24.8
Sensitive Population	—
Asthma	79.3
Cardio-vascular	92.0
Low Birth Weights	64.5

Socioeconomic Factor Indicators	
Education	78.5
Housing	60.6
Linguistic	71.7
Poverty	79.1
Unemployment	2.29

7.2. Healthy Places Index Scores

The maximum Health Places Index score is 100. A high score (i.e., greater than 50) reflects healthier community conditions compared to other census tracts in the state.

Indicator	Result for Project Census Tract
Economic	—
Above Poverty	15.28294623
Employed	30.46323624
Median HI	14.97497754
Education	—
Bachelor's or higher	19.11972283
High school enrollment	100
Preschool enrollment	29.19286539
Transportation	—
Auto Access	50.17323239
Active commuting	12.04927499
Social	—
2-parent households	47.56833055
Voting	13.71743873
Neighborhood	—
Alcohol availability	75.46516104
Park access	12.65238034
Retail density	16.27101245

Supermarket access	18.54228153
Tree canopy	1.93763634
Housing	—
Homeownership	39.81778519
Housing habitability	39.31733607
Low-inc homeowner severe housing cost burden	64.37828821
Low-inc renter severe housing cost burden	29.35968177
Uncrowded housing	36.78942641
Health Outcomes	—
Insured adults	21.00603105
Arthritis	0.0
Asthma ER Admissions	19.5
High Blood Pressure	0.0
Cancer (excluding skin)	0.0
Asthma	0.0
Coronary Heart Disease	0.0
Chronic Obstructive Pulmonary Disease	0.0
Diagnosed Diabetes	0.0
Life Expectancy at Birth	45.8
Cognitively Disabled	52.2
Physically Disabled	26.6
Heart Attack ER Admissions	31.9
Mental Health Not Good	0.0
Chronic Kidney Disease	0.0
Obesity	0.0
Pedestrian Injuries	19.6
Physical Health Not Good	0.0
Stroke	0.0

Health Risk Behaviors	—
Binge Drinking	0.0
Current Smoker	0.0
No Leisure Time for Physical Activity	0.0
Climate Change Exposures	—
Wildfire Risk	0.0
SLR Inundation Area	0.0
Children	25.4
Elderly	75.4
English Speaking	26.3
Foreign-born	51.7
Outdoor Workers	17.3
Climate Change Adaptive Capacity	—
Impervious Surface Cover	83.6
Traffic Density	19.3
Traffic Access	23.0
Other Indices	—
Hardship	68.7
Other Decision Support	—
2016 Voting	22.3

7.3. Overall Health & Equity Scores

Metric	Result for Project Census Tract
CalEnviroScreen 4.0 Score for Project Location (a)	29.0
Healthy Places Index Score for Project Location (b)	20.0
Project Located in a Designated Disadvantaged Community (Senate Bill 535)	No
Project Located in a Low-Income Community (Assembly Bill 1550)	Yes
Project Located in a Community Air Protection Program Community (Assembly Bill 617)	No

a: The maximum CalEnviroScreen score is 100. A high score (i.e., greater than 50) reflects a higher pollution burden compared to other census tracts in the state.
 b: The maximum Health Places Index score is 100. A high score (i.e., greater than 50) reflects healthier community conditions compared to other census tracts in the state.

7.4. Health & Equity Measures

No Health & Equity Measures selected.

7.5. Evaluation Scorecard

Health & Equity Evaluation Scorecard not completed.

7.6. Health & Equity Custom Measures

No Health & Equity Custom Measures created.

8. User Changes to Default Data

Screen	Justification
Construction: Construction Phases	22 months of construction anticipated
Construction: Off-Road Equipment	Specific equipment provided by client
Construction: Trips and VMT	Worker trips and hauling trips provided by applicant

16694 - Area K Detailed Report

Table of Contents

1. Basic Project Information
 - 1.1. Basic Project Information
 - 1.2. Land Use Types
 - 1.3. User-Selected Emission Reduction Measures by Emissions Sector
2. Emissions Summary
 - 2.1. Construction Emissions Compared Against Thresholds
 - 2.2. Construction Emissions by Year, Unmitigated
3. Construction Emissions Details
 - 3.1. Linear, Grading & Excavation (2037) - Unmitigated
 - 3.3. Linear, Grading & Excavation (2038) - Unmitigated
 - 3.5. Linear, Drainage, Utilities, & Sub-Grade (2038) - Unmitigated
 - 3.7. Linear, Paving (2037) - Unmitigated
 - 3.9. Linear, Paving (2038) - Unmitigated
4. Operations Emissions Details
 - 4.10. Soil Carbon Accumulation By Vegetation Type

- 4.10.1. Soil Carbon Accumulation By Vegetation Type - Unmitigated
- 4.10.2. Above and Belowground Carbon Accumulation by Land Use Type - Unmitigated
- 4.10.3. Avoided and Sequestered Emissions by Species - Unmitigated
- 5. Activity Data
 - 5.1. Construction Schedule
 - 5.2. Off-Road Equipment
 - 5.2.1. Unmitigated
 - 5.3. Construction Vehicles
 - 5.3.1. Unmitigated
 - 5.4. Vehicles
 - 5.4.1. Construction Vehicle Control Strategies
 - 5.5. Architectural Coatings
 - 5.6. Dust Mitigation
 - 5.6.1. Construction Earthmoving Activities
 - 5.6.2. Construction Earthmoving Control Strategies
 - 5.7. Construction Paving
 - 5.8. Construction Electricity Consumption and Emissions Factors
 - 5.18. Vegetation

- 5.18.1. Land Use Change
 - 5.18.1.1. Unmitigated
 - 5.18.1. Biomass Cover Type
 - 5.18.1.1. Unmitigated
 - 5.18.2. Sequestration
 - 5.18.2.1. Unmitigated
- 6. Climate Risk Detailed Report
 - 6.1. Climate Risk Summary
 - 6.2. Initial Climate Risk Scores
 - 6.3. Adjusted Climate Risk Scores
 - 6.4. Climate Risk Reduction Measures
- 7. Health and Equity Details
 - 7.1. CalEnviroScreen 4.0 Scores
 - 7.2. Healthy Places Index Scores
 - 7.3. Overall Health & Equity Scores
 - 7.4. Health & Equity Measures
 - 7.5. Evaluation Scorecard
 - 7.6. Health & Equity Custom Measures

8. User Changes to Default Data

1. Basic Project Information

1.1. Basic Project Information

Data Field	Value
Project Name	16694 - Area K
Construction Start Date	12/1/2037
Lead Agency	—
Land Use Scale	Project/site
Analysis Level for Defaults	County
Windspeed (m/s)	3.30
Precipitation (days)	11.2
Location	12526 Spruce St, Desert Hot Springs, CA 92240, USA
County	Riverside-Salton Sea
City	Desert Hot Springs
Air District	South Coast AQMD
Air Basin	Salton Sea
TAZ	5640
EDFZ	11
Electric Utility	Southern California Edison
Gas Utility	Southern California Gas
App Version	2022.1.1.30

1.2. Land Use Types

Land Use Subtype	Size	Unit	Lot Acreage	Building Area (sq ft)	Landscape Area (sq ft)	Special Landscape Area (sq ft)	Population	Description
Road Construction	2.37	Mile	1.15	0.00	0.00	—	—	—

1.3. User-Selected Emission Reduction Measures by Emissions Sector

No measures selected

2. Emissions Summary

2.1. Construction Emissions Compared Against Thresholds

Criteria Pollutants (lb/day for daily, ton/yr for annual) and GHGs (lb/day for daily, MT/yr for annual)

Unr/Mit.	TOG	ROG	NOx	CO	SO2	PM10E	PM10D	PM10T	PM2.5E	PM2.5D	PM2.5T	BCO2	NBCO2	CO2T	CH4	N2O	R	CO2e
Daily, Summer (Max)	—	—	—	—	—	—	—	—	—	—	—	—	—	—	—	—	—	—
Unmit.	1.39	1.16	10.0	17.0	0.04	0.18	0.90	1.08	0.17	0.23	0.40	—	5,037	5,037	0.15	0.26	1.41	5,118
Daily, Winter (Max)	—	—	—	—	—	—	—	—	—	—	—	—	—	—	—	—	—	—
Unmit.	1.39	1.17	10.3	16.5	0.04	0.19	0.90	1.08	0.18	0.23	0.41	—	4,995	4,995	0.15	0.26	0.04	5,075
Average Daily (Max)	—	—	—	—	—	—	—	—	—	—	—	—	—	—	—	—	—	—
Unmit.	0.70	0.59	4.24	7.52	0.02	0.08	0.40	0.48	0.08	0.10	0.18	—	2,433	2,433	0.08	0.10	0.25	2,465
Annual (Max)	—	—	—	—	—	—	—	—	—	—	—	—	—	—	—	—	—	—
Unmit.	0.13	0.11	0.77	1.37	< 0.005	0.01	0.07	0.09	0.01	0.02	0.03	—	403	403	0.01	0.02	0.04	408

2.2. Construction Emissions by Year, Unmitigated

Criteria Pollutants (lb/day for daily, ton/yr for annual) and GHGs (lb/day for daily, MT/yr for annual)

Year	TOG	ROG	NOx	CO	SO2	PM10E	PM10D	PM10T	PM2.5E	PM2.5D	PM2.5T	BCO2	NBCO2	CO2T	CH4	N2O	R	CO2e
Daily - Summer (Max)	—	—	—	—	—	—	—	—	—	—	—	—	—	—	—	—	—	—
2038	1.39	1.16	10.0	17.0	0.04	0.18	0.90	1.08	0.17	0.23	0.40	—	5,037	5,037	0.15	0.26	1.41	5,118

Daily - Winter (Max)	—	—	—	—	—	—	—	—	—	—	—	—	—	—	—	—	—	—	—	—	—	—	—
2037	1.39	1.17	10.3	16.5	0.04	0.19	0.89	1.08	0.18	0.23	0.41	—	4,995	4,995	0.15	0.26	0.04	5,075					
2038	1.38	1.15	10.1	16.4	0.04	0.18	0.90	1.08	0.17	0.23	0.40	—	4,986	4,986	0.15	0.26	0.04	5,066					
Average Daily	—	—	—	—	—	—	—	—	—	—	—	—	—	—	—	—	—	—					
2037	0.08	0.07	0.62	1.01	< 0.005	0.01	0.05	0.07	0.01	0.01	0.02	—	304	304	0.01	0.02	0.04	309					
2038	0.70	0.59	4.24	7.52	0.02	0.08	0.40	0.48	0.08	0.10	0.18	—	2,433	2,433	0.08	0.10	0.25	2,465					
Annual	—	—	—	—	—	—	—	—	—	—	—	—	—	—	—	—	—	—					
2037	0.02	0.01	0.11	0.18	< 0.005	< 0.005	0.01	0.01	< 0.005	< 0.005	< 0.005	—	50.4	50.4	< 0.005	< 0.005	0.01	51.2					
2038	0.13	0.11	0.77	1.37	< 0.005	0.01	0.07	0.09	0.01	0.02	0.03	—	403	403	0.01	0.02	0.04	408					

3. Construction Emissions Details

3.1. Linear, Grading & Excavation (2037) - Unmitigated

Criteria Pollutants (lb/day for daily, ton/yr for annual) and GHGs (lb/day for daily, MT/yr for annual)

Location	TOG	ROG	NOx	CO	SO2	PM10E	PM10D	PM10T	PM2.5E	PM2.5D	PM2.5T	BCO2	NBCO2	CO2T	CH4	N2O	R	CO2e
Onsite	—	—	—	—	—	—	—	—	—	—	—	—	—	—	—	—	—	—
Daily, Summer (Max)	—	—	—	—	—	—	—	—	—	—	—	—	—	—	—	—	—	—
Daily, Winter (Max)	—	—	—	—	—	—	—	—	—	—	—	—	—	—	—	—	—	—
Off-Road Equipment	1.18	0.99	7.58	13.4	0.03	0.13	—	0.13	0.12	—	0.12	—	2,899	2,899	0.12	0.02	—	2,909
Dust From Material Movement	—	—	—	—	—	—	< 0.005	< 0.005	—	< 0.005	< 0.005	—	—	—	—	—	—	—

Average Daily	—	—	—	—	—	—	—	—	—	—	—	—	—	—	—	—	—	—	—
Worker	< 0.005	< 0.005	< 0.005	0.05	0.00	0.00	0.02	0.02	0.00	< 0.005	< 0.005	< 0.005	—	17.8	17.8	< 0.005	< 0.005	0.01	17.8
Vendor	< 0.005	< 0.005	< 0.005	< 0.005	< 0.005	< 0.005	< 0.005	< 0.005	< 0.005	< 0.005	< 0.005	< 0.005	—	2.81	2.81	< 0.005	< 0.005	< 0.005	2.92
Hauling	< 0.005	< 0.005	0.09	0.01	< 0.005	< 0.005	0.03	0.03	< 0.005	0.01	0.01	—	86.9	86.9	< 0.005	0.01	0.03	90.9	—
Annual	—	—	—	—	—	—	—	—	—	—	—	—	—	—	—	—	—	—	—
Worker	< 0.005	< 0.005	< 0.005	0.01	0.00	0.00	< 0.005	< 0.005	0.00	< 0.005	< 0.005	—	2.95	2.95	< 0.005	< 0.005	< 0.005	2.95	—
Vendor	< 0.005	< 0.005	< 0.005	< 0.005	< 0.005	< 0.005	< 0.005	< 0.005	< 0.005	< 0.005	< 0.005	—	0.47	0.47	< 0.005	< 0.005	< 0.005	0.48	—
Hauling	< 0.005	< 0.005	0.02	< 0.005	< 0.005	< 0.005	0.01	0.01	< 0.005	< 0.005	< 0.005	—	14.4	14.4	< 0.005	< 0.005	0.01	15.1	—

3.3. Linear, Grading & Excavation (2038) - Unmitigated

Criteria Pollutants (lb/day for daily, ton/yr for annual) and GHGs (lb/day for daily, MT/yr for annual)

Location	TOG	ROG	NOx	CO	SO2	PM10E	PM10D	PM10T	PM2.5E	PM2.5D	PM2.5T	BCO2	NBCO2	CO2T	CH4	N2O	R	CO2e	
Onsite	—	—	—	—	—	—	—	—	—	—	—	—	—	—	—	—	—	—	—
Daily, Summer (Max)	—	—	—	—	—	—	—	—	—	—	—	—	—	—	—	—	—	—	—
Off-Road Equipment	1.17	0.98	7.43	13.4	0.03	0.12	—	0.12	0.11	—	0.11	—	2,899	2,899	0.12	0.02	—	2,909	
Dust From Material Movement	—	—	—	—	—	—	< 0.005	< 0.005	—	< 0.005	< 0.005	—	—	—	—	—	—	—	—
Onsite truck	0.00	0.00	0.00	0.00	0.00	0.00	0.00	0.00	0.00	0.00	0.00	—	0.00	0.00	0.00	0.00	0.00	0.00	
Daily, Winter (Max)	—	—	—	—	—	—	—	—	—	—	—	—	—	—	—	—	—	—	—
Off-Road Equipment	1.17	0.98	7.43	13.4	0.03	0.12	—	0.12	0.11	—	0.11	—	2,899	2,899	0.12	0.02	—	2,909	

Daily, Winter (Max)	—	—	—	—	—	—	—	—	—	—	—	—	—	—	—	—	—	—	—	—	—
Worker	0.05	0.05	0.04	0.66	0.00	0.00	0.34	0.34	0.00	0.08	0.08	—	275	275	< 0.005	< 0.005	0.01	0.01	276		
Vendor	< 0.005	< 0.005	0.05	0.02	< 0.005	< 0.005	0.02	0.02	< 0.005	< 0.005	0.01	—	45.5	45.5	< 0.005	0.01	< 0.005	0.01	47.4		
Hauling	0.04	0.02	1.60	0.23	0.01	0.04	0.51	0.55	0.04	0.14	0.18	—	1,424	1,424	0.01	0.22	0.03	1,491			
Average Daily	—	—	—	—	—	—	—	—	—	—	—	—	—	—	—	—	—	—			
Worker	0.02	0.02	0.01	0.25	0.00	0.00	0.10	0.10	0.00	0.02	0.02	—	87.3	87.3	< 0.005	< 0.005	0.04	87.5			
Vendor	< 0.005	< 0.005	0.01	0.01	< 0.005	< 0.005	0.01	0.01	< 0.005	< 0.005	< 0.005	—	13.5	13.5	< 0.005	< 0.005	0.01	14.1			
Hauling	0.01	0.01	0.47	0.07	< 0.005	0.01	0.15	0.16	0.01	0.04	0.05	—	424	424	< 0.005	0.07	0.14	443			
Annual	—	—	—	—	—	—	—	—	—	—	—	—	—	—	—	—	—	—			
Worker	< 0.005	< 0.005	< 0.005	0.04	0.00	0.00	0.02	0.02	0.00	< 0.005	< 0.005	—	14.5	14.5	< 0.005	< 0.005	0.01	14.5			
Vendor	< 0.005	< 0.005	< 0.005	< 0.005	< 0.005	< 0.005	< 0.005	< 0.005	< 0.005	< 0.005	< 0.005	—	2.24	2.24	< 0.005	< 0.005	< 0.005	2.33			
Hauling	< 0.005	< 0.005	0.09	0.01	< 0.005	< 0.005	0.03	0.03	< 0.005	0.01	0.01	—	70.1	70.1	< 0.005	0.01	0.02	73.4			

3.5. Linear, Drainage, Utilities, & Sub-Grade (2038) - Unmitigated

Criteria Pollutants (lb/day for daily, ton/yr for annual) and GHGs (lb/day for daily, MT/yr for annual)

Location	TOG	ROG	NOx	CO	SO2	PM10E	PM10D	PM10T	PM2.5E	PM2.5D	PM2.5T	BCO2	NBCO2	CO2T	CH4	N2O	R	CO2e
Onsite	—	—	—	—	—	—	—	—	—	—	—	—	—	—	—	—	—	—
Daily, Summer (Max)	—	—	—	—	—	—	—	—	—	—	—	—	—	—	—	—	—	—
Off-Road Equipment	0.76	0.63	3.06	6.48	0.02	0.07	—	0.07	0.07	—	0.07	—	2,100	2,100	0.09	0.02	—	2,107
Dust From Material Movement	—	—	—	—	—	—	0.00	0.00	0.00	0.00	0.00	—	—	—	—	—	—	—

Offsite	—	—	—	—	—	—	—	—	—	—	—	—	—	—	—	—	—	—	—	—	
Daily, Summer (Max)	—	—	—	—	—	—	—	—	—	—	—	—	—	—	—	—	—	—	—	—	—
Worker	0.05	0.05	0.03	0.90	0.00	0.00	0.26	0.26	0.26	0.00	0.06	0.06	—	248	248	< 0.005	< 0.005	0.22	248		
Vendor	< 0.005	< 0.005	0.05	0.02	< 0.005	< 0.005	0.02	0.02	0.02	< 0.005	< 0.005	0.01	—	45.4	45.4	< 0.005	0.01	0.04	47.3		
Hauling	0.01	< 0.005	0.27	0.04	< 0.005	0.01	0.09	0.10	0.10	0.01	0.03	0.03	—	259	259	< 0.005	0.04	0.19	271		
Daily, Winter (Max)	—	—	—	—	—	—	—	—	—	—	—	—	—	—	—	—	—	—	—		
Worker	0.04	0.04	0.03	0.51	0.00	0.00	0.26	0.26	0.26	0.00	0.06	0.06	—	212	212	< 0.005	< 0.005	0.01	212		
Vendor	< 0.005	< 0.005	0.05	0.02	< 0.005	< 0.005	0.02	0.02	0.02	< 0.005	< 0.005	0.01	—	45.5	45.5	< 0.005	0.01	< 0.005	47.4		
Hauling	0.01	< 0.005	0.29	0.04	< 0.005	0.01	0.09	0.10	0.10	0.01	0.03	0.03	—	259	259	< 0.005	0.04	0.01	271		
Average Daily	—	—	—	—	—	—	—	—	—	—	—	—	—	—	—	—	—	—	—		
Worker	0.02	0.01	0.01	0.23	0.00	0.00	0.09	0.09	0.09	0.00	0.02	0.02	—	81.0	81.0	< 0.005	< 0.005	0.03	81.2		
Vendor	< 0.005	< 0.005	0.02	0.01	< 0.005	< 0.005	0.01	0.01	0.01	< 0.005	< 0.005	< 0.005	—	16.3	16.3	< 0.005	< 0.005	0.01	17.0		
Hauling	< 0.005	< 0.005	0.10	0.01	< 0.005	< 0.005	0.03	0.04	0.04	< 0.005	0.01	0.01	—	92.9	92.9	< 0.005	0.01	0.03	97.3		
Annual	—	—	—	—	—	—	—	—	—	—	—	—	—	—	—	—	—	—	—		
Worker	< 0.005	< 0.005	< 0.005	0.04	0.00	0.00	0.02	0.02	0.02	0.00	< 0.005	< 0.005	—	13.4	13.4	< 0.005	< 0.005	0.01	13.4		
Vendor	< 0.005	< 0.005	< 0.005	< 0.005	< 0.005	< 0.005	< 0.005	< 0.005	< 0.005	< 0.005	< 0.005	< 0.005	—	2.70	2.70	< 0.005	< 0.005	< 0.005	2.81		
Hauling	< 0.005	< 0.005	0.02	< 0.005	< 0.005	< 0.005	0.01	0.01	0.01	< 0.005	< 0.005	< 0.005	—	15.4	15.4	< 0.005	< 0.005	< 0.005	16.1		

3.7. Linear, Paving (2037) - Unmitigated

Criteria Pollutants (lb/day for daily, ton/yr for annual) and GHGs (lb/day for daily, MT/yr for annual)

Location	TOG	ROG	NOx	CO	SO2	PM10E	PM10D	PM10T	PM2.5E	PM2.5D	PM2.5T	BCO2	NBCO2	CO2T	CH4	N2O	R	CO2e	
Onsite	—	—	—	—	—	—	—	—	—	—	—	—	—	—	—	—	—	—	—
Daily, Summer (Max)	—	—	—	—	—	—	—	—	—	—	—	—	—	—	—	—	—	—	—

Worker	< 0.005	< 0.005	< 0.005	< 0.005	0.00	0.00	< 0.005	< 0.005	< 0.005	0.00	0.00	< 0.005	< 0.005	0.00	0.00	0.00	< 0.005	< 0.005	0.00	0.00	0.00	0.00	1.71	1.71	< 0.005	< 0.005	< 0.005	< 0.005	1.72
Vendor	0.00	0.00	0.00	0.00	0.00	0.00	0.00	0.00	0.00	0.00	0.00	0.00	0.00	0.00	0.00	0.00	0.00	0.00	0.00	0.00	0.00	0.00	0.00	0.00	0.00	0.00	0.00	0.00	0.00
Hauling	0.00	0.00	0.00	0.00	0.00	0.00	0.00	0.00	0.00	0.00	0.00	0.00	0.00	0.00	0.00	0.00	0.00	0.00	0.00	0.00	0.00	0.00	0.00	0.00	0.00	0.00	0.00	0.00	0.00
Annual	—	—	—	—	—	—	—	—	—	—	—	—	—	—	—	—	—	—	—	—	—	—	—	—	—	—	—	—	—
Worker	< 0.005	< 0.005	< 0.005	< 0.005	0.00	0.00	< 0.005	< 0.005	< 0.005	0.00	0.00	< 0.005	< 0.005	0.00	0.28	0.28	< 0.005	< 0.005	< 0.005	< 0.005	0.00	0.00	0.00	0.28	0.28	< 0.005	< 0.005	< 0.005	0.28
Vendor	0.00	0.00	0.00	0.00	0.00	0.00	0.00	0.00	0.00	0.00	0.00	0.00	0.00	0.00	0.00	0.00	0.00	0.00	0.00	0.00	0.00	0.00	0.00	0.00	0.00	0.00	0.00	0.00	0.00
Hauling	0.00	0.00	0.00	0.00	0.00	0.00	0.00	0.00	0.00	0.00	0.00	0.00	0.00	0.00	0.00	0.00	0.00	0.00	0.00	0.00	0.00	0.00	0.00	0.00	0.00	0.00	0.00	0.00	0.00

3.9. Linear, Paving (2038) - Unmitigated

Criteria Pollutants (lb/day for daily, ton/yr for annual) and GHGs (lb/day for daily, MT/yr for annual)

Location	TOG	ROG	NOx	CO	SO2	PM10E	PM10D	PM10T	PM2.5E	PM2.5D	PM2.5T	BCO2	NBCO2	CO2T	CH4	N2O	R	CO2e	
Onsite	—	—	—	—	—	—	—	—	—	—	—	—	—	—	—	—	—	—	—
Daily, Summer (Max)	—	—	—	—	—	—	—	—	—	—	—	—	—	—	—	—	—	—	—
Off-Road Equipment	0.11	0.09	1.02	2.04	< 0.005	0.02	—	0.02	0.02	—	0.02	—	316	316	0.01	< 0.005	—	317	
Onsite truck	0.00	0.00	0.00	0.00	0.00	0.00	0.00	0.00	0.00	0.00	0.00	—	0.00	0.00	0.00	0.00	0.00	0.00	
Daily, Winter (Max)	—	—	—	—	—	—	—	—	—	—	—	—	—	—	—	—	—	—	—
Off-Road Equipment	0.11	0.09	1.02	2.04	< 0.005	0.02	—	0.02	0.02	—	0.02	—	316	316	0.01	< 0.005	—	317	
Onsite truck	0.00	0.00	0.00	0.00	0.00	0.00	0.00	0.00	0.00	0.00	0.00	—	0.00	0.00	0.00	0.00	0.00	0.00	
Average Daily	—	—	—	—	—	—	—	—	—	—	—	—	—	—	—	—	—	—	—

16694 - Area K Detailed Report, 10/29/2025

Off-Road	0.03	0.03	0.30	0.61	< 0.005	0.01	—	0.01	0.01	—	0.01	—	93.9	93.9	< 0.005	< 0.005	—	94.2
Onsite truck	0.00	0.00	0.00	0.00	0.00	0.00	0.00	0.00	0.00	0.00	0.00	—	0.00	0.00	0.00	0.00	0.00	0.00
Annual	—	—	—	—	—	—	—	—	—	—	—	—	—	—	—	—	—	—
Off-Road Equipment	0.01	< 0.005	0.06	0.11	< 0.005	< 0.005	—	< 0.005	< 0.005	—	< 0.005	—	15.5	15.5	< 0.005	< 0.005	—	15.6
Onsite truck	0.00	0.00	0.00	0.00	0.00	0.00	0.00	0.00	0.00	—	0.00	—	0.00	0.00	0.00	0.00	0.00	0.00
Offsite	—	—	—	—	—	—	—	—	—	—	—	—	—	—	—	—	—	—
Daily, Summer (Max)	—	—	—	—	—	—	—	—	—	—	—	—	—	—	—	—	—	—
Worker	0.01	0.01	< 0.005	0.11	0.00	0.00	0.03	0.03	0.00	0.01	0.01	—	31.0	31.0	< 0.005	< 0.005	0.03	31.0
Vendor	0.00	0.00	0.00	0.00	0.00	0.00	0.00	0.00	0.00	0.00	0.00	—	0.00	0.00	0.00	0.00	0.00	0.00
Hauling	0.00	0.00	0.00	0.00	0.00	0.00	0.00	0.00	0.00	0.00	0.00	—	0.00	0.00	0.00	0.00	0.00	0.00
Daily, Winter (Max)	—	—	—	—	—	—	—	—	—	—	—	—	—	—	—	—	—	—
Worker	0.01	0.01	< 0.005	0.06	0.00	0.00	0.03	0.03	0.00	0.01	0.01	—	26.4	26.4	< 0.005	< 0.005	< 0.005	26.5
Vendor	0.00	0.00	0.00	0.00	0.00	0.00	0.00	0.00	0.00	0.00	0.00	—	0.00	0.00	0.00	0.00	0.00	0.00
Hauling	0.00	0.00	0.00	0.00	0.00	0.00	0.00	0.00	0.00	0.00	0.00	—	0.00	0.00	0.00	0.00	0.00	0.00
Average Daily	—	—	—	—	—	—	—	—	—	—	—	—	—	—	—	—	—	—
Worker	< 0.005	< 0.005	< 0.005	0.02	0.00	0.00	0.01	0.01	0.00	< 0.005	< 0.005	—	8.39	8.39	< 0.005	< 0.005	< 0.005	8.41
Vendor	0.00	0.00	0.00	0.00	0.00	0.00	0.00	0.00	0.00	0.00	0.00	—	0.00	0.00	0.00	0.00	0.00	0.00
Hauling	0.00	0.00	0.00	0.00	0.00	0.00	0.00	0.00	0.00	0.00	0.00	—	0.00	0.00	0.00	0.00	0.00	0.00
Annual	—	—	—	—	—	—	—	—	—	—	—	—	—	—	—	—	—	—
Worker	< 0.005	< 0.005	< 0.005	< 0.005	0.00	0.00	< 0.005	< 0.005	0.00	< 0.005	< 0.005	—	1.39	1.39	< 0.005	< 0.005	< 0.005	1.39
Vendor	0.00	0.00	0.00	0.00	0.00	0.00	0.00	0.00	0.00	0.00	0.00	—	0.00	0.00	0.00	0.00	0.00	0.00

Hauling	0.00	0.00	0.00	0.00	0.00	0.00	0.00	0.00	0.00	0.00	0.00	0.00	0.00	0.00	0.00	0.00	0.00	0.00	0.00	0.00	0.00	0.00	0.00
---------	------	------	------	------	------	------	------	------	------	------	------	------	------	------	------	------	------	------	------	------	------	------	------

4. Operations Emissions Details

4.10. Soil Carbon Accumulation By Vegetation Type

4.10.1. Soil Carbon Accumulation By Vegetation Type - Unmitigated

Criteria Pollutants (lb/day for daily, ton/yr for annual) and GHGs (lb/day for daily, MT/yr for annual)

Vegetation	TOG	ROG	NOx	CO	SO2	PM10E	PM10D	PM10T	PM2.5E	PM2.5D	PM2.5T	BCO2	NBCO2	CO2T	CH4	N2O	R	CO2e	
Daily, Summer (Max)	-	-	-	-	-	-	-	-	-	-	-	-	-	-	-	-	-	-	-
Total	-	-	-	-	-	-	-	-	-	-	-	-	-	-	-	-	-	-	-
Daily, Winter (Max)	-	-	-	-	-	-	-	-	-	-	-	-	-	-	-	-	-	-	-
Total	-	-	-	-	-	-	-	-	-	-	-	-	-	-	-	-	-	-	-
Annual	-	-	-	-	-	-	-	-	-	-	-	-	-	-	-	-	-	-	-
Total	-	-	-	-	-	-	-	-	-	-	-	-	-	-	-	-	-	-	-

4.10.2. Above and Belowground Carbon Accumulation by Land Use Type - Unmitigated

Criteria Pollutants (lb/day for daily, ton/yr for annual) and GHGs (lb/day for daily, MT/yr for annual)

Land Use	TOG	ROG	NOx	CO	SO2	PM10E	PM10D	PM10T	PM2.5E	PM2.5D	PM2.5T	BCO2	NBCO2	CO2T	CH4	N2O	R	CO2e	
Daily, Summer (Max)	-	-	-	-	-	-	-	-	-	-	-	-	-	-	-	-	-	-	-
Total	-	-	-	-	-	-	-	-	-	-	-	-	-	-	-	-	-	-	-
Daily, Winter (Max)	-	-	-	-	-	-	-	-	-	-	-	-	-	-	-	-	-	-	-

Annual	-	-	-	-	-	-	-	-	-	-	-	-	-	-	-	-	-	-	-	-
Avoided	-	-	-	-	-	-	-	-	-	-	-	-	-	-	-	-	-	-	-	-
Subtotal	-	-	-	-	-	-	-	-	-	-	-	-	-	-	-	-	-	-	-	-
Sequestered	-	-	-	-	-	-	-	-	-	-	-	-	-	-	-	-	-	-	-	-
Subtotal	-	-	-	-	-	-	-	-	-	-	-	-	-	-	-	-	-	-	-	-
Removed	-	-	-	-	-	-	-	-	-	-	-	-	-	-	-	-	-	-	-	-
Subtotal	-	-	-	-	-	-	-	-	-	-	-	-	-	-	-	-	-	-	-	-
Subtotal	-	-	-	-	-	-	-	-	-	-	-	-	-	-	-	-	-	-	-	-

5. Activity Data

5.1. Construction Schedule

Phase Name	Phase Type	Start Date	End Date	Days Per Week	Work Days per Phase	Phase Description
Linear, Grading & Excavation	Linear, Grading & Excavation	12/1/2037	6/1/2038	5.00	131	-
Linear, Drainage, Utilities, & Sub-Grade	Linear, Drainage, Utilities, & Sub-Grade	6/2/2038	12/1/2038	5.00	131	-
Linear, Paving	Linear, Paving	12/1/2037	6/1/2038	5.00	131	-

5.2. Off-Road Equipment

5.2.1. Unmitigated

Phase Name	Equipment Type	Fuel Type	Engine Tier	Number per Day	Hours Per Day	Horsepower	Load Factor
Linear, Grading & Excavation	Concrete/Industrial Saws	Diesel	Average	1.00	8.00	33.0	0.73
Linear, Grading & Excavation	Excavators	Diesel	Average	2.00	8.00	36.0	0.38

Linear, Grading & Excavation	Tractors/Loaders/Back hoes	Diesel	Average	2.00	8.00	84.0	0.37
Linear, Grading & Excavation	Pavers	Diesel	Average	1.00	8.00	81.0	0.42
Linear, Grading & Excavation	Rollers	Diesel	Average	1.00	8.00	36.0	0.38
Linear, Grading & Excavation	Off-Highway Trucks	Diesel	Average	1.00	8.00	376	0.38
Linear, Grading & Excavation	Signal Boards	Electric	Average	1.00	8.00	6.00	0.82
Linear, Drainage, Utilities, & Sub-Grade	Excavators	Diesel	Average	1.00	8.00	36.0	0.38
Linear, Drainage, Utilities, & Sub-Grade	Tractors/Loaders/Back hoes	Diesel	Average	1.00	8.00	84.0	0.37
Linear, Drainage, Utilities, & Sub-Grade	Off-Highway Trucks	Diesel	Average	1.00	2.00	376	0.38
Linear, Drainage, Utilities, & Sub-Grade	Off-Highway Trucks	Diesel	Average	1.00	8.00	376	0.38
Linear, Drainage, Utilities, & Sub-Grade	Signal Boards	Electric	Average	1.00	8.00	6.00	0.82
Linear, Paving	Pavers	Diesel	Average	1.00	8.00	81.0	0.42

5.3. Construction Vehicles

5.3.1. Unmitigated

Phase Name	Trip Type	One-Way Trips per Day	Miles per Trip	Vehicle Mix
Linear, Grading & Excavation	—	—	—	—
Linear, Grading & Excavation	Worker	26.0	18.5	LDA,LDT1,LDT2
Linear, Grading & Excavation	Vendor	2.00	10.2	HHD1,MHDT
Linear, Grading & Excavation	Hauling	11.0	50.0	HHD1
Linear, Grading & Excavation	Onsite truck	—	—	HHD1

Linear, Drainage, Utilities, & Sub-Grade	—	—	—	—	—	—
Linear, Drainage, Utilities, & Sub-Grade	Worker	20.0	18.5	LDA,LDT1,LDT2		
Linear, Drainage, Utilities, & Sub-Grade	Vendor	2.00	10.2	HHDT,MHDT		
Linear, Drainage, Utilities, & Sub-Grade	Hauling	2.00	50.0	HHDT		
Linear, Drainage, Utilities, & Sub-Grade	Onsite truck	—	—	HHDT		
Linear, Paving	—	—	—	—		
Linear, Paving	Worker	2.50	18.5	LDA,LDT1,LDT2		
Linear, Paving	Vendor	0.00	10.2	HHDT,MHDT		
Linear, Paving	Hauling	0.00	20.0	HHDT		
Linear, Paving	Onsite truck	—	—	HHDT		

5.4. Vehicles

5.4.1. Construction Vehicle Control Strategies

Non-applicable. No control strategies activated by user.

5.5. Architectural Coatings

Phase Name	Residential Interior Area Coated (sq ft)	Residential Exterior Area Coated (sq ft)	Non-Residential Interior Area Coated (sq ft)	Non-Residential Exterior Area Coated (sq ft)	Parking Area Coated (sq ft)

5.6. Dust Mitigation

5.6.1. Construction Earthmoving Activities

Phase Name	Material Imported (Cubic Yards)	Material Exported (Cubic Yards)	Acres Graded (acres)	Material Demolished (sq. ft.)	Acres Paved (acres)
Linear, Grading & Excavation	—	1,088	1.15	0.00	—

Linear, Drainage, Utilities, & Sub-Grade	—	—	1.15	0.00	—
--	---	---	------	------	---

5.6.2. Construction Earthmoving Control Strategies

Control Strategies Applied	Frequency (per day)	PM10 Reduction	PM2.5 Reduction
Water Exposed Area	3	74%	74%

5.7. Construction Paving

Land Use	Area Paved (acres)	% Asphalt
Road Construction	1.15	100%

5.8. Construction Electricity Consumption and Emissions Factors

kWh per Year and Emission Factor (lb/MWh)

Year	kWh per Year	CO2	CH4	N2O
2037	29.4	532	0.03	< 0.005
2038	58.7	532	0.03	< 0.005

5.18. Vegetation

5.18.1. Land Use Change

5.18.1.1. Unmitigated

Vegetation Land Use Type	Vegetation Soil Type	Initial Acres	Final Acres

5.18.1. Biomass Cover Type

5.18.1.1. Unmitigated

Biomass Cover Type	Initial Acres	Final Acres

5.18.2. Sequestration

5.18.2.1. Unmitigated

Tree Type	Number	Electricity Saved (kWh/year)	Natural Gas Saved (btu/year)
-----------	--------	------------------------------	------------------------------

6. Climate Risk Detailed Report

6.1. Climate Risk Summary

Cal-Adapt midcentury 2040–2059 average projections for four hazards are reported below for your project location. These are under Representation Concentration Pathway (RCP) 8.5 which assumes GHG emissions will continue to rise strongly through 2050 and then plateau around 2100.

Climate Hazard	Result for Project Location	Unit
Temperature and Extreme Heat	26.6	annual days of extreme heat
Extreme Precipitation	0.85	annual days with precipitation above 20 mm
Sea Level Rise	—	meters of inundation depth
Wildfire	3.15	annual hectares burned

Temperature and Extreme Heat data are for grid cell in which your project are located. The projection is based on the 98th historical percentile of daily maximum/minimum temperatures from observed historical data (32 climate model ensemble from Cal-Adapt, 2040–2059 average under RCP 8.5). Each grid cell is 6 kilometers (km) by 6 km, or 3.7 miles (mi) by 3.7 mi. Extreme Precipitation data are for the grid cell in which your project are located. The threshold of 20 mm is equivalent to about $\frac{3}{4}$ an inch of rain, which would be light to moderate rainfall if received over a full day or heavy rain if received over a period of 2 to 4 hours. Each grid cell is 6 kilometers (km) by 6 km, or 3.7 miles (mi) by 3.7 mi.

Sea Level Rise data are for the grid cell in which your project are located. The projections are from Radke et al. (2017), as reported in Cal-Adapt (Radke et al., 2017, CEC-500-2017-008), and consider inundation location and depth for the San Francisco Bay, the Sacramento-San Joaquin River Delta and California coast resulting different increments of sea level rise coupled with extreme storm events. Users may select from four scenarios to view the range in potential inundation depth for the grid cell. The four scenarios are: No rise, 0.5 meter, 1.0 meter, 1.41 meters. Wildfire data are for the grid cell in which your project are located. The projections are from UC Davis, as reported in Cal-Adapt (2040–2059 average under RCP 8.5), and consider historical data of climate, vegetation, population density, and large (> 400 ha) fire history. Users may select from four model simulations to view the range in potential wildfire probabilities for the grid cell. The four simulations make different assumptions about expected rainfall and temperature are: Warmer/drier (HadGEM2-ES), Cooler/wetter (CNRM-CM5), Average conditions (CanESM2), Range of different rainfall and temperature possibilities (MIROC5). Each grid cell is 6 kilometers (km) by 6 km, or 3.7 miles (mi) by 3.7 mi.

6.2. Initial Climate Risk Scores

Climate Hazard	Exposure Score	Sensitivity Score	Adaptive Capacity Score	Vulnerability Score
Temperature and Extreme Heat	1	0	0	N/A
Extreme Precipitation	N/A	N/A	N/A	N/A
Sea Level Rise	N/A	N/A	N/A	N/A

Wildfire	N/A	N/A	N/A	N/A	N/A
Flooding	N/A	N/A	N/A	N/A	N/A
Drought	0	0	0	0	N/A
Snowpack Reduction	N/A	N/A	N/A	N/A	N/A
Air Quality Degradation	N/A	N/A	N/A	N/A	N/A

The sensitivity score reflects the extent to which a project would be adversely affected by exposure to a climate hazard. Exposure is rated on a scale of 1 to 5, with a score of 5 representing the greatest exposure.

The adaptive capacity of a project refers to its ability to manage and reduce vulnerabilities from projected climate hazards. Adaptive capacity is rated on a scale of 1 to 5, with a score of 5 representing the greatest ability to adapt.

The overall vulnerability scores are calculated based on the potential impacts and adaptive capacity assessments for each hazard. Scores do not include implementation of climate risk reduction measures.

6.3. Adjusted Climate Risk Scores

Climate Hazard	Exposure Score	Sensitivity Score	Adaptive Capacity Score	Vulnerability Score
Temperature and Extreme Heat	1	1	1	2
Extreme Precipitation	N/A	N/A	N/A	N/A
Sea Level Rise	N/A	N/A	N/A	N/A
Wildfire	N/A	N/A	N/A	N/A
Flooding	N/A	N/A	N/A	N/A
Drought	1	1	1	2
Snowpack Reduction	N/A	N/A	N/A	N/A
Air Quality Degradation	N/A	N/A	N/A	N/A

The sensitivity score reflects the extent to which a project would be adversely affected by exposure to a climate hazard. Exposure is rated on a scale of 1 to 5, with a score of 5 representing the greatest exposure.

The adaptive capacity of a project refers to its ability to manage and reduce vulnerabilities from projected climate hazards. Adaptive capacity is rated on a scale of 1 to 5, with a score of 5 representing the greatest ability to adapt.

The overall vulnerability scores are calculated based on the potential impacts and adaptive capacity assessments for each hazard. Scores include implementation of climate risk reduction measures.

6.4. Climate Risk Reduction Measures

7. Health and Equity Details

7.1. CalEnviroScreen 4.0 Scores

The maximum CalEnviroScreen score is 100. A high score (i.e., greater than 50) reflects a higher pollution burden compared to other census tracts in the state.

Indicator	Result for Project Census Tract
Exposure Indicators	—
AQ-Ozone	93.6
AQ-PM	4.75
AQ-DPM	13.0
Drinking Water	40.3
Lead Risk Housing	28.4
Pesticides	0.00
Toxic Releases	1.83
Traffic	11.9
Effect Indicators	—
CleanUp Sites	0.00
Groundwater	0.00
Haz Waste Facilities/Generators	19.2
Impaired Water Bodies	0.00
Solid Waste	24.8
Sensitive Population	—
Asthma	79.3
Cardio-vascular	92.0
Low Birth Weights	64.5
Socioeconomic Factor Indicators	—
Education	78.5
Housing	60.6
Linguistic	71.7
Poverty	79.1
Unemployment	2.29

7.2. Healthy Places Index Scores

The maximum Health Places Index score is 100. A high score (i.e., greater than 50) reflects healthier community conditions compared to other census tracts in the state.

Indicator	Result for Project Census Tract
Economic	—
Above Poverty	15.28294623
Employed	30.46323624
Median HI	14.97497754
Education	—
Bachelor's or higher	19.11972283
High school enrollment	100
Preschool enrollment	29.19286539
Transportation	—
Auto Access	50.17323239
Active commuting	12.04927499
Social	—
2-parent households	47.56833055
Voting	13.71743873
Neighborhood	—
Alcohol availability	75.46516104
Park access	12.65238034
Retail density	16.27101245
Supermarket access	18.54228153
Tree canopy	1.93763634
Housing	—
Homeownership	39.81778519
Housing habitability	39.31733607
Low-inc homeowner severe housing cost burden	64.37828821
Low-inc renter severe housing cost burden	29.35968177

Uncrowded housing	36.78942641
Health Outcomes	—
Insured adults	21.00603105
Arthritis	0.0
Asthma ER Admissions	19.5
High Blood Pressure	0.0
Cancer (excluding skin)	0.0
Asthma	0.0
Coronary Heart Disease	0.0
Chronic Obstructive Pulmonary Disease	0.0
Diagnosed Diabetes	0.0
Life Expectancy at Birth	45.8
Cognitively Disabled	52.2
Physically Disabled	26.6
Heart Attack ER Admissions	31.9
Mental Health Not Good	0.0
Chronic Kidney Disease	0.0
Obesity	0.0
Pedestrian Injuries	19.6
Physical Health Not Good	0.0
Stroke	0.0
Health Risk Behaviors	—
Binge Drinking	0.0
Current Smoker	0.0
No Leisure Time for Physical Activity	0.0
Climate Change Exposures	—
Wildfire Risk	0.0
SLR Inundation Area	0.0

Children	25.4
Elderly	75.4
English Speaking	26.3
Foreign-born	51.7
Outdoor Workers	17.3
Climate Change Adaptive Capacity	—
Impervious Surface Cover	83.6
Traffic Density	19.3
Traffic Access	23.0
Other Indices	—
Hardship	68.7
Other Decision Support	—
2016 Voting	22.3

7.3. Overall Health & Equity Scores

Metric	Result for Project Census Tract
CalEnviroScreen 4.0 Score for Project Location (a)	29.0
Healthy Places Index Score for Project Location (b)	20.0
Project Located in a Designated Disadvantaged Community (Senate Bill 535)	No
Project Located in a Low-Income Community (Assembly Bill 1550)	Yes
Project Located in a Community Air Protection Program Community (Assembly Bill 617)	No

a: The maximum CalEnviroScreen score is 100. A high score (i.e., greater than 50) reflects a higher pollution burden compared to other census tracts in the state.

b: The maximum Healthy Places Index score is 100. A high score (i.e., greater than 50) reflects healthier community conditions compared to other census tracts in the state.

7.4. Health & Equity Measures

No Health & Equity Measures selected.

7.5. Evaluation Scorecard

Health & Equity Evaluation Scorecard not completed.

7.6. Health & Equity Custom Measures

No Health & Equity Custom Measures created.

8. User Changes to Default Data

Screen	Justification
Construction: Construction Phases	12 months of construction anticipated
Construction: Off-Road Equipment	Specific equipment provided by client
Construction: Trips and VMT	Worker trips and hauling trips provided by applicant

16694 - Area I-10 Corridor Detailed Report

Table of Contents

1. Basic Project Information
 - 1.1. Basic Project Information
 - 1.2. Land Use Types
 - 1.3. User-Selected Emission Reduction Measures by Emissions Sector
2. Emissions Summary
 - 2.1. Construction Emissions Compared Against Thresholds
 - 2.2. Construction Emissions by Year, Unmitigated
3. Construction Emissions Details
 - 3.1. Linear, Grading & Excavation (2038) - Unmitigated
 - 3.3. Linear, Grading & Excavation (2039) - Unmitigated
 - 3.5. Linear, Grading & Excavation (2040) - Unmitigated
 - 3.7. Linear, Drainage, Utilities, & Sub-Grade (2040) - Unmitigated
 - 3.9. Linear, Drainage, Utilities, & Sub-Grade (2041) - Unmitigated
 - 3.11. Linear, Drainage, Utilities, & Sub-Grade (2042) - Unmitigated
 - 3.13. Linear, Paving (2038) - Unmitigated

- 3.15. Linear, Paving (2039) - Unmitigated
- 3.17. Linear, Paving (2040) - Unmitigated
- 4. Operations Emissions Details
 - 4.10. Soil Carbon Accumulation By Vegetation Type
 - 4.10.1. Soil Carbon Accumulation By Vegetation Type - Unmitigated
 - 4.10.2. Above and Belowground Carbon Accumulation by Land Use Type - Unmitigated
 - 4.10.3. Avoided and Sequestered Emissions by Species - Unmitigated
- 5. Activity Data
 - 5.1. Construction Schedule
 - 5.2. Off-Road Equipment
 - 5.2.1. Unmitigated
 - 5.3. Construction Vehicles
 - 5.3.1. Unmitigated
 - 5.4. Vehicles
 - 5.4.1. Construction Vehicle Control Strategies
 - 5.5. Architectural Coatings
 - 5.6. Dust Mitigation
 - 5.6.1. Construction Earthmoving Activities

- 5.6.2. Construction Earthmoving Control Strategies
- 5.7. Construction Paving
- 5.8. Construction Electricity Consumption and Emissions Factors
- 5.18. Vegetation
 - 5.18.1. Land Use Change
 - 5.18.1.1. Unmitigated
 - 5.18.1. Biomass Cover Type
 - 5.18.1.1. Unmitigated
 - 5.18.2. Sequestration
 - 5.18.2.1. Unmitigated
- 6. Climate Risk Detailed Report
 - 6.1. Climate Risk Summary
 - 6.2. Initial Climate Risk Scores
 - 6.3. Adjusted Climate Risk Scores
 - 6.4. Climate Risk Reduction Measures
- 7. Health and Equity Details
 - 7.1. CalEnviroScreen 4.0 Scores
 - 7.2. Healthy Places Index Scores

7.3. Overall Health & Equity Scores

7.4. Health & Equity Measures

7.5. Evaluation Scorecard

7.6. Health & Equity Custom Measures

8. User Changes to Default Data

1. Basic Project Information

1.1. Basic Project Information

Data Field	Value
Project Name	16694 - Area I-10 Corridor
Construction Start Date	12/2/2038
Lead Agency	—
Land Use Scale	Project/site
Analysis Level for Defaults	County
Windspeed (m/s)	3.30
Precipitation (days)	11.2
Location	19995 N Indian Canyon Dr, Palm Springs, CA 92262, USA
County	Riverside-Salton Sea
City	Palm Springs
Air District	South Coast AQMD
Air Basin	Salton Sea
TAZ	5694
EDFZ	11
Electric Utility	Southern California Edison
Gas Utility	Southern California Gas
App Version	2022.1.1.30

1.2. Land Use Types

Land Use Subtype	Size	Unit	Lot Acreage	Building Area (sq ft)	Landscape Area (sq ft)	Special Landscape Area (sq ft)	Population	Description
Road Construction	6.29	Mile	8.00	0.00	0.00	—	—	—

1.3. User-Selected Emission Reduction Measures by Emissions Sector

No measures selected

2. Emissions Summary

2.1. Construction Emissions Compared Against Thresholds

Criteria Pollutants (lb/day for daily, ton/yr for annual) and GHGs (lb/day for daily, MT/yr for annual)

Unr/Mit.	TOG	ROG	NOx	CO	SO2	PM10E	PM10D	PM10T	PM2.5E	PM2.5D	PM2.5T	BCO2	NBCO2	CO2T	CH4	N2O	R	CO2e	
Daily, Summer (Max)	—	—	—	—	—	—	—	—	—	—	—	—	—	—	—	—	—	—	—
Unmit.	1.47	1.23	10.9	19.3	0.05	0.19	0.90	1.09	0.17	0.23	0.40	—	5,405	5,405	0.16	0.26	1.23	5,488	
Daily, Winter (Max)	—	—	—	—	—	—	—	—	—	—	—	—	—	—	—	—	—	—	—
Unmit.	1.48	1.24	11.2	18.8	0.05	0.19	0.90	1.09	0.18	0.23	0.41	—	5,369	5,369	0.16	0.26	0.04	5,451	
Average Daily (Max)	—	—	—	—	—	—	—	—	—	—	—	—	—	—	—	—	—	—	—
Unmit.	1.05	0.88	7.86	13.5	0.03	0.13	0.64	0.77	0.12	0.16	0.29	—	3,839	3,839	0.12	0.18	0.38	3,898	
Annual (Max)	—	—	—	—	—	—	—	—	—	—	—	—	—	—	—	—	—	—	—
Unmit.	0.19	0.16	1.43	2.47	0.01	0.02	0.12	0.14	0.02	0.03	0.05	—	636	636	0.02	0.03	0.06	645	

2.2. Construction Emissions by Year, Unmitigated

Criteria Pollutants (lb/day for daily, ton/yr for annual) and GHGs (lb/day for daily, MT/yr for annual)

Year	TOG	ROG	NOx	CO	SO2	PM10E	PM10D	PM10T	PM2.5E	PM2.5D	PM2.5T	BCO2	NBCO2	CO2T	CH4	N2O	R	CO2e	
Daily - Summer (Max)	—	—	—	—	—	—	—	—	—	—	—	—	—	—	—	—	—	—	—
2039	1.47	1.23	10.9	19.3	0.05	0.19	0.90	1.09	0.17	0.23	0.40	—	5,405	5,405	0.16	0.26	1.23	5,488	

2040	1.46	1.22	10.8	19.3	0.05	0.18	0.90	1.08	0.17	0.23	0.40	—	5,394	5,394	0.16	0.26	1.06	5,476
2041	0.79	0.66	3.14	7.33	0.02	0.07	0.37	0.44	0.07	0.09	0.16	—	2,640	2,640	0.09	0.06	0.29	2,662
2042	0.78	0.66	3.11	7.31	0.02	0.07	0.37	0.44	0.06	0.09	0.16	—	2,637	2,637	0.09	0.06	0.25	2,659
Daily - Winter (Max)	—	—	—	—	—	—	—	—	—	—	—	—	—	—	—	—	—	—
2038	1.48	1.24	11.2	18.8	0.05	0.19	0.90	1.09	0.18	0.23	0.41	—	5,369	5,369	0.16	0.26	0.04	5,451
2039	1.46	1.21	11.0	18.8	0.05	0.19	0.90	1.09	0.17	0.23	0.40	—	5,355	5,355	0.16	0.26	0.03	5,436
2040	1.45	1.20	10.9	18.8	0.05	0.18	0.90	1.08	0.17	0.23	0.40	—	5,344	5,344	0.16	0.26	0.03	5,425
2041	0.79	0.66	3.17	6.98	0.02	0.07	0.37	0.44	0.07	0.09	0.16	—	2,605	2,605	0.09	0.06	0.01	2,626
2042	0.78	0.65	3.13	6.96	0.02	0.07	0.37	0.44	0.06	0.09	0.16	—	2,602	2,602	0.09	0.06	0.01	2,624
Average Daily	—	—	—	—	—	—	—	—	—	—	—	—	—	—	—	—	—	—
2038	0.09	0.07	0.66	1.12	< 0.005	0.01	0.05	0.06	0.01	0.01	0.02	—	316	316	0.01	0.02	0.04	321
2039	1.05	0.88	7.86	13.5	0.03	0.13	0.64	0.77	0.12	0.16	0.29	—	3,839	3,839	0.12	0.18	0.38	3,898
2040	0.97	0.80	6.97	12.3	0.03	0.12	0.58	0.70	0.11	0.15	0.26	—	3,546	3,546	0.11	0.16	0.30	3,598
2041	0.56	0.47	2.26	5.07	0.02	0.05	0.26	0.31	0.05	0.06	0.11	—	1,870	1,870	0.06	0.05	0.09	1,886
2042	0.44	0.37	1.75	3.96	0.01	0.04	0.21	0.25	0.04	0.05	0.09	—	1,464	1,464	0.05	0.04	0.06	1,476
Annual	—	—	—	—	—	—	—	—	—	—	—	—	—	—	—	—	—	—
2038	0.02	0.01	0.12	0.20	< 0.005	< 0.005	0.01	0.01	< 0.005	< 0.005	< 0.005	—	52.4	52.4	< 0.005	< 0.005	0.01	53.2
2039	0.19	0.16	1.43	2.47	0.01	0.02	0.12	0.14	0.02	0.03	0.05	—	636	636	0.02	0.03	0.06	645
2040	0.18	0.15	1.27	2.24	0.01	0.02	0.11	0.13	0.02	0.03	0.05	—	587	587	0.02	0.03	0.05	596
2041	0.10	0.09	0.41	0.92	< 0.005	0.01	0.05	0.06	0.01	0.01	0.02	—	310	310	0.01	0.01	0.01	312
2042	0.08	0.07	0.32	0.72	< 0.005	0.01	0.04	0.04	0.01	0.01	0.02	—	242	242	0.01	0.01	0.01	244

3. Construction Emissions Details

3.1. Linear, Grading & Excavation (2038) - Unmitigated

Criteria Pollutants (lb/day for daily, ton/yr for annual) and GHGs (lb/day for daily, MT/yr for annual)

16694 - Area I-10 Corridor Detailed Report, 10/29/2025

Location	TOG	ROG	NOx	CO	SO2	PM10E	PM10D	PM10T	PM2.5E	PM2.5D	PM2.5T	BCO2	NBCO2	CO2T	CH4	N2O	R	CO2e
Onsite	-	-	-	-	-	-	-	-	-	-	-	-	-	-	-	-	-	-
Daily, Summer (Max)	-	-	-	-	-	-	-	-	-	-	-	-	-	-	-	-	-	-
Daily, Winter (Max)	-	-	-	-	-	-	-	-	-	-	-	-	-	-	-	-	-	-
Off-Road Equipment	1.27	1.06	8.49	15.8	0.03	0.13	-	0.13	0.12	-	0.12	-	3,282	3,282	0.13	0.03	-	3,293
Dust From Material Movement	-	-	-	-	-	-	< 0.005	< 0.005	< 0.005	< 0.005	< 0.005	-	-	-	-	-	-	-
Onsite truck	0.00	0.00	0.00	0.00	0.00	0.00	0.00	0.00	0.00	0.00	0.00	-	0.00	0.00	0.00	0.00	0.00	0.00
Average Daily	-	-	-	-	-	-	-	-	-	-	-	-	-	-	-	-	-	-
Off-Road Equipment	0.07	0.06	0.50	0.93	< 0.005	0.01	-	0.01	0.01	-	0.01	-	193	193	0.01	< 0.005	-	193
Dust From Material Movement	-	-	-	-	-	-	< 0.005	< 0.005	< 0.005	< 0.005	< 0.005	-	-	-	-	-	-	-
Onsite truck	0.00	0.00	0.00	0.00	0.00	0.00	0.00	0.00	0.00	0.00	0.00	-	0.00	0.00	0.00	0.00	0.00	0.00
Annual	-	-	-	-	-	-	-	-	-	-	-	-	-	-	-	-	-	-
Off-Road Equipment	0.01	0.01	0.09	0.17	< 0.005	< 0.005	-	< 0.005	< 0.005	< 0.005	< 0.005	-	31.9	31.9	< 0.005	< 0.005	-	32.0

3.5. Linear, Grading & Excavation (2040) - Unmitigated

Criteria Pollutants (lb/day for daily, ton/yr for annual) and GHGs (lb/day for daily, MT/yr for annual)

Location	TOG	ROG	NOX	CO	SO2	PM10E	PM10D	PM10T	PM2.5E	PM2.5D	PM2.5T	BCO2	NBCO2	CO2T	CH4	N2O	R	CO2e
Onsite	—	—	—	—	—	—	—	—	—	—	—	—	—	—	—	—	—	—
Daily, Summer (Max)	—	—	—	—	—	—	—	—	—	—	—	—	—	—	—	—	—	—
Off-Road Equipment	1.25	1.05	8.25	15.8	0.03	0.12	—	0.12	0.11	—	0.11	—	3,282	3,282	0.13	0.03	—	3,293
Dust From Material Movement	—	—	—	—	—	—	< 0.005	< 0.005	—	< 0.005	< 0.005	—	—	—	—	—	—	—
Onsite truck	0.00	0.00	0.00	0.00	0.00	0.00	0.00	0.00	0.00	0.00	0.00	—	0.00	0.00	0.00	0.00	0.00	0.00
Daily, Winter (Max)	—	—	—	—	—	—	—	—	—	—	—	—	—	—	—	—	—	—
Off-Road Equipment	1.25	1.05	8.25	15.8	0.03	0.12	—	0.12	0.11	—	0.11	—	3,282	3,282	0.13	0.03	—	3,293
Dust From Material Movement	—	—	—	—	—	—	< 0.005	< 0.005	—	< 0.005	< 0.005	—	—	—	—	—	—	—
Onsite truck	0.00	0.00	0.00	0.00	0.00	0.00	0.00	0.00	0.00	0.00	0.00	—	0.00	0.00	0.00	0.00	0.00	0.00
Average Daily	—	—	—	—	—	—	—	—	—	—	—	—	—	—	—	—	—	—
Off-Road Equipment	0.76	0.64	5.02	9.62	0.02	0.07	—	0.07	0.07	—	0.07	—	1,997	1,997	0.08	0.02	—	2,004

Hauling Annual	0.02	0.01	0.95	0.13	0.01	0.02	0.31	0.33	0.02	0.08	0.11	—	855	855	0.01	0.13	0.21	895
Worker	0.01	< 0.005	< 0.005	0.09	0.00	0.00	0.04	0.04	0.00	0.01	0.01	—	29.2	29.2	< 0.005	< 0.005	0.01	29.2
Vendor	< 0.005	< 0.005	0.01	< 0.005	< 0.005	< 0.005	< 0.005	< 0.005	< 0.005	< 0.005	< 0.005	—	4.41	4.41	< 0.005	< 0.005	< 0.005	4.60
Hauling	< 0.005	< 0.005	0.17	0.02	< 0.005	< 0.005	0.06	0.06	< 0.005	0.02	0.02	—	142	142	< 0.005	0.02	0.04	148

3.7. Linear, Drainage, Utilities, & Sub-Grade (2040) - Unmitigated

Criteria Pollutants (lb/day for daily, ton/yr for annual) and GHGs (lb/day for daily, MT/yr for annual)

Location	TOG	ROG	NOx	CO	SO2	PM10E	PM10D	PM10T	PM2.5E	PM2.5D	PM2.5T	BCO2	NBCO2	CO2T	CH4	N2O	R	CO2e
Onsite	—	—	—	—	—	—	—	—	—	—	—	—	—	—	—	—	—	—
Daily, Summer (Max)	—	—	—	—	—	—	—	—	—	—	—	—	—	—	—	—	—	—
Daily, Winter (Max)	—	—	—	—	—	—	—	—	—	—	—	—	—	—	—	—	—	—
Off-Road Equipment	0.74	0.62	2.86	6.46	0.02	0.07	—	0.07	0.06	—	0.06	—	2,100	2,100	0.09	0.02	—	2,107
Dust From Material Movement	—	—	—	—	—	—	0.00	0.00	0.00	0.00	—	—	—	—	—	—	—	—
Onsite truck	0.00	0.00	0.00	0.00	0.00	0.00	0.00	0.00	0.00	0.00	—	—	0.00	0.00	0.00	0.00	0.00	0.00
Average Daily	—	—	—	—	—	—	—	—	—	—	—	—	—	—	—	—	—	—
Off-Road Equipment	0.08	0.07	0.31	0.70	< 0.005	0.01	—	0.01	0.01	—	0.01	—	226	226	0.01	< 0.005	—	227

16694 - Area I-10 Corridor Detailed Report, 10/29/2025

Off-Road Equipment	0.53	0.44	2.01	4.61	0.01	0.05	—	0.05	0.04	—	0.04	—	1,500	1,500	0.06	0.01	—	1,505
Dust From Material Movement	—	—	—	—	—	0.00	0.00	0.00	—	0.00	0.00	—	—	—	—	—	—	—
Onsite truck	0.00	0.00	0.00	0.00	0.00	0.00	0.00	0.00	0.00	0.00	0.00	—	0.00	0.00	0.00	0.00	0.00	0.00
Annual	—	—	—	—	—	—	—	—	—	—	—	—	—	—	—	—	—	—
Off-Road Equipment	0.10	0.08	0.37	0.84	< 0.005	0.01	—	0.01	0.01	—	0.01	—	248	248	0.01	< 0.005	—	249
Dust From Material Movement	—	—	—	—	—	—	0.00	0.00	—	0.00	0.00	—	—	—	—	—	—	—
Onsite truck	0.00	0.00	0.00	0.00	0.00	0.00	0.00	0.00	0.00	0.00	0.00	—	0.00	0.00	0.00	0.00	0.00	0.00
Offsite	—	—	—	—	—	—	—	—	—	—	—	—	—	—	—	—	—	—
Daily, Summer (Max)	—	—	—	—	—	—	—	—	—	—	—	—	—	—	—	—	—	—
Worker	0.04	0.03	0.02	0.82	0.00	0.00	0.26	0.26	0.00	0.06	0.06	—	243	243	< 0.005	< 0.005	0.14	243
Vendor	< 0.005	< 0.005	0.04	0.02	< 0.005	< 0.005	0.02	0.02	< 0.005	< 0.005	0.01	—	43.1	43.1	< 0.005	0.01	0.02	44.9
Hauling	0.01	< 0.005	0.27	0.04	< 0.005	0.01	0.09	0.10	0.01	0.03	0.03	—	254	254	< 0.005	0.04	0.13	266
Daily, Winter (Max)	—	—	—	—	—	—	—	—	—	—	—	—	—	—	—	—	—	—
Worker	0.04	0.03	0.03	0.46	0.00	0.00	0.26	0.26	0.00	0.06	0.06	—	208	208	< 0.005	< 0.005	< 0.005	208
Vendor	< 0.005	< 0.005	0.05	0.02	< 0.005	< 0.005	0.02	0.02	< 0.005	< 0.005	0.01	—	43.1	43.1	< 0.005	0.01	< 0.005	45.0
Hauling	0.01	< 0.005	0.29	0.04	< 0.005	0.01	0.09	0.10	0.01	0.03	0.03	—	254	254	< 0.005	0.04	< 0.005	266
Average Daily	—	—	—	—	—	—	—	—	—	—	—	—	—	—	—	—	—	—
Worker	0.03	0.02	0.02	0.41	0.00	0.00	0.19	0.19	0.00	0.04	0.04	—	158	158	< 0.005	< 0.005	0.04	159

Vendor	< 0.005	< 0.005	0.03	0.01	< 0.005	< 0.005	0.01	0.01	< 0.005	< 0.005	< 0.005	< 0.005	< 0.005	< 0.005	0.01	0.01	< 0.005	< 0.005	< 0.005	0.02	0.02	0.01	—	30.8	30.8	< 0.005	< 0.005	0.01	0.01	32.1
Hauling	< 0.005	< 0.005	0.20	0.03	< 0.005	< 0.005	0.07	0.07	< 0.005	0.02	0.02	—	—	181	181	< 0.005	0.03	0.04	—	—	—	—	—	—	181	181	< 0.005	0.03	0.04	190
Annual	—	—	—	—	—	—	—	—	—	—	—	—	—	—	—	—	—	—	—	—	—	—	—	—	—	—	—	—	—	—
Worker	< 0.005	< 0.005	< 0.005	0.08	0.00	0.00	0.03	0.03	0.03	0.00	0.01	0.01	—	26.2	26.2	< 0.005	< 0.005	0.01	0.01	—	—	—	—	—	26.2	26.2	< 0.005	< 0.005	0.01	26.3
Vendor	< 0.005	< 0.005	0.01	< 0.005	< 0.005	< 0.005	< 0.005	< 0.005	< 0.005	< 0.005	< 0.005	< 0.005	< 0.005	5.10	5.10	< 0.005	< 0.005	< 0.005	< 0.005	—	—	—	—	—	5.10	5.10	< 0.005	< 0.005	< 0.005	5.32
Hauling	< 0.005	< 0.005	0.04	0.01	< 0.005	< 0.005	0.01	0.01	0.01	< 0.005	< 0.005	< 0.005	< 0.005	30.0	30.0	< 0.005	< 0.005	< 0.005	< 0.005	—	—	—	—	—	30.0	30.0	< 0.005	< 0.005	0.01	31.5

3.11. Linear, Drainage, Utilities, & Sub-Grade (2042) - Unmitigated

Criteria Pollutants (lb/day for daily, ton/yr for annual) and GHGs (lb/day for daily, MT/yr for annual)

Location	TOG	ROG	NOx	CO	SO2	PM10E	PM10D	PM10T	PM2.5E	PM2.5D	PM2.5T	BCO2	NBCO2	CO2T	CH4	N2O	R	CO2e	
Onsite	—	—	—	—	—	—	—	—	—	—	—	—	—	—	—	—	—	—	—
Daily, Summer (Max)	—	—	—	—	—	—	—	—	—	—	—	—	—	—	—	—	—	—	—
Off-Road Equipment	0.74	0.62	2.77	6.46	0.02	0.06	—	0.06	0.06	—	0.06	—	2,100	2,100	0.09	0.02	—	2,107	
Dust From Material Movement	—	—	—	—	—	—	0.00	0.00	—	0.00	0.00	—	—	—	—	—	—	—	
Onsite truck	0.00	0.00	0.00	0.00	0.00	0.00	0.00	0.00	0.00	0.00	0.00	—	0.00	0.00	0.00	0.00	0.00	0.00	
Daily, Winter (Max)	—	—	—	—	—	—	—	—	—	—	—	—	—	—	—	—	—	—	
Off-Road Equipment	0.74	0.62	2.77	6.46	0.02	0.06	—	0.06	0.06	—	0.06	—	2,100	2,100	0.09	0.02	—	2,107	

3.15. Linear, Paving (2039) - Unmitigated

Criteria Pollutants (lb/day for daily, ton/yr for annual) and GHGs (lb/day for daily, MT/yr for annual)

Location	TOG	ROG	NOx	CO	SO2	PM10E	PM10D	PM10T	PM2.5E	PM2.5D	PM2.5T	BCO2	NBCO2	CO2T	CH4	N2O	R	CO2e
Onsite	—	—	—	—	—	—	—	—	—	—	—	—	—	—	—	—	—	—
Daily, Summer (Max)	—	—	—	—	—	—	—	—	—	—	—	—	—	—	—	—	—	—
Off-Road Equipment	0.11	0.09	1.00	2.04	< 0.005	0.02	—	0.02	0.02	—	0.02	—	316	316	0.01	< 0.005	—	317
Onsite truck	0.00	0.00	0.00	0.00	0.00	0.00	0.00	0.00	0.00	0.00	0.00	—	0.00	0.00	0.00	0.00	0.00	0.00
Daily, Winter (Max)	—	—	—	—	—	—	—	—	—	—	—	—	—	—	—	—	—	—
Off-Road Equipment	0.11	0.09	1.00	2.04	< 0.005	0.02	—	0.02	0.02	—	0.02	—	316	316	0.01	< 0.005	—	317
Onsite truck	0.00	0.00	0.00	0.00	0.00	0.00	0.00	0.00	0.00	0.00	0.00	—	0.00	0.00	0.00	0.00	0.00	0.00
Average Daily	—	—	—	—	—	—	—	—	—	—	—	—	—	—	—	—	—	—
Off-Road Equipment	0.08	0.06	0.71	1.46	< 0.005	0.02	—	0.02	0.01	—	0.01	—	225	225	0.01	< 0.005	—	226
Onsite truck	0.00	0.00	0.00	0.00	0.00	0.00	0.00	0.00	0.00	0.00	0.00	—	0.00	0.00	0.00	0.00	0.00	0.00
Annual	—	—	—	—	—	—	—	—	—	—	—	—	—	—	—	—	—	—
Off-Road Equipment	0.01	0.01	0.13	0.27	< 0.005	< 0.005	—	< 0.005	< 0.005	—	< 0.005	—	37.3	37.3	< 0.005	< 0.005	—	37.4

Worker	0.01	0.01	< 0.005	0.11	0.00	0.00	0.03	0.03	0.03	0.00	0.01	0.01	—	30.5	30.5	< 0.005	< 0.005	0.02	30.6
Vendor	0.00	0.00	0.00	0.00	0.00	0.00	0.00	0.00	0.00	0.00	0.00	0.00	—	0.00	0.00	0.00	0.00	0.00	0.00
Hauling	0.00	0.00	0.00	0.00	0.00	0.00	0.00	0.00	0.00	0.00	0.00	0.00	—	0.00	0.00	0.00	0.00	0.00	0.00
Daily, Winter (Max)	—	—	—	—	—	—	—	—	—	—	—	—	—	—	—	—	—	—	—
Worker	< 0.005	< 0.005	< 0.005	0.06	0.00	0.00	0.03	0.03	0.03	0.00	0.01	0.01	—	26.1	26.1	< 0.005	< 0.005	< 0.005	26.1
Vendor	0.00	0.00	0.00	0.00	0.00	0.00	0.00	0.00	0.00	0.00	0.00	0.00	—	0.00	0.00	0.00	0.00	0.00	0.00
Hauling	0.00	0.00	0.00	0.00	0.00	0.00	0.00	0.00	0.00	0.00	0.00	0.00	—	0.00	0.00	0.00	0.00	0.00	0.00
Average Daily	—	—	—	—	—	—	—	—	—	—	—	—	—	—	—	—	—	—	—
Worker	< 0.005	< 0.005	< 0.005	0.05	0.00	0.00	0.02	0.02	0.02	0.00	< 0.005	< 0.005	—	16.9	16.9	< 0.005	< 0.005	0.01	17.0
Vendor	0.00	0.00	0.00	0.00	0.00	0.00	0.00	0.00	0.00	0.00	0.00	0.00	—	0.00	0.00	0.00	0.00	0.00	0.00
Hauling	0.00	0.00	0.00	0.00	0.00	0.00	0.00	0.00	0.00	0.00	0.00	0.00	—	0.00	0.00	0.00	0.00	0.00	0.00
Annual	—	—	—	—	—	—	—	—	—	—	—	—	—	—	—	—	—	—	—
Worker	< 0.005	< 0.005	< 0.005	0.01	0.00	0.00	< 0.005	< 0.005	< 0.005	0.00	< 0.005	< 0.005	—	2.81	2.81	< 0.005	< 0.005	< 0.005	2.81
Vendor	0.00	0.00	0.00	0.00	0.00	0.00	0.00	0.00	0.00	0.00	0.00	0.00	—	0.00	0.00	0.00	0.00	0.00	0.00
Hauling	0.00	0.00	0.00	0.00	0.00	0.00	0.00	0.00	0.00	0.00	0.00	0.00	—	0.00	0.00	0.00	0.00	0.00	0.00
Total	0.00	0.00	0.00	0.00	0.00	0.00	0.00	0.00	0.00	0.00	0.00	0.00	—	0.00	0.00	0.00	0.00	0.00	0.00

4. Operations Emissions Details

4.10. Soil Carbon Accumulation By Vegetation Type

4.10.1. Soil Carbon Accumulation By Vegetation Type - Unmitigated

Criteria Pollutants (lb/day for daily, ton/yr for annual) and GHGs (lb/day for daily, MT/yr for annual)

Vegetation	TOG	ROG	NOx	CO	SO2	PM10E	PM10D	PM10T	PM2.5E	PM2.5D	PM2.5T	BCO2	NBCO2	CO2T	CH4	N2O	R	CO2e	
Daily, Summer (Max)	—	—	—	—	—	—	—	—	—	—	—	—	—	—	—	—	—	—	—
Total	—	—	—	—	—	—	—	—	—	—	—	—	—	—	—	—	—	—	—

5.1. Construction Schedule

Phase Name	Phase Type	Start Date	End Date	Days Per Week	Work Days per Phase	Phase Description
Linear, Grading & Excavation	Linear, Grading & Excavation	12/2/2038	11/6/2040	5.00	504	—
Linear, Drainage, Utilities, & Sub-Grade	Linear, Drainage, Utilities, & Sub-Grade	11/7/2040	10/13/2042	5.00	504	—
Linear, Paving	Linear, Paving	12/2/2038	11/6/2040	5.00	504	—

5.2. Off-Road Equipment

5.2.1. Unmitigated

Phase Name	Equipment Type	Fuel Type	Engine Tier	Number per Day	Hours Per Day	Horsepower	Load Factor
Linear, Grading & Excavation	Concrete/Industrial Saws	Diesel	Average	1.00	8.00	33.0	0.73
Linear, Grading & Excavation	Excavators	Diesel	Average	2.00	8.00	36.0	0.38
Linear, Grading & Excavation	Tractors/Loaders/Back hoes	Diesel	Average	2.00	8.00	84.0	0.37
Linear, Grading & Excavation	Pavers	Diesel	Average	1.00	8.00	81.0	0.42
Linear, Grading & Excavation	Rollers	Diesel	Average	1.00	8.00	36.0	0.38
Linear, Grading & Excavation	Off-Highway Trucks	Diesel	Average	1.00	8.00	376	0.38
Linear, Grading & Excavation	Signal Boards	Electric	Average	1.00	8.00	6.00	0.82
Linear, Grading & Excavation	Bore/Drill Rigs	Diesel	Average	1.00	8.00	83.0	0.50
Linear, Drainage, Utilities, & Sub-Grade	Excavators	Diesel	Average	1.00	8.00	36.0	0.38
Linear, Drainage, Utilities, & Sub-Grade	Tractors/Loaders/Back hoes	Diesel	Average	1.00	8.00	84.0	0.37

Linear, Drainage, Utilities, & Sub-Grade	Off-Highway Trucks	Diesel	Average	1.00	2.00	376	0.38
Linear, Drainage, Utilities, & Sub-Grade	Off-Highway Trucks	Diesel	Average	1.00	8.00	376	0.38
Linear, Drainage, Utilities, & Sub-Grade	Signal Boards	Electric	Average	1.00	8.00	6.00	0.82
Linear, Paving	Pavers	Diesel	Average	1.00	8.00	81.0	0.42

5.3. Construction Vehicles

5.3.1. Unmitigated

Phase Name	Trip Type		One-Way Trips per Day	Miles per Trip	Vehicle Mix
Linear, Grading & Excavation	—		—	—	—
Linear, Grading & Excavation	Worker		26.0	18.5	LDA,LDT1,LDT2
Linear, Grading & Excavation	Vendor		2.00	10.2	HHD1,MHDT
Linear, Grading & Excavation	Hauling		11.0	50.0	HHD1
Linear, Grading & Excavation	Onsite truck		—	—	HHD1
Linear, Drainage, Utilities, & Sub-Grade	—		—	—	—
Linear, Drainage, Utilities, & Sub-Grade	Worker		20.0	18.5	LDA,LDT1,LDT2
Linear, Drainage, Utilities, & Sub-Grade	Vendor		2.00	10.2	HHD1,MHDT
Linear, Drainage, Utilities, & Sub-Grade	Hauling		2.00	50.0	HHD1
Linear, Drainage, Utilities, & Sub-Grade	Onsite truck		—	—	HHD1
Linear, Paving	—		—	—	—
Linear, Paving	Worker		2.50	18.5	LDA,LDT1,LDT2
Linear, Paving	Vendor		0.00	10.2	HHD1,MHDT
Linear, Paving	Hauling		0.00	20.0	HHD1

Linear, Paving	Onsite truck	—	—	HDDT
----------------	--------------	---	---	------

5.4. Vehicles

5.4.1. Construction Vehicle Control Strategies

Non-applicable. No control strategies activated by user.

5.5. Architectural Coatings

Phase Name	Residential Interior Area Coated (sq ft)	Residential Exterior Area Coated (sq ft)	Non-Residential Interior Area Coated (sq ft)	Non-Residential Exterior Area Coated (sq ft)	Parking Area Coated (sq ft)
Linear, Paving	—	—	—	—	—

5.6. Dust Mitigation

5.6.1. Construction Earthmoving Activities

Phase Name	Material Imported (Cubic Yards)	Material Exported (Cubic Yards)	Acres Graded (acres)	Material Demolished (sq. ft.)	Acres Paved (acres)
Linear, Grading & Excavation	—	6,885	8.00	0.00	—
Linear, Drainage, Utilities, & Sub-Grade	—	—	8.00	0.00	—

5.6.2. Construction Earthmoving Control Strategies

Control Strategies Applied	Frequency (per day)	PM10 Reduction	PM2.5 Reduction
Water Exposed Area	3	74%	74%

5.7. Construction Paving

Land Use	Area Paved (acres)	% Asphalt
Road Construction	8.00	100%

5.8. Construction Electricity Consumption and Emissions Factors

kWh per Year and Emission Factor (lb/MWh)

Year	kWh per Year	CO2	CH4	N2O
2038	29.4	532	0.03	< 0.005
2039	29.4	532	0.03	< 0.005
2040	58.7	532	0.03	< 0.005
2041	29.4	532	0.03	< 0.005
2042	29.4	532	0.03	< 0.005

5.18. Vegetation

5.18.1. Land Use Change

5.18.1.1. Unmitigated

Vegetation Land Use Type	Vegetation Soil Type	Initial Acres	Final Acres
--------------------------	----------------------	---------------	-------------

5.18.1. Biomass Cover Type

5.18.1.1. Unmitigated

Biomass Cover Type	Initial Acres	Final Acres
--------------------	---------------	-------------

5.18.2. Sequestration

5.18.2.1. Unmitigated

Tree Type	Number	Electricity Saved (kWh/year)	Natural Gas Saved (btu/year)
-----------	--------	------------------------------	------------------------------

6. Climate Risk Detailed Report

6.1. Climate Risk Summary

Cal-Adapt midcentury 2040–2059 average projections for four hazards are reported below for your project location. These are under Representation Concentration Pathway (RCP) 8.5 which assumes GHG emissions will continue to rise strongly through 2050 and then plateau around 2100.

Climate Hazard	Result for Project Location	Unit
Temperature and Extreme Heat	24.8	annual days of extreme heat
Extreme Precipitation	0.20	annual days with precipitation above 20 mm
Sea Level Rise	–	meters of inundation depth
Wildfire	3.09	annual hectares burned

Temperature and Extreme Heat data are for grid cell in which your project are located. The projection is based on the 98th historical percentile of daily maximum/minimum temperatures from observed historical data (32 climate model ensemble from Cal-Adapt, 2040–2059 average under RCP 8.5). Each grid cell is 6 kilometers (km) by 6 km, or 3.7 miles (mi) by 3.7 mi. Extreme Precipitation data are for the grid cell in which your project are located. The threshold of 20 mm is equivalent to about ¾ an inch of rain, which would be light to moderate rainfall if received over a full day or heavy rain if received over a period of 2 to 4 hours. Each grid cell is 6 kilometers (km) by 6 km, or 3.7 miles (mi) by 3.7 mi.

Sea Level Rise data are for the grid cell in which your project are located. The projections are from Radke et al. (2017), as reported in Cal-Adapt (Radke et al., 2017, CEC-500-2017-008), and consider inundation location and depth for the San Francisco Bay, the Sacramento-San Joaquin River Delta and California coast resulting different increments of sea level rise coupled with extreme storm events. Users may select from four scenarios to view the range in potential inundation depth for the grid cell. The four scenarios are: No rise, 0.5 meter, 1.0 meter, 1.41 meters Wildfire data are for the grid cell in which your project are located. The projections are from UC Davis, as reported in Cal-Adapt (2040–2059 average under RCP 8.5), and consider historical data of climate, vegetation, population density, and large (> 400 ha) fire history. Users may select from four model simulations to view the range in potential wildfire probabilities for the grid cell. The four simulations make different assumptions about expected rainfall and temperature are: Warmer/drier (HadGEM2-ES), Cooler/wetter (CNRM-CM5), Average conditions (CanESM2), Range of different rainfall and temperature possibilities (MIROC5). Each grid cell is 6 kilometers (km) by 6 km, or 3.7 miles (mi) by 3.7 mi.

6.2. Initial Climate Risk Scores

Climate Hazard	Exposure Score	Sensitivity Score	Adaptive Capacity Score	Vulnerability Score
Temperature and Extreme Heat	1	0	0	N/A
Extreme Precipitation	N/A	N/A	N/A	N/A
Sea Level Rise	N/A	N/A	N/A	N/A
Wildfire	N/A	N/A	N/A	N/A
Flooding	N/A	N/A	N/A	N/A
Drought	0	0	0	N/A
Snowpack Reduction	N/A	N/A	N/A	N/A
Air Quality Degradation	N/A	N/A	N/A	N/A

The sensitivity score reflects the extent to which a project would be adversely affected by exposure to a climate hazard. Exposure is rated on a scale of 1 to 5, with a score of 5 representing the greatest exposure.

The adaptive capacity of a project refers to its ability to manage and reduce vulnerabilities from projected climate hazards. Adaptive capacity is rated on a scale of 1 to 5, with a score of 5 representing the greatest ability to adapt. The overall vulnerability scores are calculated based on the potential impacts and adaptive capacity assessments for each hazard. Scores do not include implementation of climate risk reduction measures.

6.3. Adjusted Climate Risk Scores

Climate Hazard	Exposure Score	Sensitivity Score	Adaptive Capacity Score	Vulnerability Score
Temperature and Extreme Heat	1	1	1	2
Extreme Precipitation	N/A	N/A	N/A	N/A
Sea Level Rise	N/A	N/A	N/A	N/A
Wildfire	N/A	N/A	N/A	N/A
Flooding	N/A	N/A	N/A	N/A
Drought	1	1	1	2
Snowpack Reduction	N/A	N/A	N/A	N/A
Air Quality Degradation	N/A	N/A	N/A	N/A

The sensitivity score reflects the extent to which a project would be adversely affected by exposure to a climate hazard. Exposure is rated on a scale of 1 to 5, with a score of 5 representing the greatest exposure.

The adaptive capacity of a project refers to its ability to manage and reduce vulnerabilities from projected climate hazards. Adaptive capacity is rated on a scale of 1 to 5, with a score of 5 representing the greatest ability to adapt.

The overall vulnerability scores are calculated based on the potential impacts and adaptive capacity assessments for each hazard. Scores include implementation of climate risk reduction measures.

6.4. Climate Risk Reduction Measures

7. Health and Equity Details

7.1. CalEnviroScreen 4.0 Scores

The maximum CalEnviroScreen score is 100. A high score (i.e., greater than 50) reflects a higher pollution burden compared to other census tracts in the state.

Indicator	Result for Project Census Tract
Exposure Indicators	—
AQ-Ozone	91.1
AQ-PM	4.06

AQ-DPM	14.0
Drinking Water	25.8
Lead Risk Housing	39.6
Pesticides	14.3
Toxic Releases	3.98
Traffic	59.9
Effect Indicators	—
CleanUp Sites	0.00
Groundwater	0.00
Haz Waste Facilities/Generators	26.7
Impaired Water Bodies	0.00
Solid Waste	54.8
Sensitive Population	—
Asthma	50.6
Cardio-vascular	58.7
Low Birth Weights	13.9
Socioeconomic Factor Indicators	—
Education	73.8
Housing	59.7
Linguistic	48.7
Poverty	95.2
Unemployment	55.0

7.2. Healthy Places Index Scores

The maximum Health Places Index score is 100. A high score (i.e., greater than 50) reflects healthier community conditions compared to other census tracts in the state.

Indicator	Result for Project Census Tract
Economic	—
Above Poverty	25.81804183

Employed	23.88040549
Median HI	16.89978186
Education	—
Bachelor's or higher	26.08751444
High school enrollment	2.489413576
Preschool enrollment	1.873476197
Transportation	—
Auto Access	42.71782369
Active commuting	10.08597459
Social	—
2-parent households	35.96817657
Voting	48.09444373
Neighborhood	—
Alcohol availability	80.90594123
Park access	8.340818683
Retail density	1.745155909
Supermarket access	5.864237136
Tree canopy	1.308866932
Housing	—
Homeownership	80.90594123
Housing habitability	65.12254587
Low-inc homeowner severe housing cost burden	43.62889773
Low-inc renter severe housing cost burden	64.41678429
Uncrowded housing	45.28422944
Health Outcomes	—
Insured adults	2.55357372
Arthritis	0.0
Asthma ER Admissions	54.0

High Blood Pressure	0.0
Cancer (excluding skin)	0.0
Asthma	0.0
Coronary Heart Disease	0.0
Chronic Obstructive Pulmonary Disease	0.0
Diagnosed Diabetes	0.0
Life Expectancy at Birth	24.6
Cognitively Disabled	43.0
Physically Disabled	5.4
Heart Attack ER Admissions	51.2
Mental Health Not Good	0.0
Chronic Kidney Disease	0.0
Obesity	0.0
Pedestrian Injuries	91.1
Physical Health Not Good	0.0
Stroke	0.0
Health Risk Behaviors	—
Binge Drinking	0.0
Current Smoker	0.0
No Leisure Time for Physical Activity	0.0
Climate Change Exposures	—
Wildfire Risk	0.0
SLR Inundation Area	0.0
Children	67.0
Elderly	5.7
English Speaking	42.6
Foreign-born	50.4
Outdoor Workers	10.8

Climate Change Adaptive Capacity	–
Impervious Surface Cover	84.9
Traffic Density	32.5
Traffic Access	23.0
Other Indices	–
Hardship	74.8
Other Decision Support	–
2016 Voting	47.2

7.3. Overall Health & Equity Scores

Metric	Result for Project Census Tract
CalEnviroScreen 4.0 Score for Project Location (a)	33.0
Healthy Places Index Score for Project Location (b)	8.00
Project Located in a Designated Disadvantaged Community (Senate Bill 535)	No
Project Located in a Low-Income Community (Assembly Bill 1550)	Yes
Project Located in a Community Air Protection Program Community (Assembly Bill 617)	No

a: The maximum CalEnviroScreen score is 100. A high score (i.e., greater than 50) reflects a higher pollution burden compared to other census tracts in the state.
 b: The maximum Healthy Places Index score is 100. A high score (i.e., greater than 50) reflects healthier community conditions compared to other census tracts in the state.

7.4. Health & Equity Measures

No Health & Equity Measures selected.

7.5. Evaluation Scorecard

Health & Equity Evaluation Scorecard not completed.

7.6. Health & Equity Custom Measures

No Health & Equity Custom Measures created.

8. User Changes to Default Data

Screen	Justification
--------	---------------

Construction: Construction Phases	48 months of construction anticipated
Construction: Off-Road Equipment	Specific equipment provided by client Bore/Drills Rigs added to account for Caltrans I-10 ROW
Construction: Trips and VMT	Worker trips and hauling trips provided by applicant