



# **MISSION CREEK SUBBASIN ANNUAL REPORT FOR THE WATER YEAR 2024-2025**

**Coachella Valley Water District, Desert Water  
Agency, and Mission Springs Water District**

February 2026

# **Mission Creek Subbasin Annual Report for Water Year 2024-2025**

**February 27, 2026**

**For Submittal to:**

**California Department of Water Resources  
in Accordance with  
the Sustainable Groundwater Management Act**

**Prepared for:**

**Coachella Valley Water District**

**Desert Water Agency**

**Mission Springs Water District**

**Prepared by:**

**WSP USA Inc.**

**15231 Laguna Canyon Road**

**Irvine, California 92618**

---

# SIGNATURES

PREPARED BY

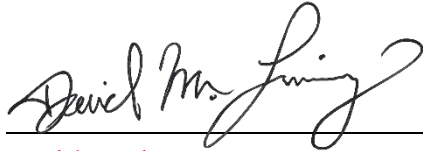

David M. Finney, PG #10340  
Lead Hydrogeologist

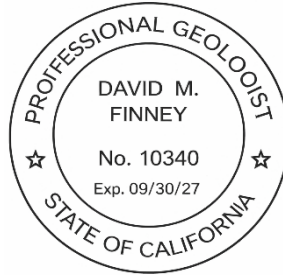

G. Richard Rees, PG #6612, CHG #704  
Principal Hydrogeologist

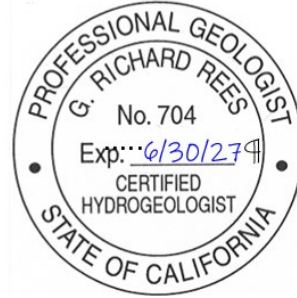

APPROVED<sup>1</sup> BY:



Michael Taraszki, PG #6457, CHG #586, PMP PMI 61214966  
Vice President, Hydrogeologist

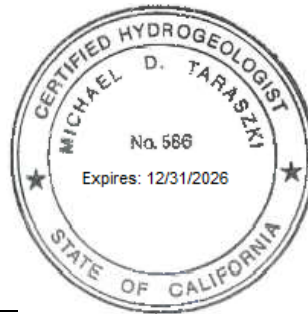

This report was prepared by the staff of WSP USA Inc. under the supervision of the Engineer(s) and/or Geologist(s) whose seal(s) and signature(s) appear hereon.

The findings, recommendations, specifications, or professional opinions are presented within the limits described by the client, in accordance with generally accepted professional engineering and geologic practice. No warranty is expressed or implied.

---

<sup>1</sup> Approval of this document is an administrative function indicating readiness for release and does not impart legal liability on to the Approver for any technical content contained herein. Technical accuracy and fit-for-purpose of this content is obtained through the review process. The Approver shall ensure the applicable review process has occurred prior to signing the document.

## Table of Contents

<b>Executive Summary</b>	<b>ES-1</b>
<b>ES.1 Background</b>	<b>ES-1</b>
<b>ES.2 Coachella Valley Groundwater Basin and Subbasins</b>	<b>ES-2</b>
<b>ES.3 Groundwater Elevation and Monitoring Wells</b>	<b>ES-5</b>
<b>ES.4 Groundwater Extraction</b>	<b>ES-6</b>
<b>ES.5 Surface Water Use</b>	<b>ES-7</b>
<b>ES.6 Total Water Use</b>	<b>ES-7</b>
<b>ES.7 Groundwater Balance and Change in Groundwater Storage</b>	<b>ES-8</b>
<b>ES.8 Sustainable Management Criteria</b>	<b>ES-10</b>
<b>ES.9 Summary of Project and Management Actions and Description of Progress</b>	<b>ES-13</b>
<b>Section 1 - Introduction</b>	<b>1-1</b>
<b>1.1 Report Organization</b>	<b>1-1</b>
<b>1.2 Implementation of the Sustainable Groundwater Management Act</b>	<b>1-2</b>
1.2.1 Formation of GSAs by Local Agencies	1-3
1.2.2 Alternative to a Groundwater Sustainability Plan	1-4
1.2.3 2022 Alternative Plan Update	1-5
1.2.4 Annual Reporting	1-6
<b>Section 2 – Coachella Valley Groundwater Basin Setting</b>	<b>2-1</b>
<b>2.1 Coachella Valley Groundwater Basin</b>	<b>2-1</b>
2.1.1 Subbasins and Subareas	2-1
2.1.2 Coachella Valley Groundwater Basin: Subbasin Storage Capacities	2-3
2.1.3 Regional Geology	2-4
<b>2.2 Mission Creek Subbasin Description</b>	<b>2-5</b>
2.2.1 Physiography and Climate	2-5
2.2.2 Subbasin Geology	2-10
2.2.3 Subbasin Hydrogeology	2-11

2.2.4	Hydrogeologic Conceptual Model	2-12
2.3	Mission Creek Subbasin Groundwater Management	2-15
<b>Section 3 – Groundwater Elevation Data</b>		<b>3-1</b>
3.1	Monitoring Wells	3-1
3.2	Groundwater Levels	3-2
3.3	Hydrographs	3-4
<b>Section 4 – Groundwater Extraction</b>		<b>4-1</b>
<b>Section 5 – Surface Water</b>		<b>5-1</b>
5.1	Precipitation	5-1
5.2	Streamflow	5-1
5.3	Imported Water Deliveries	5-3
5.4	Recycled Water	5-7
<b>Section 6 – Total Water Use</b>		<b>6-1</b>
<b>Section 7 – Groundwater Balance and Change in Groundwater Storage</b>		<b>7-1</b>
7.1	Groundwater Inflows	7-1
7.1.1	Mountain-Front Recharge	7-1
7.1.2	Inflows from Adjacent Subbasins	7-2
7.1.3	Return Flows from Use	7-3
7.1.4	Artificial Recharge	7-3
7.1.5	Summary of Groundwater Inflows	7-3
7.2	Groundwater Outflows	7-4
7.2.1	Groundwater Pumping	7-4
7.2.2	Evapotranspiration and Evaporation	7-4
7.2.3	Subsurface Outflow from the Mission Creek Subbasin	7-5
7.2.4	Summary of Groundwater Outflows	7-5
7.3	Annual Change in Groundwater Storage	7-6

<b>Section 8 – Sustainable Management Criteria</b>	<b>8-1</b>
<b>8.1 Sustainable Management Criteria Overview</b>	<b>8-1</b>
<b>8.2 Groundwater Levels</b>	<b>8-2</b>
<b>8.3 Groundwater Storage</b>	<b>8-6</b>
<b>8.4 Land Subsidence</b>	<b>8-8</b>
8.4.1 Ground-Level Displacement Monitoring	8-9
8.4.2 Additional Land Subsidence Study	8-9
<b>8.5 Groundwater Quality</b>	<b>8-9</b>
8.5.1 Water Quality for Constituents with Primary MCLs	8-11
8.5.2 Total Dissolved Solids	8-12
<b>Section 9 – Summary of Projects and Management Actions and Description of Progress</b>	<b>9-1</b>
<b>9.1 Water Conservation</b>	<b>9-1</b>
9.1.1 Project WC-1: Continue to Implement Urban Water Conservation and Education Programs	9-1
9.1.2 Project WC-2: Track Water Conservation Effectiveness Through the RUWMP	9-2
9.1.3 Project WC-3: Regional Conservation Study	9-2
9.1.4 Project WC-4: Implement Water Shortage Contingency Plans	9-3
<b>9.2 Water Supply</b>	<b>9-3</b>
9.2.1 Project WS-1: Continue Existing Imported Water Replenishment Program	9-3
9.2.2 Project WS-2: Recycled Water for Reuse in Mission Creek Subbasin	9-3
9.2.3 Project WS-3: SWP – Delta Conveyance Project	9-4
9.2.4 Project WS-4: SWP – Lake Perris Seepage Recovery Project	9-4
9.2.5 Project WS-5: SWP – Sites Reservoir Project	9-4
<b>9.3 Water Quality Protection</b>	<b>9-5</b>
9.3.1 Project WQ-1: Convert from Septic to Sewer in MSWD Area	9-6
9.3.2 Project WQ-2: Construct RWRf With Nitrogen Removal	9-6
9.3.3 Project WQ-3: Track Water Quality Regulatory Actions	9-6
9.3.4 Project WQ-4: Well Source Assessment and Protection Coordination	9-7
9.3.5 Project WQ-5: Engage in Planning Processes to Protect Water Quality	9-7
9.3.6 Project WQ-6: Educate the Public on Groundwater Quality Issues	9-7

<b>9.3.7</b>	<b>Project WQ-7: Implement CV-SNMP Development Workplan</b>	<b>9-8</b>
<b>9.3.8</b>	<b>Project WQ-8: Implement CV-SNMP Groundwater Monitoring Program Workplan</b>	<b>9-8</b>
<b>9.3.9</b>	<b>Project WQ-9: Install Water Quality Monitoring Wells</b>	<b>9-9</b>
<b>9.3.10</b>	<b>Project WQ-10: Evaluate Occurrence and Risk of Uranium Migration</b>	<b>9-9</b>
<b>9.4</b>	<b>SGMA Implementation</b>	<b>9-9</b>
<b>9.4.1</b>	<b>Project SGMA-1: Continue Existing Subbasin Management Committee Structure</b>	<b>9-10</b>
<b>9.4.2</b>	<b>Project SGMA-2: Conduct Subsidence Evaluation</b>	<b>9-10</b>
<b>9.4.3</b>	<b>Project SGMA-3: Maintain and Manage Water Related Data</b>	<b>9-10</b>
<b>9.4.4</b>	<b>Project SGMA-4: SGMA Annual Reports</b>	<b>9-10</b>
<b>9.4.5</b>	<b>Project SGMA-5: Five-Year Alternative Plan Updates</b>	<b>9-11</b>
<b>9.4.6</b>	<b>Project SGMA-6: Pursue Funding Opportunities</b>	<b>9-11</b>
<b>9.5</b>	<b>Well Management</b>	<b>9-12</b>
<b>9.5.1</b>	<b>Project WELL-1: Well Construction, Abandonment, and Destruction Management</b>	<b>9-12</b>
<b>9.5.2</b>	<b>Project WELL-2: Subbasin Well Inventory</b>	<b>9-12</b>
<b>9.5.3</b>	<b>Project WELL-3: Expand Groundwater Production Reporting</b>	<b>9-13</b>
<b>9.6</b>	<b>Adaptive Management</b>	<b>9-13</b>
<b>9.7</b>	<b>Summary of Active Projects</b>	<b>9-13</b>
<b>9.8</b>	<b>Summary of Progress</b>	<b>9-22</b>
	<b>Section 10 – References</b>	<b>10-1</b>

## **Appendices**

**Appendix A – Groundwater Elevation Data WY 2023-2024 and WY 2024-2025**

**Appendix B – Representative Groundwater Elevation Hydrographs**

**Appendix C – Groundwater Quality Data WY 2024-2025**

## List of Figures

Figure ES-1	Annual Precipitation and Cumulative Deviation from the Mean, Desert Hot Springs.....	ES-4
Figure ES-2	Annual Groundwater Balance in the Mission Creek Subbasin - WY 2024-2025.....	ES-8
Figure ES-3	Historical Annual Change in Groundwater Storage in the Mission Creek Subbasin.....	ES-10
Figure 2-1	Coachella Valley Groundwater Basin, Subbasin, and Subarea Map.....	2-2
Figure 2-2	Regional Geology in the Mission Creek Subbasin Area.....	2-6
Figure 2-3	Mission Creek Subbasin.....	2-7
Figure 2-4	Annual Precipitation and Cumulative Deviation from the Mean, Desert Hot Springs.....	2-10
Figure 2-5	Geology of Mission Creek Subbasin.....	2-13
Figure 2-6	Hydrogeologic Conceptual Model.....	2-14
Figure 3-1	Key Wells and Other Agency Wells with Water Level Data.....	3-3
Figure 3-2	Average Groundwater Elevation Contours - WY 2024-2025.....	3-5
Figure 3-3	Hydrograph of Well near Mission Creek (MC) Groundwater Replenishment Facility (GRF) and Annual Groundwater Replenishment at the MC GRF.....	3-6
Figure 4-1	Groundwater Production - WY 2024-2025.....	4-3
Figure 5-1	Measured Stream Flow at the Mission Creek Gauge Station.....	5-3
Figure 7-1	Annual Groundwater Balance in the Mission Creek Subbasin - WY 2024-2025.....	7-7
Figure 7-2	Historical Water Balance and Cumulative Change in Groundwater Storage.....	7-8
Figure 7-3	Historical Annual Change in Groundwater Storage.....	7-11
Figure 7-4	One-Year Change in Groundwater Storage WY 2023-2024 to WY 2024-2025.....	7-12
Figure 7-5	Change in Groundwater Storage WY 2008-2009 to WY 2024-2025.....	7-13
Figure 8-1	Key Well Hydrographs with Measurable Objectives and Minimum Thresholds.....	8-7
Figure 8-2	Change in Ground Level 2015 to 2025.....	8-10
Figure 8-3	Water Supply Wells with Groundwater Quality Data WY 2024-2025.....	8-14

**List of Tables**

Table ES-1	Key Wells in the Mission Creek Subbasin - WY 2024-2025 .....	ES-5
Table 2-1	Coachella Valley Groundwater Basin Groundwater Storage Capacity .....	2-4
Table 2-2	Climate Summary 1991 to 2020, Palm Springs Airport .....	2-9
Table 3-1	Key Wells in the Mission Creek Subbasin - WY 2024-2025 .....	3-2
Table 4-1	Groundwater Extractions by Water Use Sector in the Mission Creek Subbasin - WY 2024-2025 .....	4-2
Table 5-1	Mission Creek Subbasin Area, Monthly and Annual Precipitation (Inches) - WY 2024-2025 .....	5-2
Table 5-2	Local Streamflow Data in the Mission Creek Subbasin - WY 2024-2025 .....	5-2
Table 5-3	State Water Project Table A Amounts .....	5-4
Table 5-4	Deliveries of CVWD and DWA State Water Project Water to Metropolitan Water District - WY 2024-2025 .....	5-6
Table 5-5	Imported Water Use in the Mission Creek Subbasin - WY 2024-2025 .....	5-7
Table 5-6	Wastewater Treatment and Disposal in the Mission Creek Subbasin - WY 2024-2025 .....	5-7
Table 6-1	Total Direct Water Use by Sector and Source in the Mission Creek Subbasin - WY 2024-2025 .....	6-2
Table 7-1	Estimated Subsurface Inflow from Adjacent Subbasins into the Mission Creek Subbasin - WY 2024-2025 .....	7-2
Table 7-2	Estimated Subsurface Outflows from the Mission Creek Subbasin - WY 2024-2025 .....	7-5
Table 7-3	Groundwater Balance in the Mission Creek Subbasin - WY 2024-2025 .....	7-6
Table 8-1	Sustainable Management Criteria Summary .....	8-3
Table 8-2	Key Wells Measurable Objective and Minimum Threshold .....	8-5
Table 8-3	Average Groundwater Levels in Key Wells Compared to Measurable Objectives and Minimum Thresholds .....	8-6
Table 8-4	Groundwater Storage Compared to the Measurable Objective and Minimum Threshold .....	8-8
Table 8-5	Minimum Thresholds for Groundwater Quality – COCs with MCLs .....	8-12
Table 9-1	Summary of Active Projects and Management Actions .....	9-14



## Acronyms, Abbreviations, and Glossary

Acronym	Definition
AB	Assembly Bill
ACOE	Army Corps of Engineers
AD	Assessment District
AF	Acre-Feet
AFY	Acre-Feet per Year
AOB	Area of Benefit
BCM	Basin Characterization Model
Bgs	Below ground surface
CASGEM	California Statewide Groundwater Elevation Monitoring Program
CDFM	Cumulative Deviation from the Mean
CDFW	California Department of Fish and Wildlife
CDWR	California Department of Water Resources
CEQA	California Environmental Quality Act
CIMIS	California Irrigation Management Information System
COC	Constituent of Concern
CR-6	Hexavalent chromium
CRA	Colorado River Aqueduct
CVCC	Coachella Valley Conservation Commission
CVMC	Coachella Valley Mountains Conservancy
CVRWGM	Coachella Valley Regional Water Management Group
CVWD	Coachella Valley Water District
CV-SNMP	Coachella Valley – Salt and Nutrient Management Program
CV-RUWMP	Coachella Valley Regional Urban Water Management Plan
CWA	Coachella Water Authority
DCA	Delta Conveyance Design and Construction Authority
DCP	Delta Conveyance Project
DEH	Department of Environmental Health
DHSB	Desert Hot Springs Subbasin
DHS	Desert Hot Springs
DMM	Demand Management Measures
DWA	Desert Water Agency
EIR	Environmental Impact Report
ET	Evapotranspiration
Ft	Feet
GAMA	Groundwater Ambient Monitoring and Assessment
GPS	Global Positioning System
GRF	Groundwater Replenishment Facility
GRP	Groundwater Replenishment Program
GSA	Groundwater Sustainability Agency
GSP	Groundwater Sustainability Plan

Acronym	Definition
GQPP	Groundwater Quality Protection Program
I-Bank	California Infrastructure and Economic Development Bank
InSAR	Interferometric Synthetic Aperture Radar
IWA	Indio Water Authority
MC-GH WMP	Mission Creek-Garnet Hill Water Management Plan
MCL	Maximum Contaminant Level
Mgd	million gallons per day
mg/L	milligrams per liter
MNM	Monitoring Network Module
MOU	memorandum of understanding
Msl	mean sea level
MSWD	Mission Springs Water District
MWD	Metropolitan Water District of Southern California
MWH	MWH Americas, Inc. now Stantec
NAVD88	North American Vertical Datum of 1988
NGVD29	National Geodetic Vertical Datum of 1929
NOAA	National Oceanic and Atmospheric Administration
pCi/L	picocuries per liter
PFAS	Per- and Polyfluoroalkyl Substances
PRISM	Parameter-elevation Relationships on Independent Slopes Model
PMA's	Project and Management Actions
Project WET	Project Water Education for Teachers
QSA	Quantification Settlement Agreement
RAC	Replenishment Assessment Charge
RCDEH	Riverside County Department of Environmental Health
RCDWR	Riverside County Department of Waste Resources
RCFCWCD	Riverside County Flood Control and Water Conservation District
RWRF	Regional Water Reclamation Facility
RWQCB	California Regional Water Quality Control Board, Colorado River Region
ROA	Result Oriented Activities
SB	Senate Bill
SCE	Southern California Edison
SCGC	Southern California Gas Company
SGMA	Sustainable Groundwater Management Act
SMCL	Secondary Maximum Contaminant Level
SNMP	Salt and Nutrient Management Plan
SWP	State Water Project
SWR	Storm Water Resources
SWRCB	State Water Resources Control Board

Acronym	Definition
SWRCB-DDW	State Water Resources Control Board – Division of Drinking Water
TDS	Total Dissolved Solids
TDS/N	Total Dissolved Solids/ Nitrogen (nitrogen occurring primarily as nitrate in groundwater)
TSS	Technical Support Services
USBR	United States Bureau of Reclamation
USEPA	United States Environmental Protection Agency
USGS	United States Geological Survey
UWMP	Urban Water Management Plan
VOC	volatile organic compound
WIFIA	Water Infrastructure Finance and Innovation Act
WIIN	Water Infrastructure Improvements for the Nation
WMP	Water Management Plan
Wood	Wood Environment & Infrastructure Solutions, Inc.
WSCP	Water Shortage Contingency Plans
WSP	WSP Environment & Infrastructure Inc.
WVWRF	West Valley Water Reclamation Facility
WY	Water Year

## Executive Summary

On behalf of the Coachella Valley Water District (CVWD), Desert Water Agency (DWA), and Mission Springs Water District (MSWD) (collectively the Agencies), WSP USA Inc. (WSP) has prepared this Mission Creek Subbasin Annual Report for Water Year (WY) 2024-2025 (Annual Report) in accordance with the annual reporting requirements of the Sustainable Groundwater Management Act (SGMA). The California Department of Water Resources (CDWR) designated the Mission Creek Subbasin as Basin No. 721.02 (CDWR, 2003). This Annual Report summarizes groundwater conditions and the implementation status of projects and management actions in the Mission Creek Subbasin (also referred to as the Subbasin) for WY 2024-2025 (October 1, 2024 to September 30, 2025). This executive summary follows the same headings as the body of the report.

### ES.1 Background

The Coachella Valley Groundwater Basin has been divided into four separate subbasins by the CDWR; these include the Indio, Mission Creek, San Geronio Pass, and Desert Hot Springs Subbasins. The Indio,<sup>1</sup> Mission Creek, and San Geronio Pass Subbasins have been designated medium-priority subbasins under the SGMA and the Desert Hot Springs Subbasin has been designated a very-low-priority subbasin.

On December 29, 2016, the Agencies collaboratively submitted the 2013 Mission Creek-Garnet Hill Water Management Plan (2013 MC-GH WMP [MWH, 2013]) and a bridge document (Stantec, 2016; 2016 Bridge Document) to the CDWR. Together, those documents described how the 2013 MC-GH WMP and supporting documents met the requirements of the SGMA and thus could be considered an Alternative to a Groundwater Sustainability Plan (Alternative Plan) under the SGMA. The 2013 MC-GH WMP, 2016 Bridge Document, and supporting documents were provided to the CDWR for review and evaluation as the Mission Creek Subbasin Alternative Plan. On July 17, 2019, the CDWR approved the Alternative Plan, finding it functionally equivalent to a Groundwater Sustainability Plan (GSP).

The Agencies initiated the five-year update as part of the required five-year periodic evaluation of the Alternative Plan. The resulting update, entitled, "Mission Creek Subbasin Alternative Plan Update" (2022 Alternative Plan Update; [Wood<sup>2</sup> and Kennedy Jenks, 2021]) was completed in November 2021 and submitted to the CDWR in December 2021.

In June 2024, CDWR approved the 2022 Alternative Plan Update as part of their Periodic Review of the Mission Creek Subbasin Alternative Groundwater Sustainability Plan (CDWR, 2024). Based on these findings, the CDWR proposed recommended corrective actions to enhance the Alternative Plan and facilitate future evaluation by CDWR. The corrective actions included clarification of inter-basin coordination on items such as monitoring networks and hydrogeological conceptual models, monitoring network reporting to the SGMA Portal Monitoring Network Module (MNM), and incorporation of an approved salt and nutrient management plan into future iterations of the Alternative Plan. The Agencies have initiated preparation of the next five-year periodic evaluation, with results to be submitted by January 1, 2027.

---

<sup>1</sup> The Indio Subbasin is also identified as the Whitewater River Subbasin by the United States Geological Survey, 1980. However, the subbasin is identified as the Indio Subbasin in CDWR Bulletin 108 (1964) and Bulletin 118 (2003). For continuity, this Annual Report will identify the subbasin as the Indio Subbasin.

<sup>2</sup> WSP Global Inc. acquired Wood Environment & Infrastructure Solutions, Inc. (Wood) in September 2022.

In accordance with the SGMA GSP Emergency Regulations (CDWR, 2016), annual reports are to be submitted to the CDWR by April 1 of each year following adoption of a GSP, or in this case, following submission of an Alternative Plan to the CDWR. This Annual Report contains a discussion of the Coachella Valley Groundwater Basin in general followed by sections describing each of the Annual Report elements for the Mission Creek Subbasin required by the SGMA.

## ES.2 Coachella Valley Groundwater Basin and Subbasins

The Coachella Valley Groundwater Basin extends approximately 45 miles southeast from the San Bernardino Mountains to the northern shore of the Salton Sea. Cities within the Coachella Valley include Cathedral City, Coachella, Desert Hot Springs, Indian Wells, Indio, La Quinta, Palm Desert, Palm Springs, Rancho Mirage, and the unincorporated communities of Thousand Palms, Thermal, Bermuda Dunes, Oasis, and Mecca. The Coachella Valley is bordered by the San Jacinto and Santa Rosa Mountains on the southwest, the San Bernardino Mountains on the northwest, the Little San Bernardino Mountains and the Mecca Hills on the northeast, and the Salton Sea on the southeast. The Coachella Valley lies within the northwesterly portion of California's Colorado Desert, an extension of the Sonoran Desert. The San Bernardino, San Jacinto, and Santa Rosa Mountains impede the eastward movement of storms and create a rain shadow, which results in an arid climate and greatly reduces the contribution of direct precipitation as a source of recharge to groundwater in the Coachella Valley.

Although there is interflow of groundwater throughout the Coachella Valley Groundwater Basin, fault barriers, constrictions in the groundwater basin profile, and areas of low permeability limit and control movement of groundwater. Based on these factors, the groundwater basin has been divided into four subbasins including the Indio, Mission Creek, Desert Hot Springs, and San Gorgonio Pass Subbasins. The subbasins are defined without regard to water quantity or quality, rather, they delineate areas underlain by formations which readily yield stored groundwater through water wells and offer natural reservoirs for the regulation of water supplies. The Mission Creek Subbasin has a groundwater storage capacity of 2.6 million acre-feet (AF) (CDWR, 1964).

The Mission Creek Subbasin extends from the active river channels of the upper reaches of the Whitewater River in the Coachella Valley southeast through the western portion of the Indio Hills and terminates approximately three miles north of the community of Bermuda Dunes. Much of the Mission Creek Subbasin is undeveloped and supports sparse desert vegetation. The City of Desert Hot Springs and the community of North Palm Springs (an unincorporated area not associated with the City of Palm Springs) are located in the central part of the Mission Creek Subbasin. The City of Palm Springs also extends into the Mission Creek Subbasin. Individual homes and smaller communities are scattered across the northwestern region and other portions of the Mission Creek Subbasin. The portions of the Indio Hills within the Mission Creek Subbasin are undeveloped.



**View northwest from the Indio Hills near Edom Hill Road where it crosses the Banning fault. Mission Creek Subbasin in the foreground and San Bernardino Mountains in the background.**

Average high temperatures exceed 100 degrees Fahrenheit (°F) in the months of June, July, August, and September. Based on National Oceanic and Atmospheric Administration (NOAA) records from 1991 to 2020, average high temperatures in May and October are in the low to mid 90s°F and average high temperatures in the months of November through April range from 69°F to 87°F. Average low temperatures range from 46°F in December to 80°F in August.

**Figure ES-1** provides a summary of precipitation at the Desert Hot Springs precipitation station located approximately 1 mile north of the northern boundary of the Mission Creek Subbasin. The figure shows the variability in precipitation over time with wet and dry cycles of precipitation indicated by the upward and downward slope of the cumulative deviation from the mean plot. The plot shows a relatively stable trend since WY 2016-2017, indicating generally average precipitation for the period of WY 2016-2017 to WY 2021-2022. Less than average precipitation in WY 2020-2021 (2.1 inches) and WY 2021-2022 (3.33 inches) resulted in a slight downward slope. Precipitation in WY 2022-2023 totaled 8.05 inches, resulting in an upward deviation from prior years. In contrast, WY 2023-2024 and WY 2024-2025 total precipitation of 4.16 and 3.18 inches, respectively, were below the long-term average resulting in a downward slope in the cumulative deviation from the mean plot line, indicating relatively dry conditions relative to the average (mean).



The Mission Creek Subbasin is bounded by relatively impermeable bedrock of the San Bernardino Mountains and Little San Bernardino Mountains to the west/northwest and north/northeast, respectively. The Mission Creek fault separates the Mission Creek Subbasin from the Desert Hot Springs Subbasin to the northeast, while the Banning fault separates the Mission Creek Subbasin from the Garnet Hill Subarea of the Indio Subbasin to the south. Southeast of the Garnet Hill Subarea where the Garnet Hill fault appears to terminate into the Indio Hills, the Banning fault separates the southeastern portion of the Mission Creek Subbasin from the Indio Subbasin.

Groundwater within the Mission Creek Subbasin and adjacent subbasins is stored in unconsolidated alluvial sediments, which extend to a depth as great as 3,000 feet below ground surface (bgs) and are underlain by semi-consolidated and semi-permeable sediments (GCI, 1979). These alluvial sediments comprise the only aquifer identified in the Mission Creek Subbasin. Faults bounding the Mission Creek Subbasin are partial barriers to groundwater flow, resulting in groundwater elevation differences across the faults (MWH, 2013). Because these faults are only partial barriers to groundwater flow, steep hydraulic gradients across the faults result in subsurface outflow from the Mission Creek Subbasin to the Garnet Hill Subarea of the Indio Subbasin, and subsurface inflow from the Desert Hot Springs Subbasin into the Mission Creek Subbasin.

**Figure ES-1**  
**Annual Precipitation and Cumulative Deviation from the Mean, Desert Hot Springs**

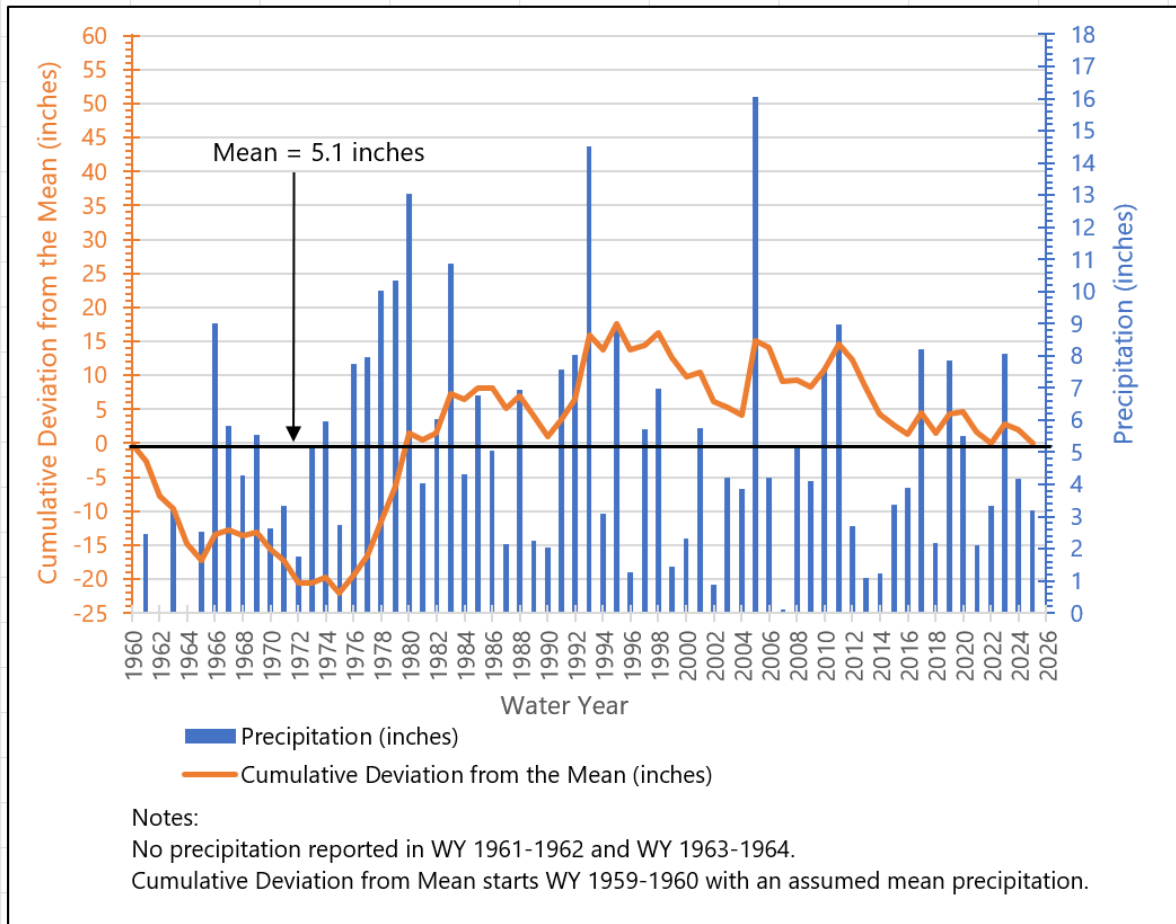

The primary natural inflows to the Mission Creek Subbasin include infiltration of runoff in the creeks and washes fed by highland precipitation, subsurface mountain-front recharge, and subsurface inflow from the Desert Hot Springs Subbasin. Precipitation on the valley floor is a relatively minor source of infiltration due to the arid climate. Additional sources of recharge include wastewater percolation, septic tank percolation, and return flow infiltration from water applied for municipal, agricultural, recreational (such as golf course irrigation), and industrial uses.<sup>3</sup> When available, a significant source of recharge to the Mission Creek Subbasin is artificial recharge of imported water that is infiltrated at the Mission Creek Groundwater Replenishment Facility (Mission Creek GRF), located in the northwestern part of the Mission Creek Subbasin.

The primary outflow of groundwater from the Mission Creek Subbasin is through groundwater production for urban, agricultural, and industrial uses. The Agencies produce groundwater in the Mission Creek Subbasin for delivery to their customers located in the Mission Creek Subbasin and in the adjacent Desert

<sup>3</sup> In this report, the category "urban use" includes municipal and recreational uses unless those uses are identified separately.

Hot Springs Subbasin. Groundwater from the adjacent Garnet Hill Subarea of the Indio Subbasin is also used in the Mission Creek Subbasin. Private wells that supply water for golf course irrigation, agricultural, and industrial use are metered to assess replenishment assessment charges to cover the costs of importing water and replenishing the basin. Additionally, there are private wells located in the Mission Creek Subbasin that, due to low levels of use, are not required to report their well production to CVWD or DWA, and some of these wells may extract groundwater on a regular basis. Other outflows of groundwater from the Mission Creek Subbasin include evapotranspiration from plants with deep roots that draw water at or near the groundwater surface (phreatophytes) in shallow groundwater areas and previously mentioned subsurface outflow to the Indio Subbasin including the Garnet Hill Subarea.

### ES.3 Groundwater Elevation and Monitoring Wells

The 2022 Alternative Plan Update established nine Key Wells for monitoring of groundwater levels in the Mission Creek Subbasin. **Table ES-1** identifies the Key Wells and the rationale for the selection of these wells. In addition to monitoring groundwater levels in the nine Key Wells for SGMA compliance, the Agencies monitor groundwater levels in 15 additional wells in the Mission Creek Subbasin. Groundwater level data from nine of these wells were used to supplement the data from the Key Wells for contouring of groundwater elevations and changes in storage.

**Table ES-1**  
**Key Wells in the Mission Creek Subbasin - WY 2024-2025**

State Well Number	Local Name	Map Name	Rationale for Selection as a Key Well
<b>02S04E23N002S</b>	Well No. 30	23N02	Long monitoring history. Northern portion of the northwestern Subbasin
<b>02S04E28J001S</b>	Well No. 35	28J01	Spatial coverage of the northwestern Subbasin
<b>02S04E36D001S</b>	Well No. 22	36D01	Long monitoring history. North central portion of the Subbasin
<b>02S04E36K001S</b>	Well No. 29	36K01	Long monitoring history. North central portion of the Subbasin
<b>03S04E04P001S</b>	PW2	4P01	Spatial coverage of the south portion of the northwestern Subbasin
<b>03S04E11L004S</b>	Well No. 31	11L04	South central part of the main Subbasin
<b>03S04E12C001S</b>	Well 3405	12C01	Long monitoring history. Near the center of the main Subbasin
<b>03S05E15R001S</b>	15R01	15R01	Southern end of the main Subbasin
<b>03S05E17J001S</b>	17J01	17J01	Long monitoring history. South central part of the main Subbasin

As of January 2022, the SGMA Portal Monitoring Network Module (MNM) replaced the California Statewide Groundwater Elevation Monitoring (CASGEM) program as the database for the SGMA groundwater well data and water level data. Data upload to CASGEM is no longer required for subbasins reporting to the SGMA Portal MNM.

Key Well data were migrated or uploaded into the MNM and new water level data are added annually or biannually. In 2023, CVWD resurveyed the elevation of its Key Wells to North American Vertical Datum of 1988 (NAVD88) and used this datum to report its groundwater level data in the MNM beginning in WY 2022-2023. DWA resurveyed the elevation of its Key Well to NAVD88 in 2024, followed by MSWD in 2025. DWA and MSWD's groundwater level data in the MNM are reported relative to these new surveys beginning with this Annual Report (WY 2024-2025). All Key Well resurveys were conducted to improve measurement accuracy.

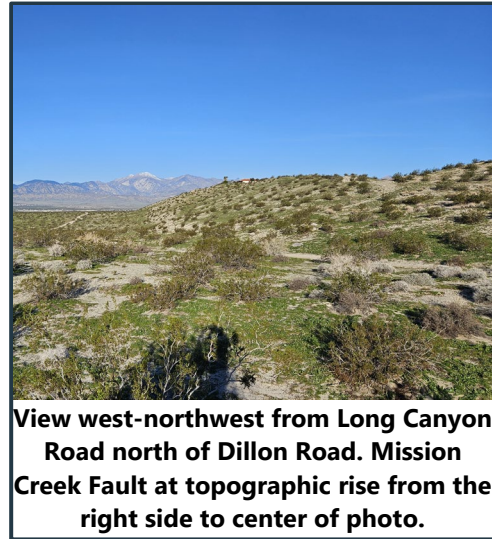

**View west-northwest from Long Canyon Road north of Dillon Road. Mission Creek Fault at topographic rise from the right side to center of photo.**

The groundwater elevations presented in this Annual Report represent the single aquifer identified as the Mission Creek Subbasin. Average groundwater levels for the water year (rather than groundwater levels from seasonal measurements) are presented because groundwater levels in the Mission Creek Subbasin do not exhibit strong seasonal trends. Significant groundwater level fluctuations, however, are observed near the Mission Creek GRF as proximal groundwater levels respond directly to replenishment water deliveries and have varied by more than 100 feet during periods of high replenishment. Groundwater levels also vary due to groundwater extraction near North Palm Springs. The remainder of the Mission Creek Subbasin typically experiences very little seasonal variation in groundwater levels.

Hydrographs of the Key Wells indicate that groundwater levels throughout the Mission Creek Subbasin have either increased, stabilized, or remained relatively constant since the commencement of the Groundwater Replenishment Program (GRP). The GRP, combined with other water management elements, including water conservation, is helping to control groundwater overdraft and maintain sustainable groundwater levels within the Mission Creek Subbasin.

#### **ES.4 Groundwater Extraction**

During WY 2024-2025, 12,898 AF of groundwater were extracted from 23 metered wells and minimal pumpers<sup>4</sup> in the Mission Creek Subbasin. Because CVWD and DWA are authorized to collect replenishment assessment charges from groundwater producers, their respective legislations mandate the installation of water volume measuring devices on the wells of well owners that produce more than 25 acre-feet per year (AFY) in CVWD's service area and more than 10 AFY in DWA's service area.

---

<sup>4</sup> Minimal pumpers are groundwater pumpers who are not required to report production to CVWD (<25 AFY) or DWA (<10 AFY). As reported in the 2022 Alternative Plan Update, the amount of unmetered private well pumping in the Mission Creek Subbasin was estimated at approximately 480 AFY. This estimate agrees with previous estimates of approximately 500 AFY. Given the uncertainty in estimating this pumping, it is rounded to 500 AFY for WY 2024-2025.

Approximately 90 percent of groundwater produced in the Mission Creek Subbasin is produced for urban water use, and the remaining approximately 10 percent of groundwater is produced for agricultural or industrial purposes or is from unmetered minimal pumpers with unknown uses.

## **ES.5 Surface Water Use**

Precipitation in the Mission Creek Subbasin during WY 2024-2025 was estimated based on three precipitation stations within or near the Mission Creek Subbasin. Recorded precipitation included 2.57 inches (Edom Hill station), 3.18 inches (Desert Hot Springs station), and 11.48 inches (Whitewater North station). The 3.18 inches of recorded precipitation at the Desert Hot Springs station in WY 2024-2025 is less than the 64-year (water year) mean of 5.1 inches at that station. Data from the Desert Hot Springs station are used for long-term comparisons because it has a substantially longer period of record than other stations in the area.

Mission Creek is the only surface water body in the Mission Creek Subbasin that has been equipped with a stream gauge. There is no direct use of this stream flow or any other stream flow in the Mission Creek Subbasin. During WY 2023-2024, flooding during Tropical Storm Hilary (August 2023) damaged the stream gauge. The gauge has not been repaired to date and thus there are no estimates of runoff for WY 2024-2025. The gauge was managed by the United States Geological Survey (USGS) in cooperation with Riverside County Flood Control and Water Conservation District (RCFCWCD). The Agencies are not aware of any plans to restore or replace the stream gauge in the near future.

In addition to natural replenishment from precipitation and stream flow, the Mission Creek Subbasin receives artificial replenishment from imported water. CVWD and DWA have contracts with the CDWR for State Water Project (SWP) water that is exchanged with the Metropolitan Water District of Southern California (MWD) for a like amount of Colorado River water from MWD's Colorado River Aqueduct (SWP Exchange Water). CVWD and DWA have a combined Table A amount of 194,100 AFY, which includes 100,000 AFY transfer from MWD under the Agreement for Exchange and Advance Delivery of Water. This imported water has been used to recharge the Mission Creek Subbasin at the Mission Creek GRF since 2002. For WY 2024-2025, 10,204 AF of SWP Exchange Water was delivered to the Mission Creek GRF and recharged to the Mission Creek Subbasin.

There is no recycled water use in the Mission Creek Subbasin. Municipal wastewater generated within the Mission Creek Subbasin, as well as portions of the Desert Hot Springs Subbasin, is collected and treated, with a portion of the treated effluent disposed of within the Mission Creek Subbasin through percolation/evaporation. During WY 2024-2025, a total of 2,216 AF of treated wastewater disposed by percolation/evaporation within the Mission Creek Subbasin.

## **ES.6 Total Water Use**

Total water use for this Annual Report is direct use of water in the Mission Creek Subbasin. Local surface water is not used in the Mission Creek Subbasin and SWP Exchange Water is only used to replenish the aquifer. Wastewater is not currently recycled for direct use, but a portion of the treated wastewater percolates as return flow. Groundwater production within the Mission Creek Subbasin amounted to 12,898 AF in WY 2024-2025. Additional groundwater production of 379 AF in the Garnet Hill Subarea of the Indio Subbasin was imported to partially meet MSWD's water demands in the Mission Creek subbasin. Exports included 6,379 AF of groundwater to the Desert Hot Springs Subbasin by CVWD and MSWD to

meet municipal demands. Accounting for these imports and exports, the total direct use for WY 2024-2025 within the Mission Creek Subbasin was 6,889 AF.

### ES.7 Groundwater Balance and Change in Groundwater Storage

The groundwater balance for the Mission Creek Subbasin is a budget comparing the inflow components of groundwater into the Mission Creek Subbasin against the outflow components of groundwater out of the Mission Creek Subbasin during a specified period (typically one year). The difference between inflows and outflows for a given period is defined as the change in storage for that period. The groundwater balance for WY 2024-2025 is summarized on **Figure ES-2**.

**Figure ES-2**  
**Annual Groundwater Balance in the Mission Creek Subbasin - WY 2024-2025**

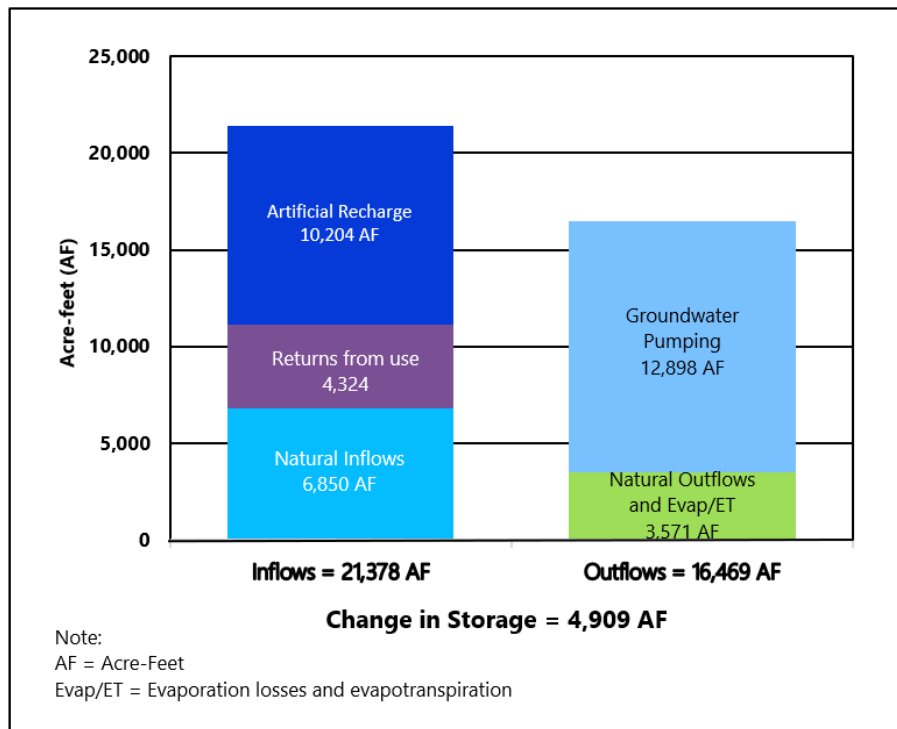

The procedure for estimating natural recharge resulting from runoff and subsurface recharge at the mountain front, referred to as mountain-front recharge, was modified for the WY 2020-2021 Annual Report and subsequent annual reports. In previous Annual Reports, mountain-front recharge was based on a long-term average of mountain-front recharge calculated using results from a groundwater model (Psomas, 2013). Beginning with the WY 2020-2021 Annual Report, mountain-front recharge was estimated using the updated groundwater model for the Mission Creek Subbasin, as documented in the 2022 Alternative Plan Update. The 25-year period from 1995 through 2019 was used to derive an average natural recharge for use in the groundwater balance. In addition, this Annual Report uses the updated groundwater model to estimate evapotranspiration and underflow into and out of the Mission Creek Subbasin from adjacent subbasins based on the most recent model year (2019). Data from 2019 were

used as estimates for evapotranspiration and outflow water balance components for this Annual Report because they are considered more representative of current conditions than long-term averages.

As shown on **Figure ES-2**, Mission Creek Subbasin inflows included 6,850 AF of natural inflows (e.g., mountain-front recharge, infiltration of surface water, and subsurface inflow from other basins), 4,324 AF of return flow from use (e.g., return from urban/ agriculture applications, percolation from septic tanks and wastewater treatment facilities), and 10,204 AF from artificial recharge of SWP Exchange Water at the Mission Creek GRF. The total inflow to the Mission Creek Subbasin in WY 2024-2025 was 21,378 AF.

The Mission Creek Subbasin outflows included 12,898 AF of groundwater pumping and 3,571 AF of natural outflows (i.e., subsurface outflow to adjacent subbasins, evapotranspiration, and evaporative losses). The total outflow from the Mission Creek Subbasin in WY 2024-2025 was 16,469 AF. A comparison of the Mission Creek Subbasin inflows and outflows for WY 2024-2025 indicates an annual increase in groundwater storage of 4,909 AF.

Based on the nine Key Wells and nine supplemental agency monitoring wells with water level data from WY 2023-2024 and WY 2024-2025, change in water levels ranged from 46.9 feet of increase south of the Mission Creek GRF to 4.1 feet of decrease in the central north part of the Mission Creek Subbasin. The increase in the water levels near the Mission Creek GRF appears to result from increased recharge efforts at the end of the previous and current water years. Excluding the area near the Mission Creek GRF, average annual groundwater levels decreased slightly (an overall average decrease of about 0.1 foot) compared to WY 2023-2024.

Beginning with the WY 2021-2022 Annual Report, a 10-year change in groundwater levels was replaced with a change in groundwater levels since WY 2008-2009. This comparison of current water levels to WY 2008-2009 is directly relevant to the SGMA sustainable management criteria described in Section 8. The change in groundwater levels observed in the 14 wells with groundwater level data in both WY 2008-2009 and WY 2024-2025 within the Mission Creek Subbasin ranged from approximately 22.8 feet of increase in the north-central part of the Subbasin to 0.1 feet of increase south of the Mission Creek GRF area, and an overall average increase of 10.4 feet across the Mission Creek Subbasin. Eliminating the localized declines near the Mission Creek GRF that result from temporary elevated water levels associated with high artificial recharge in 2005 and 2006, the average change in groundwater levels since WY 2008-2009 across the Mission Creek Subbasin is an increase of approximately 10.2 feet. The rise in groundwater levels through much of the Mission Creek Subbasin results from a reduction in groundwater pumping and the initiation of groundwater replenishment in 2002.

**Figure ES-3** shows annual inflows, outflows, groundwater production, and 10-year and 20-year running average changes in groundwater storage in the Mission Creek Subbasin based on the updated Mission Creek Subbasin groundwater model water balance documented in the 2022 Alternative Plan Update and water balance information provided in the Mission Creek Subbasin annual reports starting in WY 2019-2020. The Mission Creek Subbasin inflows vary significantly from year to year due to the variability in mountain-front recharge and imported water replenishment deliveries. Replenishment activities vary annually in response to imported water availability. In the last five water years, replenishment ranged from zero AF in WY 2021-2022 to 10,204 AF in WY 2024-2025 and averaging approximately 3,450 AFY. Years of high inflows correspond to wet years and high mountain-front recharge and/or when increased SWP deliveries occurred. Both the 10- and 20-year running average

changes in groundwater storage have been relatively stable. The longer-term 20-year running average shows that the Mission Creek Subbasin has been in balance (i.e., no appreciable net change in storage) since 2013. A slight downward inflection in the 20-year running average for WY 2024-2025 is caused by removal of more than 24,700 AF of recharge that occurred in 2005 from the 20-year average.

**Figure ES-3**  
**Historical Annual Change in Groundwater Storage in the Mission Creek Subbasin**

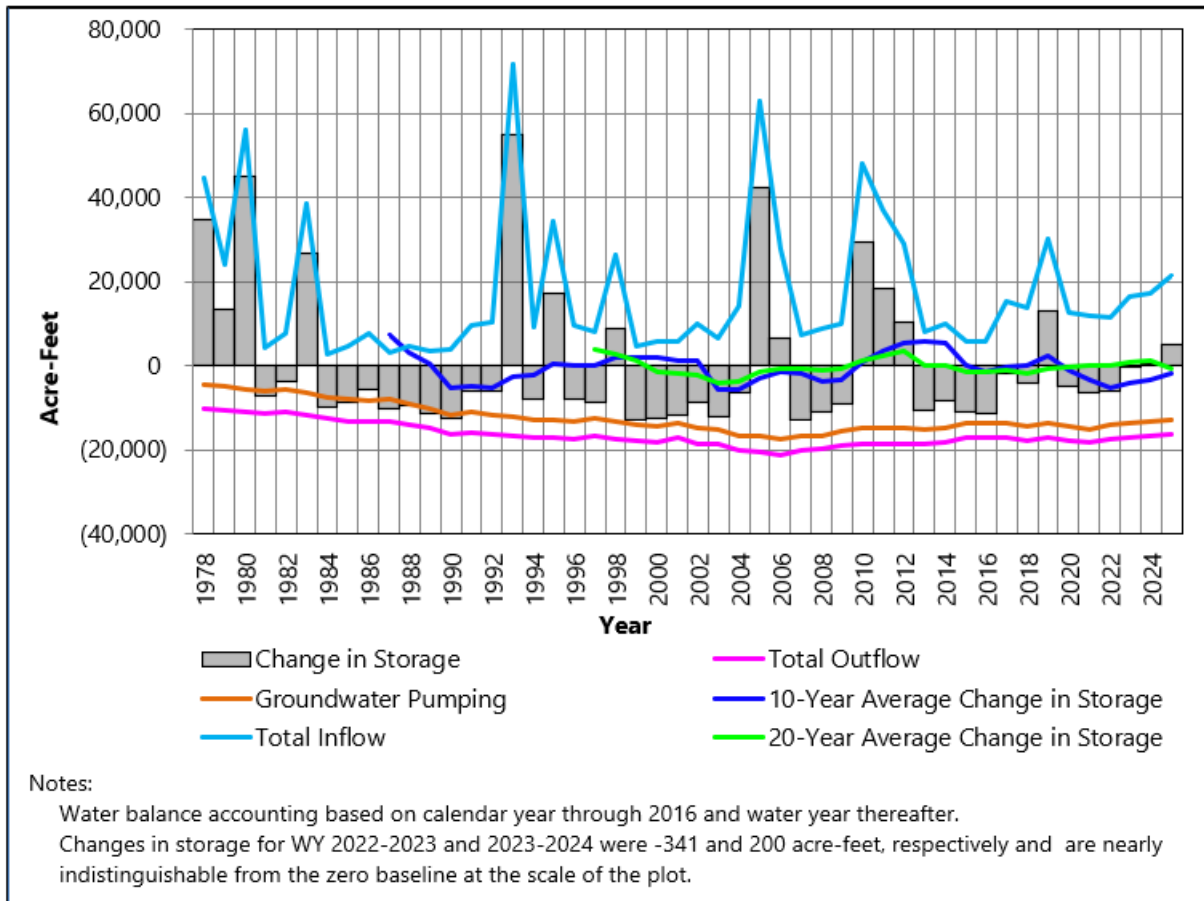

## ES.8 Sustainable Management Criteria

The SGMA defines sustainable groundwater management as the management and use of groundwater in a manner that can be maintained during the planning and implementation horizon without causing undesirable results. The Agencies recognize that establishing metrics to avoid undesirable results and maintain sustainability is a valuable tool in groundwater management, and incorporated SGMA Sustainable Management Criteria into the 2022 Alternative Plan Update to guide water resources management in the Mission Creek Subbasin. The four Sustainability Indicators considered relevant to the Mission Creek Subbasin include: chronic lowering of groundwater levels, reduction of groundwater storage, degraded water quality, and land subsidence, as discussed in the following subsections.

### **Chronic Lowering of Groundwater Levels**

The Mission Creek Subbasin has met its sustainability objective for WY 2024-2025 groundwater levels. A review of WY 2024-2025 Key Well water levels and the sustainability criteria for chronic lowering of groundwater levels indicated that all but one of the Key Wells were above the thresholds established for sustainability (i.e., the Minimum Threshold). With the exception of this same well, all but one well was above the level established as the desired objective for maintaining groundwater levels (i.e., the Measurable Objective) at or above 2009 groundwater levels in the Mission Creek Subbasin.

Key Well 03S04E04P001S (4P01) experienced the fifth year of decline in water levels below the Measurable Objective. Water levels in this well fell below the Measurable Objective beginning in WY 2020-2021 and in subsequent years, based on the lowest water level measurement in this well during the water year. In WY 2024-2025, water levels at this well fell to 10.0 feet below the Measurable Objective and for the first time fell below the Minimum Threshold (by 2.1 feet). As described in the 2022 Alternative Plan Update, the Measurable Objective and Minimum Threshold for Well 4P01 are considered provisional because of limited historical groundwater level data for this well. Current and historical groundwater level data for this and other wells will be reviewed, and an adjustment for the provisional Measurable Objective and Minimum Threshold for this well will be considered in the next 5-year Alternative Plan Update that will be submitted to CDWR by January 1, 2027.

### **Reduction of Groundwater in Storage**

The Mission Creek Subbasin has met its sustainability objective for groundwater storage for WY 2024-2025. Because the Mission Creek Subbasin consists of a single aquifer laterally and vertically, groundwater storage is directly related to groundwater levels for the Subbasin. The Measurable Objective (701.7 feet NAVD88)<sup>5</sup> and Minimum Threshold (693.1 feet NAVD88) for groundwater storage are based on the average of the groundwater level Measurable Objectives and Minimum Thresholds for the nine Key Wells.<sup>6</sup> The average water level in the Mission Creek Subbasin in WY 2024-2025 was 710.1 feet NAVD88, which is 8.4 feet above the Measurable Objective for groundwater storage and 16.9 feet above the Minimum Threshold for groundwater storage.

### **Land Subsidence**

Neither land subsidence nor impacts to structures potentially caused by subsidence have been identified historically in the Mission Creek Subbasin. There are no indications that ground level subsidence occurred in the Mission Creek Subbasin in WY 2024-2025 and water levels remain above the level where subsidence may be considered a potential concern (i.e., groundwater level Minimum Thresholds). Geologic conditions of generally coarse-grained sediments and lack of thick, laterally extensive fine-grained sediments in the Mission Creek Subbasin aquifer reduce the likelihood of land subsidence. Although land subsidence has not been observed in the Mission Creek Subbasin, it can potentially result in significant and unreasonable conditions. Land subsidence is most likely to occur if groundwater levels are lowered significantly below their historically low levels (i.e., under conditions of maximum reconsolidation stress). Consequently, Minimum Thresholds for groundwater levels in the Key Wells are

---

<sup>5</sup> NAVD88 = North American Vertical Datum of 1988.

<sup>6</sup> The Measurable Objective and Minimum Threshold have changed slightly to a resurvey of three CVWD wells in 2023, one DWA well in 2024, and five MSWD wells in 2025. The resurvey does not impact the sustainability criteria because groundwater elevations at the resurveyed wells are also reported relative to the new surveyed elevations.

used as a screening level for the potential of land subsidence. Groundwater levels are well above their Minimum Thresholds and, therefore, do not indicate a likely risk of land subsidence.

To further assess the potential presence of land subsidence in the Mission Creek Subbasin, ground-level displacement monitoring by the CDWR was reviewed for the full length of the approximately nine-year monitoring period available for this technology (June 2015 to October 2025) and the most recent annual record of vertical ground-level displacement (October 2024 to October 2025). With the exception of a localized area of ground level decline in the vicinity of the former Edom Hill Landfill from the settlement of the landfill, only a relatively small magnitude of downward vertical ground level change (up to a potential maximum of 0.1 feet) was observed. Based on this and a lack of a clear trend of increasing vertical downward displacement over the period of monitoring, permanent land subsidence attributed to groundwater withdrawal is not apparent in the Mission Creek Subbasin.

In addition to reviewing the CDWR information on subsidence in the Mission Creek Subbasin, the Agencies have engaged the United States Geological Survey (USGS) to study land subsidence in the Mission Creek Subbasin. The USGS initiated this study in 2021. In WY 2022-2023, three new benchmarks were constructed in the Mission Creek Subbasin and high-precision global positioning system (GPS) measurements were taken at the new benchmarks. The USGS continued to work on analyzing measurements and groundwater levels, with a final study report expected in 2026.

### **Degraded Water Quality**

The Mission Creek Subbasin has met its sustainability objectives for water quality for WY 2024-2025. The 2022 Alternative Plan Update identified two constituents of concern (COCs) for water quality degradation based on historical water quality and the potential for future water quality degradation, including naturally occurring uranium and nitrate. Hexavalent chromium (also known as CR-6) has been added as a third COC based on the State Water Resources Control Board – Division of Drinking Water (SWRCB-DDW) newly promulgated California maximum contaminant level (MCL) for hexavalent chromium of 10 micrograms per liter (10 µg/L), effective October 1, 2024. Hexavalent chromium occurs naturally in low concentrations in the Coachella Valley groundwater and several wells in the Mission Creek subbasin have concentrations that have exceeded the new MCL. The Minimum Thresholds for uranium and nitrate were set at the California drinking water MCLs established by the State Water Resources Control Board (SWRCB) at drinking water supply wells. A review of water quality data for water supply wells in the Mission Creek Subbasin did not identify any exceedances of the MCL for nitrate (ten wells were tested during the water year) or for uranium (four wells were tested during the water year). Uranium has not been detected above its MCL in active water supply wells in more than five years. Samples were analyzed for hexavalent chromium in 11 wells, and results for 7 samples had concentrations exceeding the MCL.

Total dissolved solids (TDS) was also identified as a potential COC. TDS is currently being evaluated through the update of the Coachella Valley Salt and Nutrient Management Plan (CV-SNMP). The CV-SNMP Agencies – which include CVWD, Coachella Water Authority (CWA)/Coachella Sanitary District, City of Palm Springs, DWA, Indio Water Authority (IWA), MSWD, Myoma Dunes Mutual Water Company, and Valley Sanitary District – prepared a workplan entitled “*Workplan to Develop the Coachella Valley Salt and Nutrient Management Plan*” (Development Workplan, West Yost, 2021) that was submitted to the Colorado River Basin Regional Water Quality Control Board (RWQCB) in September 2021 and approved in October 2021. The Development Workplan outlines the steps and schedule to update the CV-SNMP, with scheduled completion by March 2027. The objective of the CV-SNMP is to sustainably

manage salt and nutrient loading in the Coachella Valley Groundwater Basin in a manner that protects beneficial uses of groundwater. When completed, the update to the CV-SNMP will provide a basis for establishing Measurable Objectives and Minimum Thresholds for TDS within the Mission Creek Subbasin.

The Development Workplan was required to include a groundwater monitoring workplan with an enhanced monitoring network, identification of data gaps, and a plan to fill the gaps. The CV-SNMP Agencies submitted this workplan entitled "*Groundwater Monitoring Program Workplan*" (Groundwater Monitoring Workplan) to the RWQCB in December 2020 (West Yost, 2020), and the RWQCB approved this workplan in February 2021. The Groundwater Monitoring Workplan outlines an expanded groundwater monitoring program that will sufficiently determine whether concentrations of TDS and nitrogen (nitrogen occurring primarily as nitrate) (collectively TDS/N) in groundwater are consistent with water quality objectives. The CV-SNMP Agencies initiated work on the CV-SNMP Groundwater Monitoring Workplan in 2021. A general application for the CDWR Technical Support Services (TSS) program to construct wells to fill monitoring data gaps identified in the Groundwater Monitoring Workplan was approved. Well service request forms were submitted to the TSS program and approved for monitoring wells at several sites in the Mission Creek Subbasin. In WY 2024-2025, CDWR completed the G5, G13, and G15 monitoring wells. Agencies continue to coordinate with CDWR on construction of the remaining monitoring wells as funding becomes available. The CV-SNMP Agencies submitted the fourth annual progress report on the implementation of the Groundwater Monitoring Workplan to the RWQCB in March 2025.

In WY 2024-2025, the CV-SNMP Agencies published the final version of Technical Memorandum (TM) # 2 – Characterize Current Groundwater Quality (West Yost, 2025a); TM #3 – Delineate Draft Management Zones and Describe Metrics to Characterize Beneficial Use Protection (West Yost 2025b); and TM #4 – Develop Technical Approach for Forecasting TDS/N Concentrations in Groundwater (West Yost, 2025c). The technical team began work on draft TM #5 for constructing TDS/N forecasting tools and evaluating the baseline management scenario, and a draft of this TM is anticipated to be available for public review in 2026.

## **ES.9 Summary of Project and Management Actions and Description of Progress**

Progress in achieving the sustainability goals described in the 2022 Alternative Plan Update for the Mission Creek Subbasin is summarized below for selected project and management actions (PMAs).

### **Water Conservation**

- The Agencies continue to collaborate on regional conservation messaging through CV Water Counts ([www.CVWaterCounts.com](http://www.CVWaterCounts.com)), originally funded with California Department of Water Resources (CDWR) Proposition 84 grant funding and currently sustained by local water agencies. The group has a web and social media presence in addition to an ongoing advertising campaign. The group also holds an annual Water Counts Academy to educate community members and leaders about key water issues. The Agencies continued education and outreach to encourage water use efficiency by urban water users, indoor and outdoor incentive programs, ordinances and conservation pricing, water loss management, and conservation staff support. CVWD continued its grant-funded turf conversion program available to the more than 100 golf courses located within CVWD's service area. Desert Water Agency (DWA) continued implementing its indoor and outdoor incentive programs. Mission Springs Water District (MSWD) continued its rebate offerings, including adding incentives for smart controllers, replacement

rebates for inefficient clothes washers and toilets, while maintaining its tiered rate structure and turf removal programs. Additionally, MSWD is developing its Making Conservation a Way of Life Alternative Compliance Plan to provide a tailored pathway for compliance with State Water Board Urban Water Use Objective.

- The Agencies (along with Coachella Water Authority [CWA], Indio Water Authority [IWA], and Myoma Dunes Water Company) participated in preparing the 2020 Coachella Valley Regional Urban Water Management Plan (2020 CV-RUWMP) that was submitted to and approved by CDWR. The CV-RUWMP provides detailed descriptions of the Agencies' water conservation programs and demonstrates that each agency achieved greater than 20 percent reduction in urban water use by 2020, in compliance with the Water Conservation Act of 2009 Senate Bill X7-7 (SB X7-7). The Agencies continue to implement demand management measures (DMMs) and will track the effectiveness of water conservation efforts during future updates of the 2020 CV-RUWMP. Agencies began work on the 5-year UWMP update in 2025 for adoption in June 2026.
- In WY 2024-2025, the Agencies remained in Level 1 of the Water Shortage Contingency Plan. Agencies continued to monitor water supplies and operational changes that could alleviate any future water shortages.

### **Water Supply**

- CVWD and DWA have the authority to operate imported water replenishment in the Coachella Valley. Imported water replenishment operations will deliver as much imported water to the Coachella Valley as possible, given the constraints of the SWP contracts and delivery and MWD Colorado River Aqueduct (CRA) operations. During WY 2024-2025, 10,204 AF of recharge occurred at the Mission Creek GRF.
- MSWD completed construction and began operations of the Regional Water Reclamation Facility (RWRF). MSWD will continue pursuing grant funding to add tertiary treatment to its Horton wastewater treatment plant and RWRF and implement non-potable and indirect potable reuse projects. Tertiary treatment will allow for recycled water to be used for groundwater recharge or for non-potable reuse for irrigation of parks, golf courses, schools, resorts, homeowners' associations, agricultural uses, etc. Using recycled water for non-potable uses would provide in-lieu groundwater replenishment by source substitution.
- CVWD and DWA continue to invest in long-term, statewide water projects. CVWD and DWA continued participation in the Delta Conveyance Project (DCP). On November 19, 2024, DWA's Board of Directors adopted Resolution 1340 considering the Final EIR for the DCP, making responsible Agency findings for the DCP pursuant to CEQA, adopting CEQA findings of fact for the DCP, adopting a statement of overriding considerations under CEQA for pre-construction work related to the DCP, and authorizing the General Manager to execute an amendment to DWA's agreement for advance or contribution of funds to CDWR to commit funds for DWA's share of DCP planning and pre-construction for calendar years 2026-2027. In February 2025, the California Department of Fish and Wildlife (CDFW) issued an Incidental Take Permit under Section 2081 of the California Endangered Species Act for the DCP that was an important milestone in the planning process. In WY 2024-2025, CDWR and the Delta Conveyance Authority continued with the community benefit programs, tribal outreach and engagement, and educational workshops.

- CVWD and DWA mutually agreed not to pursue the Lake Perris Seepage Recovery Project. This project will be removed from future project and management action discussions.
- The Sites Project Authority is developing the Sites Reservoir Project to capture and store excess water from snowmelt and winter runoff from the Sacramento River for use during dry periods. The Sites Reservoir will be in the Sacramento Valley. The project is considered “off-stream,” i.e., it will not dam or impede the Sacramento River or other streams. The Sites Reservoir will operate with other California reservoirs to increase water supply reliability and resiliency. In 2019, CVWD and DWA entered into an agreement with the Sites Project Authority for the next phase of planning for the Sites Reservoir (Sites Project Authority 2019; 2020). In 2022, CVWD’s and DWA’s Board of Directors authorized funding for Phase 2 Amendment 3 to the 2019 Sites Reservoir Project Agreement for 2022, 2023, and 2024. CVWD and DWA are participating members at 10,000 AFY (5.2%) and 6,500 AFY (3.4%) levels, respectively. Assuming a 30 percent conveyance loss, CVWD and DWA anticipate an average delivery of 11,550 AFY of Sites Reservoir water beginning in 2035. The portion of the Sites Reservoir Project estimated to be delivered to the Mission Creek Subbasin is 1,124 AFY beginning in 2035. In 2025, the Sites project was awarded over \$130 million in federal grant funding from the WIIN Act, over \$125 million in federal funding from the Department of the Interior, and over \$218 million in State funding through Proposition 1. The Sites Project Authority continued work on permitting with SWRCB and Army Corps of Engineers (ACOE), and in general throughout 2025, efforts continued with planning and coordination of engineering activities, environmental permitting, modelling, and community outreach and engagement. In January 2025, Sites Project Authority launched a request for quote for reservoir development and construction. In July 2025, the U.S. Fish and Wildlife Services issued the biological opinion for construction of the Sites project. Also in July 2025, CDFW issued the Master Streambed Alteration Agreement for construction of the Sites project.

### **Water Quality Protection**

- MSWD’s Groundwater Quality Protection Program (GQPP), a septic to sewer program, is ongoing and completion is subject to available funding. MSWD Assessment District (AD) 15 and AD-18 will support septic to sewer conversions by providing local funding to match with grant funding opportunities. MSWD has completed the conversion of septic to sewer in five previous ADs. Additionally, MSWD has completed design for the final two subareas in AD-18, Subareas A and G. Finally, MSWD was awarded grant funding to complete the construction of AD-15 Subarea M2 through Proposition 1, Round 2. MSWD plans to begin construction of the Subarea M2 project in 2026.
- In anticipation of meeting future treatment and recharge needs, MSWD completed construction and began operation of the RWRF in 2025. The RWRF treats wastewater flows to secondary levels including nitrification and denitrification. Located in the Garnet Hill Subarea of the Indio Subbasin, the RWRF will divert some wastewater flows from existing wastewater treatment plants in the Mission Creek Subbasin, nearing their permitted capacity. The RWRF began receiving flow in early 2025 and is projected to reach 1.50 million gallons per day (mgd) treatment capacity by approximately 2030. Wastewater flows will be from existing sewer customers and from the septic to sewer conversions in the Desert Hot Springs Subbasin, the Mission Creek Subbasin, and the Garnet Hill Subarea of the Indio Subbasin.

- The RWQCB approved the CV-SNMP Development Workplan in October 2021. The Development Workplan outlines the steps and schedule to update the CV-SNMP, with scheduled completion by March 2027. CVWD, DWA, and MSWD, along with the other CV-SNMP Agencies, began implementing the Development Workplan in 2022. The steps in the Development Workplan include conducting public outreach and creating a technical advisory committee, characterizing current groundwater quality and salt loading, developing TDS/N forecasting methodologies, completing forecasting for multiple scenarios, selecting a preferred management scenario, establishing management zones, and recommending TDS objectives. During WY 2024-2025, CV-SNMP Agencies continued to implement the Development Workplan tasks including maintaining the project website (cvsnmp.com) as well as completing work and publishing the final Technical Memorandum TM #2 – Characterize Current Groundwater Quality, TM #3 – Delineate Draft Management Zones and Describe Metrics to Characterize Beneficial Use Protection, and TM #4 – Develop Technical Approach for Forecasting TDS/N Concentrations in Groundwater. The technical team began work to develop the draft of TM #5 – Construct TDS/N Forecasting Tools and Evaluate the Baseline is anticipated for public review in 2026.
- The Groundwater Monitoring Workplan was designed to gather data in support of the CV-SNMP and includes the installation of new monitoring wells in the Mission Creek Subbasin to address data gaps in the SNMP monitoring program. In WY2024-2025, CDWR completed the G5, G13, and G15 monitoring wells. Agencies continue to coordinate with CDWR on construction of the remaining monitoring wells as funding becomes available. CV-SNMP Agencies submitted the fourth annual progress report and data of the second triennial monitoring cycle to the RWQCB in March 2025. The CV-SNMP Agencies will initiate the third triennial monitoring of the existing network beginning in 2026. Monitoring of the network wells is ongoing.

### **SGMA Implementation**

- The Agencies have engaged the United States Geological Survey (USGS) to conduct a more detailed evaluation of the potential for subsidence in the Mission Creek Subbasin. The status of existing benchmarks in the Mission Creek Subbasin and the locations for three additional benchmarks were identified. The USGS continued to work on analyzing measurements and groundwater levels with a final study report expected in 2026.
- The first 5-year Alternative Plan Update was completed in November 2021 as part of the 5-year periodic review of the Alternative Plan and was submitted to the CDWR in December 2021. The next 5-year periodic review and Alternative Plan Update is due to the CDWR on January 1, 2027. Future Alternative Plan Updates will evaluate groundwater conditions and the status of PMAs to determine whether the Sustainable Management Criteria and the project and management actions are meeting the sustainability goals of the Mission Creek Subbasin. In addition to meeting the SGMA requirements, the Agencies identified some other key areas requiring periodic review including evaluation of demand projections, imported water supply reliability, and update of the groundwater model and model forecasts. In WY 2024-2025, the Agencies executed a contract to complete the five-year 2027 periodic evaluation and Alternative Plan Update. The evaluation and Update are due to the CDWR on January 1, 2027.

## Well Management

- The Agencies continue to work with Riverside County Department of Environmental Health (RCDEH) so that any new wells are constructed to current standards, artesian flow management policies are followed, and any existing wells that could be negatively impacting groundwater quality are retrofitted, properly capped, or destroyed. In WY 2024-2025, the GSAs discontinued review and approval of new well permits issued by RCDEH in response to the Governor's September 5, 2024 Executive Order N-3-24 which terminated provisions of Executive Orders N-7-22 and N-3-23 that had required all well permit applications for wells in groundwater basins subject to SGMA, and located in medium or high-priority subbasins, to obtain written authorization from local GSAs.
- The Agencies may develop a well inventory for the Mission Creek Subbasin that will identify and compile information about de minimis production wells located within the Subbasin. CVWD is evaluating this effort, with DWA participating at its discretion. The well inventory would involve the development of a well registry. The well inventory would support any expansion or refinement of the monitoring network, allow improvement of groundwater extraction estimates, and improve the understanding of how private wells may affect Mission Creek Subbasin conditions and how basin management may affect private wells in the future.
- CVWD and DWA deferred expansion of groundwater extraction reporting to include groundwater pumpers that produce less than the current assessment thresholds but more than the de minimis threshold of 2 AFY or less established by the SGMA. CVWD and DWA may pursue this PMA in the future.

## Adaptive Management

- The Agencies identified a management strategy in the 2022 Alternative Plan Update that continues the existing Mission Creek Subbasin Management Committee structure, consisting of quarterly meetings with the General Managers from each agency.
- The Agencies have developed an adaptive management approach that includes monitoring management progress towards maintaining sustainability and adjusting these management procedures as needed. The adaptive management process consists of the following steps: 1) Planning, 2) Implementation, 3) Monitoring, 4) Analysis, and 5) Modification.

## Section 1 - Introduction

On behalf of the Coachella Valley Water District (CVWD), Desert Water Agency (DWA), and Mission Springs Water District (MSWD) (collectively the Agencies), WSP USA Inc. (WSP) has prepared this Mission Creek Subbasin Annual Report for Water Year (WY) 2024-2025 (Annual Report) in accordance with the annual reporting requirements of the Sustainable Groundwater Management Act (SGMA). This report summarizes groundwater conditions and the status of implementation of projects and management actions in the Mission Creek Subbasin (also referred to as the Subbasin) for WY 2024-2025 (October 1, 2024, to September 30, 2025).

### 1.1 Report Organization

**Section 1 – Introduction**, summarizes the report organization, background as related to the SGMA, and the approach the Agencies are taking to comply with the SGMA.

**Section 2 – Coachella Valley Groundwater Basin Setting**, provides an overview of the Coachella Valley Groundwater Basin, its component subbasins and subareas, and the regional geology of the Mission Creek Subbasin. In addition, this section provides information on the physiography, climate, geology, hydrogeologic conceptual model, and groundwater management of the Mission Creek Subbasin.

**Section 3 – Groundwater Elevation Data**, describes the sources of groundwater level data and provides a groundwater elevation contour map and hydrographs of groundwater levels over time.

**Section 4 – Groundwater Extraction**, summarizes groundwater extraction by volume, area, and water use sectors.

**Section 5 – Surface Water**, summarizes the various surface water and surface water-related components in the Mission Creek Subbasin, including precipitation, stream flow, imported water delivery for direct groundwater replenishment, and wastewater treatment and disposal during the water year. This section also includes a description of contracts with the California Department of Water Resources (CDWR) and Metropolitan Water District of Southern California (MWD) for access and availability of imported water for replenishment of the Mission Creek Subbasin.

**Section 6 – Total Water Use**, provides a summary of the total water use by water use sector and source.

**Section 7 – Groundwater Balance and Change in Groundwater Storage**, provides the estimated groundwater balance and change in storage for the Mission Creek Subbasin.

**Section 8 – Sustainable Management Criteria**, provides a summary of the Sustainable Management Criteria for groundwater levels, groundwater storage, subsidence, and groundwater quality identified in the Mission Creek Subbasin Alternative Plan Update (2022 Alternative Plan Update [Wood<sup>7</sup> and Kennedy Jenks, 2021]), and compares the WY 2024-2025 conditions to these criteria.

---

<sup>7</sup> WSP Global Inc. acquired Wood Environment & Infrastructure Solutions, Inc. (Wood), in September 2022 forming WSP Environment & Infrastructure Inc. In January 2025, WSP Environment & Infrastructure Inc. merged with WSP USA Inc.

**Section 9 – Summary of Projects and Management Actions and Description of Progress**, provides a summary of objectives met, and progress towards achieving the water management objectives outlined in the 2022 Alternative Plan Update.

**Section 10 – References**, provides references for this report.

## 1.2 Implementation of the Sustainable Groundwater Management Act

In 2014, faced with declining groundwater levels (most notably in California's Central Valley), the California Legislature enacted the SGMA, which was intended to provide a framework for the sustainable management of groundwater resources throughout California, primarily by local authorities. The SGMA consisted of three bills, Assembly Bill (AB) 1739 (Dickinson), Senate Bill (SB) 1168 (Pavley), and SB 1319 (Pavley), and was signed into law by Governor Brown on September 16, 2014.

The SGMA required local authorities to form local Groundwater Sustainability Agencies (GSAs) by June 30, 2017, to evaluate conditions in local groundwater basins and adopt locally based Groundwater Sustainability Plans (GSPs) tailored to their regional economic and environmental needs. The SGMA allows a 20-year time frame for GSAs to implement their GSPs and achieve long-term groundwater sustainability. It protects existing water rights and does not affect current drought response measures. The SGMA provides local GSAs with tools and authority to:

- Monitor and manage groundwater levels and quality.
- Monitor and manage inelastic land subsidence and changes in surface water flow and surface water quality that directly affect groundwater levels or quality or are caused by groundwater extraction.
- Require registration of groundwater wells.
- Require reporting of annual groundwater extractions.
- Require reporting of surface water diversions to underground storage.
- Impose limits on extractions from individual wells.
- Assess fees to implement local GSPs or Alternative Plans.
- Request revisions of basin boundaries, including establishing new subbasins.

The CDWR developed the California Statewide Groundwater Elevation Monitoring (CASGEM) program to track seasonal and long-term trends in groundwater elevations in California's groundwater basins. Through its CASGEM program, the CDWR ranked the priority of all 515 groundwater basins and subbasins in California as very low, low, medium, or high.

In addition, the CDWR, as required by the SGMA, identified the basins and subbasins that are in conditions of critical overdraft. Twenty-one basins and subbasins in California were identified as critically overdrafted basins. None of the subbasins in the Coachella Valley Groundwater Basin (including the Mission Creek Subbasin) were listed as critically overdrafted.

The Coachella Valley Groundwater Basin has been divided into four (4) subbasins by the CDWR in California Bulletin 108 (1964) and Bulletin 118 (2003); they are the Indio, Mission Creek, San Geronio

Pass, and Desert Hot Springs Subbasins. The Indio,<sup>8</sup> Mission Creek, and San Geronio Pass Subbasins have been designated medium-priority subbasins under the SGMA, and the Desert Hot Springs Subbasin has been designated a very low-priority subbasin.

GSA's responsible for high-priority and medium-priority basins and subbasins were required to have adopted GSPs by January 31, 2020, for critically overdrafted basins, and by January 31, 2022, for those not currently in critical overdraft. GSA's may adopt a single GSP covering an entire basin or combine several GSPs created by multiple GSA's. Sustainability must be achieved within 20 years after the adoption of the GSP for all high-priority and medium-priority basins. GSA's that elect to submit an Alternative to a GSP (Alternative Plan), rather than prepare a GSP in accordance with Water Code §10727 et seq., were required to do so by January 1, 2017, with updates every five years thereafter. The State Water Resources Control Board (SWRCB) is empowered to intervene if local agencies fail to form GSA's or adopt their GSPs or Alternative Plans on schedule.

### 1.2.1 Formation of GSA's by Local Agencies

Three separate entities filed Notices of Election with the CDWR to become GSA's to manage the Mission Creek Subbasin of the Coachella Valley Groundwater Basin within their respective service areas:

- **CVWD** – submitted its notice of election for the portion of the Mission Creek Subbasin within its boundaries (CVWD, 2015) and was approved by the CDWR as an exclusive GSA to manage the Mission Creek Subbasin within that area of the Mission Creek Subbasin.
- **DWA** – submitted its notice of election for a large portion of the Mission Creek Subbasin, which includes a large area also located within the boundaries of MSWD. The CDWR designated DWA as an exclusive GSA for all portions of the Mission Creek Subbasin located within DWA's boundaries, including those portions also located within MSWD boundaries.
- **MSWD** – submitted a notice of election for the portion of the Mission Creek Subbasin located within its boundaries, and this notice of election was rejected by the CDWR because it included areas also located within DWA's boundaries. MSWD later filed an amended notice of election for a three-square mile area included by DWA in its notice of election but not within DWA's boundaries.

MSWD's amended notice of election was filed without prejudice to its initial notice of election (MSWD, 2016). The CDWR designated the three-square mile area as "overlap" with DWA and MSWD. MSWD's initial notice of election, and DWA's claim of "exclusive" status over MSWD's service area was the subject of litigation, known as *Mission Springs Water District v. Desert Water Agency, et al.*, Riverside County Superior Court, Case No. PSC 1600676. The trial court ruled in favor of DWA on the writ of mandate, and MSWD filed its Notice of Appeal on June 24, 2022, in the Fourth District, Division 2 of the Court of Appeal, App. Case No. E079256. The California Court of Appeal ruled in favor of DWA in late 2023. The California Supreme Court on July 10, 2024, declined to review the appeal submitted by MSWD.

---

<sup>8</sup> The Indio Subbasin is also identified as the Whitewater River Subbasin by the United States Geological Survey (USGS, 1980). However, the subbasin is identified as the Indio Subbasin in CDWR Bulletin 108 (1964) and Bulletin 118 (2003). For continuity, this Annual Report will identify the subbasin as the Indio Subbasin.

Several small portions of the Mission Creek Subbasin lie outside the boundaries of the GSAs. These fringe areas are located in San Bernardino County and are not included within the boundaries of a local water district. Portions of this fringe area are located within designated U. S. Forest Service or U. S. Bureau of Land Management wilderness areas with less than one square mile being privately owned. With the exception of the relatively small privately-owned portion, the fringe areas fall within the recently designated Sand to Snow National Monument. Discussions with the County of San Bernardino indicate it has no interest in being a GSA for this area. It was excluded from GSA coverage because development in this fringe area is restricted by land ownership and wilderness/national monument designation. Additionally, these lands are owned by the federal government.

## **1.2.2 Alternative to a Groundwater Sustainability Plan**

The SGMA recognizes the efforts many areas, such as the Coachella Valley, have made in developing and implementing groundwater management by allowing existing groundwater management plans to be submitted as an alternative to preparing a GSP.

On December 29, 2016, Agencies submitted the 2013 Mission Creek-Garnet Hill Water Management Plan (2013 MC-GH WMP [MWH, 2013]) and a bridge document (Stantec, 2016; 2016 Bridge Document) to the CDWR as an Alternative to a Groundwater Sustainability Plan (Alternative Plan). The Alternative Plan described how the 2013 MC-GH WMP and supporting documents met the requirements of the SGMA and thus could be considered an Alternative Plan under the SGMA.

On July 17, 2019, the CDWR issued a SGMA Alternative Assessment Staff Report (CDWR, 2019a) and a Statement of Findings Regarding the Approval of the Mission Creek Subbasin Alternative Plan (CDWR, 2019b). As summarized by the CDWR (2019c), the Alternative Plan:

- Satisfied the objectives of the SGMA by successfully demonstrating that implementation of the Agencies' existing water management plan is likely to lead to groundwater sustainability for the Mission Creek Subbasin within the statutory timelines identified in the SGMA.
- Demonstrated an acceptable understanding of the hydrogeology, groundwater conditions, and water budget for the basin.
- Established goals for the basin, including maintaining groundwater levels above 2009 conditions, meeting water demands, and managing and protecting groundwater quality.
- Stated that while utilizing supplies from the Colorado River has assisted in correcting historical overdraft, it is also contributing to salt loading in the basin. The Alternative Plan stated that the region has developed a salt and nutrient management plan and is working to have that plan approved by the California Regional Water Quality Control Board, Colorado River Region (RWQCB).

Based on these findings, the CDWR provided recommendations to address the first five-year update to the Alternative Plan, which was due by January 1, 2022. The recommendations clarified how progress toward achieving the sustainability goal will be measured, incorporating an approved salt and nutrient management plan, and enhancing descriptions of groundwater conditions.

The Agencies initiated the five-year update as part of the required five-year periodic evaluation of the Alternative Plan. The resulting update was completed in November 2021 and submitted to the CDWR in December 2021.

### 1.2.3 2022 Alternative Plan Update

The 2022 Alternative Plan Update was prepared to meet specific requirements of the SGMA as it applies to the Mission Creek Subbasin and to support water management planning for a Planning Area that includes the Mission Creek Subbasin, the Desert Hot Springs Subbasin, and the Garnet Hill Subarea of the Indio Subbasin. The SGMA requirements for the Garnet Hill Subarea of the Indio Subbasin are addressed in the 2022 Indio Subbasin Water Management Plan Update prepared by Todd Groundwater and Woodard & Curran (Todd and Woodard & Curran, 2021). The Desert Hot Springs Subbasin does not have SGMA reporting requirements because it is classified as a very low-priority basin.

The 2022 Alternative Plan Update was prepared to:

- Ensure that the region's most current projections for population growth, land use, imported water supply, and other future conditions are incorporated into water management planning.
- Update the groundwater flow model for the Planning Area for use as a tool in evaluating potential groundwater management actions.
- Provide an analysis of future projected groundwater demand based on population growth and other factors and estimate future projected supplies available for groundwater replenishment.
- Develop scenarios for forecasting groundwater conditions based on future demands and supplies, assuming future hydrologic conditions are drier than the long-term historical average (climate change assumptions).
- Review historical information along with current and projected future environmental and demographic conditions to define undesirable results and develop objectives and thresholds to maintain groundwater sustainability.
- Address specific actions recommended in the CDWR's 2019 SGMA Alternative Assessment Staff Report and Statement of Findings (CDWR, 2019a; CDWR, 2019b).

The 2022 Alternative Plan Update findings confirmed that the Mission Creek Subbasin is, and is projected to be, sustainably managed. Based on predicted future water demands, the 2022 Alternative Plan Update identified that additional groundwater production will be needed through the planning period of 2045. As identified in the 2022 Alternative Plan Update and summarized in Section 9 of this Annual Report, the Agencies have identified options for obtaining additional imported water supplies and increasing water supply reliability through 2045. The additional imported water supplies will address potential future conditions that are outside of the Agencies' control, including climate change and regulatory changes.

To evaluate future conditions, the groundwater model for the Mission Creek Subbasin was updated and used to assess a range of water management and hydrologic scenarios. The results of these forecast scenarios were compared with the Sustainable Management Criteria developed in the 2022 Alternative Plan Update and described in Section 8 of this Annual Report. The water management forecast modeling showed that the Agencies could maintain sustainable groundwater levels in the Mission Creek Subbasin under assumed drier climate change conditions through the planning period by continuing Projects and Management Actions (PMAs) already in progress and implementing additional PMAs as currently planned.

Groundwater quality was evaluated in the 2022 Alternative Plan Update and is now reviewed in the Annual Reports (Section 8 of this Annual Report). The 2022 Alternative Plan Update included a review and

reorganization of PMAs. Section 9 of this Annual Report includes a description of the PMAs and any updates since the 2022 Alternative Plan Update was completed in November 2021.

In June 2024, CDWR approved the 2022 Alternative Plan Update as part of their “Periodic Review of the Mission Creek Subbasin Alternative Groundwater Sustainability Plan” (CDWR, 2024). CDWR’s report of findings documents the Alternative Plan (including the 2022 Alternative Plan Update) as:

- Complete and including the applicable information required by SGMA for the type of alternative submitted,
- Consistent with SGMA and being implemented in a manner that will likely achieve the sustainability goal for the basin, and that
- Sufficiently demonstrating its ability to achieve the objectives of SGMA.

Based on these findings, the CDWR proposed recommended corrective actions to enhance the Alternative Plan and facilitate future evaluation by CDWR. The corrective actions included clarification of inter-basin coordination on items such as monitoring networks and hydrogeological conceptual models, monitoring network reporting to the SGMA Portal Monitoring Network Module (MNM), and incorporation of an approved salt and nutrient management plan into future iterations of the Alternative Plan. The Agencies intend to initiate the next five-year periodic evaluation in 2025 that will be submitted to the CDWR by January 1, 2027.

### **1.2.4 Annual Reporting**

Annual reporting of groundwater conditions in the Mission Creek Subbasin has been performed by the CVWD and DWA since 2003. CVWD and DWA both publish annual Engineer’s Reports on Water Supply and Replenishment Assessment for the Mission Creek Subbasin for their respective Areas of Benefit (AOBs). The Engineer’s Reports have described the groundwater levels, annual water balance, artificial and natural recharge, and groundwater pumping for the previous calendar year, and established the replenishment assessment charged for production in the following fiscal year. Many of these goals are now achieved through the Mission Creek Subbasin Annual Reports prepared by the Agencies since WY 2016-2017 in accordance with the SGMA. In addition, the Agencies prepare annual Consumer Confidence Reports on the water quality of their urban water systems.

In accordance with the SGMA (Water Code Section 10728), on April 1, following the adoption of a GSP or submission of an Alternative Plan, and annually thereafter, a GSA shall submit an annual report to the CDWR containing the following information about the managed basin:

- Groundwater elevation data.
- Aggregated data identifying groundwater extraction.
- Surface water supply used for or available for groundwater replenishment or in-lieu use.
- Total water use.
- Change in groundwater storage.
- Progress toward implementing the GSP or Alternative Plan.

This Mission Creek Subbasin Annual Report for WY 2024-2025 (Annual Report) was prepared for the Mission Creek Subbasin in response to the SGMA requirements and follows the general format of the

previous Mission Creek Subbasin Annual Report (WSP, 2024). This Annual Report contains a general discussion of the Coachella Valley Groundwater Basin setting followed by sections describing each of the annual report elements required for the Mission Creek Subbasin by the SGMA and a report section on Sustainable Management Criteria identified for the Mission Creek Subbasin in the 2022 Alternative Plan Update. The Mission Creek Subbasin has met its sustainable management objective yearly since the Alternative Plan was submitted to the CDWR in December 2016. Consequently, no interim milestones need to be reached for compliance with the SGMA. The Sustainable Management Criteria review is provided to document current conditions in the Subbasin relative to the established management criteria.

## Section 2 – Coachella Valley Groundwater Basin Setting

The Coachella Valley Groundwater Basin extends approximately 45 miles southeast from the San Bernardino Mountains to the northern shore of the Salton Sea. **Figure 2-1** shows the location of the Coachella Valley Groundwater Basin and its subbasins, including the Mission Creek Subbasin.

The Coachella Valley lies within the northwesterly portion of California's Colorado Desert, an extension of the Sonoran Desert. Cities within the Coachella Valley include Cathedral City, Coachella, Desert Hot Springs, Indian Wells, Indio, La Quinta, Palm Desert, Palm Springs, and Rancho Mirage, and the unincorporated communities of North Palm Springs, Thousand Palms, Thermal, Bermuda Dunes, Oasis, and Mecca. The Coachella Valley is bordered by the San Jacinto and Santa Rosa Mountains on the southwest, the San Bernardino Mountains on the northwest, the Little San Bernardino Mountains and the Mecca Hills on the northeast, and the Salton Sea on the southeast. The San Bernardino, San Jacinto, and Santa Rosa Mountains impede the eastward movement of storms and create a rain shadow, which results in an arid climate and greatly reduces the contribution of direct precipitation as a source of recharge to the Coachella Valley Groundwater Basin.

The bulk of natural groundwater replenishment comes in the form of runoff from the adjacent mountains. Climate in the Coachella Valley is characterized by low humidity, high summer temperatures, and mild dry winters.

### 2.1 Coachella Valley Groundwater Basin

The geographic boundaries of the Coachella Valley Groundwater Basin correspond roughly with the Coachella Valley boundaries described above. At the west end of the San Gorgonio Pass, between the Cities of Beaumont and Banning, the basin boundary is defined by a surface drainage divide separating the Coachella Valley Groundwater Basin from the Beaumont Groundwater Basin of the Upper Santa Ana Drainage Area.

The southern boundary is formed primarily by the watershed of the Mecca Hills and by the northwest shoreline of the Salton Sea, running between the Santa Rosa Mountains and Mortmar. Between the Salton Sea and Travertine Rock, at the base of the Santa Rosa Mountains, the southern boundary crosses the Riverside County line into Imperial and San Diego counties.

Although there is interflow of groundwater throughout the Coachella Valley Groundwater Basin, fault barriers, constrictions in the basin profile, and areas of low permeability materials limit and control groundwater movement. Based on these factors, the Coachella Valley Groundwater Basin has been divided into subbasins and subareas, described by the California Department of Water Resources (CDWR) in 1964 and 2003, and by the United States Geological Survey (USGS) in 1974, as described below.

#### 2.1.1 Subbasins and Subareas

As shown on **Figure 2-1**, the subbasins of the Coachella Valley Groundwater Basin are the Mission Creek, Desert Hot Springs, San Gorgonio Pass, and Indio Subbasins. The Garnet Hill Subarea shown on **Figure 2-1**, is identified as a subbasin by the USGS and as a subarea of the Indio Subbasin by the CDWR.

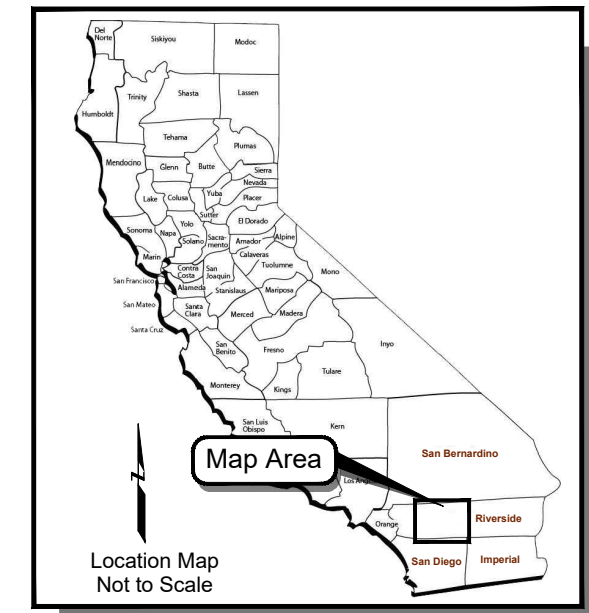
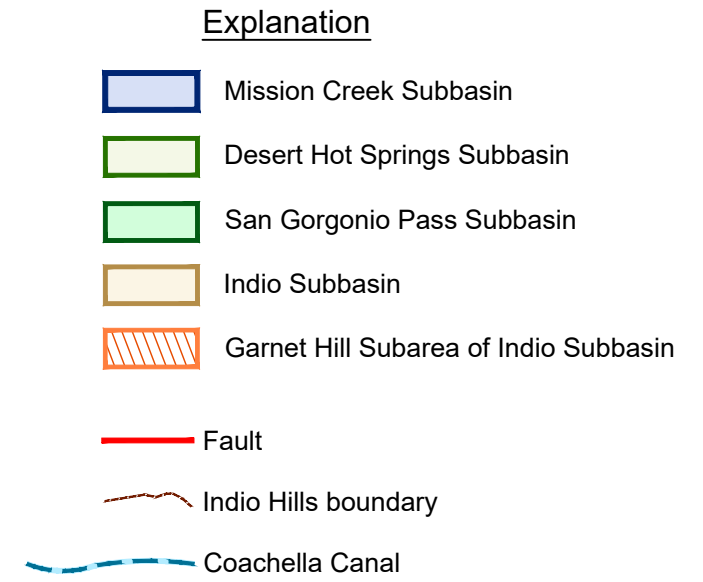
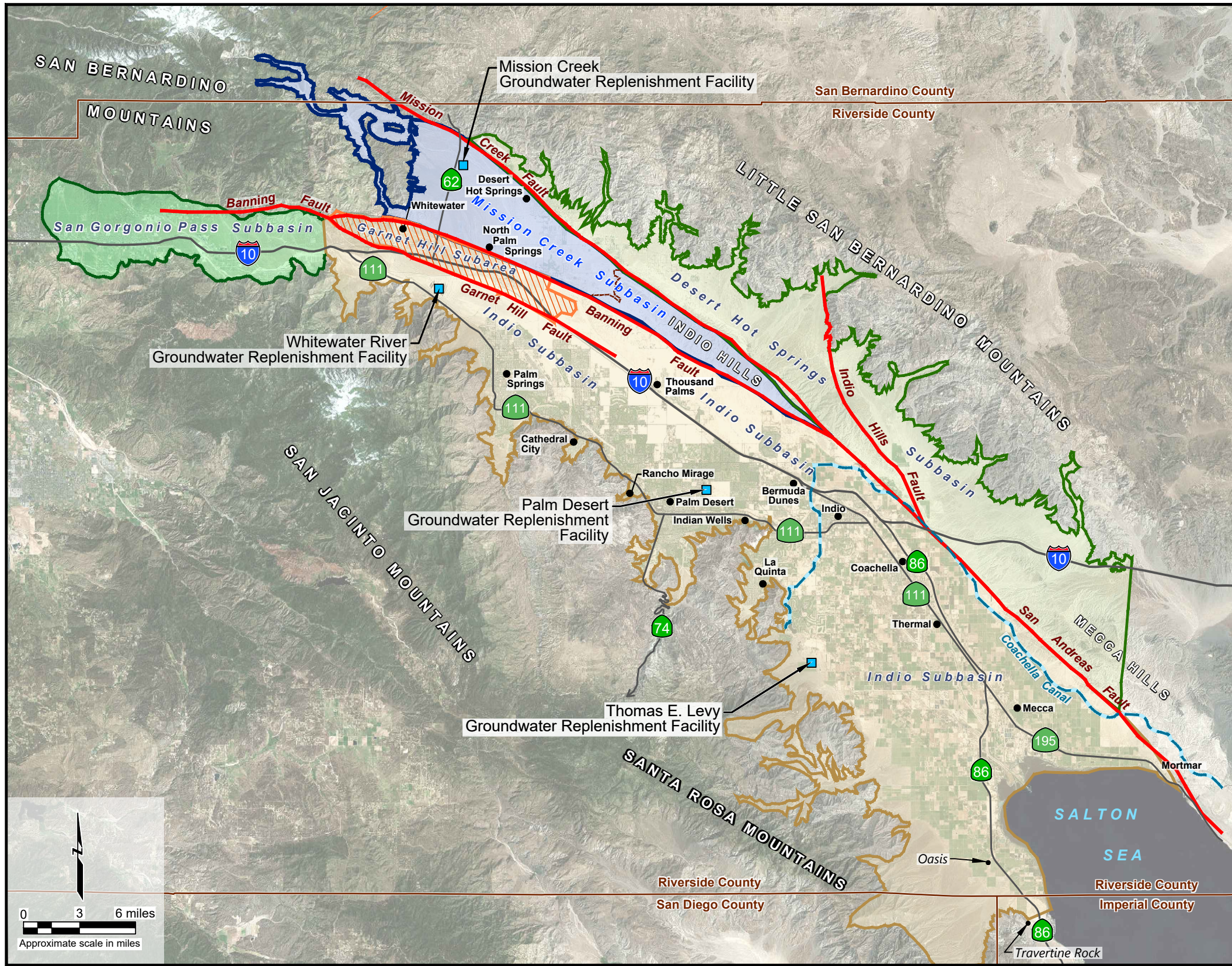

Basemap modified from an undated drawing by Krieger & Stewart Engineering, subbasin boundaries from "Mission Creek and Garnet Hill Subbasins Water Management Plan Final Report", January 2013, and an aerial photo from Esri World Imagery- Esri, DigitalGlobe, GeoEye, Earthstar Geographics, CNES/Airbus DS, USDA, USGS, AeroGRID, IGN, and the GIS User Community, dated 10-15-2017.

**COACHELLA VALLEY GROUNDWATER BASIN  
SUBBASIN and SUBAREA MAP**  
Mission Creek Subbasin Annual Report  
Water Year 2024-2025  
Coachella Valley, California

By: jrw	Date: 01/06/2026	Project No. US0043968.7681
---------	------------------	----------------------------

	Figure <b>2-1</b>
--	-------------------

**Note:**  
All locations are approximate.

Plot Date: 1/06/2026 1:47:43 PM. Plotted by: USJW720210  
Drawing Path: (Y:\USCZM100DATA\11RVP-NASUN1018\PROJ\USIRV\FST-F\GRAPHICS\US0043968.7681\MissionCk\_WY24-25\acadm\Tb\_CV\Basin-Subbasins\_WY24-25.dwg, Subbasins

The subbasins are defined without regard to water quantity or quality, rather, they delineate areas underlain by formations which readily yield stored groundwater through water wells and offer natural reservoirs for regulating water supplies.

The boundaries between subbasins within the Coachella Valley Groundwater Basin are generally defined by faults that impede the lateral movement of groundwater. Minor subareas have also been delineated, based on one or more of the following geologic or hydrologic characteristics: type(s) of water-bearing formations, water quality, areas of confined groundwater, forebay areas, groundwater divides, and surface drainage divides.

The following is a list of the subbasins and associated subareas in the Coachella Valley Groundwater Basin as designated by the CDWR in Bulletin 108 (1964) and Bulletin 118 (2003), with subbasin numbers as identified by CDWR (2003):

- Indio Subbasin (Subbasin 7-21.01)
  - Palm Springs Subarea
  - Thermal Subarea
  - Thousand Palms Subarea
  - Oasis Subarea
  - Garnet Hill Subarea<sup>9</sup>
- Mission Creek Subbasin (Subbasin 7-21.02)
- Desert Hot Springs Subbasin (Subbasin 7-21.03)
  - Miracle Hill Subarea
  - Sky Valley Subarea
  - Fargo Canyon Subarea
- San Gorgonio Pass Subbasin (Subbasin 7-21.04)

The location of each subbasin is shown on **Figure 2-1**.

### **2.1.2 Coachella Valley Groundwater Basin: Subbasin Storage Capacities**

In 1964, the CDWR estimated that the subbasins in the Coachella Valley Groundwater Basin contained, in the first 1,000 feet below the ground surface, approximately 39,200,000 acre-feet (AF) of water.

The capacities of the subbasins are shown in **Table 2-1**.

---

<sup>9</sup> The Garnet Hill Subarea of the Indio Subbasin is identified as a separate subbasin, Garnet Hill Subbasin, by the USGS (1980). However, it is identified as the Garnet Hill Subarea of the Indio Subbasin in CDWR Bulletin 108 (1964) and CDWR Bulletin 118 (2003).

**Table 2-1**  
**Coachella Valley Groundwater Basin**  
**Groundwater Storage Capacity**

Subbasin/Subarea	Groundwater Storage Capacity (AF) <sup>1</sup>
<b>Indio Subbasin</b>	
Palm Springs Subarea	4,600,000
Thousand Palms Subarea	1,800,000
Oasis Subarea	3,000,000
Thermal Subarea	19,400,000
Garnet Hill Subarea	1,000,000
<b>Subtotal Indio Subbasin</b>	<b>29,800,000</b>
San Gorgonio Pass Subbasin	2,700,000
Mission Creek Subbasin	2,600,000
Desert Hot Springs Subbasin	4,100,000
<b>Total All Subbasins</b>	<b>39,200,000</b>

**Notes:**

1. First 1,000 feet below ground surface. Capacities estimated by the CDWR (CDWR, 1964).

### 2.1.3 Regional Geology

The Coachella Valley Groundwater Basin encompasses much of the Coachella Valley floor area. The Coachella Valley itself trends northwest to southeast; its surface slopes generally to the southeast and it is bounded on its northern, northwestern, northeastern, southwestern, and southern margins by uplifted mountains of granitic and metamorphic rocks and indurated sedimentary rocks that form the bedrock surrounding and underlying the valley floor. The basin is bounded on the southeast by the Salton Sea. As shown on **Figure 2-2**, the floor of Coachella Valley in the Mission Creek Subbasin area (and in other areas) is underlain by Quaternary alluvium (Q) and dune sand (Qs). Coachella Valley sedimentary fill consists of thick sand and gravel sedimentary sequences eroded from the surrounding mountains (USGS, 2007). These sediments thicken from north to south and, depending on location within the basin, are at least several thousand and as much as 12,000 feet in thickness in the southern Indio Subbasin. Older semi-consolidated sediments units (Qpc) are also exposed on the valley floor and occur at the surface, partly due to movement on several major fault zones in the area (**Figure 2-2**).

**Figure 2-2** shows the major fault system crossing the Coachella Valley, the seismically active San Andreas fault system. This fault system includes the Banning, Garnet Hill, Mission Creek, and Indio Hills faults. Numerous other faults are located within the tectonically active basin. The Banning and Mission Creek faults form the southwestern and northeastern boundaries of the Mission Creek Subbasin.

Slight discrepancies between the fault locations and the basin boundaries, as shown on the figures in this report, are due to the integration of different sources of information, each reported in different presentation styles, map scales, and time periods (e.g., USGS, 2007 for fault locations and CDWR, 2003 for basin boundary locations). More detailed information on the geology of the Mission Creek Subbasin is presented in Section 2.2.2 of this report.

## 2.2 Mission Creek Subbasin Description

The Mission Creek Subbasin boundary is shown on **Figure 2-3**. The physiography and climate, geology, hydrogeology, hydrogeologic conceptual model, and the management areas overlying the Mission Creek Subbasin are described below.

### 2.2.1 Physiography and Climate

The northwestern end of the Mission Creek Subbasin includes the active and paleo stream channel of the Whitewater River, which has cut a broad canyon with steep sides along the foothills of the eastern flank of the San Bernardino Mountains. The northwestern extent of the Mission Creek Subbasin lies within the active Whitewater River channel at an elevation of approximately 5,000 feet above mean sea level (msl). The Whitewater River channel and northern paleo channel area are largely uninhabited, with the exception of the small community of Bonnie Bell.

The main Mission Creek Subbasin (outside of the Whitewater River channel and northern paleo channel) extends from the base of the San Bernardino Mountain foothills and into the western portion of the Indio Hills. Much of the Mission Creek Subbasin is undeveloped and supports sparse desert vegetation. The City of Desert Hot Springs and the community of North Palm Springs are located in the central part of the Mission Creek Subbasin. Palm Springs city limits also extend into the Mission Creek Subbasin and the city limit ends just south of the community of North Palm Springs (**Figure 2-3**). Individual homes and smaller communities are scattered across the northwestern and other parts of the Mission Creek Subbasin. The Indio Hills are not inhabited within the Mission Creek Subbasin. Numerous wind turbines for generating electricity have been constructed in the western part of the Mission Creek Subbasin and near the Indio Hills.

Ground surface elevation is approximately 2,000 feet above msl in the northwest part of the Mission Creek Subbasin, and the ground surface slopes gently toward the south-southeast and south to an elevation of approximately 700 feet above msl near the western boundary of the Indio Hills, northwest of Seven Palms Ridge (**Figure 2-3**). Ground surface elevation then increases to the southeast toward the uninhabited Indio Hills. The Indio Hills are incised and eroded highlands that rise to more than 1,600 feet above msl. The western Indio Hills are located within the Mission Creek Subbasin but as described in report Section 2.2.2, comprise semi-consolidated sediments of low permeability in the groundwater-saturated zone and are not considered part of the main Mission Creek Subbasin area for groundwater resources. Ground surface slopes downward toward the southeast from the Edom Hill area to an elevation of approximately 200 feet above msl at the southeastern end of the Mission Creek Subbasin.

Date: 1/6/2026 Printed by: USMW719917  
 Path: Y:\CM23168050\_Mission-Creek\esri\WY\_2024-2025\2-2\_Regional\_Geology.mxd

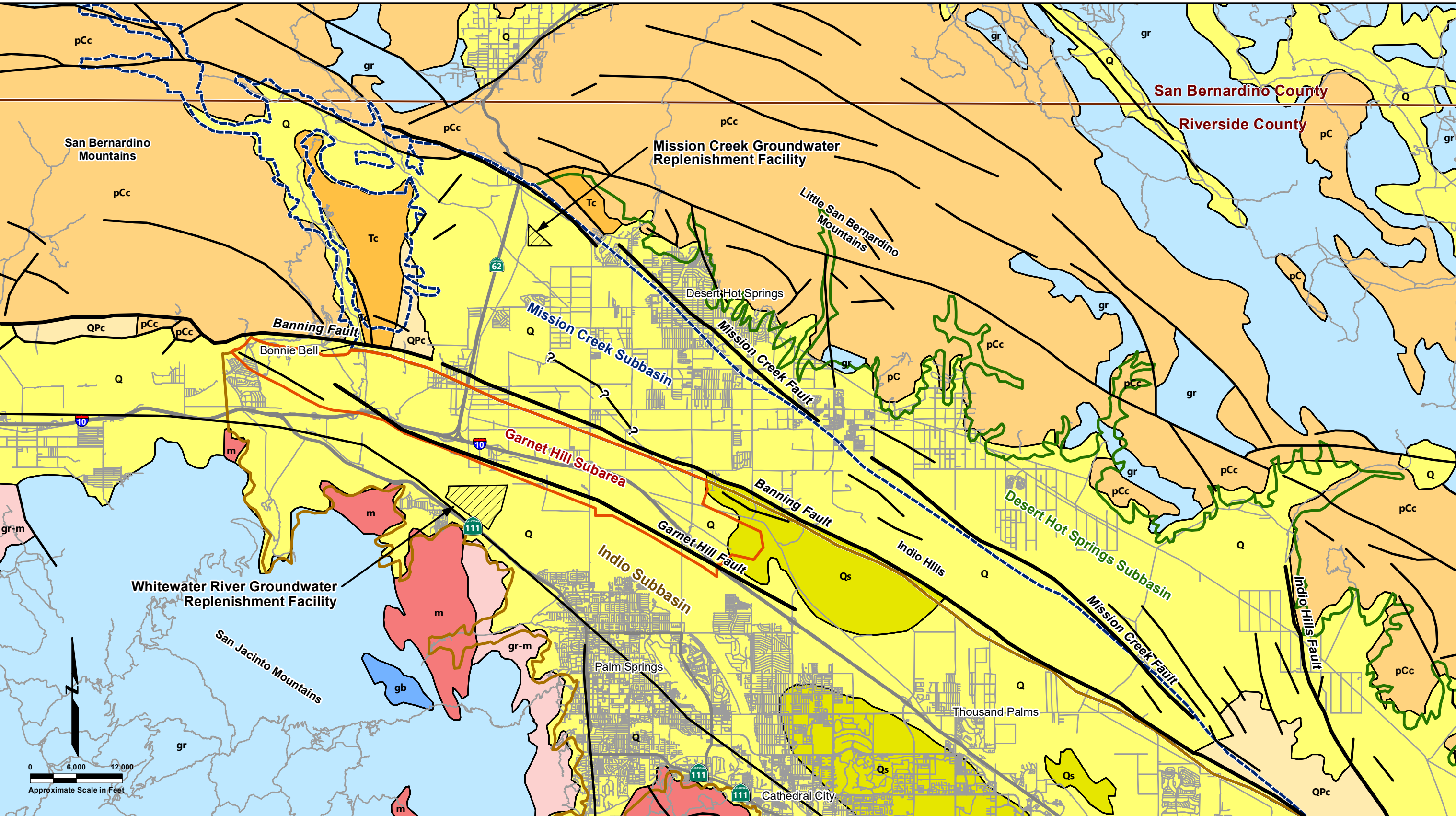

**Explanation**

- |   |  |  |  |
|---|--|--|--|
| <ul style="list-style-type: none"> <li> Fault, ? where uncertain</li> <li> Facility</li> <li> Highway/road</li> </ul> | <p><b>Site Features</b></p> <ul style="list-style-type: none"> <li> Desert Hot Springs Subbasin</li> <li> Indio Subbasin</li> <li> Mission Creek Subbasin</li> <li> Garnet Hill Subarea of Indio Subbasin</li> </ul> | <p><b>Geology</b></p> <ul style="list-style-type: none"> <li> <b>Qs</b>: dune sand (Quaternary)</li> <li> <b>Q</b>: alluvium (Quaternary)</li> <li> <b>QPc</b>: sandstone (Tertiary-Quaternary)</li> <li> <b>Tc</b>: sandstone conglomerate (Tertiary)</li> <li> <b>gb</b>: gabbro (Triassic)</li> </ul> | <ul style="list-style-type: none"> <li> <b>gr</b>: diorite (Permian)</li> <li> <b>pC/pCc</b>: gneiss (Paleozoic)</li> <li> <b>gr-m</b>: plutonic rock (Early Proterozoic to Late Cretaceous)</li> <li> <b>m</b>: schist (Early Proterozoic to Cretaceous)</li> </ul> |
|---|--|--|--|

**Sources:**  
 1. USGS Open File Report 2005-1305, 2007.  
 2. Geotechnical Consultants, 1979.

**Note:**  
 Fault and groundwater basin boundary alignments differ due to different sources.

<b>REGIONAL GEOLOGY IN THE MISSION CREEK SUBBASIN AREA</b> Mission Creek Subbasin Annual Report Water Year 2024-2025 Coachella Valley, California		
By: MWW	Date: 1/6/2026	Project No.: US0043968.7681
		Figure <b>2-2</b>

Date: 1/7/2026 Printed by: USMW719917  
 Path: Y:\CM23168050\_(Mission-Creek)\esri\WY\_2024-2025\2-3\_Mission\_Creek\_Subbasin.mxd

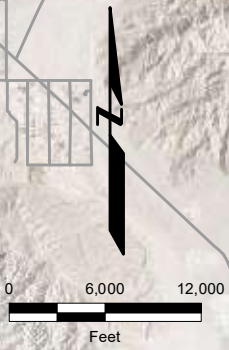
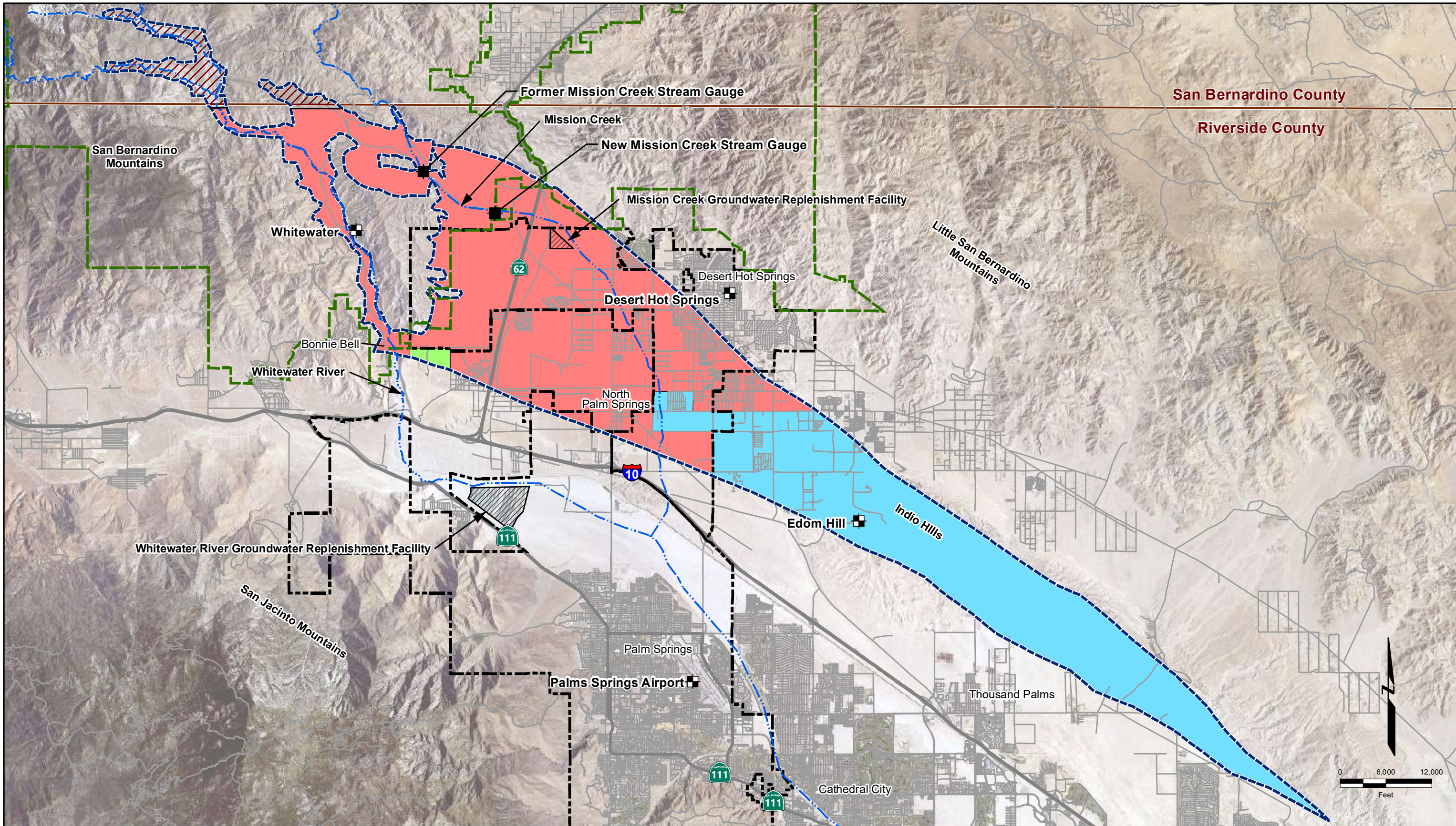

**Explanation**

- Rain gauge location
- Stream gauge location
- Sand to Snow National Monument (Bureau of Land Management)
- Mission Creek Subbasin
- Mission Creek Subbasin fringe area
- Highway/road

- Groundwater Sustainability Agency (GSA) Areas
- Coachella Valley Water District (GSA Exclusive Area)
  - Desert Water Agency (GSA Exclusive Area)
  - Overlap area

Note:  
 Overlap area of GSA Notices by Desert Water Agency and Mission Springs Water District.

Basemap modified from aerial photograph provided by National Agriculture Imagery Program (NAIP), dated

<p><b>MISSION CREEK SUBBASIN</b>          Mission Creek Subbasin Annual Report          Water Year 2024-2025          Coachella Valley, California</p>		
By: MWW	Date: 1/7/2026	Project No.: US0043968.7681
		Figure <b>2-3</b>

The Whitewater River is the major drainage in the Mission Creek Subbasin. It flows between the eastern foothills of the San Bernardino Mountains and the elevated impermeable bedrock and low permeability sediments on the western side of the Mission Creek Subbasin before flowing south into the Garnet Hill Subarea of the Indio Subbasin. The Whitewater River is perennial in its upper reaches but flows intermittently in its lower reaches. Mission Creek, Morongo Wash, Little Morongo Wash, and other washes have intermittent flows in the Mission Creek Subbasin that occur only during or following heavy precipitation events. These washes flow out of the canyons located northwest and north of the Mission Creek Subbasin and flow south and southeast across the Mission Creek Subbasin. The location of Mission Creek is shown on **Figure 2-3**.

**Table 2-2** summarizes climate statistics based on 30 years of temperature and precipitation data at the Palm Springs Airport, approximately 2 miles south of the Mission Creek Subbasin's southern boundary (**Figure 2-3**). Average high temperatures exceed 100 degrees Fahrenheit (°F) in the months of June, July, August, and September. Average high temperatures in May and October are in the low to mid 90s°F and average high temperatures in the months of November through April range from about 69°F to 87°F. Average low temperatures range from 46°F in December to 80°F in August. Most of the precipitation occurs during December through February, with an average precipitation of 0.68 inches in December, 1.14 inches in January, and 1.11 inches in February. Brief, but heavy rains occur in the summer (desert monsoons), resulting in an average monthly precipitation of 0.25 inches in July, 0.14 inches in August, and 0.24 inches in September.

Annual precipitation from Water Year (WY) 1960-1961 to WY 2024-2025 for the Riverside County Flood Control and Water Conservation District station at Desert Hot Springs is shown on **Figure 2-4**.

The station is located approximately one-mile northeast of the northeast boundary of the Mission Creek Subbasin in the adjoining Desert Hot Springs Subbasin (**Figure 2-3**). This station is used for the plot of annual precipitation because it has the longest record (64 years) of the three stations located within or near the Mission Creek Subbasin. The other two stations, Whitewater and Edom Hill, have shorter periods of record (extending back to WY 1975-1976 and WY 2008-2009, respectively).

The mean annual precipitation for the water year over the period of record was 5.1 inches, with a standard deviation of 3.4 inches. The maximum precipitation was just over 16 inches in WY 2004-2005. No precipitation was recorded at the station in WY 1961-1962 and WY 1963-1964.

**Table 2-2  
 Climate Summary 1991 to 2020, Palm Springs Airport**

	January	February	March	April	May	June
<b>Average Maximum Temperature (°F)</b>	70.5	73.7	80.6	86.7	94.7	103.6
<b>Average Minimum Temperature (°F)</b>	47.6	49.7	54.4	59.1	65.9	72.7
<b>Average Temperature (°F)</b>	59.0	61.7	67.5	72.9	80.3	88.2
<b>Average Precipitation (inches)</b>	1.14	1.11	0.51	0.09	0.02	0.00
	July	August	September	October	November	December
<b>Average Maximum Temperature (°F)</b>	108.6	108.1	101.8	91.1	78.7	69.2
<b>Average Minimum Temperature (°F)</b>	79.4	79.8	74.4	64.5	53.4	46.2
<b>Average Temperature (°F)</b>	94.0	94.0	88.1	77.6	66.0	57.7
<b>Average Precipitation (inches)</b>	0.25	0.14	0.24	0.20	0.23	0.68
	<b>Average Temperature (°F)</b>					<b>75.6</b>
	<b>Average Annual Precipitation (inches)</b>					<b>4.61</b>

**Notes:**

Temperature and precipitation based on data collected from the Palm Springs Airport from 1991 through 2020, <https://www.nccl.noaa.gov/access/us-climate-normals>.

**Figure 2-4** includes a plot of the cumulative deviation from the mean (CDFM) that shows general wet and dry periods over time as indicated by an upward or downward slope of the CDFM plot line. For example, a generally dry period is observed from WY 1960-1961 through WY 1974-1975, when precipitation exceeded the average or mean precipitation in only two of fourteen years, and only one of those years (WY 1965-1966) included substantial precipitation above the mean. The CDFM plot line shows a downward slope over this period. Conversely, this dry period is followed by a wet period extending from WY 1975-1976 to WY 1982-1983. During this wet period, below average precipitation was observed in only one year (WY 1980-1981) and three of the eight years received precipitation that approached or exceeded twice the average annual precipitation. The CDFM plot line for this period shows a steep upward slope. WY 2016-2017 ended five consecutive years of below average precipitation in the Mission Creek Subbasin area. From WY 2016-2017 to WY 2019-2020, cumulative deviation from the mean was relatively flat, indicating a generally average precipitation for this period. Less than average precipitation in WY 2020-2021 (2.1 inches) and WY 2021-2022 (3.33 inches) resulted in a slight downward slope. Precipitation in WY 2022-2023 totaled 8.05 inches, resulting in an upward slope from prior years. In contrast, WY 2023-2024 and WY 2024-2025 total precipitation of 4.16 and 3.18 inches, respectively, were below the long-term average resulting in a downward slope in the CDFM plot line, indicating relatively dry conditions relative to the average (mean).

**Figure 2-4**  
**Annual Precipitation and Cumulative Deviation from the Mean, Desert Hot Springs**

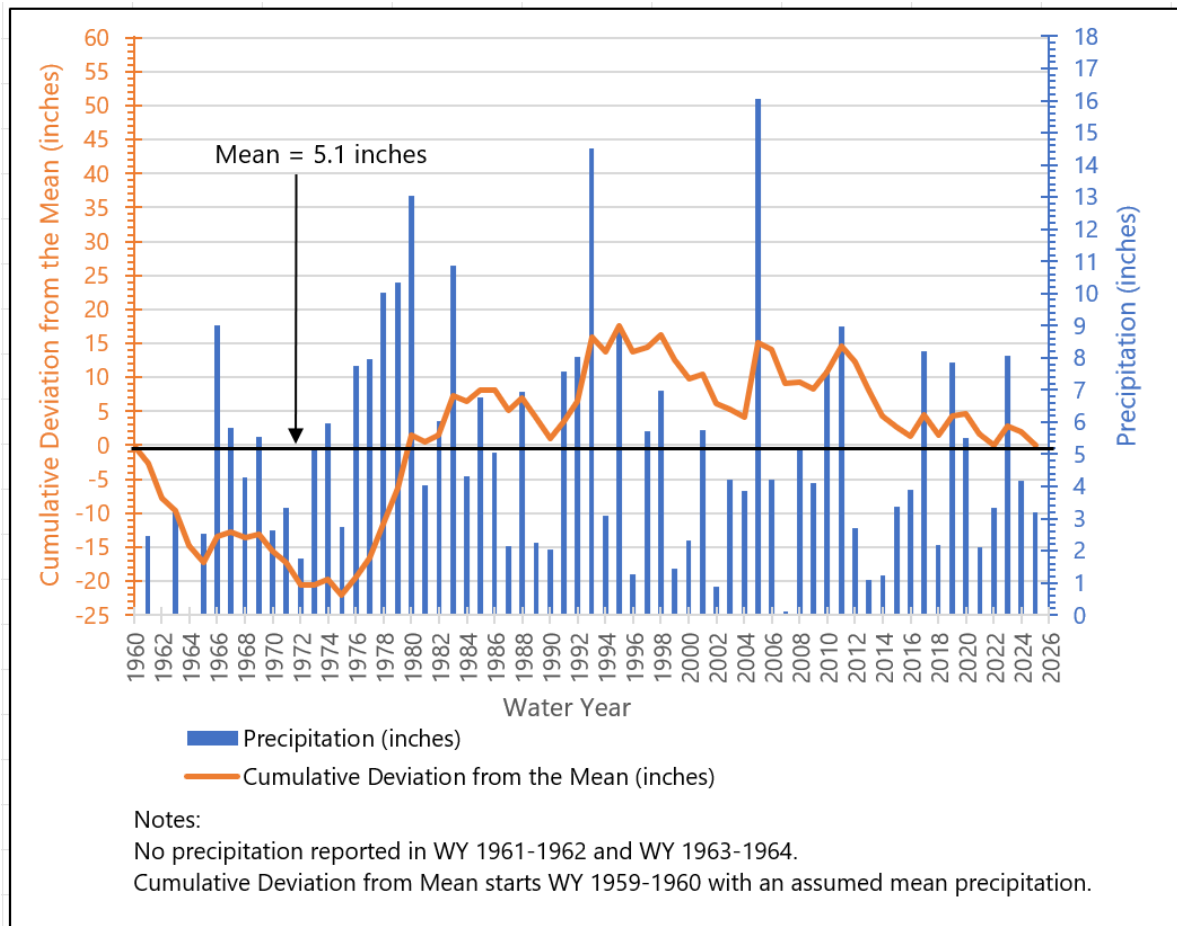

### 2.2.2 Subbasin Geology

**Figure 2-5** shows the geology of the Mission Creek Subbasin within the confines of the bounding, relatively impermeable bedrock of the San Bernardino Mountains and Little San Bernardino Mountains, and the relatively low permeability resulting from faulting along the Mission Creek fault and the Banning fault. The bedrock and faults define the Mission Creek Subbasin on the Regional Geologic Map (**Figure 2-2**). Geologic materials/units within the Mission Creek Subbasin (not all differentiated on the Regional Geologic Map, **Figure 2-2**) include relatively impermeable Precambrian metamorphic and Tertiary volcanic rocks; relatively impermeable massive, consolidated conglomerate of the Coachella fanglomerate (Tc); relatively impermeable shale, sandstone, and siltstone of the Imperial Formation (Ti); semi-consolidated Quaternary/Tertiary sediments of the Painted Hill (TQph) and Palm Springs (TQps) formations; unconsolidated and relatively unconsolidated sediments of the Quaternary Ocotillo conglomerate (Qa); Cabezon fanglomerate (Qc); recent and older alluvial fan deposits (Qf); and active channel and stream wash deposits (Qr) (CDWR, 1964). The consolidated Coachella fanglomerate,

metamorphic rocks, and semi-consolidated rocks are in the northwestern portion of the Mission Creek Subbasin between the Whitewater River channel deposits and the main Mission Creek Subbasin (east of the Whitewater River channel). Although the relatively permeable Quaternary sediments are mapped as the surface geology through much of the Indio Hills, limited surface exposures of the Palm Springs Formation and Imperial Formation in the Indio Hills suggests that semi-consolidated sediments and consolidated sediments occur at relatively shallow depths in this area.

### 2.2.3 Subbasin Hydrogeology

The Mission Creek Subbasin is designated Number 7-21.02 in the CDWR's Bulletin 118 (2003). The wedge-shaped Mission Creek Subbasin is bounded by relatively impermeable rocks of the San Bernardino Mountains and Little San Bernardino Mountains to the west/northwest and north/northeast, respectively, and by faults that represent partial barriers to groundwater flow including the Banning fault to the southwest and the Mission Creek fault to the northeast. These two faults trend subparallel to each other along a northwest to southeast transect and intersect to form the southeastern end of the Mission Creek Subbasin. Groundwater level differences across the Banning fault, between the Mission Creek Subbasin and the Garnet Hill Subarea of the Indio Subbasin, are on the order of 200 feet to 250 feet. Similar groundwater level differences exist across the Mission Creek fault between the Mission Creek Subbasin and Desert Hot Springs Subbasin (MWH, 2013). The groundwater level differences indicate that the faults form partial barriers to groundwater flow in and out of the Mission Creek Subbasin.

Measured depths to groundwater in the Mission Creek Subbasin in WY 2024-2025 ranged from 600 feet below ground surface (bgs) in the northwest part of the Mission Creek Subbasin where ground surface elevations are more than 1,300 feet above msl to less than 5 feet bgs within the southern portion of the Mission Creek Subbasin west of the Indio Hills where ground surface elevations are approximately 700 feet above msl.

The Whitewater River and Mission Creek are the only perennial surface water features in the Mission Creek Subbasin (perennial only at the higher elevation reaches). Under low-flow conditions along the Whitewater River, surface water infiltrates into the channel after crossing south of the Banning fault (i.e., outside of the Mission Creek Subbasin).

As described in Section 2.2.2 and shown on **Figure 2-5**, relatively impermeable bedrock, a fault, and semi-permeable sediments are found east of the Whitewater River, and most of the Whitewater River area is hydraulically isolated from the main portion of the Mission Creek Subbasin. However, the very northern portion of the Whitewater River's recent channel deposits may be hydraulically connected with alluvial sediments of the main Mission Creek Subbasin through older paleo channels of the Whitewater River as indicated by Pleistocene-age deformed gravels (CDWR, 1964). These Pleistocene-age deformed gravels are found in the older alluvium in the northwest corner of the Mission Creek Subbasin, indicating that an ancestral Whitewater River flowed through the gap north of the non-marine Tertiary sediments. Subsurface mountain-front recharge may flow through permeable sediments in this gap into the main part of the Mission Creek Subbasin.

In the southeastern part of the Mission Creek Subbasin, consolidated and semi-consolidated low-permeability sediments are exposed in the Indio Hills. In the area of the Indio Hills, these low-permeability sediments occur at much shallower depths than in other portions of the Mission Creek Subbasin. The structure of the semi-consolidated sediments is depicted by Geotechnical Consultants Inc.,

(GCI, 1979) as rising steeply toward the surface approaching the Indio Hills. Geologic maps that include the Indio Hills area show exposures of these Tertiary, semi-consolidated sediments (CDWR, 1964 and USGS, 2007). Although alluvial sediments considered to be permeable are mapped as surficial deposits through much of the Indio Hills, these sediments are likely thin and much of the Indio Hills is composed of semi-consolidated sediments at the depths of regional groundwater occurrence; thus, the Indio Hills are described by the USGS (1974) as "semi-consolidated deposits that yield little water" and by the CDWR (1964) as "essentially semi-water-bearing rocks." Low permeability sediments and non-water bearing rocks within the Mission Creek Subbasin are identified on **Figure 2-5** and are included on the Mission Creek Subbasin maps to supplement the CDWR Mission Creek Subbasin boundary geometry.

The area of the Mission Creek Subbasin between the bedrock exposures to the northwest and the Indio Hills to the southeast reflects the estimated geographic limit of effective groundwater storage within the Mission Creek Subbasin (CDWR 1964).

## 2.2.4 Hydrogeologic Conceptual Model

A hydrogeologic conceptual model is a working interpretation of the characteristics and dynamics of the physical hydrogeologic system. Hydrogeologic conceptual models for the Mission Creek Subbasin are described in the 2016 Bridge Document, in the 2013 Mission Creek-Garnet Hill Water Management Plan (2013 MC-GH WMP), by Psomas (2010), and in the Mission Creek Subbasin Alternative Plan Update (2022 Alternative Plan Update [Wood and Kennedy Jenks, 2021]). **Figure 2-6** is a graphical presentation of the hydrogeologic conceptual model for the Mission Creek Subbasin. The following paragraphs summarize the main components of the hydrogeologic conceptual model for the Mission Creek Subbasin.

Groundwater is stored in the alluvial sediments, which extend to a depth as great as 3,000 feet bgs and are underlain by semi-consolidated, semi-permeable sediments (GCI, 1979). Faults bounding the Mission Creek Subbasin are partial barriers to groundwater flow resulting in a steep drop in groundwater levels from the Mission Creek Subbasin into the Garnet Hill Subarea of the Indio Subbasin across the Banning fault, and a steep drop in groundwater levels from the Desert Hot Springs Subbasin into the Mission Creek Subbasin across the Mission Creek fault. Because these faults are only partial barriers to groundwater flow, the steep hydraulic gradients across the faults result in subsurface outflow from the Mission Creek Subbasin to the Garnet Hill Subarea of the Indio Subbasin and subsurface inflow from the Desert Hot Springs Subbasin into the Mission Creek Subbasin. Bedrock, semipermeable sediments, and a fault at the north end of the main Mission Creek Subbasin restrict inflow from the Whitewater River channel portion of the Mission Creek Subbasin to the main Mission Creek Subbasin. Alluvial sediments in a gap between bedrock and low permeability sediments provide a potential source of subsurface inflow from the northern part of the Whitewater River channel area and mountain-front recharge that occurs along the west side of the Mission Creek Subbasin.

The primary natural inflows to the Mission Creek Subbasin include infiltration of runoff in the creeks and washes fed by highland precipitation, subsurface mountain-front recharge, and subsurface inflow from the Desert Hot Springs Subbasin. A significant source of recharge to the Mission Creek Subbasin is the artificial recharge of imported water at the Mission Creek Groundwater Replenishment Facility (GRF). Additional sources of recharge include wastewater percolation, septic tank percolation, and return flow infiltration from water applied for municipal, recreational (such as golf course irrigation), agricultural, and industrial uses. In this document, municipal and recreational uses are combined into the category of urban water use unless identified separately.

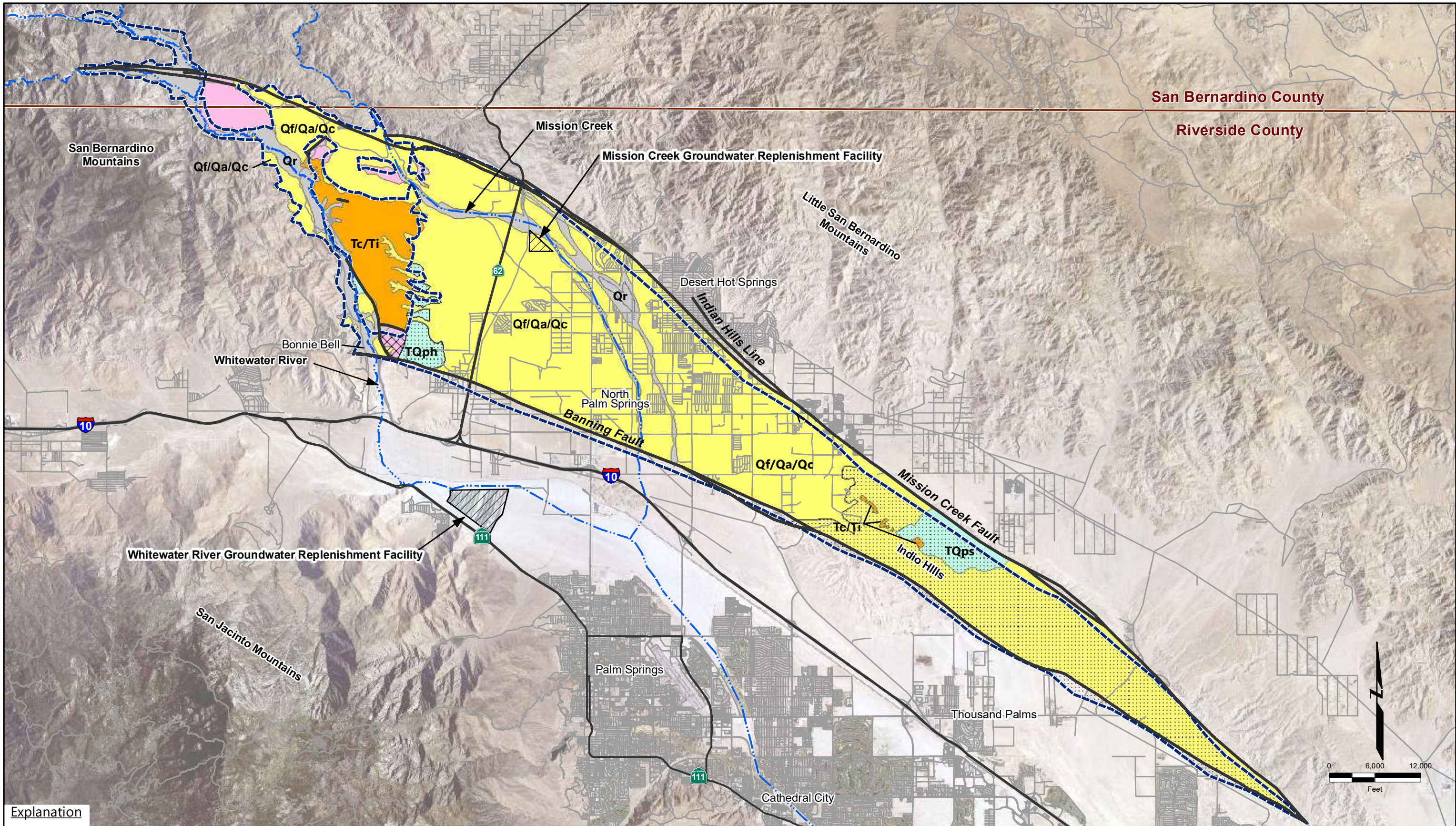

San Bernardino County

Riverside County

**Explanation**

- Fault
- Stream
- Mission Creek Subbasin
- Highway/road
- Hydrostratigraphic Characteristic Unit/Materials**
- Low permeability
- Non-water bearing

**Geologic Unit/Materials**

- Qr**: active channel and stream wash deposits (Recent)
- Qf/Qa/Qc**: unconsolidated sediments (Quaternary)
- TQps/TQph**: semi-consolidated sediments (Tertiary-Quaternary, low permeability)
- Tc/Ti**: consolidated sediments (Tertiary, non-waterbearing)
- Metamorphic and volcanic rocks, non-waterbearing

**Source:**

California Department of Water Resources Bulletin No. 108, 1964.

**Note:**

Fault and groundwater basin boundary alignments differ due to different sources. Geologic unit/material names differ from Figure 2-2 due to different sources.

Basemap modified from aerial photograph provided by National Agriculture Imagery Program (NAIP), 2018.

**GEOLOGY OF MISSION CREEK SUBBASIN**  
Mission Creek Subbasin Annual Report  
Water Year 2024-2025  
Coachella Valley, California

By: MWW Date: 1/7/2026 Project No.: US0043968.7681



Figure **2-5**

Date: 1/7/2026 Printed by: USMW719917 Path: Y:\CM23168050\_(Mission-Creek)\esri\WY\_2022-2023\2-5\_Mission\_Creek\_Subbasin\_Geology.mxd



The primary outflow of groundwater from the Mission Creek Subbasin is through groundwater production for urban, agricultural, and industrial use. Coachella Valley Water District (CVWD), Desert Water Agency (DWA), and Mission Springs Water District (MSWD) (collectively the Agencies) produce most of the groundwater for delivery to their customers located in the Mission Creek Subbasin or for customers in the adjacent Desert Hot Springs Subbasin. Typically, a portion of the groundwater produced from the adjacent Garnet Hill Subarea of the Indio Subbasin is used in the Mission Creek Subbasin because production in the Garnet Hill Subarea exceeds demand in the Subarea. However, when production is reduced in the Garnet Hill Subarea (e.g., for well maintenance), some of the groundwater produced in the Mission Creek Subbasin is used in the Garnet Hill Subarea. Private wells that supply water for golf course irrigation, agricultural, and industrial use are metered to assess replenishment assessment charges to cover the costs of importing water and replenishing the basin. Additionally, there are private wells located in the Mission Creek Subbasin that, due to low levels of use, are not required to report their well production to CVWD or DWA, and some of these wells may extract groundwater on a regular basis.<sup>10</sup> Other outflows of groundwater from the Mission Creek Subbasin include evapotranspiration from plants with deep roots that draw water at or near the groundwater surface (phreatophytes) in shallow groundwater areas and previously mentioned subsurface outflow to the Indio Subbasin including the Garnet Hill Subarea of the Indio Subbasin.

The updated groundwater model for the Mission Creek Subbasin developed as part of the 2022 Alternative Plan Update enhanced and expanded the understanding of groundwater recharge, groundwater flow, and groundwater storage in the Mission Creek Subbasin. The updated groundwater model included more of the northwestern part of the Mission Creek Subbasin where the Whitewater River paleochannel and Mission Creek stream channel are located. This area is remote and topographically and hydraulically upgradient of the main Mission Creek Subbasin, where groundwater production wells are located. Conceptually, groundwater in this area will continue to drain into the main Mission Creek Subbasin during periods of drought and will be replenished during wet periods. This natural condition occurs with or without groundwater production in the main Mission Creek Subbasin. However, the updated groundwater model storage calculations incorporate this area and, therefore, will have greater fluctuation in groundwater storage over drought and wet periods than calculations based on previous groundwater models or presented in annual reports prior to WY 2020-2021.

### **2.3 Mission Creek Subbasin Groundwater Management**

In December 2004, CVWD, DWA, and MSWD signed the Mission Creek Settlement Agreement (2004 Settlement Agreement). The parties to the 2004 Settlement Agreement created a Mission Creek Subbasin Management Committee (Management Committee), made up of the General Managers from the Agencies, that meets quarterly to discuss on-going topics regarding management of the Mission Creek Subbasin and the Garnet Hill Subarea of the Indio Subbasin.

---

<sup>10</sup> Minimal pumpers are groundwater pumpers who are not required to report production to CVWD (<25 AFY) or DWA (<10 AFY). As reported in the 2022 Alternative Plan Update, the amount of unmetered private well pumping in the Mission Creek Subbasin was estimated at approximately 480 AFY. This estimate agrees with previous estimates of approximately 500 AFY. Given the uncertainty in estimating this pumping, it is rounded to 500 AFY for WY 2024-2025.

CVWD and DWA executed the Mission Creek Groundwater Management Agreement in 2014 to replace the previous 2003 Management Agreement. The 2014 Management Agreement provides for replenishing the Mission Creek Subbasin and sharing the costs of replenishment between CVWD and DWA.

The 2004 Settlement Agreement and the 2014 Management Agreement specify that the available State Water Project water will be allocated between the Mission Creek Subbasin and the western portion of the Indio Subbasin in proportion to the amount of water produced or diverted from each subbasin. The requirement to balance the cumulative replenishment water deliveries between the Mission Creek and Indio Subbasins was completed in 2024.

Under the authority of their enabling legislation, the CVWD and DWA have each designated an "Area of Benefit" for the purpose of assessing groundwater replenishment charges on groundwater production from their respective management areas of the Mission Creek Subbasin. The funds derived from these charges recover costs of recharging State Water Project (SWP) water that is exchanged with the Metropolitan Water District of Southern California (MWD) for Colorado River water from MWD's Colorado River Aqueduct (SWP Exchange Water) at the Mission Creek GRF.

## Section 3 – Groundwater Elevation Data

Section 356.2(b) of the Sustainable Groundwater Management Act (SGMA) Emergency Regulations requires:

*A detailed description and graphical representation of the following conditions of the basin managed in the Plan:*

*(1) Groundwater elevation data from monitoring wells identified in the monitoring network shall be analyzed and displayed as follows:*

*(A) Groundwater elevation contour maps for each principal aquifer in the basin illustrating, at a minimum, the seasonal high and seasonal low groundwater conditions.*

*(B) Hydrographs of groundwater elevations and water year type using historical data to the greatest extent available, including from January 1, 2015, to current reporting year.*

### 3.1 Monitoring Wells

The 2022 Mission Creek Subbasin Alternative Plan Update, (2022 Alternative Plan Update [Wood and Kennedy Jenks, 2021]), established nine Key Wells for monitoring groundwater levels in the Mission Creek Subbasin (also referred to as the Subbasin). Additional agency monitoring well data are also used to assist in groundwater contouring and in preparing change in groundwater storage maps. **Table 3-1** identifies the Key Wells and the rationale for selecting these wells. The location of and construction information for the Key Wells are provided on **Figure 3-1**.

As of the beginning of 2022, the SGMA Portal Monitoring Network Module (MNM) replaced the California Statewide Groundwater Elevation Monitoring (CASGEM) program as the database for the SGMA groundwater well data and water level data. Data upload to CASGEM is no longer required for subbasins reporting to the SGMA Portal MNM. Data from Key Wells in the Mission Creek Subbasin were either migrated from CASGEM or uploaded to the MNM by January 2022. For compliance with the SGMA, the well reference point elevations and ground surface elevations were converted from National Geodetic Vertical Datum of 1929 (NGVD29) to North American Vertical Datum of 1988 (NAVD88) using the software program VDatum, published by the National Oceanic and Atmospheric Administration (NOAA).<sup>11</sup>

In 2023, Coachella Valley Water District (CVWD) resurveyed the elevation of its Key Wells to NAVD88 and used this datum to report its groundwater level data in the MNM beginning in WY 2022-2023. DWA resurveyed the elevation of its Key Well to NAVD88 in 2024 and MSWD resurveyed the elevation of its Key Wells to NAVD88 in 2025. DWA and MSWD began reporting groundwater level data in the MNM relative to these new surveys beginning with this Annual Report (WY 2024-2025).

In addition to monitoring groundwater levels in the nine Key Wells for SGMA compliance, the Agencies monitor groundwater levels in 15 additional wells in the Mission Creek Subbasin. Nine of these wells were used to supplement the Key Well data for groundwater contouring and change in storage maps. These supplemental wells are shown as “other agency wells” on **Figure 3-1**.

MSWD monitors groundwater levels in its wells monthly, while CVWD monitors groundwater levels three times per year. DWA monitors groundwater levels monthly in its monitoring well located near the Mission

<sup>11</sup> <https://vdatum.noaa.gov/about/currentevents.html>

Creek Groundwater Replenishment Facility (GRF) and in two private production wells. Groundwater level data utilized for this Mission Creek Subbasin Annual Report for Water Year (WY) 2024-2025 are provided in **Appendix A**.

**Table 3-1**  
**Key Wells in the Mission Creek Subbasin - WY 2024-2025**

State Well Number	Local Name	Map Name	Rationale for Selection as a Key Well
<b>02S04E23N002S</b>	Well No. 30	23N02	Long monitoring history. Northern portion of the northwestern Subbasin
<b>02S04E28J001S</b>	Well No. 35	28J01	Spatial coverage of the northwestern Subbasin
<b>02S04E36D001S</b>	Well No. 22	36D01	Long monitoring history. North central portion of the Subbasin
<b>02S04E36K001S</b>	Well No. 29	36K01	Long monitoring history. North central portion of the Subbasin
<b>03S04E04P001S</b>	PW2	4P01	Spatial coverage of the south portion of the northwestern Subbasin
<b>03S04E11L004S</b>	Well No. 31	11L04	South central part of the main Subbasin
<b>03S04E12C001S</b>	Well 3405	12C01	Long monitoring history. Near the center of the main Subbasin
<b>03S05E15R001S</b>	15R01	15R01	Southern end of the main Subbasin
<b>03S05E17J001S</b>	17J01	17J01	Long monitoring history. South central part of the main Subbasin

### 3.2 Groundwater Levels

**Figure 3-2** presents the average groundwater elevations in the Mission Creek Subbasin based on WY 2024-2025 monitoring data. The extreme northwestern part of the Mission Creek Subbasin and the southeastern part of the Mission Creek Subbasin (Indio Hills) lack sufficient data to contour groundwater levels and these areas are delineated by a "Water level data boundary" on the figure. The Indio Hills area is underlain by low permeability sediments, and the northwestern part of the Mission Creek Subbasin is sparsely populated and wells in this area are scarce and privately owned.

Note that non-uniform groundwater contour intervals are used on **Figure 3-2**; a 100-foot contour interval is used to show the relatively steep hydraulic gradient in the northwest around the Mission Creek GRF, 20-foot contour intervals are used to show the hydraulic gradient west, east, and south of the Mission Creek GRF, and 10-foot contour intervals are used for contours in the remainder of the Mission Creek Subbasin.

San Bernardino County

Riverside County

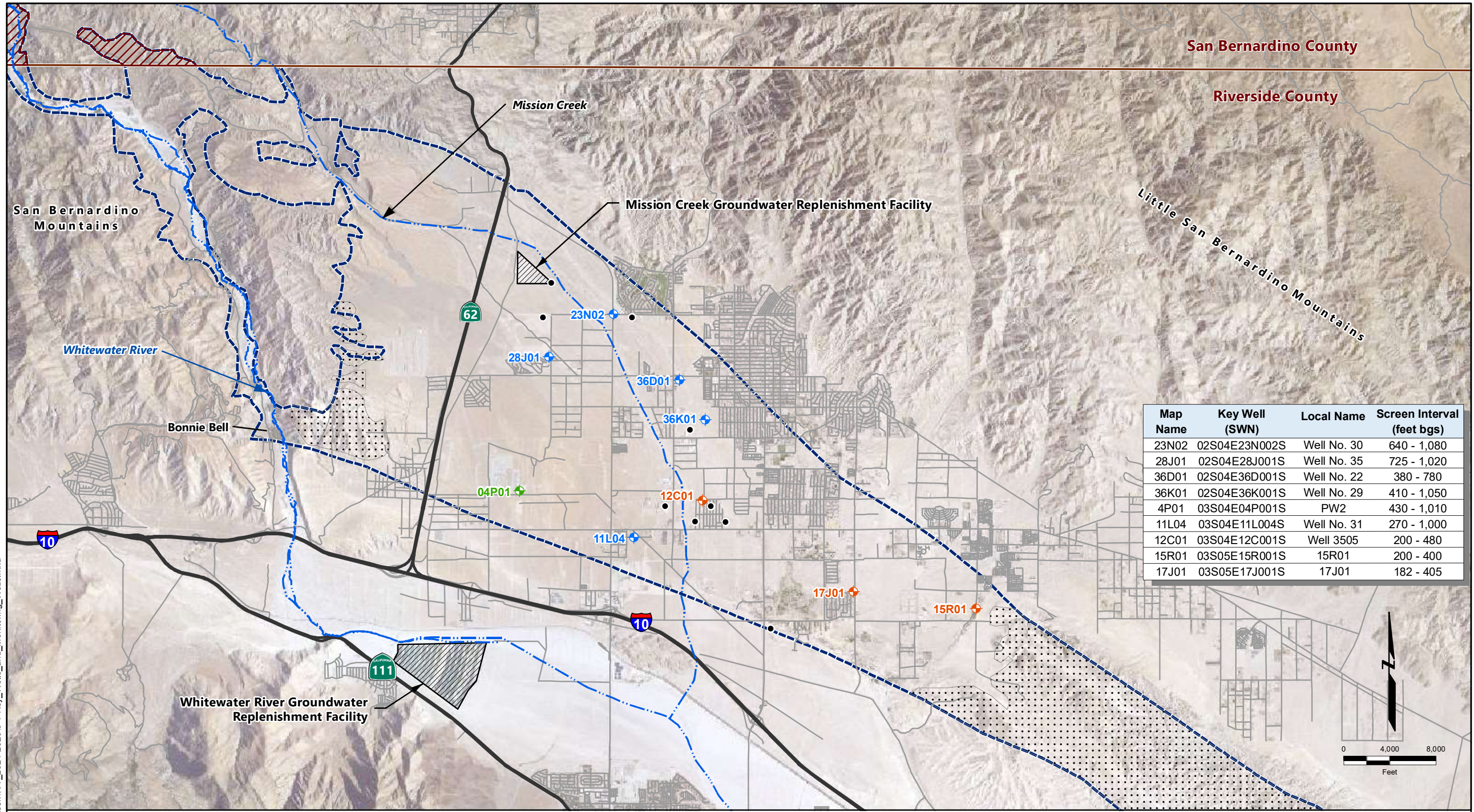

Map Name	Key Well (SWN)	Local Name	Screen Interval (feet bgs)
23N02	02S04E23N002S	Well No. 30	640 - 1,080
28J01	02S04E28J001S	Well No. 35	725 - 1,020
36D01	02S04E36D001S	Well No. 22	380 - 780
36K01	02S04E36K001S	Well No. 29	410 - 1,050
4P01	03S04E04P001S	PW2	430 - 1,010
11L04	03S04E11L004S	Well No. 31	270 - 1,000
12C01	03S04E12C001S	Well 3505	200 - 480
15R01	03S05E15R001S	15R01	200 - 400
17J01	03S05E17J001S	17J01	182 - 405

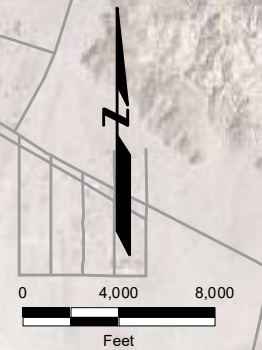

Date: 1/7/2026 Printed by: USMW719917  
 Path: Y:\CM23168050\_(Mission-Creek)\esri\WY\_2024-2025\3-1-Key\_Wells\_and\_Monitoring\_Wells.mxd

**Explanation**

- Other Agency Well
- ⊕ Coachella Valley Water District - Key Well
- ⊕ Mission Springs Water District - Key Well
- ⊕ Desert Water Agency - Key Well
- Stream
- Highway/road
- ▨ Facility
- ▤ Low permeability/non-water bearing sediments/bedrock
- ▧ Mission Creek Subbasin fringe area
- ▩ Mission Creek Subbasin

**Notes**

1. bgs = below ground surface.
2. SWN=State Well Number

**KEY WELLS AND OTHER AGENCY WELLS WITH WATER LEVEL DATA**  
 Mission Creek Subbasin Annual Report  
 Water Year 2024-2025  
 Coachella Valley, California

By: MWW    Date: 1/7/2026    Project No.: US0043968.7681

Basemap modified from aerial photograph provided by National Agriculture Imagery Program (NAIP), 2018.



Average groundwater levels for the water year are presented because the Mission Creek Subbasin does not exhibit strong seasonal trends. Significant groundwater level fluctuations, however, are observed near the groundwater replenishment facility as proximal groundwater levels respond directly to replenishment water deliveries and have varied by more than 100 feet during periods of high replenishment. Greater variability is also observed in areas of greater groundwater pumping. Throughout the remainder of the Mission Creek Subbasin, groundwater level variations in wells monitored during WY 2024-2025 were about 5 feet or less during the year. In addition to averaging groundwater elevations, the groundwater level data used for contouring are subject to other factors such as well construction, dates of measurement, spatial distribution, proximity to pumping wells, etc. Therefore, the contours shown on **Figure 3-2** reflect generalized conditions for the water year rather than a precise snapshot of groundwater elevations at a specific time.

Groundwater level trend plots for the nine Key Wells and well 02S04E21H001S (21H01) are shown as insets on **Figure 3-2** to provide historical context of groundwater elevation fluctuations over time. Although 21H01 is not a Key Well, it is shown to illustrate that historically high groundwater levels occurred near the Mission Creek GRF because of groundwater replenishment. Groundwater elevation contours were developed using professional hydrogeological judgment. For example, groundwater contours are terminated roughly perpendicular to faults that impede groundwater flow, and high groundwater elevations in the northwestern portion of the Mission Creek Subbasin are contoured to represent a recharge mound at the Mission Creek GRF superimposed on a natural steepening of the groundwater gradient toward the northwestern part of the Mission Creek Subbasin (MWH, 2013).

Groundwater elevation contours interpreted for WY 2024-2025 are similar to the contours interpreted previously for WY 2023-2024 (WSP, 2024). Similarities were expected based on comparable water management activities in the Subbasin, including substantial recharge at the Mission Creek GRF and similar groundwater pumping as the previous water year.

### 3.3 Hydrographs

**Figure 3-3** presents a hydrograph of groundwater levels at well 21H01 near the Mission Creek GRF, alongside the annual recharge at the Mission Creek GRF. This figure shows long-term changes in the groundwater level near the facility. Hydrographs for the Key Wells are provided in **Appendix B**. Each hydrograph in **Appendix B** is marked with a vertical blue dashed line indicating the commencement of replenishment activities in the Mission Creek Subbasin at the Mission Creek GRF in 2002. The hydrographs indicate that groundwater levels throughout the Mission Creek Subbasin have either increased, stabilized, or remained relatively constant since the commencement of groundwater replenishment activities and conservation efforts (described in Section 9).

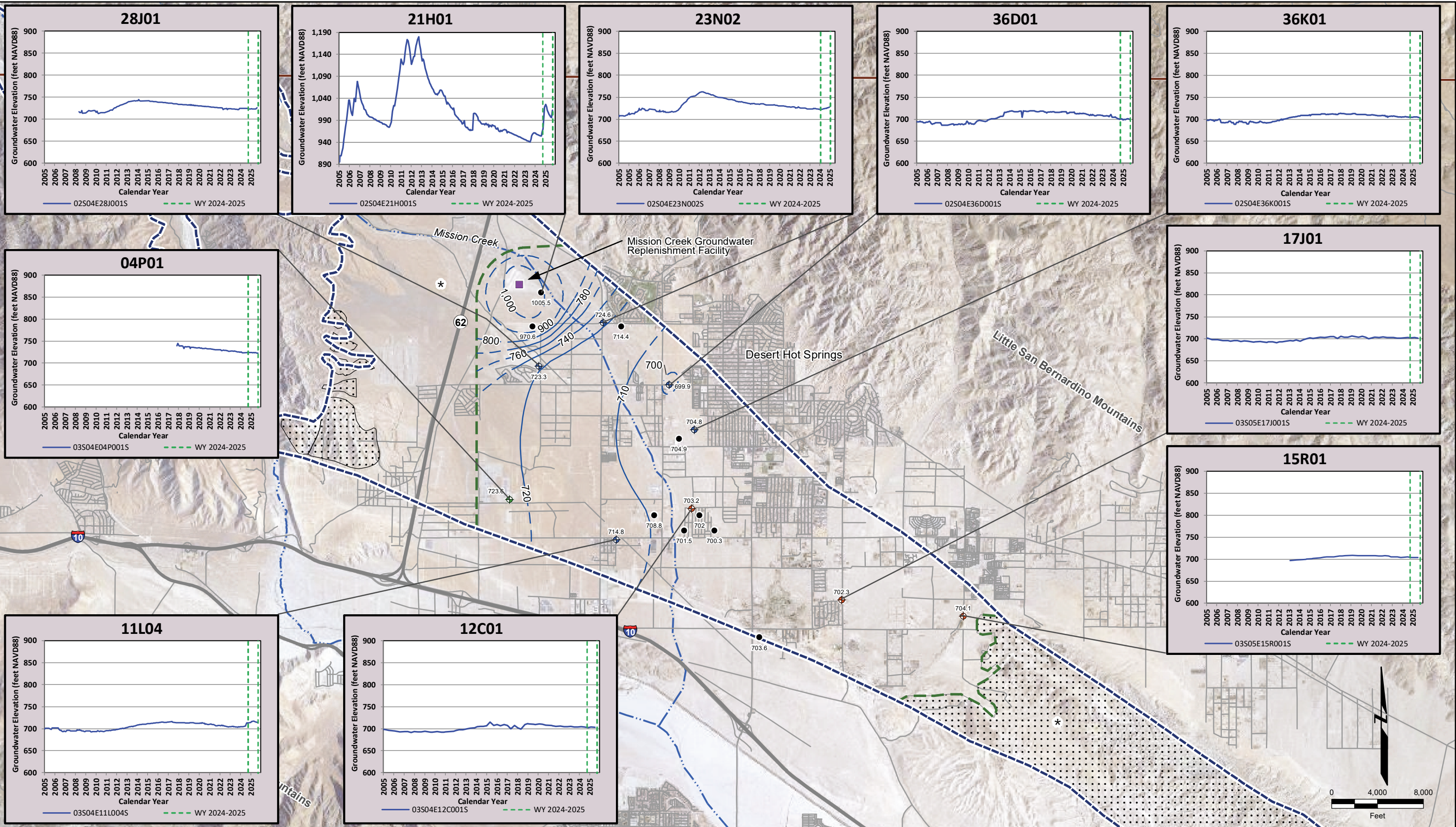

**Explanation**

- Groundwater Replenishment Facility
- Water level data boundary line
- Low permeability/non-water bearing sediments/bedrock
- \* Water level data not available
- Coachella Valley Water District - Key Well
- Mission Springs Water District - Key Well
- Desert Water Agency - Key Well
- Other - Non Key Well
- Mission Creek Subbasin
- Groundwater elevation contour (feet NAVD88)
- Stream
- Highway/road
- Water level hydrograph for well indicated

**Notes**

1. Groundwater elevation in feet above North American Vertical Datum (NAVD88). Multiple contour intervals are used to accommodate groundwater gradient variation across the Subbasin. 100-foot contour interval for elevations greater than 800 feet NAVD88, 20-foot contour interval between 720 and 800 feet NAVD88, and 10-foot contour below 720 feet NAVD88. Contours dashed where projected.
2. Water level boundary lines based on a lack of water level data. The eastern water level boundary line also corresponds to the boundary of low permeability sediments of the Indio Hills.

Basemap modified from aerial photograph provided by National Agriculture Imagery Program (NAIP), 2018.

**AVERAGE GROUNDWATER ELEVATION CONTOURS - WY 2024-2025**  
**Mission Creek Subbasin Annual Report**  
**Water Year 2024-2025**  
**Coachella Valley, California**

By: MWW	Date: 2/25/2026	Project No.: US0043968.7681
		Figure <b>3-2</b>

Date: 2/25/2026 Printed by: USMMW719917 Path: Y:\IR\18167160 (Mission Creek Subbasin Rpt)\Esm\WY2025\lb\_001\_gwe\_cont\_wy2025.mxd

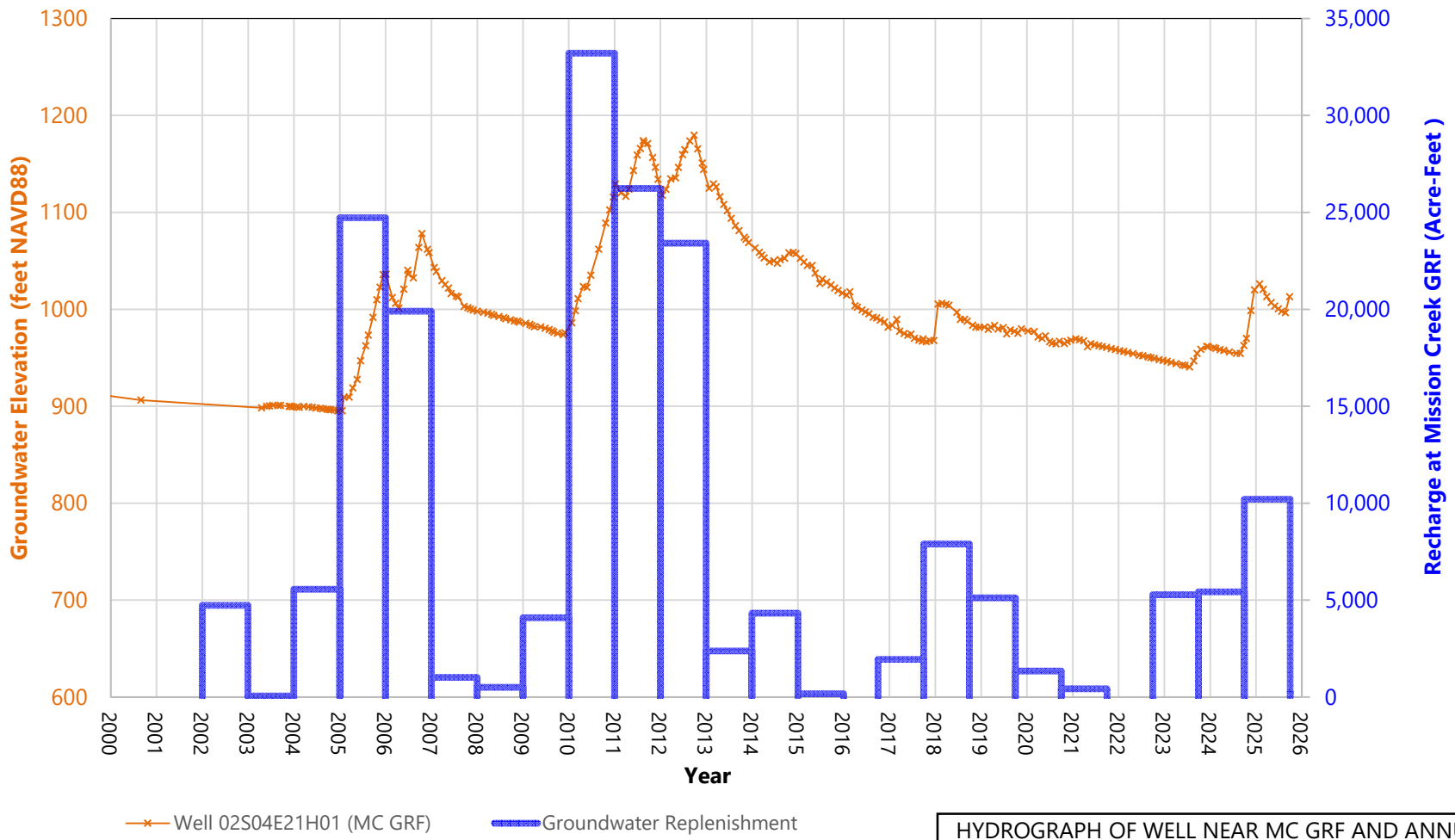

**Notes:**  
 Replenishment by calendar year through 2015 and water year thereafter  
 No recharge occurred from January 2016 to October 2016  
 No recharge occurred in water year 2021-2022  
 MC GRF = Mission Creek Groundwater Replenishment Facility  
 NGVD88 = National Geodetic Vertical Datum 1988

<b>HYDROGRAPH OF WELL NEAR MC GRF AND ANNUAL          GROUNDWATER REPLENISHMENT AT THE MC GRF</b> Mission Creek Subbasin Annual Report Water Year 2024-2025 Coachella Valley, California		
By: grr	Date: 1/7/2026	Project No.: US0043968.7681
		Figure <b>3-3</b>

## Section 4 – Groundwater Extraction

Section 356.2(b) of the Sustainable Groundwater Management Act (SGMA) Emergency Regulations requires:

*A detailed description and graphical representation of the following conditions of the basin managed in the Plan: ...*

*(2) Groundwater extraction for the preceding water year. Data shall be collected using the best available measurement methods and shall be presented in a table that summarizes groundwater extractions by water use sector and identifies the method of measurement (direct or estimate) and accuracy of measurements, and a map that illustrates the general location and volume of groundwater extractions.*

This section presents the groundwater extraction monitoring program results for the Mission Creek Subbasin (also referred to as the Subbasin) for Water Year (WY) 2024-2025.

During WY 2024-2025, 12,398 acre-feet (AF) of groundwater was extracted from 23 metered wells, and an estimated 500 AF from minimal pumpers,<sup>12</sup> for a total of 12,898 AF of groundwater production in the Mission Creek Subbasin. WY 2024-2025 total production was less than WY 2023-2024 production (13,341 AF) and the five-year average of total groundwater production (13,802 AF). Because the Coachella Valley Water District (CVWD) and Desert Water Agency (DWA) are authorized to collect replenishment assessments from groundwater producers, their respective legislations mandate the installation of water meters on all wells when the collective production for a producer's wells exceeds 25 acre-feet per year (AFY) in CVWD's service area, and 10 AFY in DWA's service area. **Table 4-1** summarizes groundwater pumping by water use sector. Approximately 90 percent of the metered groundwater produced in the Mission Creek Subbasin is produced for urban water use (as noted previously, municipal and recreational use are combined into the category of urban water use). The remaining approximately 10 percent of groundwater is produced for agricultural (metered), industrial (metered), or undetermined (estimated) purposes.

As indicated in **Table 4-1**, all production wells participating in the replenishment assessment programs are metered. As described above, an estimated 500 AFY of unreported groundwater pumping by minimal pumpers (less than 25 AFY in CVWD and 10 AFY in DWA) occurs in the Subbasin from unmetered wells.

**Figure 4-1** presents a map showing the general locations of groundwater production in the Mission Creek Subbasin. This map summarizes the total WY 2024-2025 production within the Public Land Survey System sections (i.e., township, range, and sections). Sections are arranged in a grid, and each section overlies an area of approximately one square mile. Where township sections extend beyond the Mission Creek Subbasin boundary, the sections have been trimmed to show only that part of the township section that overlies the Mission Creek Subbasin. Total groundwater production for each section is indicated by a color representing a range of production.

---

<sup>12</sup> As reported in the 2022 Alternative Plan Update, the amount of unmetered private well pumping in the Mission Creek Subbasin was estimated at approximately 480 AFY. This estimate agrees with previous estimates of approximately 500 AFY. Given the uncertainty in estimating this pumping, it is rounded to 500 AFY for WY 2024-2025.

**Table 4-1**  
**Groundwater Extractions by**  
**Water Use Sector in the Mission Creek Subbasin - WY 2024-2025**

<b>Water Use Sector</b>	<b>Groundwater Extractions (AF)</b>	<b>Method of Measurement</b>	<b>Accuracy of Measurement<sup>4</sup></b>
Agriculture <sup>1</sup>	612	100% metered	±2%
Industrial	87	100% metered	±2%
Urban <sup>2</sup>	11,699	100% metered	±2%
Environmental	0	Not applicable	Not applicable
Undetermined <sup>3</sup>	500	100% estimated	±25%
<b>Total Production</b>	<b>12,898</b>		

**Notes:**

1. Includes fish farms.
2. Includes municipal and recreational uses.
3. Estimated production by minimal pumpers who are not required to report production to CVWD (<25 AFY) or DWA (<10 AFY).
4. Percent values are approximate.

San Bernardino County

Riverside County

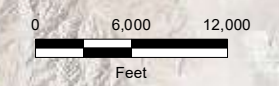
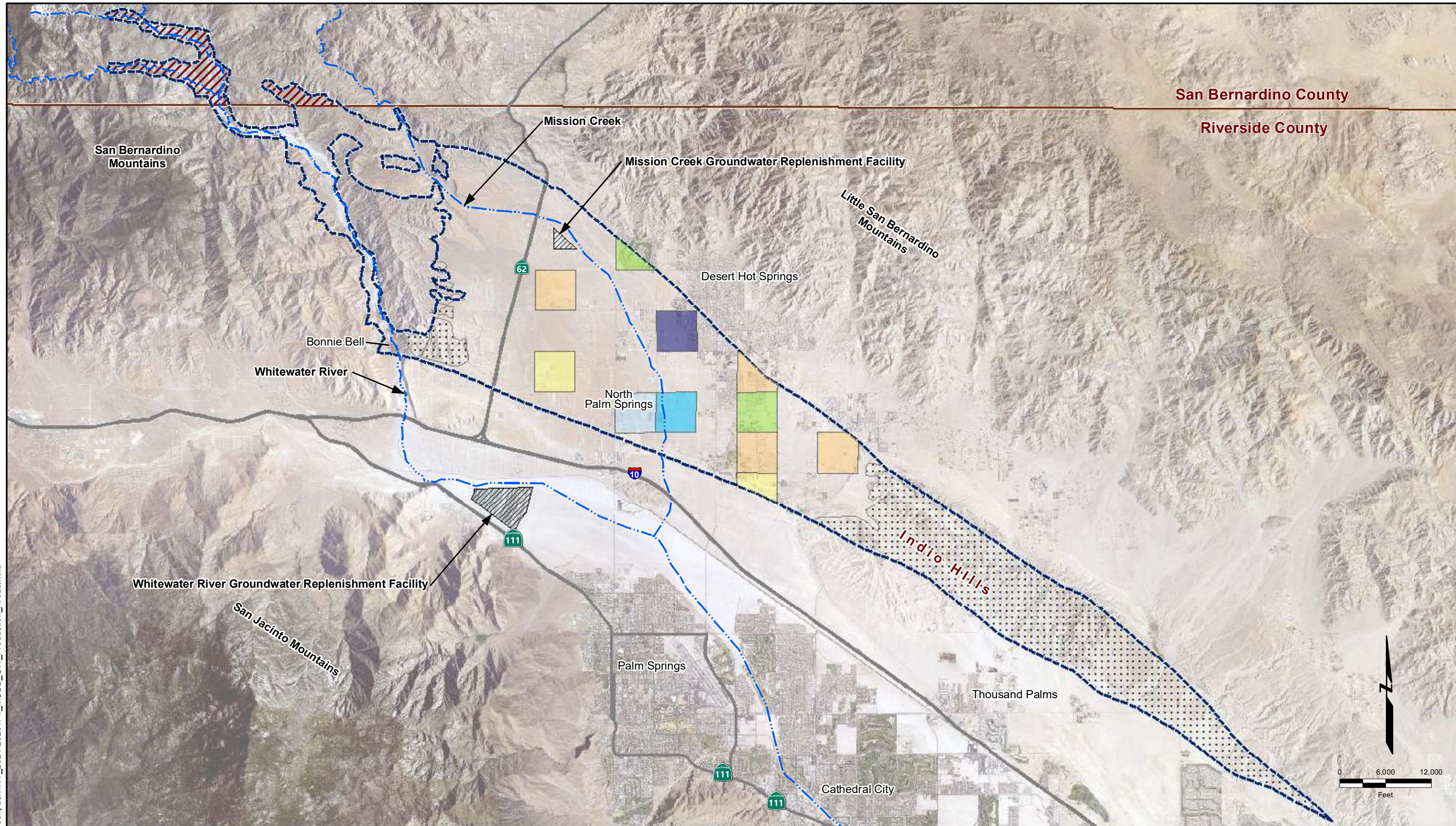

**Explanation**

- Stream
- Facility
- Mission Creek Subbasin
- Low permeability/non-water bearing sediments/bedrock
- Mission Creek Subbasin fringe area
- Highway/road

**Groundwater Production by Area (Acre-Feet per Year)**

0 - 100	2,001 - 3,000
101 - 500	4,001 - 5,000
501 - 1,000	
1,001 - 2,000	

**Note:**

Grid squares are based on township section and are approximately one square mile except where truncated by subbasin boundary. Total pumping is shown in sections where recent historical pumping exceeded minimal producer thresholds.

Basemap modified from aerial photograph provided by National Agriculture Imagery Program (NAIP), 2018.

**GROUNDWATER PRODUCTION**  
 WY 2024-2025  
 Mission Creek Subbasin Annual Report  
 Water Year 2024-2025  
 Coachella Valley, California

By: MWW | Date: 1/7/2026 | Project No.: US0043968.7681

Figure **4-1**

Date: 1/7/2026 Printed by: USMW719917 Path: Y:\CM23168050\_(Mission-Creek)\esri\WY\_2024-2025\4-1\_MSCB\_GW\_Production\_Areas.mxd

## Section 5 – Surface Water

Section 356.2(b)(3) of the Sustainable Groundwater Management Act (SGMA) Emergency Regulations requires:

*A detailed description and graphical representation of the following conditions of the basin managed in the Plan: ...*

*(3) Surface water supply used or available for use, for groundwater recharge or in-lieu use shall be reported based on quantitative data that describes the annual volume and sources for the preceding water year.*

This section presents the surface water availability and use for the Mission Creek Subbasin for Water Year (WY) 2024-2025. For purposes of this report, surface water supplies consist of local surface water, imported water consisting of State Water Project (SWP) water exchanged for Colorado River water (SWP Exchange Water), and treated wastewater produced by publicly owned wastewater treatment plants.

### 5.1 Precipitation

Monthly and annual precipitation data for areas in or near the Mission Creek Subbasin based on rain gauge stations monitored by the Riverside County Flood Control and Water Conservation District (RCFCWCD) for WY 2024-2025 (see **Table 5-1**). Precipitation on the local mountain watersheds generates runoff that infiltrates and contributes to groundwater recharge. The arid climate greatly reduces the contribution of direct precipitation as a source of recharge in general. Precipitation that occurred in the Mission Creek Subbasin during WY 2024-2025 based on three precipitation stations within or near the Mission Creek Subbasin included 2.57 inches (Edom Hill station), 3.18 inches (Desert Hot Springs station), and 11.48 inches (Whitewater North station). Among these precipitation stations, the Desert Hot Springs station is the only one with a sufficient record for comparison of annual values with its long-term average. The 3.18 inches of recorded precipitation at the Desert Hot Springs station in WY 2024-2025 is less than the 64-year (water year) mean of 5.1 inches for this station.

### 5.2 Streamflow

The United States Geological Survey (USGS) measures streamflow at one stream, the Mission Creek, in the Mission Creek Subbasin. The stream gauge on this creek was at the location identified as the "Former Mission Creek Stream Gauge" on **Figure 2-3** until February 14, 2019 when runoff generated by a storm event altered the channel of Mission Creek at the gauging station to a degree that the USGS was no longer able to gauge streamflow at the former stream gauge location and relocated the stream gauge approximately 1.4 miles downstream to the southeast of the old location as shown on **Figure 2-3** (Wood, 2021). On August 20, 2023, the new stream gauge station was damaged by flooding and has not yet been repaired. The gauge was managed by the USGS in cooperation with RCFCWCD. The Agencies are not aware of any plans to restore or replace the stream gauge in the near future.

**Figure 5-1** shows stream gauge flow by water year from WY 1967-1968 to WY 2021-2022 and the average stream flow for this period was 1,776 acre-feet per year (AFY). **Figure 5-1** also shows the stream gauge flow of approximately 1,158 AF for a portion of the WY 2022-2023 through August 19, 2023, when the new station was damaged. For WY 2024-2025 no data are available for the stream flow runoff

because the stream gauge has not been repaired (see **Table 5-2**). Alternative methods for estimating stream flow are being considered until the gauging station is restored.

**Table 5-1**  
**Mission Creek Subbasin Area, Monthly and Annual**  
**Precipitation (Inches) - WY 2024-2025**

<b>Station Name: Location:</b>	<b>Whitewater North Mission Creek Subbasin (inches)</b>	<b>Desert Hot Springs Desert Hot Springs Subbasin (inches)</b>	<b>Edom Hill Mission Creek Subbasin (inches)</b>
October	0.34	0.05	0
November	0.01	0	0
December	0	0	0
January	0.21	0.09	0.08
February	3.69	0.99	0.78
March	3.48	0.44	0.40
April	0.68	0.01	0
May	0.13	0.21	0.09
June	0.47	0.01	0.29
July	0	0	0
August	0.05	0.02	0.12
September	2.42	1.36	0.81
<b>Total</b>	<b>11.48</b>	<b>3.18</b>	<b>2.57</b>
<b>Average</b>	<b>5.74</b>		

**Note:**

Data provided by RCFCWCD.

Stream flow in the Mission Creek stream channel naturally replenishes the Mission Creek Subbasin. Although previous annual reports quantified the Mission Creek streamflow runoff, it is not used in the water balance (Section 7). It is included as part of the natural recharge component simulated in the updated groundwater model for the Mission Creek Subbasin, which includes mountain-front recharge (surface and subsurface inflow) from all watersheds with inflow to the Mission Creek Subbasin. There is no direct use of local surface water in the Mission Creek Subbasin.

**Table 5-2**  
**Local Streamflow Data in the Mission Creek Subbasin – WY 2024-2025**

<b>Gauge Number</b>	<b>Gauge Name</b>	<b>Stream Flow (AF)</b>
<b>10257650</b>	Mission C AB Mission C RD Nr Desert Hot Springs CA	Not Available <sup>1</sup>

**Notes:**

1. Stream gauge was damaged on August 20, 2023, by flooding and has not yet been repaired.

**Figure 5-1**  
**Measured Stream Flow at the Mission Creek Gauge Station**

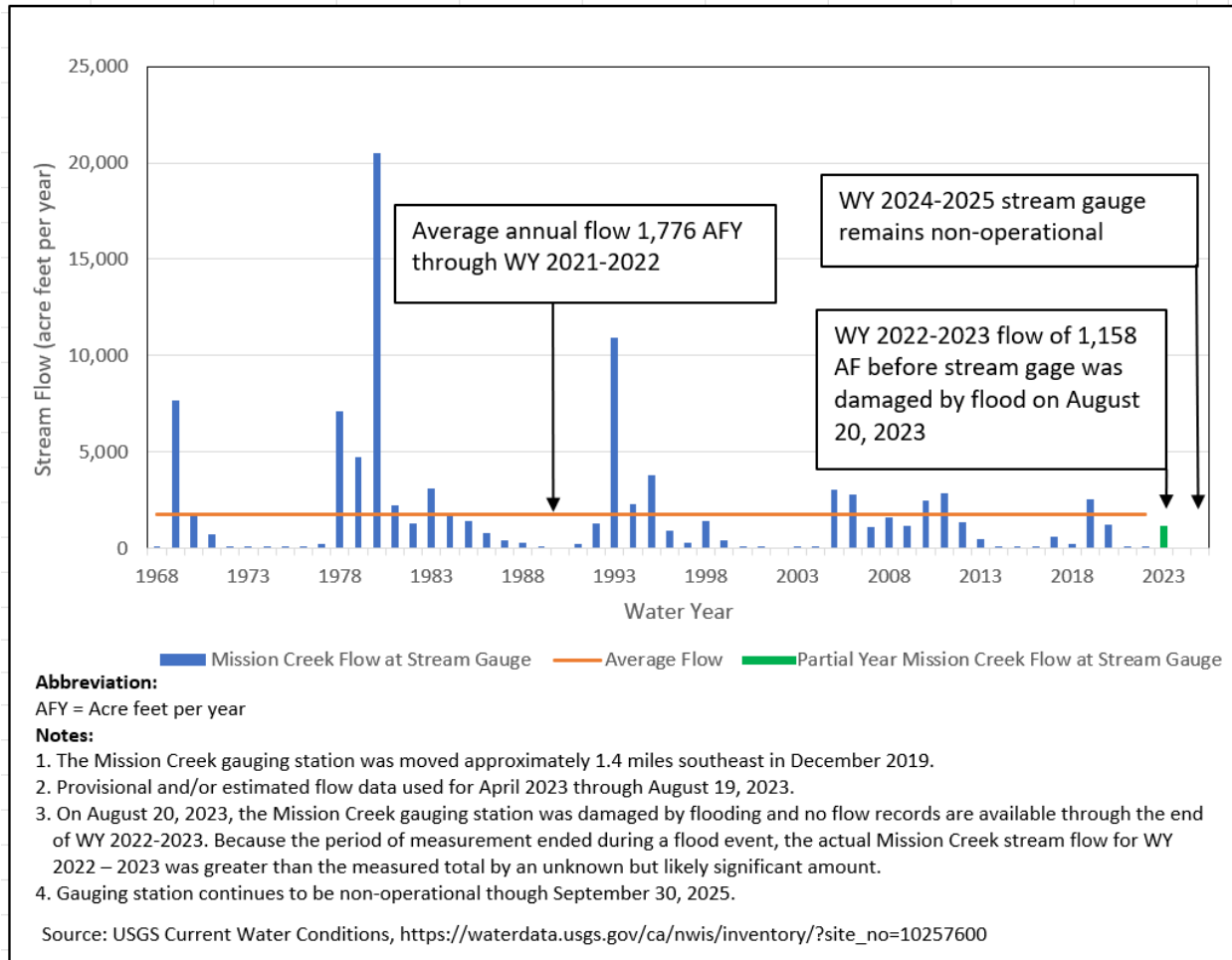

### 5.3 Imported Water Deliveries

In addition to natural replenishment from precipitation and stream flow, the Mission Creek Subbasin receives artificial replenishment from the importation of State Water Project (SWP) Exchange Water. The Desert Water Agency (DWA) and Coachella Valley Water District (CVWD) provide artificial replenishment of the Mission Creek Subbasin through their Groundwater Replenishment Programs (GRPs). Groundwater replenishment is accomplished through direct replenishment, in which imported surface water is infiltrated directly into the aquifer.

The CVWD and DWA each have a Water Supply Contract with the California Department of Water Resources (CDWR) for SWP water with a combined Table A Amount<sup>13</sup> of 194,100 acre-feet per year (AFY) as shown in **Table 5-3**, which includes 100,000 AFY transfer from MWD under the Agreement for Exchange and Advance Delivery of Water. There are no physical facilities to deliver SWP water to the Coachella Valley. Rather than construct physical connections to the SWP, CVWD, and DWA entered into separate agreements in 1967 with the Metropolitan Water District of Southern California (MWD), under which CVWD and DWA deliver their SWP water to MWD, and in exchange, MWD delivers an equal amount of Colorado River water to CVWD and DWA. The original 1967 Exchange Agreements have been updated over the years, most recently in 2019. CVWD’s and DWA’s SWP Exchange Water is delivered at the Whitewater River and Mission Creek turnouts from MWD’s Colorado River Aqueduct (CRA), which extends from Lake Havasu through the Coachella Valley to MWD’s Lake Mathews.

SWP Exchange Water has been used to recharge the Mission Creek Subbasin at the Mission Creek Groundwater Replenishment Facility (GRF) since 2002. The MWD, DWA, and CVWD executed an Advance Delivery Agreement in 1984 that allows the MWD to pre-deliver up to 600,000 acre-feet (AF) of SWP water into the Coachella Valley. The MWD then has the option to deliver CVWD’s and DWA’s SWP allocation either from the CRA or from previously stored groundwater in the basin (i.e., credit from advance deliveries). This agreement was subsequently amended to increase the pre-delivery amount to a maximum of 800,000 AF.

**Table 5-3**  
**State Water Project Table A Amounts**

Agency	Acre Feet Per Year					Total
	Original SWP Table A	Tulare Lake Basin Transfer #1	Tulare Lake Basin Transfer #2	Metropolitan Transfer	Berrenda Mesa Transfer	
<b>CVWD</b>	23,100	9,900	5,250	88,100	12,000	138,350
<b>DWA</b>	38,100	--	1,750	11,900	4,000	55,750
<b>Total</b>	61,200	9,900	7,000	100,000	16,000	194,100

Each year, the CDWR determines the amount of water available for delivery to SWP contractors based on hydrology, reservoir storage, the requirements of water rights licenses and permits, water quality, and environmental requirements for protected species in the Sacramento-San Joaquin Delta. The available supply is then allocated according to each SWP contractor’s Table A Amount. For 2025, the CDWR initially allocated 5 percent of Table A amounts to contractors. The allocation increased to 20 percent in January 2025, 35 percent in February, 40 percent in March, and finally to 50 percent in April 2025 (CDWR, 2025).

<sup>13</sup> Each SWP contract contains a “Table A” exhibit which defines the maximum annual amount of water each contractor can receive excluding certain interruptible deliveries. Table A amounts are used by the CDWR to allocate available SWP supplies and some of the SWP project costs among the contractors.

During WY 2024-2025, as shown in **Table 5-4**, the MWD received, on behalf of CVWD and DWA, 41,617 AF of SWP water. MWD also received, on behalf of CVWD, 35,000 AF of MWD Table A water transferred to CVWD under the Quantification Settlement Agreement (QSA) provided as SWP Exchange Water. The total deliveries of SWP Exchange Water to the MWD for WY 2024-2025 were 153,436 AF. The 2019 Second Amendment to the Delivery and Exchange Agreement (CVWD, 2019) states CVWD will receive 15,000 AFY of the 20,000 AFY from the 1988 MWD/IID Approval Agreement at the Whitewater River GRF from calendar year 2020 through calendar year 2026; MWD retains 5,000 AFY. The 2025 Third Amendment to the Delivery and Exchange Agreement allows MWD to defer delivery of the 35,000 AFY QSA-related exchange water in any water year, provided that a total of 315,000 AF is delivered between January 1, 2027, and December 31, 2035, and also provides an option for up to 200,000 AF total of predelivery in 2025 and 2026. Including these transfers, the total exchanged with MWD in WY 2024-2025 was 292,757 AF. The 35,000 AF of MWD Table A water transferred to CVWD under the QSA and the 1988 MWD/IID Approval Agreement can only be delivered in the Indio Subbasin and are not subject to the delivery agreements of the 2004 Settlement Agreement between the Management Committee Agencies.

The provisions of the Advance Delivery agreement allow CVWD and DWA to receive direct deliveries of SWP Exchange Water or water delivered from the Advance Delivery Account. As shown in **Table 5-4**, the Advance Delivery Account was decreased by 30,014 AF, representing the difference between total water delivered to Coachella Valley less the total exchange water. Of the 262,743 AF of water delivered to Coachella Valley, 252,539 AF were delivered to the Whitewater River GRF, and 10,204 AF were delivered to the Mission Creek GRF.

**Table 5-4**  
**Deliveries of CVWD and DWA State Water Project Water**  
**to Metropolitan Water District - WY 2024-2025**

Description	CVWD (AF)	DWA (AF)	Total (AF)
Table A	29,664	11,953	41,617
Article 21 "Interruptible"	--	--	--
Turnback Pool A and B	--	--	--
Multi-Year Pool	--	--	--
Dry Year (Yuba)	--	--	--
Flex Storage Payback	--	--	--
Article 56 (c) "Carryover" from 2023 delivered in 2024	54,755	22,064	76,819
Rosedale-Rio Bravo	--	--	--
CVWD QSA Transfer	35,000	--	35,000
<b>Total Delivered to MWD</b>	<b>119,419</b>	<b>34,017</b>	<b>153,436</b>
1988 MWD/IID Approval Agreement Exchange	15,000	--	15,000
Third Amendment to MWD/CVWD Delivery and Exchange Agreement <sup>1</sup>	124,321	0	124,321
<b>Total Exchanged</b>	<b>258,740</b>	<b>34,017</b>	<b>292,757</b>
Water Delivered to CVWD and DWA at Whitewater River GRF			252,539
Water Delivered to CVWD and DWA at Mission Creek GRF			10,204
<b>Total Water Delivered to Coachella Valley</b>			<b>262,743</b>
<b>Credit to/from Advance Delivery Account<sup>2</sup></b>			<b>-30,014</b>

**Notes:**

1. The 2025 Third Amendment to the Delivery and Exchange Agreement allows MWD to defer delivery of the 35,000 AFY QSA-related exchange water in any year, provided that a total of 315,00 AF is delivered between January 1, 2027, and December 31, 2035.
2. MWD has the right to deliver Colorado River water in advance of scheduled delivery of exchange water that is credited to an advance delivery account. The balance of that account was 430,722 AF at the beginning of WY 2024-2025, and 400,708 AF at the end of WY 2024-2025, for a difference of -30,014 AF.

**Table 5-5** summarizes the imported water deliveries to the Mission Creek Subbasin for replenishment in WY 2024-2025. Total imported water deliveries were 10,204 AF, all for aquifer recharge. Historically, the Mission Creek GRF has recharged an average of about 7,831 AFY with as much as 33,200 AFY as a part of advance deliveries.

**Table 5-5  
 Imported Water Use in the Mission Creek Subbasin - WY 2024-2025**

Water Use Sector	Water Source	Imported Water Use (AF)	Method of Measurement	Accuracy of Measurement <sup>1</sup>
Aquifer Recharge	SWP Exchange Water	10,204	100% metered	±2%
<b>Total Imported Water</b>		<b>10,204</b>		

**Notes:**

1. Percent values are approximate.

**5.4 Recycled Water**

There is no recycled water use in the Mission Creek Subbasin. However, the municipal wastewater treated in the Mission Creek Subbasin is disposed of through percolation/evaporation ponds at the treatment plants. The disposal volumes in WY 2024-2025 are listed in **Table 5-6**. In WY 2024-2025, a total of 2,216 AF of wastewater was treated, all of which was disposed through percolation/evaporation.<sup>14</sup>

**Table 5-6  
 Wastewater Treatment and Disposal in the  
 Mission Creek Subbasin - WY 2024-2025**

Water Treatment Plant	Wastewater Treatment and Disposal (AF)
MSWD – Horton WWTP	2,169
MSWD – Desert Crest WWTP	47
<b>Total</b>	<b>2,216</b>

<sup>14</sup> The evaporation component is calculated based on volume of total percolated effluent as described in Section 7.

## Section 6 – Total Water Use

Section 356.2(b)(4) of the Sustainable Groundwater Management Act (SGMA) Emergency Regulations requires:

*A detailed description and graphical representation of the following conditions of the basin managed in the Plan:*

*Total water use shall be collected using the best available measurement methods and shall be reported in a table that summarizes total water use by water use sector, water source type, and identifies the method of measurement (direct or estimate) and accuracy of measurements. Existing water use data from the most recent Urban Water Management Plans or Agricultural Water Management Plans within the basin may be used, as long as the data are reported by water year.*

This section presents the total water use for the Mission Creek Subbasin (also referred to as the Subbasin) for Water Year (WY) 2024-2025. For purposes of this report, water use is only direct water use (i.e., consumptive use). There is no direct use of surface water in the Mission Creek Subbasin.

**Table 6-1** lists the net water use by sector, the source type of the water, the method of measurement, and the estimated accuracy of the measurements. The information presented in this table is derived from the tables in Sections 4 and 5. The volumes for water sources (i.e., groundwater production and imported groundwater delivered from the Garnet Hill Subarea of the Indio Subbasin) were added together to calculate the total water use in the Mission Creek Subbasin. Water was imported from the Garnet Hill Subarea of the Indio Subbasin for use in the Mission Creek Subbasin and exported from the Mission Creek Subbasin for use in the communities of the Desert Hot Springs Subbasin. The Garnet Hill Subarea and the communities of the Desert Hot Springs Subbasin are in the planning area defined in the Mission Creek Alternative Plan Update (2022 Alternative Plan Update [Wood and Kennedy Jenks, 2021]). The quantity exported is shown in a separate column as a negative value in **Table 6-1** indicating that it is deducted out of the total water use in the Mission Creek Subbasin. Note that aquifer recharge is not included in this table because it is not a direct use of water in the Mission Creek Subbasin. In the Mission Creek Subbasin, imported water consists of State Water Project (SWP) water that is exchanged with the Metropolitan Water District of Southern California (MWD) for Colorado River water from MWD's Colorado River Aqueduct (SWP Exchange Water). SWP Exchange Water is only used for aquifer recharge and treated wastewater is not recycled for direct use; however, the disposal of wastewater in the Mission Creek Subbasin results in return flow through percolation.

**Table 6-1** shows that groundwater production for direct use in WY 2024-2025 amounted to 12,898 acre-feet (AF). **Table 6-1** also shows that 379 AF of groundwater was imported from the Garnet Hill Subarea of the Indio Subbasin to partially meet Mission Springs Water District's (MSWD) water demands, and that 6,379 AF of groundwater was exported to the Desert Hot Springs Subbasin by the Coachella Valley Water District (CVWD) and MSWD. Total direct use for WY 2024-2025 within the Mission Creek Subbasin was 6,898 AF.

**Table 6-1  
 Total Direct Water Use by Sector and Source in the  
 Mission Creek Subbasin - WY 2024-2025**

Water Use Sector	Water Source		Exported for Use Outside Subbasin <sup>2</sup> (AF)	Total Water Use Within Subbasin <sup>3</sup> (AF)	Method of Measurement	Accuracy of Measurement <sup>4</sup>
	Groundwater Production (AF)	Groundwater from Adjacent Subbasins <sup>1</sup> (AF)				
<b>Agriculture<sup>5</sup></b>	612	0	0	612	100% metered	±2%
<b>Industrial</b>	87	0	0	87	100% metered	±2%
<b>Urban<sup>6</sup></b>	11,699	379	-6,379	5,699	See note 6	See note 6
<b>Environmental</b>	0	0	0	0	Not applicable	Not applicable
<b>Undetermined<sup>7</sup></b>	500	0	0	500	100% estimated	±25%
<b>Total</b>	12,898	379	-6,379	6,898		

**Notes:**

1. Consists of groundwater imported from the Garnet Hill Subarea of the Indio Subbasin in WY 2024-2025 based on customer billing records.
2. Exported water is delivered to customers overlying the adjacent Desert Hot Springs Subbasin, which is part of the 2022 Alternative Plan Update planning area and is estimated based on customer billing records and non-revenue water values from annual water distribution system audits.
3. Total water use within the Mission Creek Subbasin is calculated as groundwater production within the Mission Creek Subbasin plus water imported from adjacent subbasins, minus water exported for use outside the Mission Creek Subbasin.
4. Percent values are approximate.
5. Includes fish farms.
6. Includes municipal and recreational uses. Measurement is based on urban pumping that is 100% metered and on metered consumption in communities outside the Subbasin corrected for system water loss. The accuracy of metered groundwater production is ±2%. See note 2 regarding the measurement of exported water.
7. Estimated production by minimal pumpers who are not required to report production to CVWD (<25 AFY) or DWA (<10 AFY).

## Section 7 – Groundwater Balance and Change in Groundwater Storage

Section 356.2(b)(4) of the Sustainable Groundwater Management Act (SGMA) Emergency Regulations requires:

*A detailed description and graphical representation of the following conditions of the basin managed in the Plan: ...*

*(5) Change in groundwater in storage shall include the following:*

*(A) Change in groundwater in storage maps for each principal aquifer in the basin.*

*(B) A graph depicting water year type, groundwater use, the annual change in groundwater in storage, and the cumulative change in groundwater in storage for the basin based on historical data to the greatest extent available, including from January 1, 2015, to the current reporting year.*

This section presents the groundwater balance and change in storage for the Mission Creek Subbasin (also referred to as the Subbasin) for Water Year (WY) 2024-2025. A groundwater balance is a budget comparing inflows of groundwater into a basin/subbasin against outflows of groundwater from the basin/subbasin. The difference between inflows and outflows for a given period (typically one year) is defined as the change in storage for that period.

### 7.1 Groundwater Inflows

Mission Creek Subbasin groundwater inflows consist of:

- Mountain-front inflow and infiltration.
- Inflows from adjacent subbasins.
- Infiltration of return flows from use (e.g., urban and agricultural use).
- Artificial recharge.

Groundwater inflows are described by category in the following subsections.

#### 7.1.1 Mountain-Front Recharge

Precipitation in the bordering San Bernardino Mountains produces surface runoff and subsurface inflow, which are the principal natural sources of recharge to the Mission Creek Subbasin. The volume of this natural recharge referred to as mountain-front recharge varies dramatically annually due to wide variations in precipitation. Outside of the Whitewater River channel area, where there is a potentially limited hydrogeologic connection with the main part of the Mission Creek Subbasin, the only perennial flow is limited to Mission Creek, and this perennial flow only occurs at the upper reaches of the creek outside of the Mission Creek Subbasin.

In Annual Reports prior to the Annual Report for WY 2020-2021, the annual natural recharge estimates were 7,500 acre-feet per year (AFY).<sup>15</sup> An update to the Mission Creek Subbasin groundwater model in the Mission Creek Subbasin Alternative Plan Update (2022 Alternative Plan Update; [Wood and Kennedy Jenks, 2021]) included a new methodology for calculating mountain-front recharge using the United

---

<sup>15</sup> Based on groundwater modeling and analyses performed for the Mission Creek-Garnet Hill Water Management Plan (MWH, 2013; Psomas, 2013).

States Geological Survey (USGS) Basin Characterization Model (BCM). The BCM is a grid-based model that utilizes the Parameter-elevation Relationships on Independent Slopes Model (PRISM) monthly 800- x 800-meter grid precipitation data set compiled by the PRISM Climate Group, Oregon State University. BCM calculates the monthly water balance for California watersheds using climate inputs including local stream gauge data and PRISM precipitation, minimum and maximum air temperature, evapotranspiration, and topography (USGS, 2021). Natural recharge estimates beginning in the Annual Report for

WY 2020-2021 are based on the BCM-calculated average mountain-front recharge of 5,700 AFY for the 25-year period 1995 through 2019 as documented in the updated groundwater model for the Mission Creek Subbasin. The decrease in the average natural recharge results from using a shorter, more recent period that has been dominated by hydrologic conditions that are drier than the long-term average of years since 1978.

Although direct precipitation occurs across the surface of the Mission Creek Subbasin, the arid conditions and the significant depth to groundwater across most of the Subbasin preclude substantial deep direct percolation of precipitation to groundwater under typical conditions. The limited precipitation that falls on the Subbasin floor is readily absorbed into the dry near-surface soils and is subject to evaporation. Under rare wet precipitation years, sustained precipitation events and multiple precipitation events result in the ponding of water on the valley floor and provide more substantial recharge contributions.

### 7.1.2 Inflows from Adjacent Subbasins

Inflow from outside the Mission Creek Subbasin consists of natural underflow from the adjacent Desert Hot Springs Subbasin across the Mission Creek fault. This inflow was estimated using the updated groundwater model documented in the 2022 Alternative Plan Update. The value was estimated using model results for simulated underflow from 2019 and rounded to the nearest 50 AFY. The period 2019 is the most recent simulation in the updated groundwater model and the most representative of current conditions. Underflow from the Desert Hot Springs Subbasin into the Mission Creek Subbasin for WY 2024-2025 is estimated to have been about 1,150 AFY (**Table 7-1**). This is a relatively small component of the water balance (less than 3 percent) and is relatively stable. From 2009 to 2019, the underflow ranged from 1,128 AFY to 1,291 AFY and averaged 1,178 AFY.

**Table 7-1**  
**Estimated Subsurface Inflow from Adjacent Subbasins into the**  
**Mission Creek Subbasin - WY 2024-2025**

Mission Creek Subbasin Boundary	Estimated Subsurface Inflow (AF)
Desert Hot Springs Subbasin to Mission Creek Subbasin	1,150 <sup>1</sup>

**Note:**

1. Based on the simulated subsurface underflow in 2019 (Wood and Kennedy Jenks, 2021) and rounded to the nearest 50 AF.

### 7.1.3 Return Flows from Use

Return flows from water use in the Mission Creek Subbasin is the difference between the amount of water applied for irrigation (agricultural, golf course, or urban) and the amount consumed by plants to satisfy their evapotranspiration requirement. Water is also returned to the Mission Creek Subbasin through percolation of treated wastewater and septic tank return flows. For this report, a relatively rigorous calculation of return flows<sup>16</sup> for the infiltration of applied irrigation water was used that considers types of water use, irrigation efficiency, and water conservation impacts. For WY 2024-2025, the irrigation component of the return flows for overlying use within the Mission Creek Subbasin (i.e., excluding water exported to the Desert Hot Springs Subbasin) was 1,292 AF.

Other components of return flows are wastewater disposal and septic return flow. Portions of the Mission Creek Subbasin and Desert Hot Springs Subbasin are served by municipal sewer systems that convey wastewater to municipal treatment plants operated by the Mission Springs Water District (MSWD). All treated wastewater is disposed of in percolation/evaporation ponds located within the Mission Creek Subbasin, as described in Section 5. Wastewater disposal to percolation/evaporation ponds was 2,216 AF in WY 2024-2025 (evaporation is accounted for based on an evaporation factor applied to the total amount of wastewater disposal by percolation; see Section 7.2.2). Portions of the Mission Creek Subbasin that do not currently have access to the sewer systems use septic tank/leachfield systems to treat and dispose of wastewater. It is estimated that about 816 AF of septic effluent was discharged to the Mission Creek Subbasin in WY 2024-2025 based on the estimated number of water users with septic tanks, including unmetered minimal pumpers. For WY 2024-2025, the total return flows to the Mission Creek Subbasin, including infiltration of applied irrigation water (1,292 AF), wastewater percolation (2,216 AF), and septic tank percolation (816 AF), was 4,324 AF, or approximately 40 percent of the total inflow budget for WY 2024-2025 (not including inflow from groundwater replenishment).

Both return flows and wastewater disposal are affected by water use efficiency and overall demands. As conservation efforts increase, groundwater production and the amount of return flow should decrease, reducing groundwater outflows from pumping and return flows to the Mission Creek Subbasin.

### 7.1.4 Artificial Recharge

Artificial recharge is performed at the Mission Creek Groundwater Replenishment Facility (Mission Creek GRF) using State Water Project (SWP) Exchange Water as described in Section 5. Recharge at the Mission Creek GRF is variable based on the availability of SWP Exchange Water and deliveries by the Metropolitan Water District of Southern California (MWD). During WY 2024-2025, a total of 10,204 AF of imported water was recharged at the Mission Creek GRF.

### 7.1.5 Summary of Groundwater Inflows

Mountain-front recharge in the amount of 5,700 AF is based on a 25-year average of mountain-front recharge for the period 1995 through 2019 using the BCM documented in the updated Mission Creek Subbasin groundwater model presented in the 2022 Alternative Plan Update. Subsurface inflows from adjacent subbasins (1,150 AF) are based on 2019 inflow as derived from the updated Mission Creek

---

<sup>16</sup> Return flow calculations are documented in Appendix B, Computation of Non-Consumptive Return, in: Engineer's Report on Water Supply and Replenishment Assessment 2018-2019, prepared by Krieger & Stewart Engineering Consultants (K&SEC) and Stantec (K&SEC and Stantec, 2018) and in K&SCE and Stantec, 2017.

Subbasin groundwater model. Combined, these inflows are considered natural inflows, totaling 6,850 AF for WY 2024-2025. Return flows from use are based on WY 2024-2025 data and include an irrigation return component of 1,292 AF, a wastewater treatment component of 2,216 AF, and a septic system component of 816 AF. The combined inflow for return flows from these uses for the water year is 4,324 AF. Artificial recharge for WY 2024-2025 totaled 10,204 AF. The estimated total WY 2024-2025 groundwater inflow to the Mission Creek Subbasin based on natural recharge, returns from use, and artificial recharge is 21,378 AF.

## 7.2 Groundwater Outflows

Mission Creek Subbasin groundwater outflows consist of:

- Groundwater pumping to meet customer demands.
- Evaporative losses from recharge and percolation facilities.<sup>17</sup>
- Evapotranspiration from vegetation in shallow groundwater areas.
- Natural subsurface outflow from the Mission Creek Subbasin into the adjacent subbasins.

Groundwater outflows are described by category in the following subsections.

### 7.2.1 Groundwater Pumping

Groundwater pumping refers to the amount of groundwater pumped for agricultural, industrial, urban, and other uses. Groundwater pumping is the largest component of outflow from the Mission Creek Subbasin. During WY 2024-2025, a total of 12,898 AF of groundwater was pumped for beneficial uses within the Mission Creek Subbasin or for beneficial use in the adjacent Desert Hot Springs Subbasin and Garnet Hill Subarea of the Indio Subbasin.

### 7.2.2 Evapotranspiration and Evaporation

Native vegetation on undeveloped land receives its water supply from precipitation and shallow groundwater. Prior to the WY 2020-2021 Annual Report, evapotranspiration from vegetation was estimated at 900 AFY using a modeled long-term average evapotranspiration (Psomas, 2013). Beginning for WY 2020-2021 and for WY 2024-2025, the evapotranspiration was estimated at 950 AF using the evapotranspiration derived from the updated Mission Creek Subbasin model for 2019 (presented in the 2022 Alternative Plan Update) and rounded to the nearest 50 AF. The year 2019 was selected because it is the most recent year simulated by the updated groundwater model and is most representative of current conditions.

In addition to evapotranspiration, a portion of the imported water used for recharge (2 percent) is estimated to be lost to evaporation. Similarly, a portion of the wastewater disposal (3 percent) is estimated to be lost to evaporation. The evaporation of these two components is estimated at approximately 271 AF for WY 2024-2025.

---

<sup>17</sup> Evaporative losses from recharge and percolation facilities are shown as outflows for the purpose of these calculations.

### 7.2.3 Subsurface Outflow from the Mission Creek Subbasin

Subsurface outflows from the Mission Creek Subbasin occur primarily across the Banning fault and through semi-permeable sediments of the Indio Hills. Combined, these outflows were estimated to have been 5,100 AFY during previous years based on the modeled long-term average outflow (Psomas, 2013). For WY 2024-2025, the total outflow was estimated based on the outflows for 2019 in the updated Mission Creek groundwater model described in the 2022 Alternative Plan Update rounded to the nearest 50 AF. The combined subsurface outflow across the Banning fault and Indio Hills for WY 2024-2025 is estimated to be 2,350 AF (**Table 7-2**). A breakdown of this outflow is provided by area in the following paragraph.

The Banning fault, separating the Mission Creek Subbasin from the Indio Subbasin (and Garnet Hill Subarea of the Indio Subbasin), is not impermeable to groundwater flow. Groundwater elevation differences ranging from 100 to 300 feet across the Banning fault result in subsurface outflow from the Mission Creek Subbasin to the Indio Subbasin. The updated groundwater model in the 2022 Alternative Plan Update indicates that the estimated subsurface outflow across the fault in 2019 was about 2,000 AF. For this same period, the updated model estimates an outflow into the semi-permeable sediments of the Indio Hills of about 350 AF.

**Table 7-2**  
**Estimated Subsurface Outflows from the**  
**Mission Creek Subbasin – WY 2024-2025**

Mission Creek Subbasin Boundary	Estimated Subsurface Outflow (AF)
Mission Creek Subbasin to Indio Subbasin/Garnet Hill Subarea	2,000 <sup>1</sup>
Mission Creek Subbasin to Indio Hills	350 <sup>1</sup>
<b>Total Boundary Outflow</b>	<b>2,350</b>

**Notes:**

1. Based on the subsurface underflow from 2019, derived from the updated Mission Creek Subbasin groundwater model in the 2022 Alternative Plan Update rounded to the nearest 50 AF.

### 7.2.4 Summary of Groundwater Outflows

Pumping records for the water year and estimates of unreported groundwater pumping indicate groundwater outflow from pumping was 12,898 AF. Outflows from evaporation associated with facilities for wastewater treatment and artificial recharge are 271 AF based on WY 2024-2025 operation data. Evapotranspiration was estimated at 950 AF. Outflows resulting from subsurface flow out of the Mission Creek Subbasin into adjacent subbasins and into the semi-permeable sediments in the Indio Hills portion of the Mission Creek Subbasin were estimated at 2,350 AF. Both evapotranspiration and subsurface flow are based on estimates for 2019 using the updated groundwater model documented in the 2022 Alternative Plan Update. The total outflow from subsurface outflow, evapotranspiration, and evaporation

from wastewater treatment and imported water recharge is 3,571 AF. With groundwater pumping added, the total WY 2024-2025 groundwater outflow from the Mission Creek Subbasin is 16,469 AF.

### 7.3 Annual Change in Groundwater Storage

The annual change in groundwater storage represents the difference between inflows and outflows in the Mission Creek Subbasin. During wet years or periods of high artificial recharge, the change in storage is positive (water in storage increases). In dry years or periods of lower artificial recharge, the change in storage is often negative (storage decreases). The calculated change in groundwater storage in the Mission Creek Subbasin for WY 2024-2025 is an increase of 4,909 AF. As described in Section 7.1.1, the long-term average of mountain-front recharge is used for the water balance and change in storage calculations in the annual reports. A breakdown of the water balance components for WY 2024-2025 is provided in **Table 7-3**. A generalized graphical representation of the water balance components is provided on **Figure 7-1**.

**Table 7-3  
 Groundwater Balance in the Mission Creek Subbasin - WY 2024-2025**

Component	WY 2024-2025 (AF)
<b>Inflows</b>	
Natural inflows – mountain-front recharge	5,700
Subsurface inflows from adjacent subbasins	1,150
Infiltration of applied irrigation water	1,292
Wastewater percolation	2,216
Septic tank percolation	816
Artificial recharge	10,204
<b>Total Inflow</b>	<b>+21,378,</b>
<b>Outflows</b>	
Groundwater pumping	12,898
Evaporative losses	271
Evapotranspiration from the shallow aquifer	950
Subsurface outflow to adjacent subbasins	2,350
<b>Total Outflow</b>	<b>-16,469</b>
<b>Change in Groundwater Storage</b>	<b>4,909</b>

**Figure 7-1**  
**Annual Groundwater Balance in the Mission Creek Subbasin - WY 2024-2025**

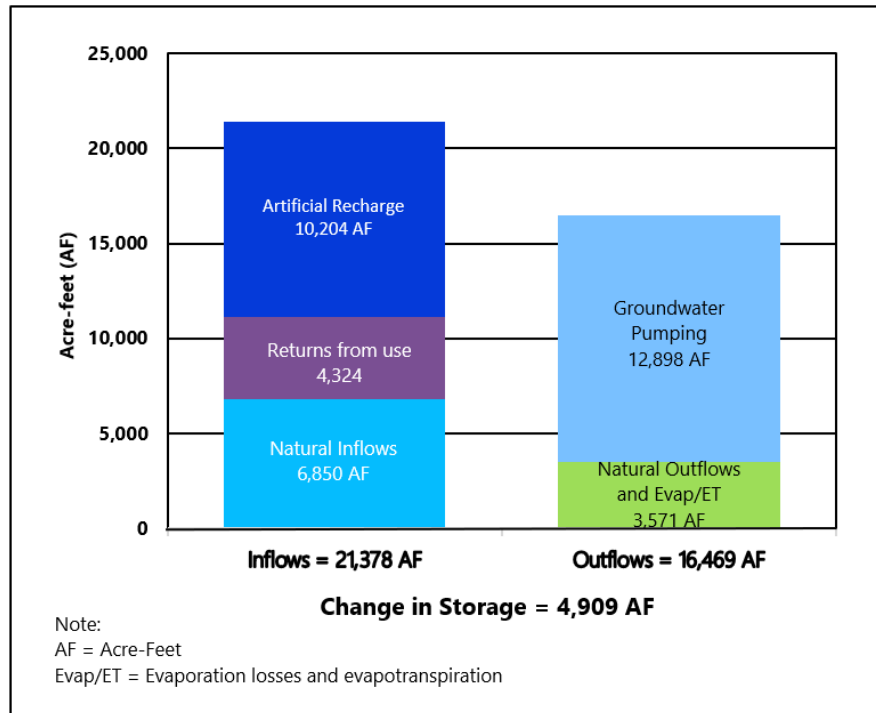

**Figure 7-2** shows the water balance components, change in groundwater storage, and cumulative change in storage in the Mission Creek Subbasin from 1978 to the present. The chart begins in 1978 because relatively complete and reliable groundwater production records were available for the Mission Creek Subbasin from that point forward. Mountain-front recharge into the Mission Creek Subbasin was estimated for each year through and including 2019 using USGS BCM. The BCM data were used in the updated Mission Creek Subbasin groundwater model, documented in the 2022 Alternative Plan Update, to derive subsurface flows into and out of the Mission Creek Subbasin for each year.

This approach to displaying the groundwater balance components, change in groundwater storage and cumulative change in groundwater storage using annual estimates derived from the updated groundwater model for 1978 through 2019 is based on estimated values rather than long-term averages and, therefore, shows greater fluctuations for mountain-front recharge, change in storage, and cumulative change in storage. Water balance data after 2019 were estimated using the information provided in the Mission Creek Subbasin annual reports starting with the Annual Report for WY 2019-2020 (Wood, 2021).

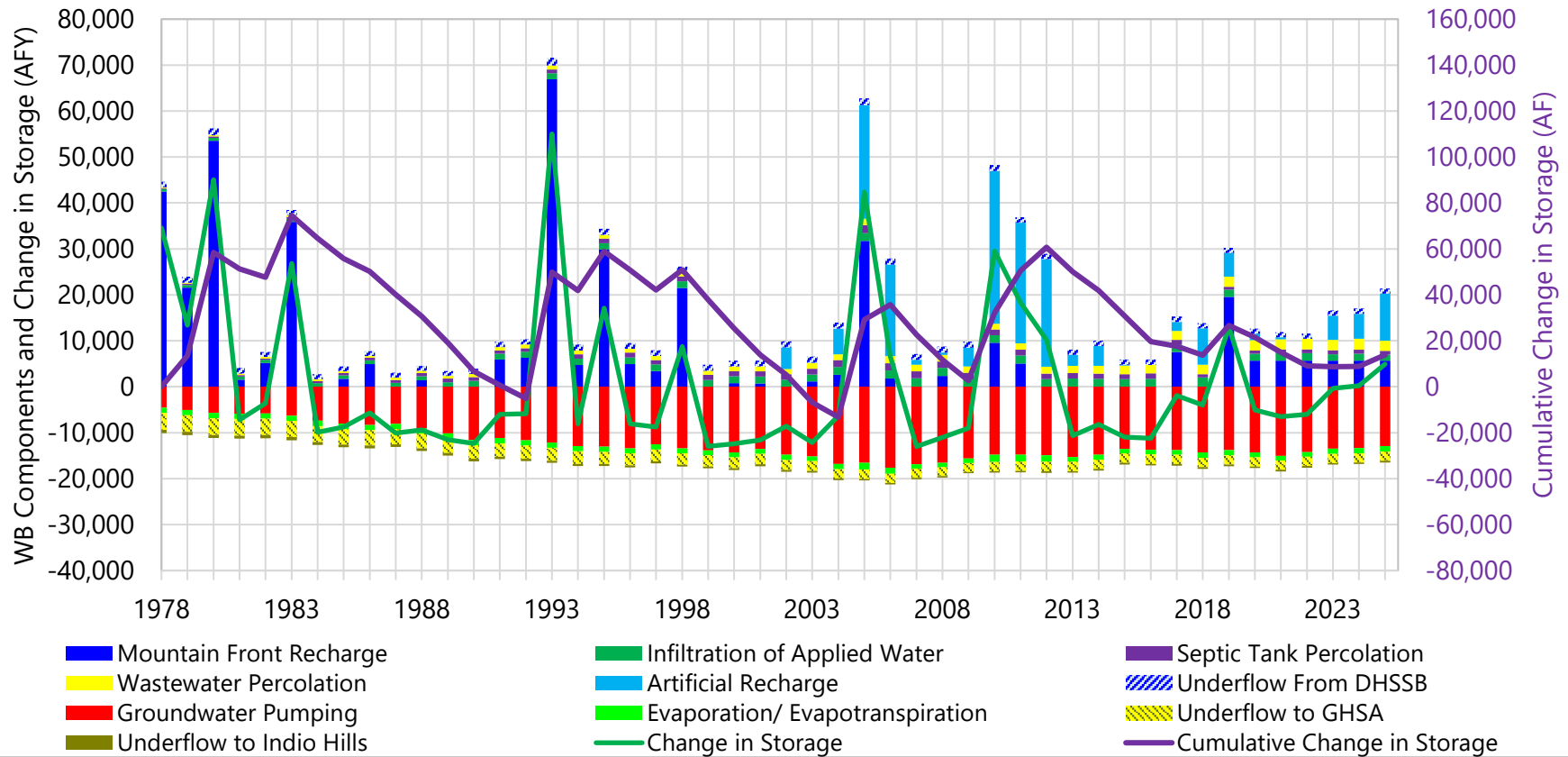

Abbreviations:

AF= Acre feet; AFY = Acre feet per year

DHSSB = Desert Hot Springs Subbasin

GHSA = Garnet Hill Subarea

WB = Water Balance

Notes:

- Water balance inflows and outflows for 1978 to 2019 are as described in the Alternative Plan Update (Wood and Kennedy Jenks, 2021).
- Starting in 2020, mountain front recharge is based on a 25-year average (1995 to 2019), and the subsurface inflows and outflows are based on the most recent modeled inflows and outflows (see text).
- Water balance accounting based on calendar year through 2016 and water year thereafter.

HISTORICAL WATER BALANCE AND CUMULATIVE CHANGE IN GROUNDWATER STORAGE  
Mission Creek Subbasin Annual Report  
Water Year 2024-2025  
Coachella Valley, California

By: DF

Date: 2/6/2026

Project No.: US0043968.7681



Figure 7-2

**Figure 7-2** shows groundwater pumping peaked in 2006 during the development boom and has decreased since 2006 due to conservation. In WY 2024-2025, groundwater pumping was lower than the 2006 peak pumping by approximately 27 percent. **Figure 7-2** shows that the groundwater storage in the Mission Creek Subbasin is currently more than 11,000 AF above groundwater storage levels in 2009 due to groundwater replenishment efforts.

**Figure 7-3** shows annual inflows, outflows, groundwater production, and 10-year and 20-year running average changes in groundwater storage in the Mission Creek Subbasin. The Mission Creek Subbasin inflows vary significantly from year to year due to the variability in mountain-front recharge and imported water replenishment deliveries. Replenishment activities vary annually in response to imported water availability. In the last five water years, replenishment ranged from 0 AF in WY 2021-2022 to 10,204 AF in WY 2024-2025 and averaged approximately 3,450 AFY (WY 2020-2021 through WY 2024-2025). Years of high inflows correspond to wet years and high mountain-front recharge and/or when increased SWP deliveries occurred. The 10- and 20-year running average change in groundwater storage have been relatively stable. In the last five years, the trend in the 10-year average shows small declines in storage because this shorter-term view does not include years of higher-than-average inflow in the early 2010s. The 20-year running average shows that the Mission Creek Subbasin has been in balance since 2013. A slight downward inflection in the 20-year running average for WY 2024-2025 is caused by removal of more than 24,700 AF of recharge that occurred in 2005 from the 20-year average.

**Figure 7-4** shows the one-year change in groundwater storage and **Figure 7-5** shows the change in groundwater storage since WY 2008-2009. Both changes in storage are represented by changes in groundwater levels in the Mission Creek Subbasin. The maps show the differences in average groundwater elevations for wells in the Mission Creek Subbasin monitored by the Coachella Valley Water District (CVWD), Desert Water Agency (DWA), and Mission Springs Water District (MSWD) (collectively the Agencies). Hydrographs for Key Wells and well 02S04E21H001S (21H01), located adjacent to the Mission Creek GRF, are provided on the maps for the context of water level trends over time. Cool colors (purple, green, and blue) depict increases in groundwater storage, while warm colors (yellow and orange) depict decreases in groundwater storage.

**Figure 7-4** depicts the change in average groundwater storage from WY 2023-2024 to WY 2024-2025 in the Mission Creek Subbasin. Based on the Key Wells and supplemental monitoring data from nine additional agency wells, the change in groundwater levels observed in 18 wells monitored with data in both WY 2023-2024 and WY 2024-2025 ranged from 46.9 feet of increase south of the Mission Creek GRF to 4.1 feet of decrease in the central north part of the Mission Creek Subbasin. The increase in the water level near the Mission Creek GRF appears to result from increased recharge efforts throughout the previous and current water year (see **Figure 3-3** for recharge and hydrograph of well 21H01). The increasing trend in water levels is observed in the embedded hydrograph for well 21H01 in **Figure 7-4** and in the hydrograph for this well in **Appendix B**. Excluding the area near the Mission Creek GRF (i.e., excluding 21H01 and 28A01), average annual groundwater levels decreased slightly (an overall average decrease of about 0.1 foot) compared to WY 2023-2024 based on the remaining 16 monitored wells representing the contouring shown on **Figure 7-4**.

**Figure 7-5** depicts the change in average groundwater storage from WY 2008-2009 to WY 2024-2025 in the Mission Creek Subbasin. Beginning with the WY 2021-2022 Annual Report, a 10-year change in

groundwater levels was replaced with a change in groundwater levels since WY 2008-2009. This comparison of current water levels to WY 2008-2009 is directly relevant to the SGMA sustainable management criteria described in Section 8. The change in groundwater levels observed in the 14 wells with groundwater level data in both WY 2008-2009 and WY 2024-2025 in the Mission Creek Subbasin ranged from approximately 22.8 feet of increase in the Mission Creek GRF area of the Subbasin to 0.1 feet of increase south of the Mission Creek GRF, and an overall average increase of 10.4 feet across the Mission Creek Subbasin. Eliminating the localized declines near the Mission Creek GRF that result from temporary elevated water levels associated with artificial recharge in 2005 and 2006, the average change in groundwater levels since WY 2008-2009 in the remaining 12 wells across the Mission Creek Subbasin is an increase of approximately 10.2. The rise in groundwater levels through much of the Mission Creek Subbasin results from a reduction in groundwater pumping and the initiation of groundwater replenishment in 2002. Above average replenishment in the Mission Creek GRF in WY 2024-2025 has resulted in a localized elevated groundwater condition in this area explained in the hydrograph for well 21H01 shown on **Figure 7-5**. The hydrograph 21H01 also shows that groundwater levels at the Mission Creek GRF in WY 2008-2009 appear to have been influenced by the initial round of intense recharge at the Mission Creek GRF that began in the calendar year 2005 (see **Figure 3-3** for groundwater levels and annual recharge volumes near the recharge facility). Groundwater replenishment volumes approaching 20,000 AF or more occurred in calendar years 2005 and 2006, followed by recharge of approximately 33,000 AF in 2010 and more than 20,000 AF in 2011 and 2012. These recharge efforts resulted in significant groundwater mounding near the Mission Creek GRF as shown in hydrograph 21H01 on **Figure 7-5**. This localized mounding has dissipated over time. The long-term effect of this recharge and reductions in groundwater pumping have resulted in rising groundwater levels throughout the remainder of the Mission Creek Subbasin since WY 2008-2009.

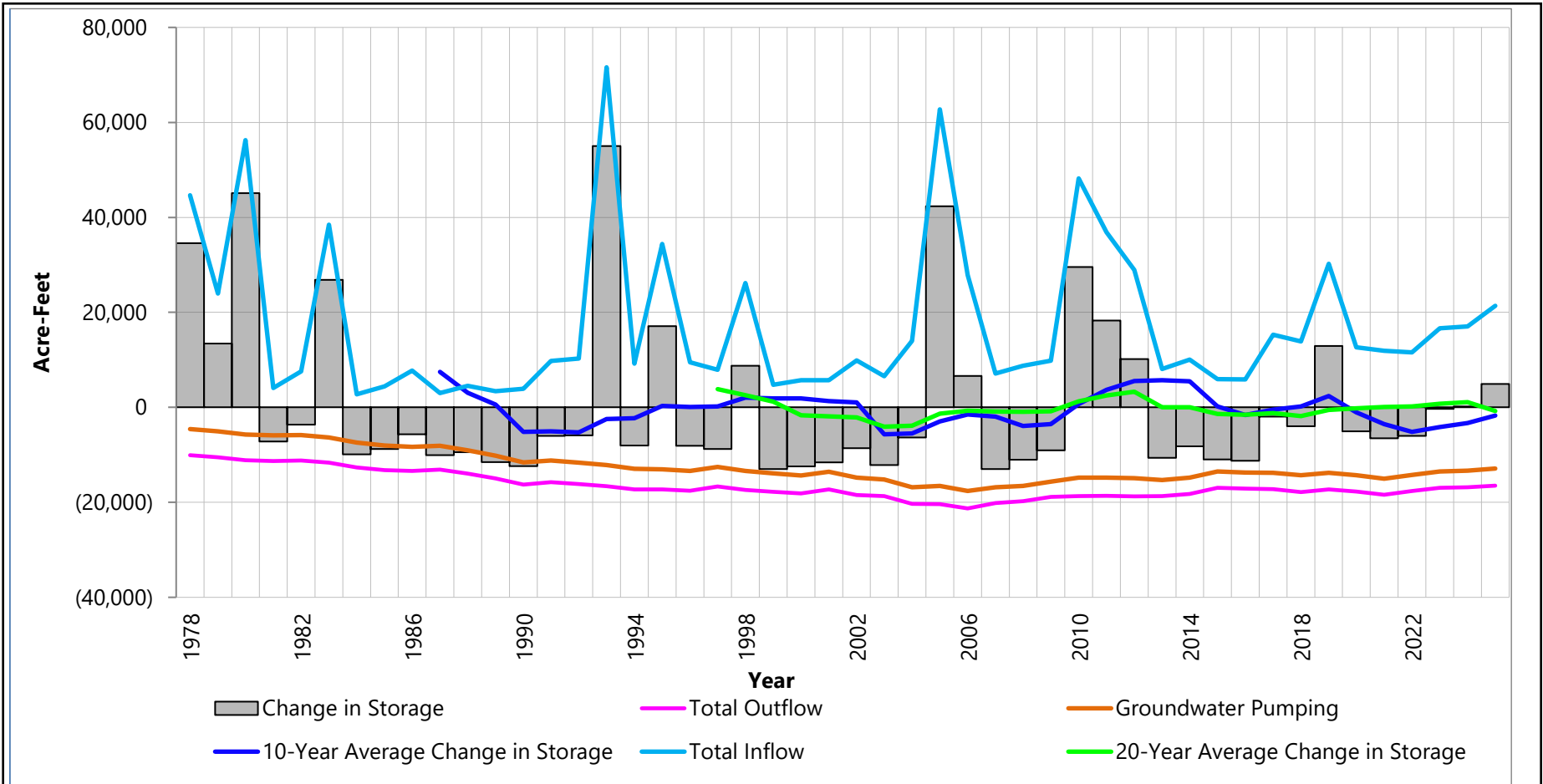

Notes:

Water balance accounting based on calendar year through 2016 and water year thereafter.  
 Changes in storage for WY 2022-2023 and 2023-2024 were -341 and 200 acre-feet, respectively and are nearly indistinguishable from the zero baseline at the scale of the plot.

<b>HISTORICAL ANNUAL CHANGE IN          GROUNDWATER STORAGE</b> Mission Creek Subbasin Annual Report Water Year 2024-2025 Coachella Valley, California		
By: DF	Date: 2/6/2026	Project No.: US0043968.7681
		Figure <b>7-3</b>

Date: 1/8/2026 Printed by: USMM719917  
 Path: Y:\IR\18167160 (Mission Creek Subbasin Rpt)\Esr\WY2025\1b\_001\_cis\_cont\_wy2025-2024.mxd

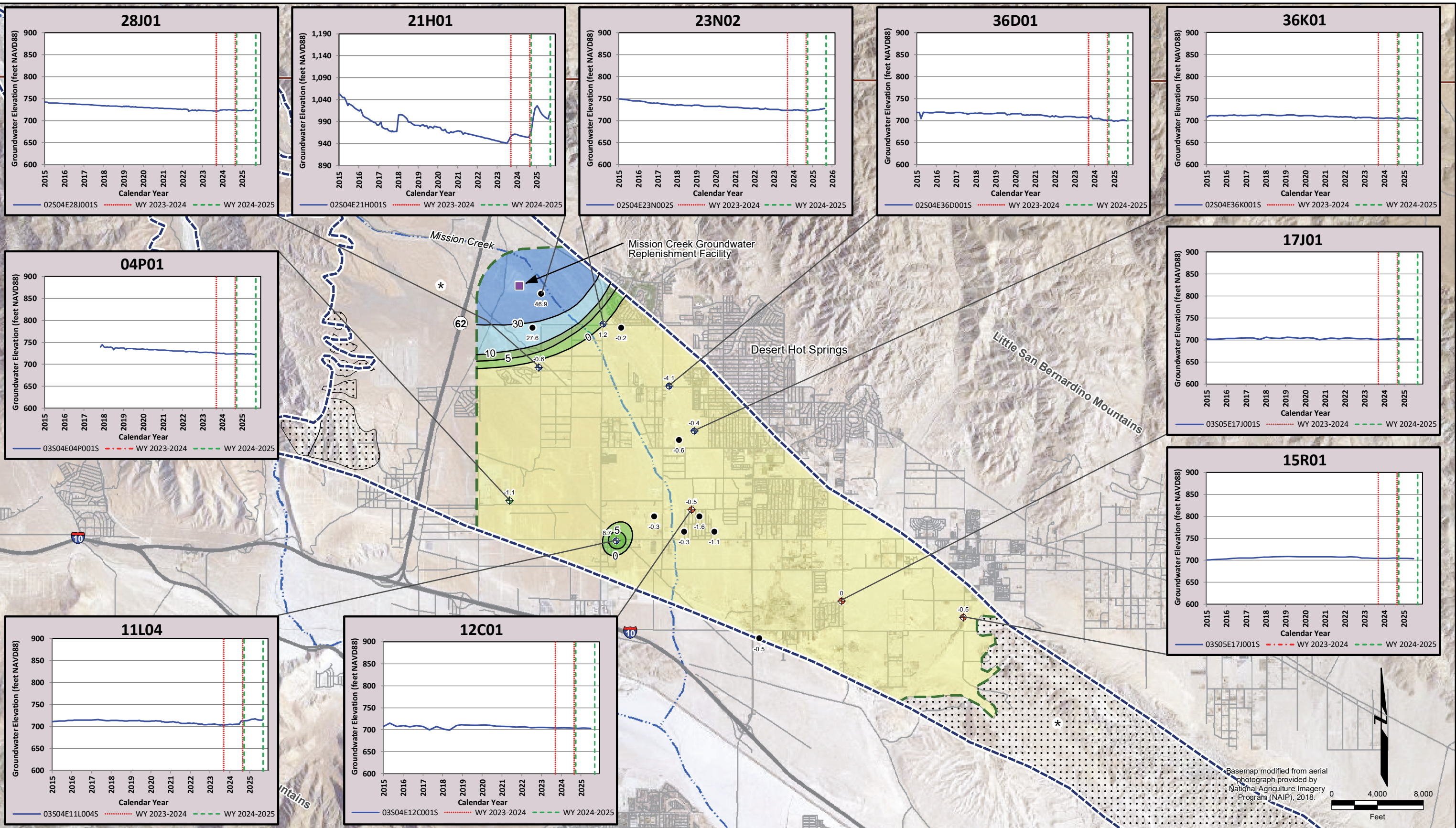

**Explanation**

- Groundwater Replenishment Facility
- ◆ Monitored Well
- ◆ Coachella Valley Water District - Key Well
- ◆ Mission Springs Water District - Key Well
- ◆ Desert Water Agency - Key Well
- Other - Non Key Well
- Mission Creek Subbasin
- Water level data boundary line
- Low permeability/non-water bearing sediments/bedrock
- Change in average water level (feet)
- Stream
- Highway/road
- >30 foot increase
- 10 to 30 foot increase
- 5 to 10 foot increase
- 0 to 5 foot increase
- 0 to 5 foot decrease
- Water level hydrograph for well indicated
- Water year (WY) 2024-2025
- Water year (WY) 2023-2024
- \* Water level data not available

**Notes**

1. Groundwater storage based on change in average water levels between the respective Water Years.
2. Five-foot change in water level intervals shown except near the groundwater recharge facility where 20-foot interval is shown.
3. Groundwater elevation in feet above North American Vertical Datum (NAVD88).

**ONE YEAR CHANGE IN GROUNDWATER STORAGE WY 2023-2024 TO WY 2024-2025**  
 Mission Creek Subbasin Annual Report  
 Water Year 2024-2025  
 Coachella Valley, California

By: MWW    Date: 1/8/2026    Project No.: US0043968.7681

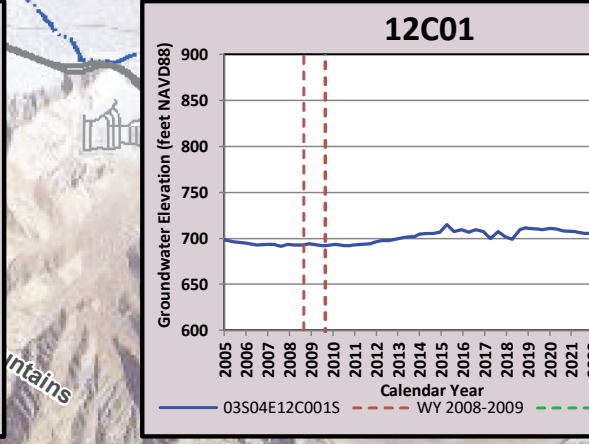
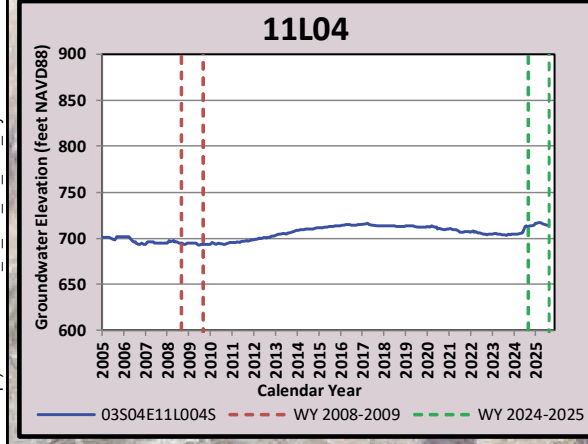
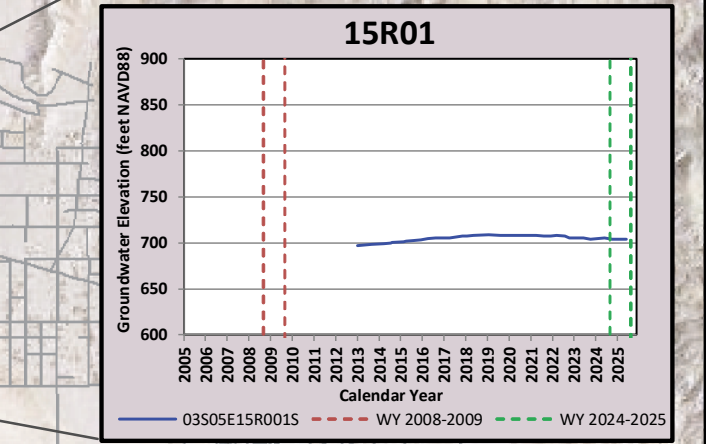
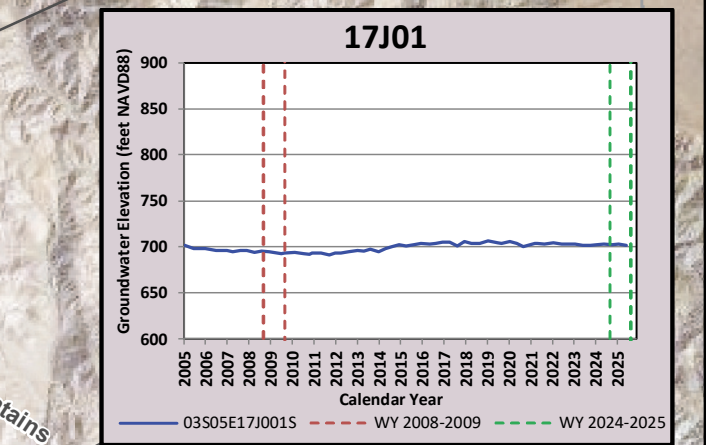
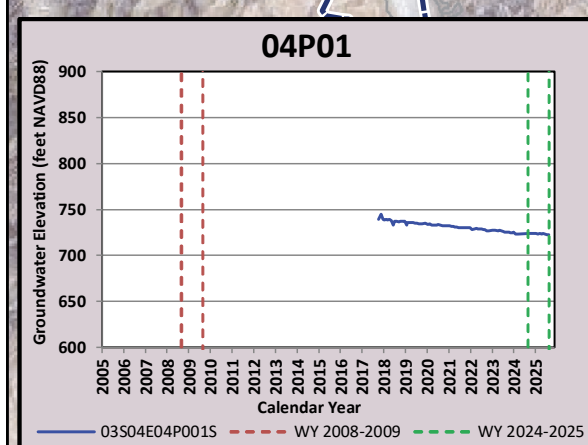
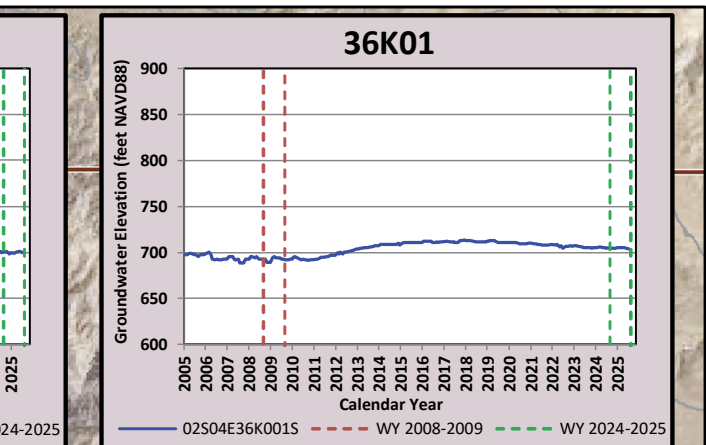
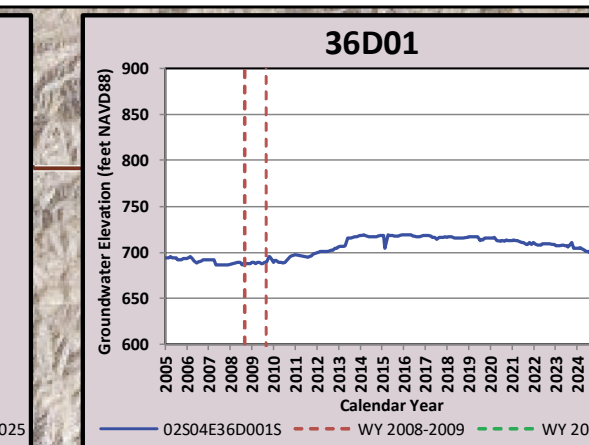
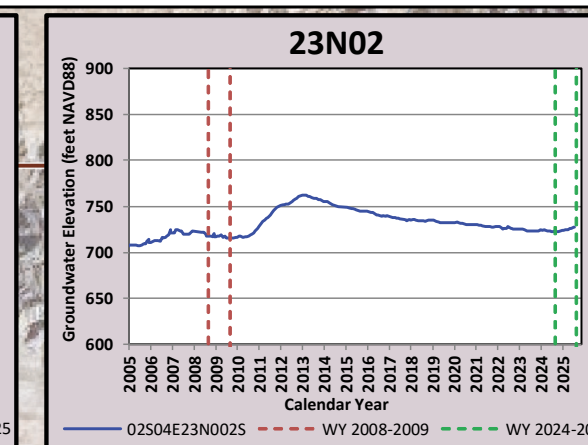
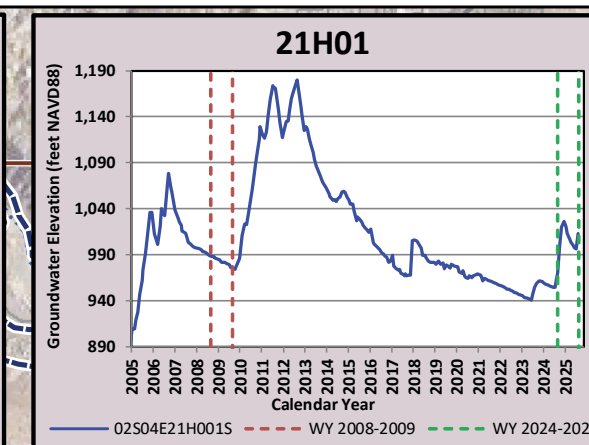
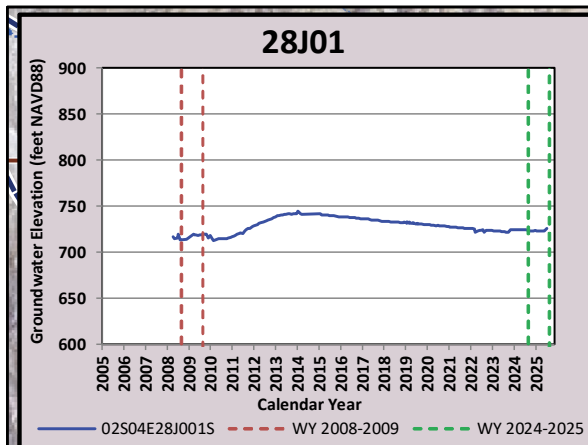
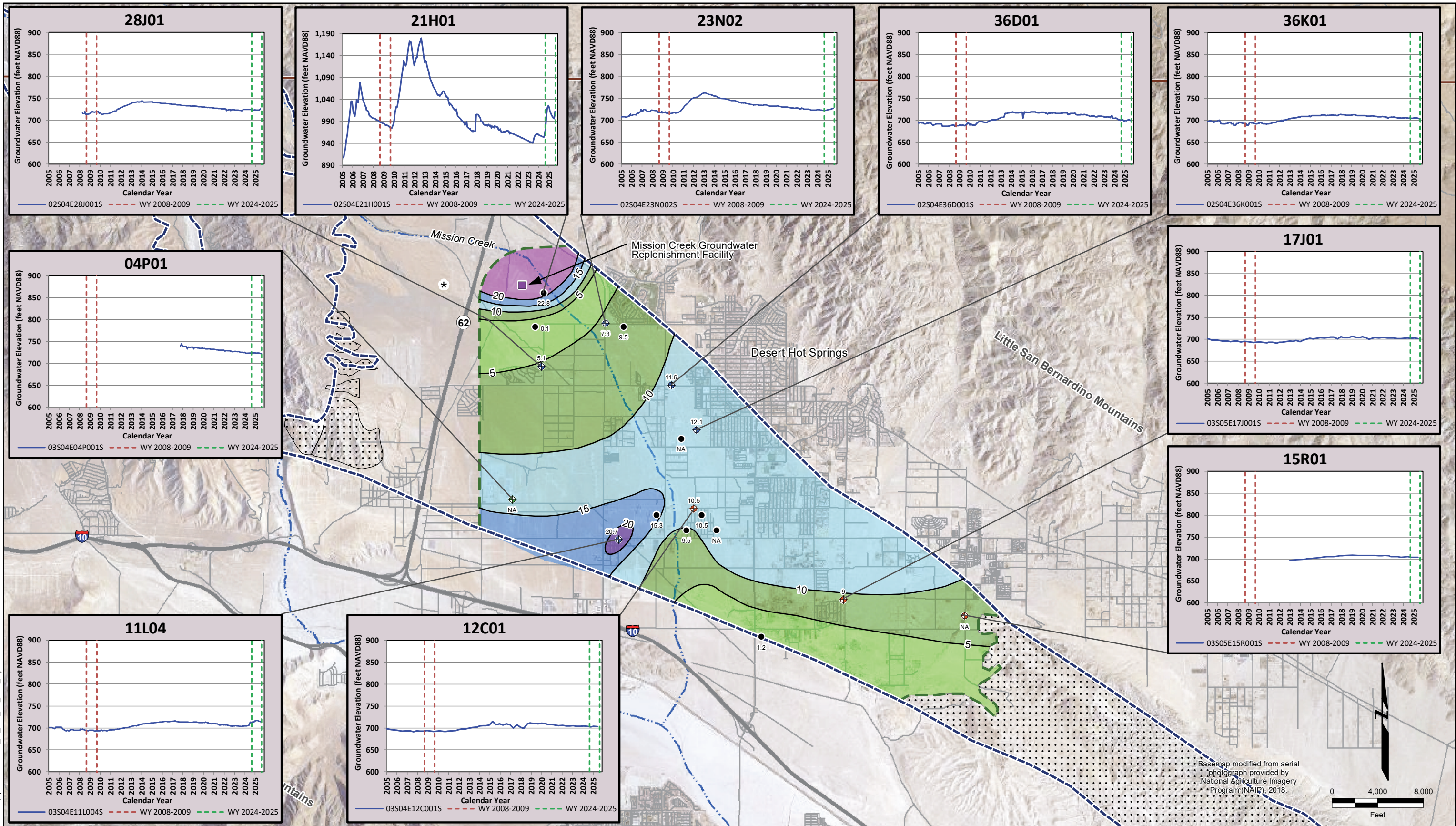

#### Explanation

Groundwater Replenishment Facility	Mission Creek Subbasin	>20 foot increase	5 to 10 foot increase
<b>Monitored Well</b>	Water level data boundary line	15 to 20 foot increase	0 to 5 foot increase
Coachella Valley Water District - Key Well	Low permeability/non-water bearing sediments/bedrock	10 to 15 foot increase	Water Level hydrograph for well indicated
Mission Springs Water District - Key Well	Change in average water level (feet)	Water year (WY) 2024-2025	Water year (WY) 2008-2009
Desert Water Agency - Key Well	Stream	* Water level data not available	
Other - Non Key Well	Highway/road		

#### Notes

- Groundwater storage based on change in average water levels between the respective Water Years.
- Groundwater elevation in feet above North American Vertical Datum (NAVD88).
- NA = Water level unavailable in Water Year 2009.

### CHANGE IN GROUNDWATER STORAGE WY 2008-2009 TO WY 2024-2025

#### Mission Creek Subbasin Annual Report

#### Water Year 2024-2025

#### Coachella Valley, California

By: MWW	Date: 2/25/2026	Project No.: US0043968.7681
		Figure <b>7-5</b>

## Section 8 – Sustainable Management Criteria

The Sustainable Groundwater Management Act (SGMA) defines sustainable groundwater management as the management and use of groundwater in a manner that can be maintained during the planning and implementation horizon without causing undesirable results. The Coachella Valley Water District (CVWD), Desert Water Agency (DWA), and Mission Springs Water District (MSWD) (collectively the Agencies) recognize that establishing metrics to avoid undesirable results and to maintain sustainability is a valuable tool in groundwater management, and incorporated SGMA Sustainable Management Criteria into the Mission Creek Subbasin Alternative Update (2022 Alternative Plan Update [Wood and Kennedy Jenks, 2021]) to guide water resources management in the Mission Creek Subbasin (also referred to as the Subbasin).

### 8.1 Sustainable Management Criteria Overview

Sustainability Indicators are the effects caused by groundwater conditions occurring throughout the Subbasin that, when significant and unreasonable, cause undesirable results, as described in Water Code Section 107211(x). The 2022 Alternative Plan Update identified four Sustainability Indicators relevant to the Mission Creek Subbasin based on historical or current conditions as described below:

- **Chronic lowering of groundwater levels** – Historically, groundwater levels declined by up to approximately 60 feet in the Mission Creek Subbasin between 1970 and 2009 but have since rebounded as a result of management actions.
- **Reduction of groundwater storage** – Declining groundwater levels between 1970 and 2009 resulted in a reduction in groundwater storage in the Mission Creek Subbasin, but groundwater storage has since increased due to the recharge of imported water and reduced groundwater pumping.
- **Land subsidence** – No evidence of land subsidence in the Mission Creek Subbasin has been documented. The Subbasin is an alluvial basin with some fine-grained sediments at depth. Therefore, the potential for subsidence cannot be eliminated without gathering additional information.
- **Degraded water quality** – No water quality issues have been identified in active groundwater supply wells in the Mission Creek Subbasin. However, sustainability criteria for degraded water quality have been identified based on the potential for future degraded water quality. Naturally occurring uranium historically exceeded drinking water regulatory thresholds in two municipal water supply wells that were removed from use. Nitrate concentrations are below the maximum contaminant level (MCL) at all municipal wells but have the potential to increase over time due to fertilizer use and wastewater percolation in the Mission Creek Subbasin. Total dissolved solids (TDS) have increased in the Subbasin over time due to groundwater use and return flow, fertilizer use, wastewater percolation, and recharge of higher TDS imported water. Although naturally occurring in groundwater in the Coachella Valley, hexavalent chromium (also known as CR-6) became a constituent of concern (COC) beginning in WY 2024-2025 due to the State Water Resources Control Board – Division of Drinking Water (SWRCB-DDW) newly promulgated primary MCL, effective October 1, 2024.

The SGMA allows for a Sustainability Indicator to not apply in a subbasin if there is evidence that the indicator does not exist and could not occur. In the Mission Creek Subbasin, there is sufficient evidence to eliminate two of the Sustainability Indicators from further consideration:

- **Depletion of interconnected surface waters** – The SGMA defines interconnected surface waters as water that is hydraulically connected at any point by a continuous saturated zone to the underlying aquifer and the overlying surface water is not entirely depleted. Although surface water flows occur in the upper reaches of the Whitewater River in the Mission Creek Subbasin, the surface waters and groundwaters in this area are hydraulically isolated from the main Mission Creek Subbasin. Because there are no interconnected surface waters in the Mission Creek Subbasin that groundwater management activities could impact, this Sustainability Indicator is not considered relevant for the Mission Creek Subbasin.
- **Seawater intrusion** – There are no saltwater bodies in the vicinity of the Mission Creek Subbasin. This Sustainability Indicator is not considered further.

**Table 8-1** summarizes the Sustainable Management Criteria for each of the four relevant Sustainability Indicators identified in the 2022 Alternative Plan Update. The following subsections describe the current water year monitoring under these criteria.

## 8.2 Groundwater Levels

In the 1990s, the Agencies recognized that the continued lowering of groundwater levels in the Mission Creek Subbasin was not sustainable and, if continued, could have undesirable results ranging from increased energy costs for groundwater pumping to the need to deepen existing private and public wells. As a result, CVWD and DWA developed and implemented plans to recharge imported water into the Mission Creek Subbasin. Groundwater levels in the Mission Creek Subbasin began to increase after an imported water recharge program began in 2002 at the Mission Creek Groundwater Replenishment Facility (GRF).

The Agencies further understand that although groundwater level declines may not be avoidable during recurring below normal precipitation periods when imported water deliveries or mountain-front recharge are reduced, they intend to manage the Subbasin to maintain long-term average groundwater levels at or above 2009 conditions, which are generally considered to be the historically low groundwater levels throughout much of the Mission Creek Subbasin. During the 2009 period of historically low groundwater levels, no incidents of groundwater production wells going dry or losing production capacity due to low groundwater levels were observed by or reported to the Agencies. In addition, no dry wells are identified in the Mission Creek Subbasin in the California Department of Water Resources (CDWR) “Reported Dry Water Sources” database that was initiated in 2014.<sup>18</sup>

In 2013, the Agencies identified the need to maintain average groundwater levels in the Mission Creek Subbasin above 2009 levels and made this one of the objectives of the 2013 Mission Creek-Garnet Hill Water Management Plan (2013 MC-GH WMP). The 2013 MC-GH WMP became the basis for the Mission Creek Subbasin Alternative Plan for groundwater sustainability submitted to the CDWR in 2016, as described in Section 1.2.2.

---

<sup>18</sup> <https://sgma.water.ca.gov/webgis/?appid=SGMADataViewer#qwlevels>, site visited January 6, 2026

**Table 8-1  
Sustainable Management Criteria Summary**

Sustainability Indicator	Minimum Thresholds	Measurement	Measurable Objectives	Undesirable Result
<b>Chronic lowering of groundwater levels</b>	Set to one standard deviation of water levels in the well between 2002 and 2019 below the known or estimated 2009 water level of the well	Measured through nine Key Wells (see <b>Table 3-1</b> ) spatially distributed throughout the main Mission Creek Subbasin	Set to 2009 low groundwater elevations in Key Wells	Four Key Wells (~45%) each exceed their Minimum Threshold for three consecutive years
<b>Reduction in groundwater storage</b>	Set at the storage volume represented by the Average Minimum Threshold for groundwater levels in the nine Key Wells. (i.e., the average of the Minimum Thresholds in all nine Key Wells is 693.1 feet NAVD88).	Comparison of average annual groundwater levels in Key Wells with the average of Key Well water level Minimum Thresholds (693.1 feet NAVD88)	Set to 2009 subbasin groundwater storage as indicated by the average Measurable Objective of levels in Key Wells	The average groundwater level in the Key Wells falls below the average Minimum Threshold for three consecutive years
<b>Subsidence</b>	To be evaluated based on results of a USGS study currently in progress (see Section 8.3.2)	To be evaluated based on results of a USGS study. In the interim, review CDWR ground level vertical displacement data and use the groundwater minimum thresholds as a proxy for subsidence potential	To be evaluated based on USGS study (see Section 8.3.2)	To be evaluated based on USGS Study (see Section 8.3.2)
<b>Degraded groundwater quality</b>	For constituents of concern (COCs; currently only nitrate, hexavalent chromium, and naturally occurring uranium), the Minimum Threshold will be no exceedances of California MCLs for drinking water. Exceedances only apply to drinking water supply wells that regularly test for the parameters. A Minimum Threshold for TDS will be determined based on the findings of the CV-SNMP Update (in progress, see Section 8.4.2).	Groundwater quality data provided by the Agencies and downloaded annually from state and local sources	Same as the Minimum Threshold	For the COCs identified, the concentration/activity of the constituent shall not exceed the MCL. If there is an exceedance, the exceedance will be investigated. Undesirable results for TDS will be determined based on the findings of the CV-SNMP Update (in progress, see Section 8.4.2).

The 2022 Alternative Plan Update identified groundwater level criteria for specific monitoring wells that will be used to demonstrate compliance with the 2009 groundwater level threshold. These levels were established as the SGMA Measurable Objectives. Minimum Thresholds, set slightly below the Measurable Objectives (from 3.7 to 16.3 feet below the Measurable Objective, with greater values near the groundwater replenishment facility), were established based on groundwater level variability. Measurable Objectives and Minimum Thresholds for the Key Wells are summarized in **Table 8-2**. Elevation data for this Annual Report were reported in or converted to the North American Vertical Datum of 1988 (NAVD88) as discussed in Section 3.1. **Table 8-2** shows Measurable Objectives and Minimum Thresholds relative to NAVD88 and as originally calculated relative to the National Geodetic Vertical Datum of 1929 (NGVD29).

**Table 8-3** shows a comparison of the Measurable Objectives and Minimum Thresholds with the low water levels for the Key Wells in Water Year (WY) 2024-2025. All of the Key Wells are above the Measurable Objectives with the exception of well 03S04E04P01S (4P01) located in the southwesterly part of the Mission Creek Subbasin. Water levels in this well fell below the Minimum Threshold for the first time in WY 2024-2025. Historical data from this well are limited and the Measurable Objective was estimated based on 2009 groundwater levels extracted from the updated groundwater model presented in the 2022 Alternative Plan Update. Consequently, the Measurable Objective and Minimum Threshold for this well were identified as provisional and subject to revision based on groundwater level trends and comparison with other wells.

**Figure 8-1** shows the hydrographs for each of the nine Key Wells along with their Measurable Objectives and Minimum Thresholds. The figure shows that water levels at each of the Key Wells are above Measurable Objectives except for 04P01. Water levels in this well fell below the Measurable Objective beginning in in WY 2020-2021 and in subsequent years, based on the lowest water level measurement in this well in each water year. In WY 2024-2025, water levels at this well fell to 10.0 feet below the Measurable Objective and for the first time fell below the Minimum Threshold (by 2.1 feet). As described above, 2009 groundwater levels for this well were estimated to determine its provisional Measurable Objective and Minimum Threshold. Historical groundwater level trends in the Mission Creek Subbasin in general, and water level in the Key Well to the north (02S04E28J001S) and to the east (03S04E11L004S) in particular, suggest that the provisional Measurable Objective for well 04P01 may have been set approximately 10 to 15 feet too high. An adjustment to the provisional Measurable Objective and Minimum Threshold for this well will be considered in the next 5-year Alternative Plan Update that will be submitted to CDWR by January 1, 2027.

**Table 8-2**  
**Key Wells Measurable Objective and Minimum Threshold**

State Well Number	Map Name	Measurable Objective <sup>1</sup> (feet NGVD29)	Minimum Threshold <sup>2</sup> (feet NGVD29)	Measurable Objective <sup>1,3</sup> (feet NAVD88)	Minimum Threshold <sup>2,3</sup> (feet NAVD88)	Comments
<b>02S04E23N002S</b>	<b>23N02</b>	711.3	695.0	715.2	698.9	Elevations relative to 2025 NAVD88 survey
<b>02S04E28J001S</b>	<b>28J01</b>	709.5	700.3	714.1	704.9	Elevations relative to 2025 NAVD88 survey
<b>02S04E36D001S</b>	<b>36D01</b>	694.6	683.1	687.8	676.3	Elevations relative to 2025 NAVD88 survey
<b>02S04E36K001S</b>	<b>36K01</b>	686.1	678.8	689.6	682.2	Elevations relative to 2025 NAVD88 survey
<b>03S04E04P001S</b>	<b>4P01</b>	NA	NA	732.3	724.4	Model estimated provisional 2009 water levels. <sup>4</sup> Elevations relative to 2024 NAVD88
<b>03S04E11L004S</b>	<b>11L04</b>	701.3	693.8	692.4	685.0	Elevations relative to 2025 NAVD88 survey
<b>03S04E12C001S</b>	<b>12C01</b>	689.6	682.9	692.6	685.9	Elevations relative to 2023 NAVD88 survey
<b>03S05E15R001S</b>	<b>15R01</b>	698.0	691.3	698.7	692.0	Model estimated provisional 2009 water levels. <sup>4</sup> Elevations relative to 2023 NAVD88 survey
<b>03S05E17J001S</b>	<b>17J01</b>	689.8	686.1	692.2	688.5	Elevations relative to 2023 NAVD88 survey

**Notes:**

1. Measurable Objectives are based on the minimum groundwater level at the well in 2009 or the estimated groundwater level in 2009 (see note 4).
2. Minimum Thresholds are based on the Measurable Objective less one standard deviation of water levels for the well between 2002 and 2019 except for well 4P01. Well 4P01 has limited data to estimate variability and the average standard deviation for all Key Wells (7.9 feet) was used to set the Minimum Threshold.
3. Wells resurveyed to NAVD88 by CVWD in 2023, DWA in 2024, and MSWD in 2025. Groundwater elevations, Measurable Objectives, and Minimum Thresholds updated to NAVD88 for CVWD Key Wells in WY 2022-2023 and for DWA and MSWD in WY 2024-2025.
4. Wells 4P01 and 15R01 have limited groundwater monitoring histories that do not extend back to 2009 water level conditions. The Measurable Objective for these wells was derived using groundwater model simulation fit to the available data and extracting the minimum simulated groundwater level in 2009. These Measurable Objectives are considered provisional and may be adjusted based on groundwater level response in these wells relative to other wells in the basin.



### 8.3 Groundwater Storage

The storage capacity of the Mission Creek Subbasin has been estimated at 2,600,000 acre-feet (AF) (CDWR, 1964). The storage capacity is based on the thickness and lateral extent of alluvial sediments that extend to depths as great as 3,000 feet below ground surface in the Mission Creek Subbasin (GCI, 1979). Available groundwater in storage, however, is limited by the level to which groundwater levels may be lowered without causing undesirable results. The Mission Creek Subbasin consists of a single aquifer laterally and vertically. Groundwater storage is directly related to groundwater levels for the Subbasin. Groundwater storage Measurable Objectives and Minimum Thresholds were based on the average of the groundwater levels Measurable Objectives and Minimum Thresholds for the nine Key Wells shown in **Table 8-3**. **Table 8-4** summarizes groundwater storage for WY 2024-2025 based on Key Well minimum water levels, Measurable Objective and Minimum Threshold for groundwater storage, and the differences between WY 2024-2025 groundwater storage and the Measurable Objective and Minimum Threshold. The average water level in the Mission Creek Subbasin in WY 2024-2025 was 710.1 feet NAVD88, which is 8.4 feet above the Measurable Objective for groundwater storage and 16.9 feet above the Minimum Threshold for groundwater storage.

**Table 8-3**  
**Average Groundwater Levels in Key Wells Compared to**  
**Measurable Objectives and Minimum Thresholds**

State Well Number	Map Name	Measurable Objective (feet NAVD88)	Minimum Threshold (feet NAVD88)	WY 2024-2025 Low Water Level (feet NAVD88)	Difference Between WY 2024-2025 and Measurable Objective (feet)	Difference Between WY 2024-2025 and Minimum Threshold (feet)
02S04E23N002S	23N02	715.2	698.9	722.6	7.4	23.7
02S04E28J001S	28J01	714.1	704.9	722.7	8.6	17.8
02S04E36D001S	36D01	687.8	676.3	698.0	10.2	21.7
02S04E36K001S	36K01	689.6	682.2	704.1	14.5	21.9
03S04E04P001S	4P01	732.3	724.4	722.3	-10.0	-2.1
03S04E11L004S	11L04	692.4	685.0	712.1	19.7	27.1
03S04E12C001S <sup>1</sup>	12C01	692.6	685.9	702.8	10.2	16.9
03S05E15R001S <sup>1</sup>	15R01	698.7	692.0	704.0	5.3	12.0
03S05E17J001S <sup>1</sup>	17J01	692.2	688.5	701.9	9.7	13.4
<b>Average<sup>1</sup></b>		<b>701.7</b>	<b>693.1</b>	<b>710.1</b>	<b>8.4</b>	<b>16.9</b>

**Note:**

- Key Wells were resurveyed since the original Measurement Objective and Minimum Thresholds were established under the NGVD29 datum. Resurveys by CVWD (12C01, 15R01, and 17J01) in 2023, DWA (4P01) in 2024, and MSWD (23N02, 28J01, 36D01, 36K01, and 11L04) in 2025. The resurvey also resulted in a change to the Measurable Objective and Minimum Threshold for these wells and the overall average of the Measurable Objective and Minimum Threshold for the Key Wells.

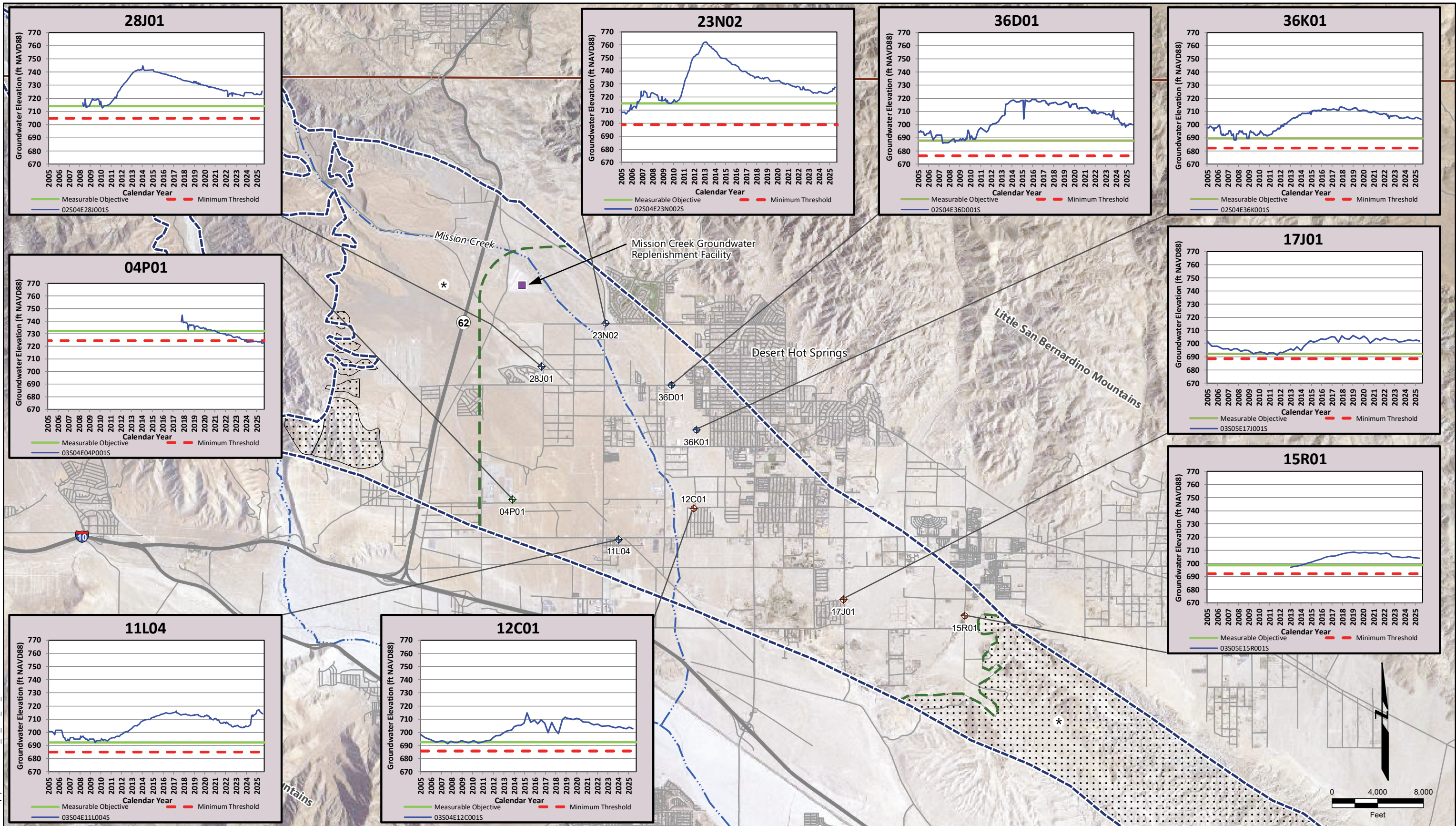

**Explanation**

- Groundwater Replenishment Facility
- Mission Creek Subbasin
- Water level hydrograph for well indicated
- Measurable objective
- Minimum threshold
- ★ Water level data not available
- ◆ Coachella Valley Water District - Key Well
- ◆ Mission Springs Water District - Key Well
- ◆ Desert Water Agency - Key Well
- Water level data boundary line
- Low permeability/non-water bearing sediments/bedrock
- Stream
- Highway/road

**Notes**

1. Groundwater elevation in feet above North American Vertical Datum (NAVD88).
2. Water level boundary lines based on a lack of water level data. The eastern water level boundary line also corresponds to the boundary of low permeability sediments of the Indio Hills.

**KEY WELL HYDROGRAPHS WITH MEASURABLE OBJECTIVES AND MINIMUM THRESHOLDS**

Mission Creek Subbasin Annual Report  
 Water Year 2024-2025  
 Coachella Valley, California

By: MWW Date: 1/8/2026 Project No.: US0043968.7681

Basemap modified from aerial photograph provided by National Agriculture Imagery Program (NAIP), 2018.

**Table 8-4**  
**Groundwater Storage Compared to the**  
**Measurable Objective and Minimum Threshold**

Key Well Average Minimum Water Levels WY 2024-2025 (feet NAVD88)	Measurable Objective (feet NAVD88) <sup>1</sup>	Minimum Threshold (feet NAVD88) <sup>1</sup>	Difference Between WY 2024-2025 Storage and Measurable Objective (feet)	Difference Between WY 2024-2025 Storage and Minimum Threshold (feet)
710.1	701.7	693.1	8.4	16.9

**Note:**

1. Key Wells were resurveyed since the original Measurement Objective and Minimum Thresholds were established under the NGVD29 datum. Resurveys by CVWD (12C01, 15R01, and 17J01) in 2023, DWA (4P01) in 2024, and MSWD (23N02, 28J01, 36D01, 36K01, and 11L04) in 2025. This results in a change to the Measurable Objective and Minimum Threshold for these wells and the overall average of the Measurable Objective and Minimum Threshold for the Key Wells. The resurvey does not impact the absolute sustainability criteria because groundwater elevations at the resurveyed wells are also reported relative to the new surveyed elevations.

**Figure 7-5** shows change in water levels between WY 2008-2009 and WY 2024-2025. Change in water levels is a proxy for storage in the Mission Creek Subbasin because the Subbasin comprises a single aquifer system. As described in Section 7-3, **Figure 7-5** shows a decrease in water levels in the immediate vicinity of the Mission Creek GRF with the remainder of the main Subbasin showing groundwater level increases ranging from 15.7 feet in the north-central part of the main Subbasin to 1.6 feet in the south part of the main Subbasin. Lower water levels near the Mission Creek GRF are due to the dissipation of groundwater mounding that resulted from historical recharge at the Mission Creek GRF around WY 2008-2009. Overall, the Mission Creek Subbasin shows higher WY 2024-2025 groundwater levels compared to WY 2008-2009 groundwater levels and thus greater groundwater storage.

## 8.4 Land Subsidence

Neither subsidence nor impacts to structures potentially caused by subsidence have been identified historically in the Mission Creek Subbasin. Geologic conditions of generally coarse-grained sediments and lack of thick, laterally extensive fine-grained sediments in the Mission Creek Subbasin aquifer reduce the likelihood of subsidence. In addition, ground-level displacement monitoring using Interferometric Synthetic Aperture Radar (InSAR) data available from CDWR has not shown evidence of subsidence during the period this technology has been available for monitoring in the Mission Creek Subbasin (beginning in June 2015). Although subsidence has not been observed, it is considered to have a potential to result in significant and unreasonable conditions. Subsidence is most likely to occur if groundwater levels are lowered significantly below their historically low levels (i.e., under conditions of maximum reconsolidation stress). Consequently, Minimum Thresholds for groundwater levels in the Key Wells are used as a screening level for the potential of subsidence. Currently, groundwater levels in the Key Wells are above the water level Minimum Thresholds.

In addition to using Minimum Thresholds for water levels in the Key Wells as a screening level for potential subsidence, available ground-level displacement monitoring data available through the CDWR were reviewed and the United States Geological Survey (USGS) is conducting an evaluation of potential subsidence in the Mission Creek Subbasin. These are described in the following subsections.

#### **8.4.1 Ground-Level Displacement Monitoring**

**Figure 8-2** shows the estimated vertical displacement of ground level as derived from InSAR data collected by the European Space Agency Sentinel-1A satellite and processed by TRE ALTAMIRA Inc., under contract with the CDWR. The vertical displacement data were obtained from CDWR (CDWR, 2025) for the approximately nine-year monitoring period available for this technology (June 2015 to October 2025) and also for the most recent annual record of vertical ground-level displacement (October 2024 to October 2025). The raster images were modified for vertical ground-level displacement ranges displayed on the CDWR SGMA Data Viewer website. The SGMA Data Viewer is set up for viewing data on a regional scale. **Figure 8-2** shows that, with the exception of the former Edom Hill Landfill area in the northwestern part of the Indio Hills for the period from October 2015 to October 2025, ground level change in the Mission Creek Subbasin has exhibited less than an absolute vertical displacement of 0.1 feet. Vertical ground-level displacement at the former Edom Hill Landfill area over the eight-year period October 2015 to October 2025 was up to 0.4 feet downward (-0.4 feet). This is likely due to settlement at the former landfill. Vertical displacement in the former landfill area over the one-year period from October 2024 to October 2025 was no more than 0.1 feet. These findings are consistent with the previous annual report and the general finding of no systematic downward permanent vertical displacement of ground levels caused by groundwater withdrawal.

#### **8.4.2 Additional Land Subsidence Study**

CVWD, in collaboration with the other Agencies, has engaged the USGS to study land subsidence in the Mission Creek Subbasin. The USGS initiated this study in 2021, and has evaluated groundwater level data, evaluated the status of existing benchmarks, and identified locations for three additional benchmarks.

In WY 2022-2023, three new benchmarks were completed in the Mission Creek Subbasin and high precision global positioning system (GPS) measurements were taken at the new benchmarks. The USGS continued to work on analysis of measurements and groundwater levels with a final study report expected in 2026.

### **8.5 Groundwater Quality**

The 2022 Alternative Plan Update identified two categories of water quality criteria to be used for establishing Minimum Thresholds. These include: (1) water quality based on California drinking water maximum contaminant levels (MCLs), and (2) total dissolved solids (TDS), which will be evaluated through the update to the Coachella Valley Salt and Nutrient Management Plan (CV-SNMP). These two categories are described in the following subsections.

## Change in Ground Level - June 2015 to October 2025

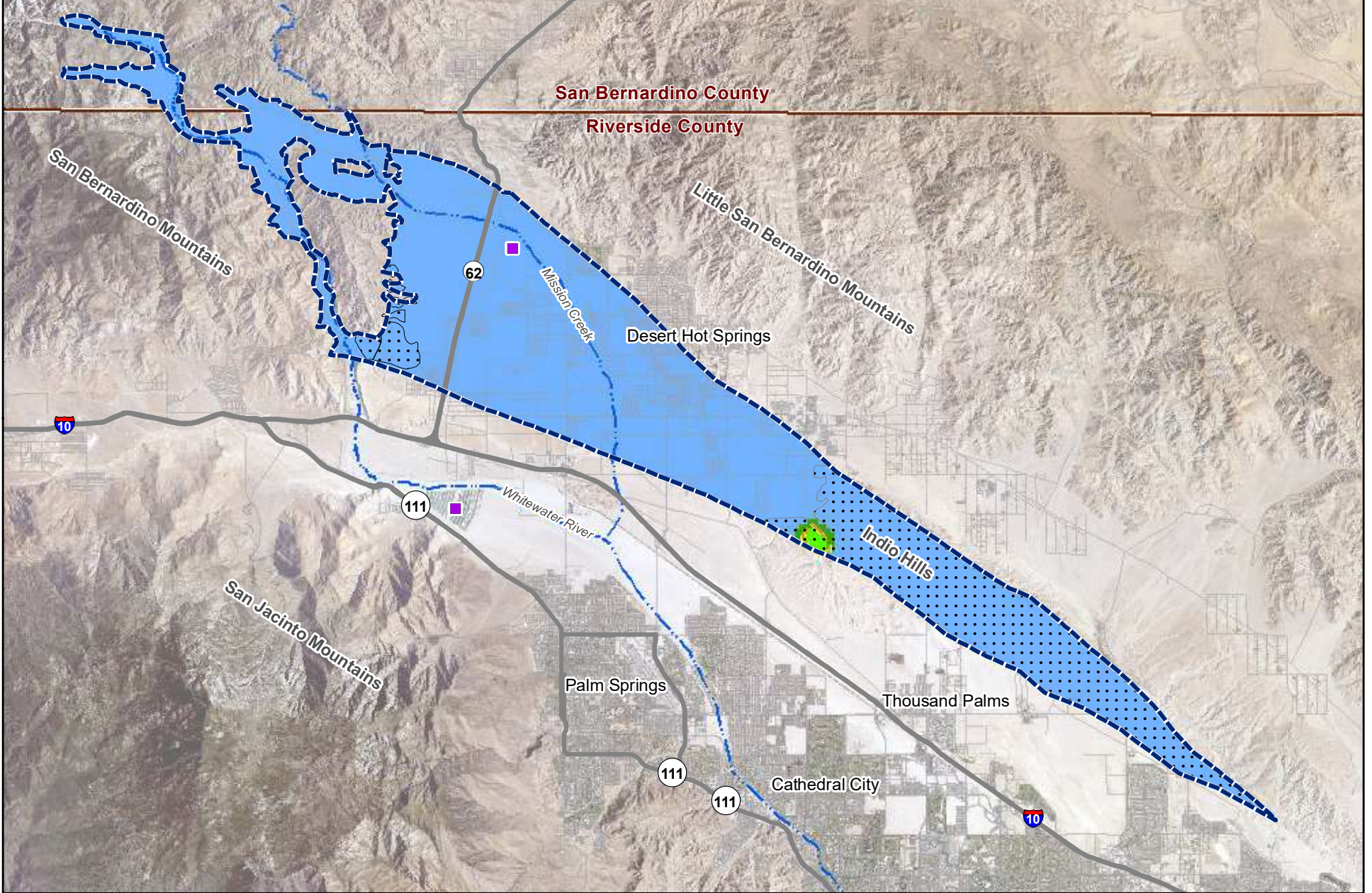

## Change in Ground Level - October 2024 to October 2025

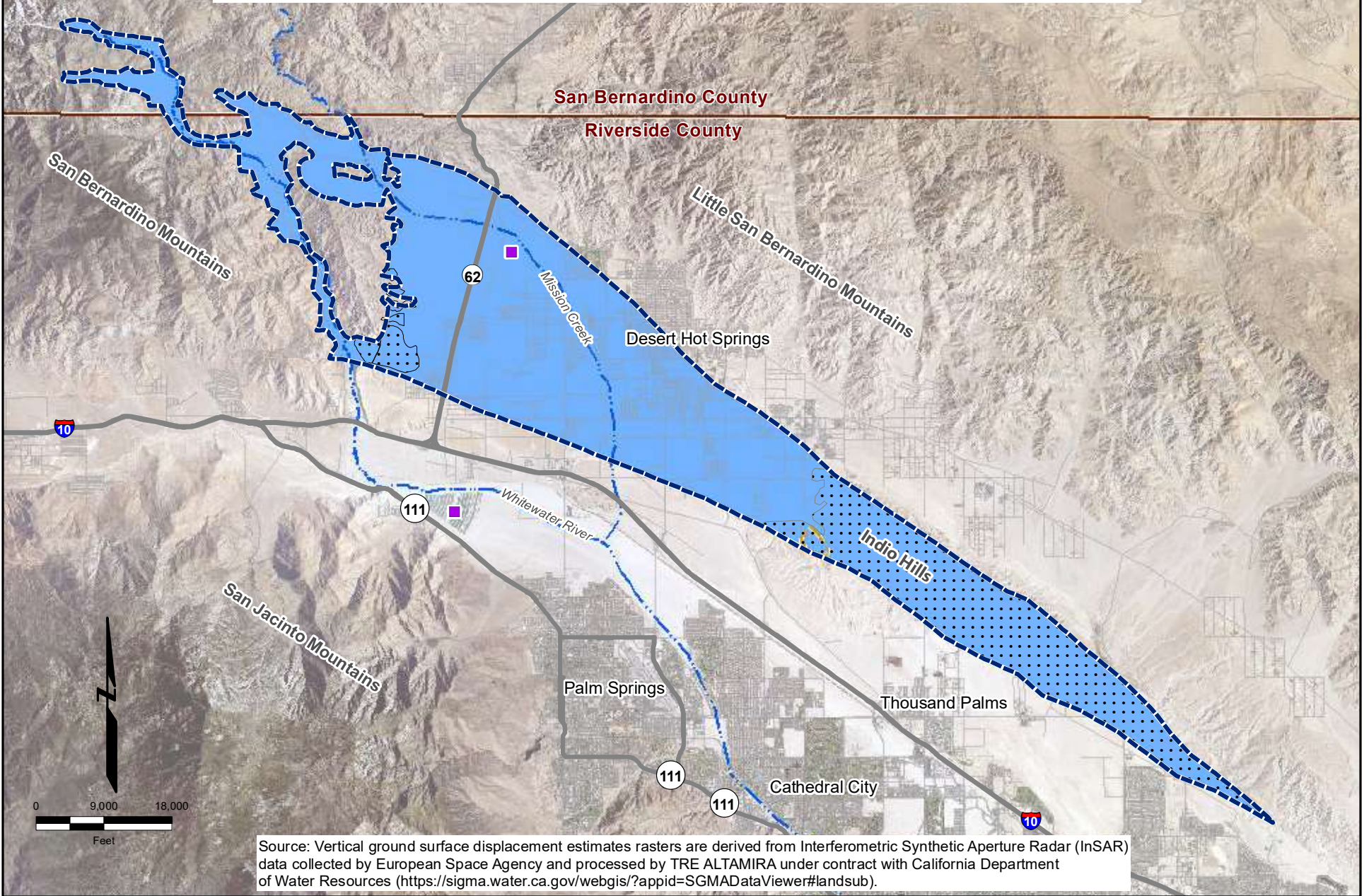

Source: Vertical ground surface displacement estimates rasters are derived from Interferometric Synthetic Aperture Radar (InSAR) data collected by European Space Agency and processed by TRE ALTAMIRA under contract with California Department of Water Resources (<https://sigma.water.ca.gov/webgis/?appid=SGMADataViewer#landsub>).

### Explanation

- Groundwater Replenishment Facility
- Mission Creek Subbasin
- Low permeability/non-water bearing sediments/bedrock
- Stream
- Highway/road
- Former Edom Hill Sanitary Landfill

### Vertical displacement raster (feet)

- 0.1 to 0.1
- 0.2 to -0.1
- 0.4 to -0.2

**CHANGE IN GROUND LEVEL  
 2015 TO 2025**  
 Mission Creek Subbasin Annual Report  
 Water Year 2024-2025  
 Coachella Valley, California

By: MWW | Date: 1/7/2026 | Project No.: US0043968.7681



### 8.5.1 Water Quality for Constituents with Primary MCLs

The 2022 Alternative Plan Update identified uranium and nitrate as constituents of concern (COCs). Naturally occurring uranium was identified because it historically exceeded its MCL in two municipal water supply wells in the Mission Creek Subbasin that were removed from use. Nitrate was identified as a COC based on ongoing sources for this constituent, including wastewater infiltration to the groundwater system (through septic systems and disposal of treated wastewater effluent), and fertilizer application for agriculture and at golf courses. Nitrate has not exceeded its MCL in any municipal supply well. A newly promulgated MCL for hexavalent chromium became effective at the beginning of WY 2024-2025 (October 1, 2024). The Minimum Threshold for groundwater quality was established as no municipal drinking water supply wells exceeding the primary MCLs for drinking water. Water quality data provided by the Agencies and obtained from the State Water Resources Control Board (SWRCB) database for water supply wells (SWRCB, 2025) were reviewed to determine if any COC exceeded its primary MCL in any municipal water supply well.

Based on this review, analytical results from drinking water supply wells identified as COCs in the Mission Creek Subbasin and sampled in WY 2024-2025 are provided in **Appendix C. Table 8-5** summarizes the results of this review.

A total of 10 wells were sampled for the COC nitrate during the water year and no wells reported nitrate as nitrogen above the MCL of 10 milligrams per liter (mg/L) for this COC. Uranium was sampled in four water supply wells in the Mission Creek Subbasin in WY 2024-2025 and none of these wells exceeded the MCL of 20 picocuries per liter (pCi/L). Hexavalent chromium was the only constituent that exceeded its primary MCL of 10 micrograms per liter ( $\mu\text{g/L}$ ).

Hexavalent chromium occurs naturally in the Coachella Valley, and concentrations in many water supply wells in the Mission Creek Subbasin have historically exceeded 10  $\mu\text{g/L}$ . A newly promulgated MCL for hexavalent chromium became effective at the beginning of WY 2024-2025 (October 1, 2024). Hexavalent chromium was sampled in 11 water supply wells in WY 2024-2025 and seven of the wells indicated concentrations exceeding the MCL with maximum concentrations detected in the wells ranging from 10 to 21  $\mu\text{g/L}$ . **Figure 8-3** shows the locations of wells with water quality analyses, including the analyses for nitrate in ten wells 02S04E36D001S (36D01), 02S04E36D002S (36D02), 02S04E36K001S (36K01), 02S04E36P001S (36P01), 03S04E11A002S (11A02), 03S04E11L004S (11L04), 03S04E12B002S (12B02), 03S04E12C002S (12C02), 03S04E12F001 (12F01), and 03S04E12H03 (12H03). Four wells were analyzed for uranium (12B02, 12C02, 12F01, and 12H03). All 11 wells were analyzed for hexavalent chromium including 02S04E28A001S (28A01), 36D01, 36D02, 36K01, 36P01, 11A02, 11L04, 12B02, 12C02, 12F01, and 12H03. Of these wells, 36D02, 36K01, 11A02, 12B02, 12C02, 12F01, and 12H03 reported one or more analytical results exceeding the primary MCL for hexavalent chromium in WY 2024-2025.

Water quality data were also reviewed for constituents other than uranium, nitrate, or hexavalent chromium against their primary MCL in municipal water supply wells to identify potential new COCs. No constituents were identified that exceed their respective MCLs for WY 2024-2025. **Figure 8-3** identifies the locations of wells that were reviewed for water quality data.

**Table 8-5  
 Minimum Thresholds for Groundwater Quality – COCs with MCLs**

Constituent of Concern (COC)	Maximum Contaminant Level (MCL)/ Minimum Threshold	Standard Units	Number of Wells Sampled for COC in WY 2024-2025	Number of Wells Exceeding MCL in WY 2024-2025
Uranium	20	pCi/L	4	0
Nitrate (N)	10	mg/L	10	0
Hexavalent Chromium	10	µg/L	11	7

In addition, the GeoTracker and EnviroStor website databases were reviewed for potential environmental sites that may impact groundwater and specifically municipal water supply wells. Within the Mission Creek Subbasin, the only open regulatory site identified with environmental impacts to groundwater was the former Edom Hill Class III landfill (GeoTracker Global ID L10009373801), located in the Indio Hills within the Mission Creek Subbasin (see **Figure 8-3**). The Indio Hills consist of consolidated sediments that are not directly connected to the alluvial aquifer in the main Mission Creek Subbasin. Groundwater sampling at this site for volatile organic compounds (VOCs) and nitrate, by the Riverside County Department of Waste Resources (RCDWR) in 2024 indicated that none of these parameters exceeded primary MCLs (RCDWR, 2025). In addition to being located outside the main alluvial aquifer of the Mission Creek Subbasin, the site is also located hydraulically downgradient from any drinking water production wells in the main alluvial aquifer of the Mission Creek Subbasin.

### 8.5.2 Total Dissolved Solids

Sources of TDS in the Mission Creek Subbasin include groundwater used for irrigation (with evaporative concentration of dissolved constituents), wastewater infiltration to the groundwater system (through septic systems and disposal of treated wastewater effluent), fertilizer application for agriculture and at golf courses, and recharge of Colorado River Aqueduct (CRA) water at the Mission Creek GRF.

TDS is currently being evaluated through the update of the CV-SNMP. The CV-SNMP Agencies – which include CVWD, Coachella Water Authority (CWA)/Coachella Sanitary District, City of Palm Springs, DWA, Indio Water Authority (IWA), MSWD, Myoma Dunes Mutual Water Company, and Valley Sanitary District – prepared a workplan entitled “*Workplan to Develop the Coachella Valley Salt and Nutrient Management Plan*” (Development Workplan, West Yost, 2021) that was submitted to the Colorado River Basin Regional Water Quality Control Board (RWQCB) in September 2021 and accepted in October 2021.

The Development Workplan outlines the steps and schedule to update the CV-SNMP, targeting scheduled completion by March 2027. The objective of the CVSNMP is to sustainably manage salt and nutrient loading in the Coachella Valley Groundwater Basin in a manner that protects beneficial uses.

When completed, the update to the CV-SNMP will provide a basis for establishing Measurable Objectives and Minimum Thresholds for TDS within the Mission Creek Subbasin. During WY 2024-2025, the CV-SNMP Agencies continued efforts on the Development Workplan tasks and held regular meetings of the CV-SNMP stakeholder group and Technical Advisory Committee (TAC).

The Agencies continued public engagement through the Stakeholder Outreach and Engagement Plan and the project website (cvsnmp.com). In WY 2024-2025, the CV-SNMP Agencies published the final version

of Technical Memorandum (TM) #2 – Characterize Current Groundwater Quality (West Yost, 2025a); TM #3 – Delineate Draft Management Zones and Describe Metrics to Characterize Beneficial Use Protection (West Yost 2025b); and TM #4 – Develop Technical Approach for Forecasting TDS/N Concentrations in Groundwater (West Yost, 2025c). The technical team began work on draft TM #5 for constructing TDS/N forecasting tools and evaluating the baseline management scenario and a draft of this TM is anticipated to be available for public review in 2026.

The Development Workplan was required to include a groundwater monitoring workplan with an enhanced monitoring network, identification of data gaps, and a plan to fill the gaps. The CV-SNMP Agencies submitted this workplan entitled “*Groundwater Monitoring Program Workplan*” (Groundwater Monitoring Workplan) to the RWQCB in December 2020 (West Yost, 2020), and the RWQCB accepted this workplan in February 2021. The Groundwater Monitoring Workplan outlines an expanded groundwater monitoring program that will sufficiently determine trends in the concentrations of TDS and nitrogen (nitrogen occurring primarily as nitrate) (collectively TDS/N) in groundwater and the assimilative capacity of management zones.

The CV-SNMP Agencies initiated work on the CV-SNMP Groundwater Monitoring Workplan in 2021. The CV-SNMP Agencies completed and received approval for a general application for the CDWR Technical Support Services (TSS) program to construct wells to fill monitoring data gaps identified in the Groundwater Monitoring Workplan. Well service request forms were submitted to the TSS program and approved for monitoring wells at several sites in the Mission Creek Subbasin. In WY 2024-2025, CDWR completed the G5, G13, and G15 monitoring wells. Agencies continue to coordinate with CDWR on construction of the remaining monitoring wells as funding becomes available. The CV-SNMP Agencies submitted the fourth annual progress report of the second triennial monitoring cycle to the RWQCB in March 2025 and continued monitoring of the network wells. Subsequent progress reports will be due in March of each year through the anticipated completion of the workplan in 2026 and the completion of the final progress report in 2027.

San Bernardino County

Riverside County

San Bernardino Mountains

Little San Bernardino Mountains

San Jacinto Mountains

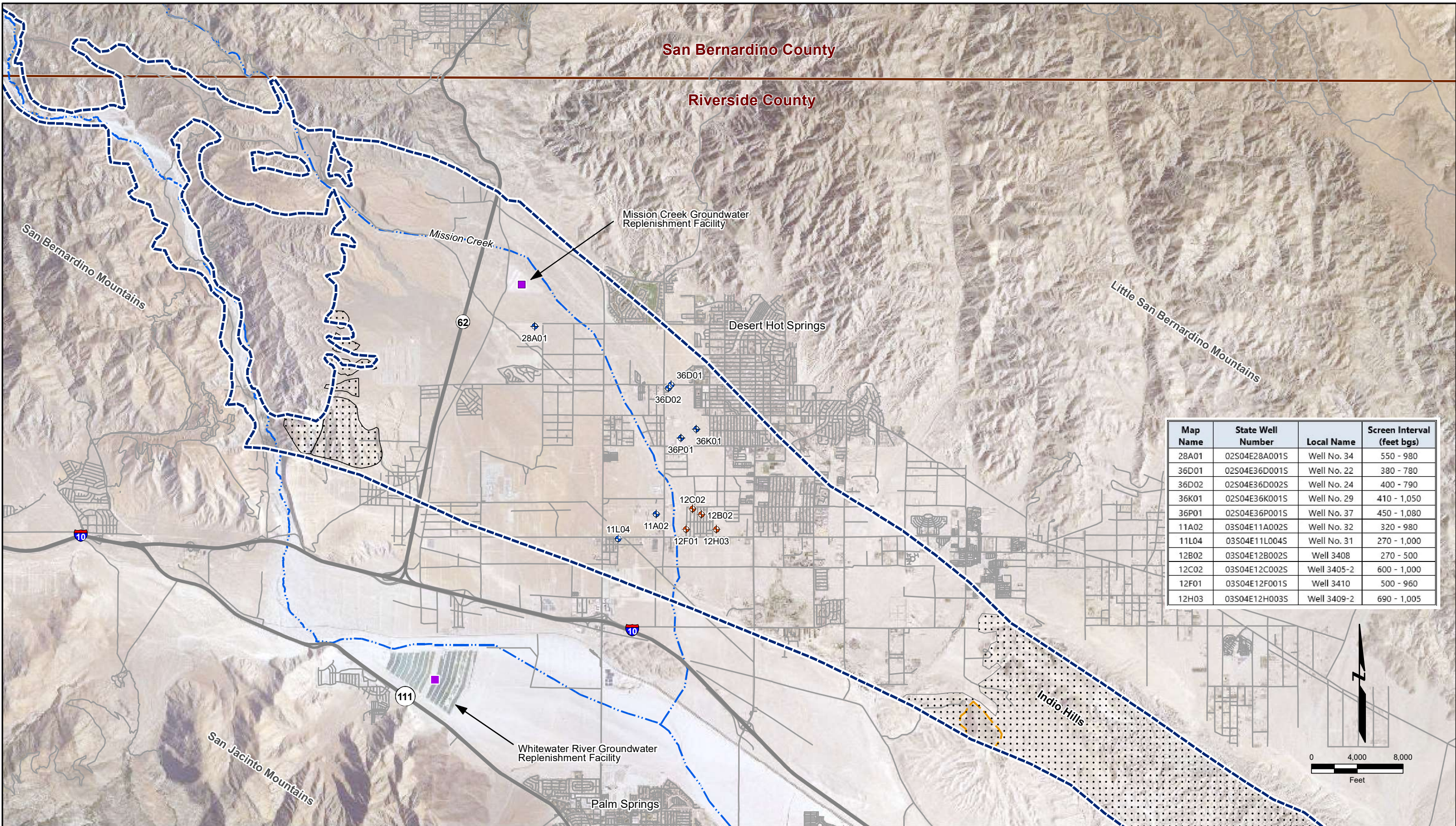

Map Name	State Well Number	Local Name	Screen Interval (feet bgs)
28A01	02S04E28A001S	Well No. 34	550 - 980
36D01	02S04E36D001S	Well No. 22	380 - 780
36D02	02S04E36D002S	Well No. 24	400 - 790
36K01	02S04E36K001S	Well No. 29	410 - 1,050
36P01	02S04E36P001S	Well No. 37	450 - 1,080
11A02	03S04E11A002S	Well No. 32	320 - 980
11L04	03S04E11L004S	Well No. 31	270 - 1,000
12B02	03S04E12B002S	Well 3408	270 - 500
12C02	03S04E12C002S	Well 3405-2	600 - 1,000
12F01	03S04E12F001S	Well 3410	500 - 960
12H03	03S04E12H003S	Well 3409-2	690 - 1,005

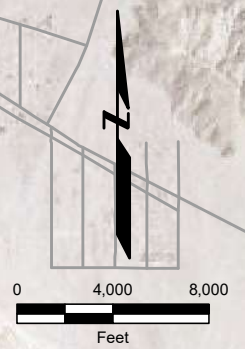

**Explanation**

- Groundwater Replenishment Facility
- Stream
- + Monitored Well
- + Coachella Valley Water District
- + Mission Springs Water District
- Mission Creek Subbasin
- Low permeability/non-water bearing sediments/bedrock
- Highway/road
- Former Edom Hill Sanitary Landfill

**Notes**

1. Only wells with water quality for Water Year 2024- 2025 are shown.
2. bgs = below ground surface.

**WATER SUPPLY WELLS WITH  
 GROUNDWATER QUALITY DATA - WY 2024-2025**  
 Mission Creek Subbasin Annual Report  
 Water Year 2024-2025  
 Coachella Valley, California

By: MWW    Date: 2/19/2026    Project No.: US0043968.7681

Basemap modified from aerial photograph provided by National Agriculture Imagery Program (NAIP), 2018.



Figure **8-3**

## Section 9 – Summary of Projects and Management Actions and Description of Progress

This report section provides an update on Projects and Management Actions (PMAs) that are identified in the Mission Creek Subbasin Alternative Plan Update (2022 Alternative Plan Update [Wood and Kennedy Jenks, 2021]) and are currently being implemented or that will be implemented in the future, collectively referred to as Active Projects.

The 2022 Alternative Plan Update modified the designations for PMA categories to incorporate a more descriptive letter combination, listed below, followed by a sequential number (e.g., WC indicates a water conservation PMA and WC-1 is the first water conservation project listed).

- WC: Water Conservation
- WS: Water Supply
- WQ: Water Quality Protection, including Coachella Valley Salt and Nutrient Management Plan (CV-SNMP) activities
- SGMA: The Sustainable Groundwater Management Act (SGMA) Implementation
- WELL: Well Management

The following sections summarize PMAs in each category and provide an update or description of progress, where relevant.

### 9.1 Water Conservation

Active water conservation activities have supported the water management achievements in the Mission Creek Subbasin and are important to continue. The ongoing and future water conservation projects include:

- Project WC-1: Continue to implement urban water conservation and education programs,
- Project WC-2: Track water conservation effectiveness through the Coachella Valley Regional Urban Water Management Plan (CV-RUWMP),
- Project WC-3: Regional conservation study, and
- Project WC-4: Implement water shortage contingency plans.

#### 9.1.1 Project WC-1: Continue to Implement Urban Water Conservation and Education Programs

The Agencies continue to collaborate on regional conservation messaging through CV Water Counts ([www.CVWaterCounts.com](http://www.CVWaterCounts.com)), originally funded with California Department of Water Resources (CDWR) Proposition 84 grant funding and currently sustained by local water agencies and additional grants including Proposition 1 funding. The group has a web and social media presence in addition to an ongoing advertising campaign. The group also holds an annual Water Counts Academy to educate community members and leaders about key water issues.

The Agencies continued education and outreach to encourage water use efficiency by urban water users, indoor and outdoor incentive programs, ordinances and conservation pricing, water loss management, and conservation staff support. CVWD continued a grant -funded turf conversion program available to the more than 100 golf courses located within CVWD's service area. Desert Water Agency (DWA) continued implementing its indoor and outdoor incentive programs. Mission Springs Water District (MSWD) continued its rebate offerings, including adding incentives for smart controllers, replacement rebates for inefficient clothes washers and toilets, while maintaining its tiered rate structure and turf removal programs. Additionally, MSWD is developing its Making Conservation a Way of Life Alternative Compliance Plan to provide a tailored pathway for compliance with State Water Board Urban Water Use Objective.

### **9.1.2 Project WC-2: Track Water Conservation Effectiveness Through the RUWMP**

The Agencies were participants (along with Coachella Water Authority [CWA], Indio Water Authority [IWA], and Myoma Dunes Water Company) in the 2020 Coachella Valley RUWMP that provides detailed descriptions of each of the Agencies' water conservation programs (2020 CV-RUWMP [WSC, 2021]). The effectiveness of the water conservation efforts is documented in the Water Conservation Act of 2009 Senate Bill X7-7 (SB X7-7) compliance for each agency.

As described in the 2020 CV-RUWMP, the Agencies continue to implement demand management measures (DMMs) to maintain these savings and to encourage additional conservation; these DMMs include:

- Water waste and landscape ordinances;
- Metering;
- Conservation pricing including water budget-based tiered billing;
- Public education and outreach including conservation kits, workshops/seminars on water use efficiency, water audits, and water waste patrols;
- Programs to assess and manage distribution system losses;
- Landscape conservation and incentive programs including irrigation system upgrades, grass replacement, drought tolerant landscape installations, and conservation demonstration gardens;
- Rebate programs for high efficiency appliances including toilets, washers, and dishwashers; and
- Staff support for water conservation activities.

The Agencies will continue to implement DMMs and track the effectiveness of water conservation efforts during future updates of the 2020 CV-RUWMP. Project WC-2 also includes tracking new conservation standards that are currently under development and will include updates to conservation programs, if needed, to implement those standards. Agencies began work on the 5-year UWMP update in 2025 for adoption in June 2026.

### **9.1.3 Project WC-3: Regional Conservation Study**

This project was completed in WY 2023-2024. The final study and supplemental documents were issued in October 2024.

#### **9.1.4 Project WC-4: Implement Water Shortage Contingency Plans**

The 2020 CV-RUWMP adopted in 2021 includes standalone Water Shortage Contingency Plans (WSCPs) for each Agency. The WSCPs contain Annual Water Supply and Demand Assessment procedures, define six standard shortage levels from less than 10 percent shortage up to greater than 50 percent shortage, and identify shortage response actions including demand reduction actions and mandatory use restrictions and supply augmentation as well as communication protocols for implementing the WSCP. The WSCPs are another tool to be implemented by the Agencies.

In WY 2024-2025, the Agencies remained in Level 1 of the Water Shortage Contingency Plan. The Agencies continued to monitor water supplies and operational changes that could alleviate future water shortages.

### **9.2 Water Supply**

Imported water is critical to groundwater sustainability in the Mission Creek Subbasin. CVWD and DWA continue to invest in long-term, statewide water projects and are working with the Metropolitan Water District of Southern California (MWD) and the CDWR to improve the reliability of State Water Project (SWP) water and acquire additional supplies. Ongoing and future water supply projects are listed below and described in the sections that follow.

- Project WS-1: Continue existing imported water replenishment programs,
- Project WS-2: Recycled water for reuse in the Mission Creek Subbasin,
- Project WS-3: SWP-Delta Conveyance Project (DCP),
- Project WS-4: SWP Lake Perris Seepage Recovery Project, and
- Project WS-5: SWP- Sites Reservoir Project.

SWP supplies to the region are expected to increase by approximately 14,300 acre-feet (AF), along with increased SWP reliability of 26,500 acre-feet per year (AFY) following construction of the DCP. A portion of these supplies and increased SWP reliability will be provided to the Mission Creek Subbasin for groundwater replenishment.

#### **9.2.1 Project WS-1: Continue Existing Imported Water Replenishment Program**

CVWD and DWA have the authority to operate imported water replenishment in the Coachella Valley. Imported water replenishment operations will deliver as much imported water to the Coachella Valley as possible given the constraints of the SWP contract and delivery and MWD Colorado River Aqueduct (CRA) operations.

CVWD and DWA to continue recharge activities at the Mission Creek GRF based on SWP Exchange water availability. In WY 2024-2025, 10,204 AF of recharge occurred at the Mission Creek GRF.

#### **9.2.2 Project WS-2: Recycled Water for Reuse in Mission Creek Subbasin**

Project WS-2 included the planning design, and construction of tertiary treatment at MSWD's Regional Water Reclamation Facility (RWRF), where the recycled water can be used for groundwater recharge or for non-potable reuse for irrigation of parks, golf courses, schools, resorts, homeowner's associations,

agricultural uses, etc. Project WS-2 is directly related to Project WQ-1: Convert from septic to sewer in MSWD area and Project WQ-2: Construct RWRF with nitrogen removal. MSWD completed construction of the RWRF and began operations in WY 2024-2025. MSWD will continue pursuing grant funding to add tertiary treatment to its Horton wastewater treatment plant and RWRF and implement non-potable and indirect potable reuse projects. Implementation of Projects WQ-1 and WQ-2 will result in wastewater treatment and evaporation/percolation ponds in the Garnet Hill Subarea of the Indio Subbasin.

As identified in the 2022 Alternative Plan Update, recharge of treated effluent in the Mission Creek Subbasin could be important to groundwater sustainability by returning treated wastewater that would otherwise be evaporated/percolated in the Garnet Hill Subarea. The operational components of Project WS-2 may be implemented in phases with the need for initiation of additional planning in the near future. Project WS-2 also has the advantage of being a water supply project that could be implemented locally.

### **9.2.3 Project WS-3: SWP – Delta Conveyance Project**

The DCP project is led by the CDWR to improve SWP reliability. CVWD and DWA continue to participate in the DCP which will modernize SWP conveyance facilities in the Delta and increase future long-term reliability. Existing natural channels currently used for SWP conveyance are vulnerable to earthquakes, rising sea level, and pumping restrictions. The DCP will construct and operate a new tunnel to bypass these vulnerable natural channels. The new facilities will convey water from the north Delta to the south Delta operating in coordination with the existing south Delta pumping facilities. The planning process for the proposed DCP is moving forward. On November 19, 2024, DWA's Board of Directors adopted Resolution 1340 considering the Final EIR for the DCP, making responsible Agency findings for the DCP pursuant to CEQA, adopting CEQA findings of fact for the DCP, adopting a statement of overriding considerations under CEQA for pre-construction work related to the DCP, and authorizing the General Manager to execute an amendment to DWA's agreement for advance or contribution of funds to CDWR to commit funds for DWA's share of DCP planning and pre-construction for calendar years 2026-2027. In February 2025, the California Department of Fish and Wildlife (CDFW) issued an Incidental Take Permit under Section 2081 of the California Endangered Species Act for the DCP which was an important milestone in the planning process. In WY 2024-2025, CDWR and the Delta Conveyance Authority continued with the community benefit programs, tribal outreach and engagement, and educational workshops.

### **9.2.4 Project WS-4: SWP – Lake Perris Seepage Recovery Project**

CVWD and DWA mutually agreed not to pursue this project and will be removed from future project and management action discussions.

### **9.2.5 Project WS-5: SWP – Sites Reservoir Project**

The Sites Project Authority is developing the Sites Reservoir Project. The project is considered "off-stream," i.e., it will not dam or impede the Sacramento River or other streams. The Sites Reservoir will operate in conjunction with other California reservoirs to increase water supply reliability and resiliency. Project implementation will increase water storage capacity in Northern California by up to 15 percent. Water supply and storage capacity will be available to water purveyors throughout California who want to purchase water supply from the Sites Reservoir Project. The project is in the early planning and permitting

stages. The Sites Project Authority is currently negotiating agreements to secure funding and financing for the design, construction, and operation of the project.

In 2019, CVWD and DWA entered into an agreement with the Sites Project Authority for the next phase of planning for the Sites Reservoir (Sites Project Authority 2019; 2020). In 2022, CVWD's and DWA's Board of Directors authorized funding for Phase 2 Amendment 3 to the 2019 Sites Reservoir Project Agreement for 2022, 2023, and 2024. CVWD and DWA are participating members at 10,000 AFY (5.2%) and 6,500 AFY (3.4%) levels, respectively. Assuming a 30 percent conveyance loss, CVWD and DWA anticipate an average delivery of 11,550 AFY of Sites Reservoir water when the project is completed. The portion of the Sites Reservoir Project estimated to be delivered to the Mission Creek Subbasin is 1,124 AFY.

In 2025, the Sites project was awarded over \$130 million in federal grant funding from the WIIN Act, over \$125 million in federal funding from the Department of the Interior, and over \$218 million in State funding through Proposition 1. The Sites Project Authority continued work on permitting with SWRCB and Army Corps of Engineers (ACOE), and in general throughout 2025, efforts continued with planning and coordination of engineering activities, environmental permitting, modelling, and community outreach and engagement. In October 2024, Sites Project Authority made its first land purchase. In January 2025, Sites Project Authority launched a request for quote for reservoir development and construction. In July 2025, the U.S. Fish and Wildlife Service issued the biological opinion for construction of the Sites project. Also in July 2025, CDFW issued the Master Streambed Alteration Agreement for construction of the Sites project.

### **9.3 Water Quality Protection**

There is a broad suite of active water quality protection programs that are implemented by local agencies, and collaboratively in the Planning Area. Several of these projects are related to updating the CV-SNMP, including the implementation of the CV-SNMP groundwater monitoring program, new wells for monitoring, and the development of the CV-SNMP. Water Quality Protection projects include:

- Project WQ-1: Convert from septic to sewer in MSWD area,
- Project WQ-2: Construct RWRf with nitrogen removal,
- Project WQ-3: Track water quality regulatory actions,
- Project WQ-4: Well source assessment and protection coordination,
- Project WQ-5: Engage in planning processes to protect water quality,
- Project WQ-6: Educate the public on groundwater quality issues,
- Project WQ-7: Implement CV-SNMP Development Workplan,
- Project WQ-8: Implement CV-SNMP Groundwater Monitoring Program Workplan,
- Project WQ-9: Install water quality monitoring wells, and
- Project WQ-10: Evaluate the occurrence and risk of uranium migration.

The water quality protection projects are described below.

### **9.3.1 Project WQ-1: Convert from Septic to Sewer in MSWD Area**

Project WQ-1 is MSWD's ongoing Groundwater Quality Protection Program (GQPP) to convert residences from septic to community sewers and wastewater treatment facilities. MSWD Assessment District (AD)-15 and AD-18 will support septic to sewer conversions by providing local funding to match with grant funding opportunities. MSWD has completed the conversion of septic to sewer in five previous ADs to date. Additionally, MSWD completed design for the final two subareas in AD-18, Subareas A and G. Finally, MSWD was awarded grant funding to complete the construction of AD-15 Subarea M2 through Proposition 1, Round 2. MSWD plans to begin construction on the project in 2026.

### **9.3.2 Project WQ-2: Construct RWRf With Nitrogen Removal**

In anticipation of meeting future treatment and recharge needs, MSWD constructed and began operation of the RWRf (Project WQ-2) in 2025. The RWRf treats wastewater flows to secondary levels including nitrification and denitrification. Located in the Garnet Hill Subarea of the Indio Subbasin, the RWRf will divert some wastewater flows from existing wastewater treatment plants in the Mission Creek Subbasin that are nearing capacity. The RWRf has an initial capacity of 1.5 million gallons per day (mgd). The RWRf project construction was completed in 2024, and operations began in February 2025. The project is expected to reach 1.5 mgd treatment by approximately 2030. The RWRf is designed to be readily expanded to 3.0 mgd capacity by converting from a sequence batch reactor treatment process to a membrane bioreactor treatment process within the same footprint. Wastewater flows will be from existing sewer customers and from the septic to sewer conversions in the Desert Hot Springs Subbasin, Mission Creek Subbasin, and Garnet Hill Subarea of the Indio Subbasin.

Treated wastewater will be discharged to evaporation/percolation ponds in the Garnet Hill Subarea and will show a measurable reduction in nitrogen in the effluent water quality samples compared to the existing septic system dischargers. The benefits of a treated RWRf effluent rather than septic discharges are reduced contributions of nitrates and ammonia to the aquifer, which results in improved groundwater quality. Upon completion of the RWRf construction, treated effluent from Project WQ-2 can be conveyed and reused in Project WS-2 with the construction of additional treatment, recycled water distribution systems, and groundwater recharge facilities.

### **9.3.3 Project WQ-3: Track Water Quality Regulatory Actions**

State Water Resources Control Board – Division of Drinking Water (SWRCB-DDW) and the United States Environmental Protection Agency (USEPA) periodically update drinking water constituent lists for potential regulation. These updated lists need to be tracked and shared as they could affect the ability of the Agencies to comply with drinking water regulations. This PMA continues the ongoing effort to track potential regulatory actions of SWRCB-DDW and USEPA and to share information during Management Committee meetings, including information on hexavalent chromium (also known as Cr-6) and per- and polyfluoroalkyl substances (PFAS). As water quality can vary across the Planning Area, each agency will evaluate its data to assess the impact of regulations within its boundaries.

The SWRCB-DDW established the primary maximum contaminant level (MCL) for hexavalent chromium of 10 micrograms per liter ( $\mu\text{g/L}$ ) in drinking water effective October 1, 2024. Hexavalent chromium is naturally occurring at low levels in the Coachella Valley and many wells exceed the new MCL.

The Agencies are working towards their compliance strategies to meet the hexavalent chromium MCL by the compliance deadline.

In April 2024, the United States Environmental Protection Agency (US EPA) announced final primary MCLs for six PFAS-related compounds. Monitoring of wells indicates that PFAS will not be an issue for the region's wells.

### **9.3.4 Project WQ-4: Well Source Assessment and Protection Coordination**

Project WQ-4 provides information for source water assessment and wellhead protection to protect sources of drinking water. Information includes the potential for contaminating activities that may impact both individual wells and managed and natural recharge areas. Potential contaminating activities can include spills, landfills, and underground tank leaks which are regulated by the Riverside County Department of Environmental Health (RCDEH), the Colorado River Basin Regional Water Quality Control Board (RWQCB), and/or California Department of Toxic Substance Control. The Agencies will continue to coordinate as necessary with the appropriate regulatory agencies responsible for monitoring and regulating potentially contaminating activities, especially if the activity occurs within well capture zones and/or principal recharge zones. Information gathered can be shared during Management Committee meetings and appropriate follow-up actions can be discussed and pursued. This is an ongoing activity with no specific updates in WY 2024-2025.

### **9.3.5 Project WQ-5: Engage in Planning Processes to Protect Water Quality**

Project WQ-5 involves assessing development proposals during the entitlement process for potential water quality and other impacts. This activity is the responsibility of each agency. Agencies are notified of new projects in the incorporated cities of Desert Hot Springs and Palm Springs and unincorporated Riverside County through receipt of the notice of preparation of environmental documents, requests for water supply assessments for larger developments, and other means. Agencies can review and comment on the documents and identify water quality and other potential impacts to the Mission Creek Subbasin. This is an ongoing activity with no specific updates in WY 2024-2025.

### **9.3.6 Project WQ-6: Educate the Public on Groundwater Quality Issues**

Project WQ-6 provides public education on groundwater quality. This project is ongoing through participation in the Groundwater Guardian program, a community educational program developed by the non-profit Groundwater Foundation. MSWD continued to provide targeted education and outreach programs that promote water conservation and provide groundwater protection. Through the Living Wise and Groundwater Guardian programs, MSWD partners with Southern California Edison (SCE) and Southern California Gas Company (SCGC) to deliver in-school classroom education on water, energy, and gas conservation. Through a partnership with the Desert Hot Springs High School Renewable Energy Academy, students created a 3D model of the aquifer and surrounding mountains, which is now on display locally. In addition, MSWD established a 60-hour per semester internship program for 2-4 students and partnered with the Desert Hot Springs Recreation Center to provide summer education related to groundwater. In partnership with the City of Desert Hot Springs and CVWD, MSWD leads the Project Water Education for Teachers (Project WET) educator training to local teachers. This project offers free educator training, conducting youth and senior programs, and hosting an annual student calendar art contest highlighting conservation and groundwater protection.

### **9.3.7 Project WQ-7: Implement CV-SNMP Development Workplan**

In 2015, the CV-SNMP was developed for the Coachella Valley Groundwater Basin in accordance with the Recycled Water Policy. The CV-SNMP was prepared to manage salts and nutrients on a Subbasin-wide basis, while encouraging recycled water use. However, the RWQCB made recommendations for improvements to the CV-SNMP in 2020. In 2021 and 2022, the CV-SNMP Agencies – which include CVWD, CWA/Coachella Sanitary District, City of Palm Springs, DWA, IWA, MSWD, Myoma Dunes Mutual Water Company, and Valley Sanitary District – prepared a CV-SNMP Development Workplan (Development Workplan), which is the focus of this project, and a CV-SNMP Groundwater Monitoring Program Workplan (Groundwater Monitoring Workplan), which is Project WQ-8, to guide revisions to the plan.

The CV-SNMP Agencies submitted the Development Workplan to the RWQCB in September 2021 and it was accepted by the RWQCB in October 2021. The goal of the Development Workplan was to outline the steps necessary to revise the 2015 CV-SNMP considering RWQCB review comments and in accordance with the 2018 Recycled Water Policy.

CVWD, DWA, and MSWD, along with the other CV-SNMP Agencies, are implementing the Development Workplan, which includes conducting public outreach and creating a technical advisory committee, characterizing current groundwater quality and salt loading, developing total dissolved solids/nitrogen (TDS/N) forecasting methodologies, completing forecasting for multiple scenarios, selecting a preferred scenario, establishing management zones, and recommending TDS objectives. The implementation schedule for the Development Workplan concludes with a final CV-SNMP submitted to the RWQCB in March 2027. The CV-SNMP Agencies initiated Development Workplan tasks to establish the CV-SNMP stakeholder group and Technical CV-SNMP Agencies continued to implement the Development Workplan tasks including maintaining the project website (cvsnmp.com) as well as completing work and publishing a series of final Technical Memoranda: Technical Memorandum(TM) #1 – Characterize TDS/N Mass Loading to the Coachella Valley Groundwater Basin, TM #2 – Characterize Current Groundwater Quality, TM #3 – Delineate Draft Management Zones and Describe Metrics to Characterize Beneficial Use Protection, and TM #4 – Develop Technical Approach for Forecasting TDS/N Concentrations in Groundwater.

A draft of TM #5 – Construct TDS/N Forecasting Tools and Evaluate the Baseline is anticipated for public review in early 2026.

### **9.3.8 Project WQ-8: Implement CV-SNMP Groundwater Monitoring Program Workplan**

With the other CV-SNMP Agencies, CVWD, DWA, and MSWD are implementing the Groundwater Monitoring Workplan approved by the RWQCB in February 2021. The Groundwater Monitoring Workplan outlines an expanded groundwater monitoring program to sufficiently characterize nitrogen and TDS concentrations in groundwater. The Groundwater Monitoring Workplan covers all subbasins within the Coachella Valley Groundwater Basin, including Mission Creek Subbasin; includes sampling from the deep, shallow, and perched zones of the aquifer; focuses on critical areas near large water reclamation plants, Groundwater Replenishment Facilities (GRFs), and other potential sources of salt and nutrient loading; and emphasizes areas near production wells. The Groundwater Monitoring Workplan establishes the

monitoring network, sampling frequency, and reporting of monitoring results, and identifies data gaps to be filled in the monitoring network. Efforts to install water quality monitoring wells under this workplan are described in Project WQ-9. CV-SNMP Agencies submitted the fourth annual monitoring progress report and data of the second triennial monitoring cycle to the RWQCB in March 2025. Monitoring of the network wells is ongoing. The Agencies will prepare and submit the fifth annual progress report for Calendar Year (CY) 2025 in March 2026.

### **9.3.9 Project WQ-9: Install Water Quality Monitoring Wells**

The CV-SNMP Groundwater Monitoring Workplan identified locations in the Coachella Valley Groundwater Basin, including Mission Creek Subbasin, at which monitoring wells will be constructed and sampled to address data gaps. Wells were to be constructed in accordance with the schedule provided in the Groundwater Monitoring Workplan to support water quality data collection. The schedule requires that wells be installed to collect at least one sample from each well by December 31, 2026. CVWD, on behalf of the Agencies, submitted and received approval for an individual application to the CDWR Technical Support Services (TSS) to construct proposed water quality monitoring wells in the Mission Creek Subbasin. In WY 2024-2025, CDWR completed the G5, G13, and G15 monitoring wells. Agencies continue to coordinate with CDWR on construction of the remaining monitoring wells as funding becomes available.

### **9.3.10 Project WQ-10: Evaluate Occurrence and Risk of Uranium Migration**

MSWD plans to initiate a study in the near term to evaluate the potential sources and migration risk of uranium. The study is also intended to evaluate whether the uranium source is associated with specific alluvial sediments so that future wells can be designed to avoid those sediments if necessary. There are no specific updates for this project in WY 2024-2025.

## **9.4 SGMA Implementation**

SGMA implementation will require continuing a range of monitoring, data management and reporting activities that have been an integral part of water management since the preparation of the 2013 Mission Creek-Garnet Hill Water Management Plan (2013 MC-GH WMP). The SGMA Implementation projects are:

- Project SGMA-1: Continue existing subbasin Management Committee structure,
- Project SGMA-2: Conduct subsidence evaluation,
- Project SGMA-3: Maintain and manage water related data,
- Project SGMA-4: SGMA Annual Reports,
- Project SGMA-5: Five-Year Alternative Plan Updates, and
- Project SGMA-6: Pursue funding opportunities.

The projects below are either required by the SGMA or otherwise support meeting the SGMA requirements.

### **9.4.1 Project SGMA-1: Continue Existing Subbasin Management Committee Structure**

This project was initiated during the preparation of the 2013 MC-GH WMP and satisfies CDWR's guidelines for a groundwater management planning committee. The Management Committee is a requirement of the 2004 Settlement Agreement and meetings between General Managers and staff occur quarterly. In addition, staff have periodic coordination meetings for items like Alternative Plan Updates, Annual Reports, or other relevant topics that may arise and will meet at least once per year to specifically discuss the Annual Report. In WY 2024-2025, the Management Committee met quarterly, and staff held regular coordination meetings to discuss the Alternative Plan Update and Annual Report and other Subbasin topics.

### **9.4.2 Project SGMA-2: Conduct Subsidence Evaluation**

The Agencies have engaged the United States Geological Survey (USGS) to conduct a more detailed evaluation of the potential for subsidence in the Mission Creek Subbasin. As part of this evaluation, the Agencies provided USGS groundwater level data in December 2021 and based on their initial review, the USGS decided to move forward with the evaluation. In WY 2022-2023, three new benchmarks were constructed, and high precision global positioning system (GPS) measurements were taken at the new benchmarks. The USGS is analyzing data collected for the subsidence study and plans to publish a final report in 2026.

### **9.4.3 Project SGMA-3: Maintain and Manage Water Related Data**

Each agency maintains a broad range of groundwater information such as groundwater pumping, water levels, and water quality. Project SGMA-3 continues the Agencies' current practice of compiling and validating this information. The data will be used to evaluate groundwater management needs such as trends relative to Sustainable Management Criteria including water levels, basin storage, subsidence, and water quality to be reported in Project SGMA-4: SGMA Annual Reports and Project SGMA-5: Five-Year Alternative Plan Updates. This is an ongoing activity with no specific updates in WY 2024-2025.

### **9.4.4 Project SGMA-4: SGMA Annual Reports**

The Management Committee will prepare and submit an Annual Report to the CDWR by the April 1 deadline each year. The Annual Report is a comprehensive evaluation of water data that have been collected by each agency, per Project SGMA-3: Maintain and manage water related data. Annual reports are required to include the following components for the preceding water year:

- General information, including an executive summary and a location map depicting the basin covered by the report.
- A detailed description and graphical representation of the following conditions of the basin: groundwater elevation contour maps for each aquifer showing seasonal highs and low water levels; hydrographs of groundwater elevations; groundwater extraction by water use sector that identifies the method of measurement, the accuracy of measurement and a map that illustrates the general location and volume of groundwater extractions; surface water supply used or available for use for groundwater recharge or in-lieu use; total water use reported by water use

sector and water source type; change in groundwater storage map for each principal aquifer; and a graph depicting water year type groundwater use, annual change in groundwater storage, and the cumulative change in groundwater storage for the basin based on historical data.

- A description of progress towards implementing the Alternative Plan, including achieving interim milestones, and implementing of PMAs since the previous annual report.

#### **9.4.5 Project SGMA-5: Five-Year Alternative Plan Updates**

The 2013 MC-GH WMP identified the need for periodic review and update of the water management plan. As required by the SGMA, a five-year periodic review of the Alternative Plan (in this section also referred to as the "Plan") will be conducted every five years to assess changing conditions in the Mission Creek Subbasin that may warrant modification of the Plan or management objectives.

The Agencies intend to use this 5-year review to update the Alternative Plan as part of the overall evaluation of groundwater conditions and the status of PMAs to determine whether the Sustainable Management Criteria and management objectives are meeting the sustainability goals of the Mission Creek Subbasin. In addition to meeting the SGMA requirements, the Agencies identified some other key areas requiring periodic review including evaluation of demand projections, imported water supply reliability, and update of the groundwater model and model forecasts. The first 5-year periodic review and resulting Alternative Plan Update was completed in November 2021 and was submitted to the CDWR in December 2021. In June 2024, CDWR approved the 2022 Alternative Plan Update as part of their Periodic Review of the Mission Creek Subbasin Alternative Groundwater Sustainability Plan (CDWR, 2024). Based on these findings, the CDWR proposed recommended corrective actions to enhance the Alternative Plan and facilitate future evaluation by CDWR. The corrective actions included clarification of inter-basin coordination on items such as monitoring networks and hydrogeological conceptual models, monitoring network reporting to the SGMA Portal Monitoring Network Module (MNM), and incorporation of an approved salt and nutrient management plan into future iterations of the Alternative Plan. The Agencies executed a contract to complete the five-year 2027 periodic evaluation and Alternative Plan Update. The evaluation and Update are due to the CDWR on January 1, 2027.

#### **9.4.6 Project SGMA-6: Pursue Funding Opportunities**

Development of the 2022 Alternative Plan Update was partially funded through a Proposition 68 Sustainable Groundwater Management Grant. Additional outside grants will be sought to reduce the cost of implementing the project and management actions for the participating agencies and the communities that rely on the Mission Creek Subbasin. Financing options under consideration include loans and grants for projects and management actions, as well as monitoring network improvements and other planning/feasibility analyses needed to support Plan implementation. Funding through grants or loans has varying levels of certainty and may be available for some implementation activities (including capital projects). The Agencies will continue to identify and pursue funding opportunities for PMAs as they become available.

## 9.5 Well Management

Well management activities will facilitate maintaining water quality in the Mission Creek Subbasin in addition to improving data collection regarding well locations and pumping. The well management projects are:

- Project WELL-1: Well construction, abandonment, and destruction management;
- Project WELL-2: Subbasin well inventory; and
- Project WELL-3: Expand groundwater production reporting.

These projects are described below.

### 9.5.1 Project WELL-1: Well Construction, Abandonment, and Destruction Management

This project is an important management tool as RCDEH has regulatory authority over well construction and destruction. RCDEH has a permitting process for new or replacement wells in the Mission Creek Subbasin, encompassed in Riverside County Ordinance 682.4. In addition, the Riverside County General Plan and the City of Desert Hot Springs General Plan include policies related to wellhead protection and sustainable groundwater pumping. The Agencies will continue to work with RCDEH so that any new wells are constructed to current standards, artesian flow management policies are followed, and any existing wells that could negatively impact groundwater quality are retrofitted, properly capped, or destroyed.

The Groundwater Sustainability Agencies (GSAs) discontinued review and approval of new well permits issued by RCDEH in response to the Governor's September 5, 2024 Executive Order N-3-24 which terminated provisions of Executive Orders N-7-22 and N-3-23 that had required all well permit applications for wells in groundwater basins subject to SGMA, and located in medium or high-priority subbasins, to obtain written authorization from local GSAs.

### 9.5.2 Project WELL-2: Subbasin Well Inventory

The Mission Creek Subbasin has a well inventory compiled by CVWD and DWA to implement the Replenishment Assessment Charge (RAC) Programs for assessable groundwater production. CVWD levies and collects the RAC from groundwater producers that benefit from the Groundwater Replenishment Programs (GRPs) and extract more than 25 AFY within the CVWD Mission Creek Subbasin Area of Benefit (AOB). DWA levies and collects the RAC from groundwater producers that benefit from the GRPs and extract more than 10 AFY within DWA's Mission Creek Subbasin AOB. However, data on minimal pumpers who do not meet these criteria are incomplete. It is unclear how many wells producing less than the RAC criteria exist, and approximations of unreported production are best estimates.

The Agencies may develop a well inventory for the Mission Creek Subbasin that will identify and compile information about all production wells located in the Mission Creek Subbasin. CVWD is evaluating this effort, with DWA participating at its discretion. The well inventory would involve development of a well registry. The well inventory would support any expansion or refinement of the monitoring network, allow improvement of groundwater extraction estimates, and improve the understanding of how private

wells may affect Mission Creek Subbasin conditions and how Mission Creek Subbasin management may affect private wells. Compilation of the well inventory may include the following:

- Review and organize data management systems to incorporate well inventory component;
- Gather water well drillers' reports with well construction information;
- Coordinate with well owners to identify wells and obtain relevant information on location, construction, use, status, and monitoring, if any;
- Conduct as-needed field visits to verify well location, use, and status; and
- Input well inventory information into the data management system.

The Agencies will collaborate with the CDWR, local agencies, water users, landowners, and leaseholders to identify and locate wells and compile information on construction, status, and use. This is an ongoing activity with no specific updates in WY 2024-2025.

### **9.5.3 Project WELL-3: Expand Groundwater Production Reporting**

SGMA (Section 10725.8) authorizes GSAs to require that the use of every groundwater extraction facility (production well) be measured with a water-measuring device (meter) except for de minimis extractors (domestic users extracting 2 AFY or less). CVWD and DWA already require metering and extraction reporting by groundwater producers pumping more than 25 and 10 AFY, respectively, based on their respective water management authorities. CVWD and DWA separately author an Engineer's Report on Water Supply and Replenishment Assessment annually to assess the groundwater supply conditions and the need for continued replenishment within their AOBs, to provide a description of the current GRF operations, and to recommend adjustments to the RACs that are levied on groundwater production (see CVWD's website: <https://cvwd.org/Archive.aspx?AMID=43> and DWA's website: <https://dwa.org/about-us/documents/library/>).

CVWD and DWA deferred expansion of groundwater extraction reporting to include groundwater pumpers that produce less than the current assessment thresholds but more than the de minimis threshold established by the SGMA. CVWD and DWA may pursue this PMA in the future.

### **9.6 Adaptive Management**

The Agencies have developed an adaptive management process to monitor management progress and adjust management plans and procedures as needed. The adaptive management process consists of the following steps: 1) Planning, 2) Implementation, 3) Monitoring, 4) Analysis, and 5) Modification. The key to the adaptive management process is continual evaluation and program adjustment to meet the overall Mission Creek Subbasin management objectives.

### **9.7 Summary of Active Projects**

The sections above describe PMAs identified in the 2022 Alternative Plan Update that are currently being implemented (ongoing) or PMAs that will be implemented in the future (collectively Active PMAs).

**Table 9-1** provides a summary of the Active PMAs and any updates that occurred in WY 2024-2025.

**Table 9-1**  
**Summary of Active Projects and Management Actions**

Project No.	Project/Program	Project/Program Description and Update for WY 2024-2025	Ongoing/Planned
<b>Water Conservation (WC)</b>			
<b>WC-1</b>	Continue to implement urban water conservation and education programs	The Agencies continued education and outreach to encourage water use efficiency by urban water users, indoor and outdoor incentive programs, ordinances and conservation pricing, water loss management, and conservation staff support. CVWD launched a grant-funded turf conversion program available to the more than 100 golf courses located within CVWD’s service area. Desert Water Agency continued implementing its indoor and outdoor incentive programs. MSWD continued its rebate offerings, including adding incentives for smart controllers, replacement rebates for inefficient clothes washers and toilets, while maintaining its tiered rate structure and turf removal programs. Additionally, MSWD is developing its Making Conservation a Way of Life Alternative Compliance Plan to provide a tailored pathway for compliance with State Water Board Urban Water Use Objective.	Ongoing
<b>WC-2</b>	Track water conservation effectiveness through the Urban Water Management Plans (UWMPs)	CVWD, DWA and MSWD continued to track the effectiveness of their urban water conservation programs and the progress towards achieving their water conservation goals in the UWMPs prepared at 5-year intervals. Agencies began work on the 5-year UWMP update in 2025 for adoption in June 2026.	Ongoing
<b>WC-3</b>	Regional water savings study	In 2023, the Agencies submitted a request and received grant funding for the Regional Conservation Study. Work on the study, identified as the CVRWGM Regional Conservation Study, continued through WY 2024-2025, and the final study and supplemental documents were issued in October 2024.	Completed



**Table 9-1**  
**Summary of Active Projects and Management Actions**

Project No.	Project/Program	Project/Program Description and Update for WY 2024-2025	Ongoing/Planned
<b>WC-4</b>	Implement Water Shortage Contingency Plan	The Agencies remained in Level 1 of the Water Shortage Contingency Plan during WY 2024-2025. Agencies continued to monitor water supplies and operational changes that could alleviate any future water shortages.	Ongoing
<b>Water Supply (WS) Including Reliability and New Supply Development</b>			
<b>WS-1</b>	Continue existing imported water replenishment program	CVWD and DWA to continue recharge activities at the Mission Creek GRF based on SWP Exchange water availability. In WY 2024-2025, 10,204 AF of recharge occurred at the Mission Creek GRF.	Ongoing
<b>WS-2</b>	Recycled water for reuse in Mission Creek Subbasin	MSWD to continue pursuing grant funding to add tertiary treatment to its Horton WWTP and RWRF and implement non-potable and indirect potable reuse projects.	Ongoing
<b>WS-3</b>	State Water Project (SWP) – Delta Conveyance Project	CVWD and DWA are participants in the DCP which will develop new facilities to modernize the SWP system. On November 19, 2024, DWA’s Board of Directors adopted Resolution 1340 considering the Final EIR for the DCP, making responsible Agency findings for the DCP pursuant to CEQA, adopting CEQA findings of fact for the DCP, adopting a statement of overriding considerations under CEQA for pre-construction work related to the DCP, and authorizing the General Manager to execute an amendment to DWA’s agreement for advance or contribution of funds to CDWR to commit funds for DWA’s share of DCP planning and pre-construction for calendar years 2026-2027. In February 2025, CDFW issued an Incidental Take Permit under Section 2081 of the California Endangered Species Act for the DCP which was an important milestone in the planning process. In WY 2024-2025,	Planned

**Table 9-1**  
**Summary of Active Projects and Management Actions**

Project No.	Project/Program	Project/Program Description and Update for WY 2024-2025	Ongoing/Planned
		CDWR and the Delta Conveyance Authority continued with the community benefit programs, tribal outreach and engagement, and educational workshops.	
<b>WS-4</b>	SWP – Lake Perris Seepage Recovery Project	CVWD and DWA mutually agreed not to pursue this project and will be removed from future project and management action discussions.	Eliminated from consideration
<b>WS-5</b>	SWP – Sites Reservoir Project	CVWD and DWA are participants in the Sites Reservoir Project, an off-stream reservoir designed to capture winter runoff from uncontrolled streams below the existing reservoirs in the Sacramento Valley. In 2025, the Sites project was awarded over \$130 million in federal grant funding from the WIIN Act, over \$125 million in federal funding from the Department of the Interior, and over \$218 million in State funding through Proposition 1. The Sites Project Authority continued work on permitting with SWRCB and ACOE, and in general throughout 2025, efforts continued with planning and coordination of engineering activities, environmental permitting, modelling, and community outreach and engagement. In October 2024, Sites Project Authority made its first land purchase. In January 2025, Sites Project Authority launched a request for quote for reservoir development and construction. In July 2025, the U.S. Fish and Wildlife Service issued the biological opinion for construction of the Sites project. Also in July 2025, CDFW issued the Master Streambed Alteration Agreement for construction of the Sites project.	Planned

**Table 9-1**  
**Summary of Active Projects and Management Actions**

Project No.	Project/Program	Project/Program Description and Update for WY 2024-2025	Ongoing/Planned
<b>Water Quality Protection (WQ)</b>			
<b>WQ-1</b>	Convert from septic to sewer in MSWD's service area	Continued septic to sewer conversions within MSWD service area as a part of wastewater and groundwater management.	Ongoing
<b>WQ-2</b>	Construct Regional Water Reclamation Facility (RWRF) with nitrogen removal	Construction was completed and operations began in February 2025.	Completed
<b>WQ-3</b>	Track water quality regulatory actions	Agencies continued to track potential regulatory actions of SWRCB-DDW and USEPA that could affect ability to comply with drinking water regulations including hexavalent chromium and PFAS. Effective October 1, 2024 (the beginning of WY 2024-2025), SWRCB-DDW established the primary MCL for hexavalent chromium of 10 µg/L in drinking water. Hexavalent chromium is naturally occurring at low levels in the Coachella Valley, but many wells exceed the new California MCL. The Agencies are working towards their compliance strategies to meet the hexavalent chromium MCL by the compliance deadline.	Ongoing
<b>WQ-4</b>	Well source assessment and protection coordination	Agencies continued to coordinate with the appropriate local, state, and federal regulatory agencies regarding potentially contaminating activities within well capture zones and principal recharge zones.	Ongoing
<b>WQ-5</b>	Engage in planning processes to protect water quality	Agencies continued to review and comment on proposed land developments, environmental documents, and land use plans developed by local planning agencies.	Ongoing

**Table 9-1**  
**Summary of Active Projects and Management Actions**

Project No.	Project/Program	Project/Program Description and Update for WY 2024-2025	Ongoing/Planned
<b>WQ-6</b>	Educate public on groundwater quality issues	MSWD continued to provide targeted education and outreach programs that promote water conservation and provide groundwater protection. Through the Living Wise and Groundwater Guardian programs, MSWD partners with Southern California Edison (SCE) and Southern California Gas Company (SCGC) to deliver in-school classroom education on water, energy, and gas conservation. MSWD also supports the Groundwater Guardian program, a community educational program developed by the non-profit Groundwater Foundation. Through a partnership with the Desert Hot Springs High School Renewable Energy Academy, students created a 3D model of the aquifer and surrounding mountains, which is now on display locally. In addition, MSWD established a 60-hour, per semester internship program for 2-4 students and partnered with the Desert Hot Springs Recreation Center to provide summer education related to groundwater. In partnership with the City of Desert Hot Springs and CVWD, MSWD leads Project WET activities, offering free educator training, conducting youth and senior programs, and hosting an annual student calendar art contest highlighting conservation and groundwater protection.	Ongoing
<b>WQ: Salt and Nutrient Management Planning</b>			
<b>WQ-7</b>	Participate in Implementation of CV-SNMP Development Workplan	CV-SNMP Agencies continued to implement the Development Workplan tasks including maintaining the project website (cvsnmp.com) as well as completing work and publishing a series of final Technical Memoranda: Technical Memorandum(TM) #1 – Characterize TDS/N Mass Loading to the Coachella Valley Groundwater Basin, TM #2 – Characterize Current Groundwater	Ongoing: completion in March 2027

**Table 9-1**  
**Summary of Active Projects and Management Actions**

Project No.	Project/Program	Project/Program Description and Update for WY 2024-2025	Ongoing/Planned
		Quality, TM #3 – Delineate Draft Management Zones and Describe Metrics to Characterize Beneficial Use Protection, and TM #4 – Develop Technical Approach for Forecasting TDS/N Concentrations in Groundwater.  A draft of TM #5 – Construct TDS/N Forecasting Tools and Evaluate the Baseline is anticipated for public review in early 2026.	
<b>WQ-8</b>	Implement CV-SNMP Groundwater Monitoring Program Workplan	CV-SNMP Agencies submitted the fourth annual monitoring progress report and data of the second triennial monitoring cycle to the RWQCB in March 2025. Monitoring of the network wells is ongoing. The Agencies will prepare and submit the fifth annual progress report for Calendar Year (CY) 2025 in March 2026.	Ongoing
<b>WQ-9</b>	Install water quality monitoring wells	CVWD, on behalf of the Agencies, submitted and received approval for an individual application to the CDWR Technical Support Services (TSS) to construct proposed water quality monitoring wells in the Mission Creek Subbasin. Well service request forms were submitted to the TSS program and approved for monitoring wells at several sites in the Mission Creek Subbasin. In WY 2024-2025, CDWR completed the G5, G13, and G15 monitoring wells. Agencies continue to coordinate with CDWR on construction of the remaining monitoring wells as funding becomes available.	Ongoing
<b>WQ-10</b>	Evaluate Occurrence and Risk of Uranium Migration	MSWD plans to initiate a study in the near term to evaluate the potential sources and migration risk of uranium.	Ongoing

**Table 9-1**  
**Summary of Active Projects and Management Actions**

Project No.	Project/Program	Project/Program Description and Update for WY 2024-2025	Ongoing/Planned
<b>SGMA Implementation (SGMA)</b>			
<b>SGMA-1</b>	Continue existing subbasin management committee structure	The Agencies continued to maintain the existing Mission Creek Subbasin Management Committee structure.	Ongoing
<b>SGMA-2</b>	Conduct subsidence evaluation	USGS is analyzing data collected for the subsidence study and plans to publish a final report in 2026.	Ongoing
<b>SGMA-3</b>	Maintain and manage water related data	The Agencies continued to maintain existing agency-specific data management systems to be combined annually to prepare SGMA Annual Reports.	Ongoing
<b>SGMA-4</b>	SGMA Annual Reports	The Agencies assembled, processed, and evaluated water data for the Mission Creek Subbasin Annual Report for SGMA compliance for WY 2024-2025.	Ongoing
<b>SGMA-5</b>	Five-Year Alternative Plan Updates	The Agencies executed a contract to complete the five-year 2027 periodic evaluation and Alternative Plan Update. The evaluation and Update are due to the CDWR on January 1, 2027	Ongoing: due January 1, 2027
<b>SGMA-6</b>	Pursue funding opportunities	The Agencies continued to identify and will pursue funding opportunities for PMAs as they become available.	Ongoing
<b>Well Management (WELL)</b>			
<b>WELL-1</b>	Well construction, abandonment, and destruction management	Agencies continued cooperative efforts with RCDEH regarding well management programs such as controlling artesian wells and destroying improperly abandoned wells. The GSAs discontinued review and approval of new well permits issued by RCDEH in response to the Governor's September 5, 2024 Executive Order N-3-24 which terminated provisions of Executive Orders N-7-22 and N-3-23 that had required all well permit applications for wells in groundwater basins	Ongoing

**Table 9-1**  
**Summary of Active Projects and Management Actions**

Project No.	Project/Program	Project/Program Description and Update for WY 2024-2025	Ongoing/Planned
		subject to SGMA, and located in medium or high-priority subbasins, to obtain written authorization from local GSAs.	
<b>WELL-2</b>	Subbasin Well Inventory	The Agencies continued to develop a well inventory system.	Ongoing
<b>WELL-3</b>	Expand Groundwater Production Reporting	The Agencies have deferred expansion of requirements for reporting of groundwater extraction to any pumpers that extracts more than the de minimis user threshold of 2 AFY or less established by the SGMA. This PMA may be pursued again in the future.	Ongoing

## 9.8 Summary of Progress

The Agencies continue to implement the goals and programs of the 2022 Alternative Plan Update and have made significant progress in maintaining the sustainability of groundwater supplies in the Mission Creek Subbasin. For WY 2024-2025, groundwater production was approximately 27 percent less than the historical highs in the mid-2000s. The ongoing basin monitoring program result demonstrates that long-term overdraft (i.e., the average overdraft over a generally 20-year period or more) in the Mission Creek Subbasin has been eliminated.

Groundwater level monitoring demonstrates increased groundwater levels since 2009 in most of the Mission Creek Subbasin. The rise in groundwater levels and the resulting increase in groundwater storage is due to the continued implementation of the water management elements described above, including the delivery of imported water for groundwater replenishment. All but one of the Key Wells showed groundwater levels higher than the Measurable Objective (i.e., maintaining water levels at or above 2009 levels) for the water level sustainability criteria identified in the 2022 Alternative Plan Update, and consequently, substantially above the Minimum Thresholds. The well with a water level below the Measurable Objective (10.0 feet below this objective) fell below the well's Minimum Threshold by 2.1 feet in WY 2024-2025. Both the Measurable Objective and Minimum Threshold for this well had been identified as provisional based on a lack of historical data and may be adjusted based on overall water level trends in the Mission Creek Subbasin. Maintaining water levels above the sustainability criteria in all but one Key Well also resulted in maintaining groundwater storage above its Measurable Objective and Minimum Threshold. Monitoring ground levels using Interferometric Synthetic Aperture Radar (InSAR) data from CDWR continued to confirm that subsidence is not occurring in the Mission Creek Subbasin. A review of water quality data for the water year did not indicate any water quality exceedances above the previously established Minimum Thresholds. However, a newly promulgated MCL for hexavalent chromium, which became effective on October 1, 2024, caused exceedances above MCL in several wells where groundwater has naturally occurring hexavalent chromium above the new MCL.

Continued implementation of the 2022 Alternative Plan Update is critical to meeting the goals of the Plan. The Agencies will also continue to evaluate the effectiveness of their groundwater monitoring program, and additional wells will be added to the program as the need and opportunity arise. The Agencies will continue to gather information on the potential for subsidence in the Mission Creek Subbasin and update the sustainability criteria for this Sustainability Indicator, if needed. In addition, the CV-SNMP development will include information gathering and analyses that will enhance the regional understanding of water quality in the Mission Creek Subbasin.

## Section 10 – References

- California Department of Water Resources (CDWR). 1964. Coachella Valley Investigation, California Department of Water Resources, Bulletin 108. 145 p. 13 plates. Available at: [http://www.water.ca.gov/waterdatalibrary/docs/historic/Bulletins/Bulletin\\_108/Bulletin\\_108\\_\\_1964.pdf](http://www.water.ca.gov/waterdatalibrary/docs/historic/Bulletins/Bulletin_108/Bulletin_108__1964.pdf)
- CDWR, 1999, California Irrigation Management Information System (CIMIS) Reference Evapotranspiration Map, prepared by David W. Jones, map scale 1:1,805,000.
- CDWR, 2003, California's Groundwater, Bulletin 118. Available at: <http://www.water.ca.gov/groundwater/bulletin118/index.cfm>.
- CDWR, 2016, Approved Groundwater Sustainability Plan Emergency Regulations; August, 42 p. Available at: <http://water.ca.gov/groundwater/sgm/gsp.cfm>.
- CDWR, 2019a, Sustainable Groundwater Management Program Alternative Assessment Staff Report, Coachella Valley – Mission Creek (Basin No. 7-021.02), July 17. Available at: [https://water.ca.gov/-/media/DWR-Website/Web-Pages/Programs/Groundwater-Management/Sustainable-Groundwater-Management/Alternatives/Files/ExistingPlans/MissionCreek/03\\_Mission\\_Creek\\_Staff\\_Report.pdf](https://water.ca.gov/-/media/DWR-Website/Web-Pages/Programs/Groundwater-Management/Sustainable-Groundwater-Management/Alternatives/Files/ExistingPlans/MissionCreek/03_Mission_Creek_Staff_Report.pdf).
- CDWR, 2019b, Statement of Findings Regarding the Approval of the Mission Creek Subbasin Alternative, July 17. Available at: [https://water.ca.gov/-/media/DWR-Website/Web-Pages/Programs/Groundwater-Management/Sustainable-Groundwater-Management/Alternatives/Files/ExistingPlans/MissionCreek/02\\_Mission\\_Creek\\_Statement\\_of\\_Findings.pdf](https://water.ca.gov/-/media/DWR-Website/Web-Pages/Programs/Groundwater-Management/Sustainable-Groundwater-Management/Alternatives/Files/ExistingPlans/MissionCreek/02_Mission_Creek_Statement_of_Findings.pdf).
- CDWR, 2019c, Alternative Assessment Summary, Mission Creek Subbasin, July. Available at: [https://water.ca.gov/-/media/DWR-Website/Web-Pages/Programs/Groundwater-Management/Sustainable-Groundwater-Management/Alternatives/Files/ExistingPlans/MissionCreek/04\\_Mission\\_Creek\\_Assessment\\_Summary.pdf](https://water.ca.gov/-/media/DWR-Website/Web-Pages/Programs/Groundwater-Management/Sustainable-Groundwater-Management/Alternatives/Files/ExistingPlans/MissionCreek/04_Mission_Creek_Assessment_Summary.pdf).
- CDWR, 2024, Statement of Findings Regarding the Periodic Review and Approval of the Coachella Valley – Mission Creek Subbasin Alternative Groundwater Sustainability Plan, June 27, 2024. Available at: <https://water.ca.gov/programs/state-water-project/management/swp-water-contractors>.
- CDWR, 2025, SGMA Data Viewer Website, Land Subsidence tab, information accessed December 27, 2025, <https://sgma.water.ca.gov/webgis/?appid=SGMADataViewer#landsub>.
- CDWR, 2025, Website, information accessed January 10, 2026, California Water Library, State Water Project historical Table A Allocations, Water Years 1995-2026, <https://cawaterlibrary.net/document/state-water-project-historical-table-a-allocations-water-years-1996-2024-2/>, updated December 1, 2025.
- Coachella Valley Water District (CVWD), 2015. Notice of Election to become a Groundwater Sustainability Agency; Submitted to California Department of Water Resources, November 6. Available at: [https://water.ca.gov/LegacyFiles/groundwater/sgm/gsa\\_notification/039\\_Coachella\\_Valley\\_Water\\_District\\_GSA\\_2015-11-06.pdf](https://water.ca.gov/LegacyFiles/groundwater/sgm/gsa_notification/039_Coachella_Valley_Water_District_GSA_2015-11-06.pdf).

CV-SNMP Agencies comprised of CVWD, Coachella Water Authority (CWA)/Coachella Sanitary District, City of Palm Springs, Desert Water Agency (DWA), Indio Water Authority (IWA), Mission Springs Water District (MSWD), Myoma Dunes Mutual Water Company, and Valley Sanitary District, [2023, Annual Progress Report on Implementation of the Coachella Valley Salt and Nutrient Management Plan Groundwater Monitoring Workplan Calendar Year 2022, March.](#)

Geotechnical Consultants, Inc, 1979, Hydrogeologic Investigation Mission Creek Subbasin within the Desert Hot Springs County Water District, prepared by Geotechnical Consultants, Inc., prepared for Desert Water Agency, November.

Krieger & Stewart Engineering Consultants (K&SEC) and Stantec, 2017, Engineer's Report on Water Supply and Replenishment Assessment for the Mission Creek Subbasin Area of Benefit, West Whitewater River Subbasin Area of Benefit, and East Whitewater River Subbasin Area of Benefit 20172018, prepared for Coachella Valley Water District, April. Available at <http://www.cvwd.org/ArchiveCenter/ViewFile/Item/574>.

K&SEC and Stantec, 2018, Engineer's Report on Water Supply and Replenishment Assessment for the Mission Creek Subbasin Area of Benefit, West Whitewater River Subbasin Area of Benefit, and East Whitewater River Subbasin Area of Benefit 2018-2019, prepared for Coachella Valley Water District, April.

Mission Springs Water District, 2016. Amended Notice of Election to become a Groundwater Sustainability Agency; Submitted to California Department of Water Resources, 49 p [http://www.water.ca.gov/groundwater/sgm/gsa\\_notification/064-1\\_Mission\\_Springs\\_Water\\_District\\_GSA\\_2016-02-03\\_revised.pdf](http://www.water.ca.gov/groundwater/sgm/gsa_notification/064-1_Mission_Springs_Water_District_GSA_2016-02-03_revised.pdf)

MWH, 2013, Mission Creek/Garnet Hill Water Management Plan Final Report, prepared for Coachella Valley Water District, Desert Water Agency, Mission Springs Water District, January. Available at: <http://www.cvwd.org/Archive.aspx?ADID=320>; <http://www.cvwd.org/Archive.aspx?ADID=319>

Psomas, 2010, Technical Memorandum Conceptual Groundwater Model of the Mission Creek and Garnet Hill Subbasins, Riverside County, California – Draft, prepared for Coachella Valley Water District, June.

Psomas, 2013, Groundwater Flow Model of the Mission Creek and Carnet Hill Subbasins and Palm Springs Subarea, Riverside County, California, prepared for Coachella Valley Water District, Desert Water Agency, Mission Springs Water District, January, in: MWH, 2013, Mission Creek/Garnet Hill Water Management Plan Final Report, prepared for Coachella Valley Water District, Desert Water Agency, Mission Springs Water District, January.

Riverside County Department of Waste Resources (RCDWR), 2024, Annual Compliance Monitoring Report (January 1, 2023 – December 31, 2023) for the Edom Hill Sanitary Landfill, 70-100 Varner Road, Cathedral City, California, February. Available at: [https://documents.geotracker.waterboards.ca.gov/esi/uploads/geo\\_report/9736253023/L10009373801.PDF](https://documents.geotracker.waterboards.ca.gov/esi/uploads/geo_report/9736253023/L10009373801.PDF).

Stantec, 2016, SGMA Alternative Groundwater Sustainability Plan Bridge Document for the Mission Creek Subbasin, prepared for Coachella Valley Water District, Desert Water Agency, and Mission Springs Water District, December.

- SWRCB, 2025. EDT Library and Water Quality Analyses Data and Download Page [https://www.waterboards.ca.gov/drinking\\_water/certlic/drinkingwater/EDTlibrary.html](https://www.waterboards.ca.gov/drinking_water/certlic/drinkingwater/EDTlibrary.html), site accessed December 16, 2025.
- Todd Groundwater and Woodard & Curran, 2021, 2022 Indio Subbasin Water Management Plan Update, Sustainable Groundwater Management Act Alternative Plan, prepared for: Indio Subbasin Groundwater Sustainability Agencies (CVWD, Coachella Water Authority and Sanitary District, DWA, and Indio Water Authority), November.
- United States Bureau of Reclamation, 2020, Final Feasibility Report, North-of-the-Delta Offstream Storage Investigation, California Interior Region 10, December.
- United States Geological Survey (USGS), 1974, Analog Model Study of the Ground-Water Basin of the Upper Coachella Valley, California, Geological Survey Water-Supply Paper 2027.
- USGS, 1980, Potential for Using the Upper Coachella Valley Ground-Water Basin, California, for Storage of Artificially Recharged Water, Open-File Report 80-599.
- USGS, 2007, Preliminary Integrated Geologic Map Databases for the United States; Western States, California, Nevada, Arizona, Washington, Oregon, Idaho, and Utah, version 1.3, USGS Open File Report 2005-1305, updated December 2007.
- USGS, 2021, The Basin Characterization Model – A Regional Water Balance Software Package, USGS Techniques and Methods 6-H1.
- West Yost, 2020, Groundwater Monitoring Program Workplan, Coachella Valley Salt and Nutrient Management Plan Update, prepared for the Coachella Valley SNMP Agencies, December 23.
- West Yost, 2021. Workplan to Develop the Coachella Valley Salt and Nutrient Management Plan, prepared for the Coachella Valley SNMP Agencies, September 2.
- West Yost, 2025a, Technical Memorandum, Task 2 – Characterize Current Groundwater Quality, January 17. Available at: <https://www.cvsnmp.com/>.
- West Yost, 2025b, Technical Memorandum, Task 3 – Delineate Draft Management Zones and Describe Metrics to Characterize Beneficial Use Protection, September 10. Available at: <https://www.cvsnmp.com/>.
- West Yost, 2025c, Technical Memorandum, Task 4 – Develop Technical Approach for Forecasting TDS/N Concentrations in Groundwater, January 17. Available at: <https://www.cvsnmp.com/>.
- Wood, 2019, Mission Creek Subbasin Annual Report for Water Year 2017-2018, prepared for Coachella Valley Water District, Desert Water Agency, and Mission Springs Water District, March 18.
- Wood, 2020, Mission Creek Subbasin Annual Report for Water Year 2018-2019, prepared for Coachella Valley Water District, Desert Water Agency, and Mission Springs Water District, February 24.
- Wood, 2021, Mission Creek Subbasin Annual Report for Water Year 2019-2020, prepared for Coachella Valley Water District, Desert Water Agency, and Mission Springs Water District, February.
- Wood, 2022, Mission Creek Subbasin Annual Report for Water Year 2020-2021, prepared for Coachella Valley Water District, Desert Water Agency, and Mission Springs Water District, February.

Wood and Kennedy Jenks, 2021, Mission Creek Subbasin Alternative Plan Update, prepared for Coachella Valley Water District, Desert Water Agency, and Mission Springs Water District, November 23.

WSC, 2021, 2020 Coachella Valley Regional Urban Water Management Plan for CVWD, Coachella Water Authority, DWA, Indio Water Authority, MSWD, and Myoma Dunes Mutual Water Company. June.

WSP, 2023, Mission Creek Subbasin Annual Report for Water Year 2021-2022, prepared for Coachella Valley Water District, Desert Water Agency, and Mission Springs Water District, February.

WSP, 2024, Mission Creek Subbasin Annual Report for Water Year 2022-2023, prepared for Coachella Valley Water District, Desert Water Agency, and Mission Springs Water District, February 29.

WSP, 2025, Mission Creek Subbasin Annual Report for Water Year 2023-2024, prepared for Coachella Valley Water District, Desert Water Agency, and Mission Springs Water District, February 28.

# APPENDIX

# A

GROUNDWATER  
ELEVATION DATA  
WY 2023-2024 AND  
WY 2024-2025

**Table A-1**

**Groundwater Elevation Data WY 2023-2024 and WY 2024-2025**

Mission Creek Subbasin Annual Report

Water Year 2024-2025

Coachella Valley, California

State Well Number	Monitoring Well Type	Monitoring Agency	Groundwater Level Measurement Date	Measuring Point Elevation (feet NAVD88) <sup>1,2</sup>	Depth to Groundwater (feet bmp)	Groundwater Elevation (feet NAVD88)	Water Year <sup>3</sup>
02S04E21H001S	Other	DWA	10/18/2023	1449.84	491.17	958.67	2024
02S04E21H001S	Other	DWA	12/4/2023	1449.84	488.2	961.64	2024
02S04E21H001S	Other	DWA	12/15/2023	1449.84	488.4	961.44	2024
02S04E21H001S	Other	DWA	1/31/2024	1449.84	489.3	960.54	2024
02S04E21H001S	Other	DWA	2/16/2024	1449.84	490.1	959.74	2024
02S04E21H001S	Other	DWA	3/20/2024	1449.84	491.4	958.44	2024
02S04E21H001S	Other	DWA	4/18/2024	1449.84	492.35	957.49	2024
02S04E21H001S	Other	DWA	6/3/2024	1449.84	493.8	956.04	2024
02S04E21H001S	Other	DWA	7/29/2024	1449.84	495.3	954.54	2024
02S04E21H001S	Other	DWA	8/28/2024	1449.84	495.45	954.39	2024
02S04E21H001S	Other	DWA	9/26/2024	1449.84	487.2	962.64	2024
02S04E21H001S	Other	DWA	10/16/2024	1449.7	479.8	969.9	2025
02S04E21H001S	Other	DWA	11/21/2024	1449.7	451.08	998.62	2025
02S04E21H001S	Other	DWA	12/19/2024	1449.7	429.6	1020.1	2025
02S04E21H001S	Other	DWA	1/29/2025	1449.7	423.6	1026.1	2025
02S04E21H001S	Other	DWA	2/27/2025	1449.7	429.2	1020.5	2025
02S04E21H001S	Other	DWA	3/27/2025	1449.7	436.6	1013.1	2025
02S04E21H001S	Other	DWA	5/1/2025	1449.7	442.7	1007	2025
02S04E21H001S	Other	DWA	5/30/2025	1449.7	446.35	1003.35	2025
02S04E21H001S	Other	DWA	6/27/2025	1449.7	449.2	1000.5	2025
02S04E21H001S	Other	DWA	7/24/2025	1449.7	451.8	997.9	2025
02S04E21H001S	Other	DWA	8/22/2025	1449.7	453.2	996.5	2025
02S04E21H001S	Other	DWA	9/25/2025	1449.7	436.8	1012.9	2025
02S04E23N002S	Key	MSWD	10/2/2023	1285.9	562.59	723.31	2024
02S04E23N002S	Key	MSWD	11/6/2023	1285.9	562.8	723.1	2024
02S04E23N002S	Key	MSWD	12/12/2023	1285.9	562.73	723.17	2024
02S04E23N002S	Key	MSWD	1/8/2024	1285.9	562.57	723.33	2024
02S04E23N002S	Key	MSWD	2/5/2024	1285.9	561.71	724.19	2024
02S04E23N002S	Key	MSWD	3/5/2024	1285.9	561.92	723.98	2024
02S04E23N002S	Key	MSWD	4/9/2024	1285.9	561.62	724.28	2024
02S04E23N002S	Key	MSWD	5/2/2024	1285.9	562.15	723.75	2024
02S04E23N002S	Key	MSWD	6/4/2024	1285.9	562.61	723.29	2024
02S04E23N002S	Key	MSWD	7/17/2024	1285.9	562.61	723.29	2024
02S04E23N002S	Key	MSWD	8/14/2024	1285.9	563.08	722.82	2024
02S04E23N002S	Key	MSWD	9/3/2024	1285.9	563.08	722.82	2024
02S04E23N002S	Key	MSWD	10/3/2024	1285.9	562.85	723.05	2025
02S04E23N002S	Key	MSWD	11/5/2024	1285.9	563.31	722.59	2025
02S04E23N002S	Key	MSWD	12/5/2024	1285.9	563.08	722.82	2025
02S04E23N002S	Key	MSWD	1/8/2025	1285.9	562.61	723.29	2025
02S04E23N002S	Key	MSWD	2/5/2025	1285.9	562.15	723.75	2025
02S04E23N002S	Key	MSWD	3/4/2025	1285.9	561.92	723.98	2025
02S04E23N002S	Key	MSWD	4/3/2025	1285.9	561.46	724.44	2025
02S04E23N002S	Key	MSWD	5/21/2025	1285.9	561.23	724.67	2025
02S04E23N002S	Key	MSWD	6/11/2025	1285.9	559.5	726.4	2025
02S04E23N002S	Key	MSWD	7/11/2025	1285.9	559.9	726	2025
02S04E23N002S	Key	MSWD	8/20/2025	1285.9	558.3	727.6	2025
02S04E23N002S	Key	MSWD	9/4/2025	1285.9	558.7	727.2	2025
02S04E26C001S	Other	MSWD	10/2/2023	1243.55	530.67	712.88	2024
02S04E26C001S	Other	MSWD	11/6/2023	1243.55	531.04	712.51	2024
02S04E26C001S	Other	MSWD	12/14/2023	1243.55	528.6	714.95	2024
02S04E26C001S	Other	MSWD	1/10/2024	1243.55	527.8	715.75	2024

**Table A-1**

**Groundwater Elevation Data WY 2023-2024 and WY 2024-2025**

Mission Creek Subbasin Annual Report

Water Year 2024-2025

Coachella Valley, California

State Well Number	Monitoring Well Type	Monitoring Agency	Groundwater Level Measurement Date	Measuring Point Elevation (feet NAVD88) <sup>1,2</sup>	Depth to Groundwater (feet bmp)	Groundwater Elevation (feet NAVD88)	Water Year <sup>3</sup>
02S04E26C001S	Other	MSWD	2/5/2024	1243.55	527.5	716.05	2024
02S04E26C001S	Other	MSWD	3/5/2024	1243.55	528.96	714.59	2024
02S04E26C001S	Other	MSWD	4/15/2024	1243.55	528.96	714.59	2024
02S04E26C001S	Other	MSWD	5/2/2024	1243.55	528.6	714.95	2024
02S04E26C001S	Other	MSWD	6/4/2024	1243.55	528.9	714.65	2024
02S04E26C001S	Other	MSWD	7/15/2024	1243.55	528.8	714.75	2024
02S04E26C001S	Other	MSWD	8/14/2024	1243.55	529	714.55	2024
02S04E26C001S	Other	MSWD	9/4/2024	1243.55	529.3	714.25	2024
02S04E26C001S	Other	MSWD	10/8/2024	1243.55	529.9	713.65	2025
02S04E26C001S	Other	MSWD	11/6/2024	1243.55	530.2	713.35	2025
02S04E26C001S	Other	MSWD	12/3/2024	1243.55	529.7	713.85	2025
02S04E26C001S	Other	MSWD	1/10/2025	1243.55	529.9	713.65	2025
02S04E26C001S	Other	MSWD	2/5/2025	1243.55	529.1	714.45	2025
02S04E26C001S	Other	MSWD	3/4/2025	1243.55	529.1	714.45	2025
02S04E26C001S	Other	MSWD	4/1/2025	1243.55	528.8	714.75	2025
02S04E26C001S	Other	MSWD	5/6/2025	1243.55	528.7	714.85	2025
02S04E26C001S	Other	MSWD	6/10/2025	1243.55	528.9	714.65	2025
02S04E26C001S	Other	MSWD	7/15/2025	1243.55	528.7	714.85	2025
02S04E26C001S	Other	MSWD	8/28/2025	1243.55	528.7	714.85	2025
02S04E26C001S	Other	MSWD	9/4/2025	1243.55	528.3	715.25	2025
02S04E28A001S	Other	MSWD	10/2/2023	1393.84	442.8	951.04	2024
02S04E28A001S	Other	MSWD	11/15/2023	1393.84	436.7	957.14	2024
02S04E28A001S	Other	MSWD	4/15/2024	1393.84	436.6	957.24	2024
02S04E28A001S	Other	MSWD	5/2/2024	1393.84	436.9	956.94	2024
02S04E28A001S	Other	MSWD	9/13/2024	1393.84	501.26	892.58	2024
02S04E28A001S	Other	MSWD	11/19/2024	1393.84	427.1	966.74	2025
02S04E28A001S	Other	MSWD	12/5/2024	1393.84	489.89	903.95	2025
02S04E28A001S	Other	MSWD	1/17/2025	1393.84	508.19	885.65	2025
02S04E28A001S	Other	MSWD	2/18/2025	1393.84	395.46	998.38	2025
02S04E28A001S	Other	MSWD	3/7/2025	1393.84	420.41	973.43	2025
02S04E28A001S	Other	MSWD	4/3/2025	1393.84	408.86	984.98	2025
02S04E28A001S	Other	MSWD	6/11/2025	1393.84	392.9	1000.94	2025
02S04E28A001S	Other	MSWD	7/15/2025	1393.84	395.2	998.64	2025
02S04E28A001S	Other	MSWD	8/20/2025	1393.84	397.1	996.74	2025
02S04E28A001S	Other	MSWD	9/2/2025	1393.84	397.1	996.74	2025
02S04E28J001S	Key	MSWD	10/2/2023	1321.61	599.56	722.05	2024
02S04E28J001S	Key	MSWD	11/13/2023	1321.61	599.88	721.73	2024
02S04E28J001S	Key	MSWD	12/14/2023	1321.61	597.4	724.21	2024
02S04E28J001S	Key	MSWD	1/10/2024	1321.61	597.3	724.31	2024
02S04E28J001S	Key	MSWD	2/6/2024	1321.61	597.1	724.51	2024
02S04E28J001S	Key	MSWD	3/4/2024	1321.61	597.2	724.41	2024
02S04E28J001S	Key	MSWD	4/15/2024	1321.61	597.4	724.21	2024
02S04E28J001S	Key	MSWD	5/2/2024	1321.61	597.2	724.41	2024
02S04E28J001S	Key	MSWD	6/11/2024	1321.61	597.2	724.41	2024
02S04E28J001S	Key	MSWD	7/17/2024	1321.61	597.4	724.21	2024
02S04E28J001S	Key	MSWD	8/15/2024	1321.61	597.4	724.21	2024
02S04E28J001S	Key	MSWD	9/4/2024	1321.61	597.5	724.11	2024
02S04E28J001S	Key	MSWD	10/8/2024	1321.61	597.7	723.91	2025
02S04E28J001S	Key	MSWD	11/19/2024	1321.61	598.7	722.91	2025
02S04E28J001S	Key	MSWD	12/5/2024	1321.61	598.7	722.91	2025
02S04E28J001S	Key	MSWD	1/8/2025	1321.61	598.7	722.91	2025

**Table A-1**

**Groundwater Elevation Data WY 2023-2024 and WY 2024-2025**

Mission Creek Subbasin Annual Report

Water Year 2024-2025

Coachella Valley, California

State Well Number	Monitoring Well Type	Monitoring Agency	Groundwater Level Measurement Date	Measuring Point Elevation (feet NAVD88) <sup>1,2</sup>	Depth to Groundwater (feet bmp)	Groundwater Elevation (feet NAVD88)	Water Year <sup>3</sup>
02S04E28J001S	Key	MSWD	2/6/2025	1321.61	598.1	723.51	2025
02S04E28J001S	Key	MSWD	3/4/2025	1321.61	598.6	723.01	2025
02S04E28J001S	Key	MSWD	4/2/2025	1321.61	598.6	723.01	2025
02S04E28J001S	Key	MSWD	5/14/2025	1321.61	598.9	722.71	2025
02S04E28J001S	Key	MSWD	6/11/2025	1321.61	598.6	723.01	2025
02S04E28J001S	Key	MSWD	7/15/2025	1321.61	598.7	722.91	2025
02S04E28J001S	Key	MSWD	8/20/2025	1321.61	596.3	725.31	2025
02S04E36D001S	Key	MSWD	10/2/2023	1099.22	392.1	707.12	2024
02S04E36D001S	Key	MSWD	11/17/2023	1099.22	388.5	710.72	2024
02S04E36D001S	Key	MSWD	12/20/2023	1099.22	395.12	704.1	2024
02S04E36D001S	Key	MSWD	1/17/2024	1099.22	394.61	704.61	2024
02S04E36D001S	Key	MSWD	2/23/2024	1099.22	394.52	704.7	2024
02S04E36D001S	Key	MSWD	3/25/2024	1099.22	394.89	704.33	2024
02S04E36D001S	Key	MSWD	4/9/2024	1099.22	394.1	705.12	2024
02S04E36D001S	Key	MSWD	5/25/2024	1099.22	395.9	703.32	2024
02S04E36D001S	Key	MSWD	6/14/2024	1099.22	397.01	702.21	2024
02S04E36D001S	Key	MSWD	7/12/2024	1099.22	397.84	701.38	2024
02S04E36D001S	Key	MSWD	8/19/2024	1099.22	397.84	701.38	2024
02S04E36D001S	Key	MSWD	9/16/2024	1099.22	399.78	699.44	2024
02S04E36D001S	Key	MSWD	10/9/2024	1099.22	398.65	700.57	2025
02S04E36D001S	Key	MSWD	11/6/2024	1099.22	399.14	700.08	2025
02S04E36D001S	Key	MSWD	12/5/2024	1099.22	398.21	701.01	2025
02S04E36D001S	Key	MSWD	1/17/2025	1099.22	401.22	698	2025
02S04E36D001S	Key	MSWD	2/11/2025	1099.22	399.81	699.41	2025
02S04E36D001S	Key	MSWD	3/5/2025	1099.22	399.72	699.5	2025
02S04E36D001S	Key	MSWD	4/3/2025	1099.22	400.06	699.16	2025
02S04E36D001S	Key	MSWD	5/14/2025	1099.22	398.91	700.31	2025
02S04E36D001S	Key	MSWD	6/17/2025	1099.22	398.68	700.54	2025
02S04E36D001S	Key	MSWD	7/22/2025	1099.22	398.68	700.54	2025
02S04E36D001S	Key	MSWD	9/4/2025	1099.22	399.37	699.85	2025
02S04E36K001S	Key	MSWD	10/6/2023	1017.45	312.36	705.09	2024
02S04E36K001S	Key	MSWD	11/14/2023	1017.45	312.5	704.95	2024
02S04E36K001S	Key	MSWD	12/12/2023	1017.45	312.65	704.8	2024
02S04E36K001S	Key	MSWD	1/17/2024	1017.45	312.33	705.12	2024
02S04E36K001S	Key	MSWD	2/14/2024	1017.45	311.87	705.58	2024
02S04E36K001S	Key	MSWD	3/13/2024	1017.45	312.17	705.28	2024
02S04E36K001S	Key	MSWD	4/16/2024	1017.45	311.73	705.72	2024
02S04E36K001S	Key	MSWD	5/15/2024	1017.45	311.69	705.76	2024
02S04E36K001S	Key	MSWD	6/14/2024	1017.45	311.76	705.69	2024
02S04E36K001S	Key	MSWD	7/12/2024	1017.45	312.36	705.09	2024
02S04E36K001S	Key	MSWD	8/19/2024	1017.45	312.75	704.7	2024
02S04E36K001S	Key	MSWD	9/16/2024	1017.45	312.61	704.84	2024
02S04E36K001S	Key	MSWD	10/9/2024	1017.45	312.84	704.61	2025
02S04E36K001S	Key	MSWD	11/6/2024	1017.45	312.84	704.61	2025
02S04E36K001S	Key	MSWD	12/5/2024	1017.45	312.96	704.49	2025
02S04E36K001S	Key	MSWD	1/14/2025	1017.45	312.8	704.65	2025
02S04E36K001S	Key	MSWD	2/11/2025	1017.45	312.17	705.28	2025
02S04E36K001S	Key	MSWD	3/5/2025	1017.45	312.06	705.39	2025
02S04E36K001S	Key	MSWD	4/1/2025	1017.45	311.87	705.58	2025
02S04E36K001S	Key	MSWD	5/14/2025	1017.45	312.33	705.12	2025
02S04E36K001S	Key	MSWD	6/17/2025	1017.45	312.56	704.89	2025

**Table A-1**

**Groundwater Elevation Data WY 2023-2024 and WY 2024-2025**

Mission Creek Subbasin Annual Report

Water Year 2024-2025

Coachella Valley, California

State Well Number	Monitoring Well Type	Monitoring Agency	Groundwater Level Measurement Date	Measuring Point Elevation (feet NAVD88) <sup>1,2</sup>	Depth to Groundwater (feet bmp)	Groundwater Elevation (feet NAVD88)	Water Year <sup>3</sup>
02S04E36K001S	Key	MSWD	7/22/2025	1017.45	312.8	704.65	2025
02S04E36K001S	Key	MSWD	8/25/2025	1017.45	313.26	704.19	2025
02S04E36K001S	Key	MSWD	9/3/2025	1017.45	313.37	704.08	2025
02S04E36P001S	Other	MSWD	10/6/2023	1012	306.5	705.5	2024
02S04E36P001S	Other	MSWD	11/14/2023	1012	307.01	704.99	2024
02S04E36P001S	Other	MSWD	12/12/2023	1012	306.76	705.24	2024
02S04E36P001S	Other	MSWD	1/17/2024	1012	306.46	705.54	2024
02S04E36P001S	Other	MSWD	2/14/2024	1012	306.32	705.68	2024
02S04E36P001S	Other	MSWD	3/13/2024	1012	306.25	705.75	2024
02S04E36P001S	Other	MSWD	4/16/2024	1012	306.37	705.63	2024
02S04E36P001S	Other	MSWD	5/15/2024	1012	306	706	2024
02S04E36P001S	Other	MSWD	6/14/2024	1012	306.09	705.91	2024
02S04E36P001S	Other	MSWD	7/12/2024	1012	306.67	705.33	2024
02S04E36P001S	Other	MSWD	8/19/2024	1012	306.92	705.08	2024
02S04E36P001S	Other	MSWD	9/16/2024	1012	306.97	705.03	2024
02S04E36P001S	Other	MSWD	10/9/2024	1012	307.04	704.96	2025
02S04E36P001S	Other	MSWD	11/6/2024	1012	307.47	704.53	2025
02S04E36P001S	Other	MSWD	12/5/2024	1012	307.15	704.85	2025
02S04E36P001S	Other	MSWD	1/14/2025	1012	307.24	704.76	2025
02S04E36P001S	Other	MSWD	2/11/2025	1012	306.64	705.36	2025
02S04E36P001S	Other	MSWD	3/5/2025	1012	306.69	705.31	2025
02S04E36P001S	Other	MSWD	4/1/2025	1012	306.55	705.45	2025
02S04E36P001S	Other	MSWD	5/14/2025	1012	307.01	704.99	2025
02S04E36P001S	Other	MSWD	6/17/2025	1012	307.24	704.76	2025
02S04E36P001S	Other	MSWD	7/22/2025	1012	307.38	704.62	2025
02S04E36P001S	Other	MSWD	9/4/2025	1012	307.75	704.25	2025
03S04E04P001S	Key	DWA	10/30/2023	1078.41	352.91	725.5	2024
03S04E04P001S	Key	DWA	11/30/2023	1078.41	352.91	725.5	2024
03S04E04P001S	Key	DWA	12/13/2023	1078.41	353.33	725.08	2024
03S04E04P001S	Key	DWA	1/30/2024	1078.41	353.5	724.91	2024
03S04E04P001S	Key	DWA	2/15/2024	1078.41	353	725.41	2024
03S04E04P001S	Key	DWA	3/19/2024	1078.41	355.2	723.21	2024
03S04E04P001S	Key	DWA	4/23/2024	1078.41	354.91	723.5	2024
03S04E04P001S	Key	DWA	10/24/2024	1078.41	354.66	723.75	2025
03S04E04P001S	Key	DWA	11/20/2024	1078.41	354.58	723.83	2025
03S04E04P001S	Key	DWA	12/19/2024	1078.41	354.37	724.04	2025
03S04E04P001S	Key	DWA	1/29/2025	1078.41	354.33	724.08	2025
03S04E04P001S	Key	DWA	2/27/2025	1078.41	354.58	723.83	2025
03S04E04P001S	Key	DWA	3/27/2025	1078.41	354.83	723.58	2025
03S04E04P001S	Key	DWA	5/1/2025	1078.41	354.66	723.75	2025
03S04E04P001S	Key	DWA	5/29/2025	1078.41	354.75	723.66	2025
03S04E04P001S	Key	DWA	6/26/2025	1078.41	354.66	723.75	2025
03S04E04P001S	Key	DWA	7/24/2025	1078.41	354.86	723.55	2025
03S04E04P001S	Key	DWA	8/22/2025	1078.41	356.16	722.25	2025
03S04E04P001S	Key	DWA	9/25/2025	1078.41	355.5	722.91	2025
03S04E11A002S	Other	MSWD	10/10/2023	905	196.05	708.95	2024
03S04E11A002S	Other	MSWD	11/15/2023	905	196.05	708.95	2024
03S04E11A002S	Other	MSWD	12/15/2023	905	195.85	709.15	2024
03S04E11A002S	Other	MSWD	1/11/2024	905	195.41	709.59	2024
03S04E11A002S	Other	MSWD	2/15/2024	905	195.22	709.78	2024
03S04E11A002S	Other	MSWD	3/7/2024	905	195.45	709.55	2024

**Table A-1**

**Groundwater Elevation Data WY 2023-2024 and WY 2024-2025**

Mission Creek Subbasin Annual Report

Water Year 2024-2025

Coachella Valley, California

State Well Number	Monitoring Well Type	Monitoring Agency	Groundwater Level Measurement Date	Measuring Point Elevation (feet NAVD88) <sup>1,2</sup>	Depth to Groundwater (feet bmp)	Groundwater Elevation (feet NAVD88)	Water Year <sup>3</sup>
03S04E11A002S	Other	MSWD	4/10/2024	905	195.43	709.57	2024
03S04E11A002S	Other	MSWD	5/9/2024	905	195.48	709.52	2024
03S04E11A002S	Other	MSWD	6/12/2024	905	195.59	709.41	2024
03S04E11A002S	Other	MSWD	7/12/2024	905	196.65	708.35	2024
03S04E11A002S	Other	MSWD	8/19/2024	905	196.82	708.18	2024
03S04E11A002S	Other	MSWD	9/11/2024	905	196.93	708.07	2024
03S04E11A002S	Other	MSWD	10/2/2024	905	196.86	708.14	2025
03S04E11A002S	Other	MSWD	11/7/2024	905	196.54	708.46	2025
03S04E11A002S	Other	MSWD	12/5/2024	905	196.31	708.69	2025
03S04E11A002S	Other	MSWD	1/15/2025	905	195.82	709.18	2025
03S04E11A002S	Other	MSWD	2/12/2025	905	195.64	709.36	2025
03S04E11A002S	Other	MSWD	3/5/2025	905	195.38	709.62	2025
03S04E11A002S	Other	MSWD	4/2/2025	905	195.11	709.89	2025
03S04E11A002S	Other	MSWD	5/22/2025	905	195.45	709.55	2025
03S04E11A002S	Other	MSWD	6/17/2025	905	195.96	709.04	2025
03S04E11A002S	Other	MSWD	7/22/2025	905	196.72	708.28	2025
03S04E11A002S	Other	MSWD	8/26/2025	905	197.3	707.7	2025
03S04E11A002S	Other	MSWD	9/10/2025	905	197.53	707.47	2025
03S04E11L004S	Key	MSWD	10/10/2023	868.13	164.73	703.4	2024
03S04E11L004S	Key	MSWD	11/15/2023	868.13	164.08	704.05	2024
03S04E11L004S	Key	MSWD	12/15/2023	868.13	164.17	703.96	2024
03S04E11L004S	Key	MSWD	1/11/2024	868.13	163.34	704.79	2024
03S04E11L004S	Key	MSWD	2/15/2024	868.13	163.62	704.51	2024
03S04E11L004S	Key	MSWD	3/7/2024	868.13	163.9	704.23	2024
03S04E11L004S	Key	MSWD	4/9/2024	868.13	163.73	704.4	2024
03S04E11L004S	Key	MSWD	7/12/2024	868.13	162.3	705.83	2024
03S04E11L004S	Key	MSWD	8/19/2024	868.13	155.44	712.69	2024
03S04E11L004S	Key	MSWD	9/11/2024	868.13	154.91	713.22	2024
03S04E11L004S	Key	MSWD	10/2/2024	868.13	156.06	712.07	2025
03S04E11L004S	Key	MSWD	11/7/2024	868.13	154.75	713.38	2025
03S04E11L004S	Key	MSWD	12/5/2024	868.13	154.79	713.34	2025
03S04E11L004S	Key	MSWD	1/15/2025	868.13	153.99	714.14	2025
03S04E11L004S	Key	MSWD	2/11/2025	868.13	151.86	716.27	2025
03S04E11L004S	Key	MSWD	3/4/2025	868.13	151.63	716.5	2025
03S04E11L004S	Key	MSWD	4/1/2025	868.13	151.33	716.8	2025
03S04E11L004S	Key	MSWD	5/6/2025	868.13	151.1	717.03	2025
03S04E11L004S	Key	MSWD	6/17/2025	868.13	152.72	715.41	2025
03S04E11L004S	Key	MSWD	7/22/2025	868.13	153.34	714.79	2025
03S04E11L004S	Key	MSWD	8/28/2025	868.13	154.06	714.07	2025
03S04E11L004S	Key	MSWD	9/10/2025	868.13	154.08	714.05	2025
03S04E12B002S	Other	CVWD	10/9/2023	884.57	181.1	703.47	2024
03S04E12B002S	Other	CVWD	2/2/2024	884.57	181.2	703.37	2024
03S04E12B002S	Other	CVWD	6/5/2024	884.57	180.7	703.87	2024
03S04E12B002S	Other	CVWD	10/1/2024	884.57	182.2	702.37	2025
03S04E12B002S	Other	CVWD	2/4/2025	884.57	181.9	702.67	2025
03S04E12B002S	Other	CVWD	6/2/2025	884.57	183.6	700.97	2025
03S04E12C001S	Key	CVWD	11/15/2023	890.79	187.4	703.39	2024
03S04E12C001S	Key	CVWD	3/13/2024	890.79	186.5	704.29	2024
03S04E12C001S	Key	CVWD	7/8/2024	890.79	187.3	703.49	2024
03S04E12C001S	Key	CVWD	11/19/2024	890.79	188	702.79	2025
03S04E12C001S	Key	CVWD	3/3/2025	890.79	186.9	703.89	2025

**Table A-1**

**Groundwater Elevation Data WY 2023-2024 and WY 2024-2025**

Mission Creek Subbasin Annual Report

Water Year 2024-2025

Coachella Valley, California

State Well Number	Monitoring Well Type	Monitoring Agency	Groundwater Level Measurement Date	Measuring Point Elevation (feet NAVD88) <sup>1,2</sup>	Depth to Groundwater (feet bmp)	Groundwater Elevation (feet NAVD88)	Water Year <sup>3</sup>
03S04E12C001S	Key	CVWD	7/15/2025	890.79	187.9	702.89	2025
03S04E12F001S	Other	CVWD	10/9/2023	859.67	155.4	704.27	2024
03S04E12F001S	Other	CVWD	2/13/2024	859.67	156.7	702.97	2024
03S04E12F001S	Other	CVWD	6/6/2024	859.67	161.3	698.37	2024
03S04E12F001S	Other	CVWD	10/1/2024	859.67	158.4	701.27	2025
03S04E12F001S	Other	CVWD	2/4/2025	859.67	158.3	701.37	2025
03S04E12F001S	Other	CVWD	6/2/2025	859.67	157.3	702.37	2025
03S04E12H003S	Other	CVWD	10/9/2023	847.66	146.4	701.26	2024
03S04E12H003S	Other	CVWD	2/2/2024	847.66	147.1	700.56	2024
03S04E12H003S	Other	CVWD	6/5/2024	847.66	145.3	702.36	2024
03S04E12H003S	Other	CVWD	10/1/2024	847.66	148.1	699.56	2025
03S04E12H003S	Other	CVWD	2/4/2025	847.66	147.6	700.06	2025
03S04E12H003S	Other	CVWD	6/2/2025	847.66	146.4	701.26	2025
03S05E15R001S	Key	CVWD	11/16/2023	925.67	221.4	704.27	2024
03S05E15R001S	Key	CVWD	3/21/2024	925.67	221	704.67	2024
03S05E15R001S	Key	CVWD	7/17/2024	925.67	220.6	705.07	2024
03S05E15R001S	Key	CVWD	11/19/2024	925.67	221.4	704.27	2025
03S05E15R001S	Key	CVWD	3/24/2025	925.67	221.5	704.17	2025
03S05E15R001S	Key	CVWD	7/15/2025	925.67	221.7	703.97	2025
03S05E17J001S	Key	CVWD	11/15/2023	790.2	88.7	701.5	2024
03S05E17J001S	Key	CVWD	3/13/2024	790.2	87.9	702.3	2024
03S05E17J001S	Key	CVWD	7/8/2024	790.2	87.2	703	2024
03S05E17J001S	Key	CVWD	11/19/2024	790.2	87.9	702.3	2025
03S05E17J001S	Key	CVWD	3/12/2025	790.2	87.5	702.7	2025
03S05E17J001S	Key	CVWD	7/15/2025	790.2	88.3	701.9	2025
03S05E19B001S	Other	CVWD	10/9/2023	709.02	5.1	703.92	2024
03S05E19B001S	Other	CVWD	10/30/2023	709.02	5.2	703.82	2024
03S05E19B001S	Other	CVWD	2/2/2024	709.02	4.6	704.42	2024
03S05E19B001S	Other	CVWD	6/5/2024	709.02	4.9	704.12	2024
03S05E19B001S	Other	CVWD	10/1/2024	709.02	5.4	703.62	2025
03S05E19B001S	Other	CVWD	2/4/2025	709.02	5.3	703.72	2025
03S05E19B001S	Other	CVWD	6/3/2025	709.02	5.6	703.42	2025

Notes

1. Measuring point for CVWD wells converted to ground surface by CVWD.
2. Well 03S04E04P001S was resurveyed in 2024. Wells 02S04E23N002S, 02S04E28J001S, 02S04E36D001S, 02S04E36K001S, and 03S04E11L004S were resurveyed in 2025. The measuring point elevations for these wells for Water Year 2024 and 2025 have been updated to the new survey.
3. Water Year from October 1 through September 30, identified by the ending year of the period.

Abbreviations

bmp = feet below measuring point  
 CVWD = Coachella Valley Water District  
 DWA = Desert Water Agency  
 MSWD = Mission Springs Water District  
 NAVD88 = North American Vertical Datum of 1988

# APPENDIX

## B

REPRESENTATIVE  
GROUNDWATER  
ELEVATION  
HYDROGRAPHS

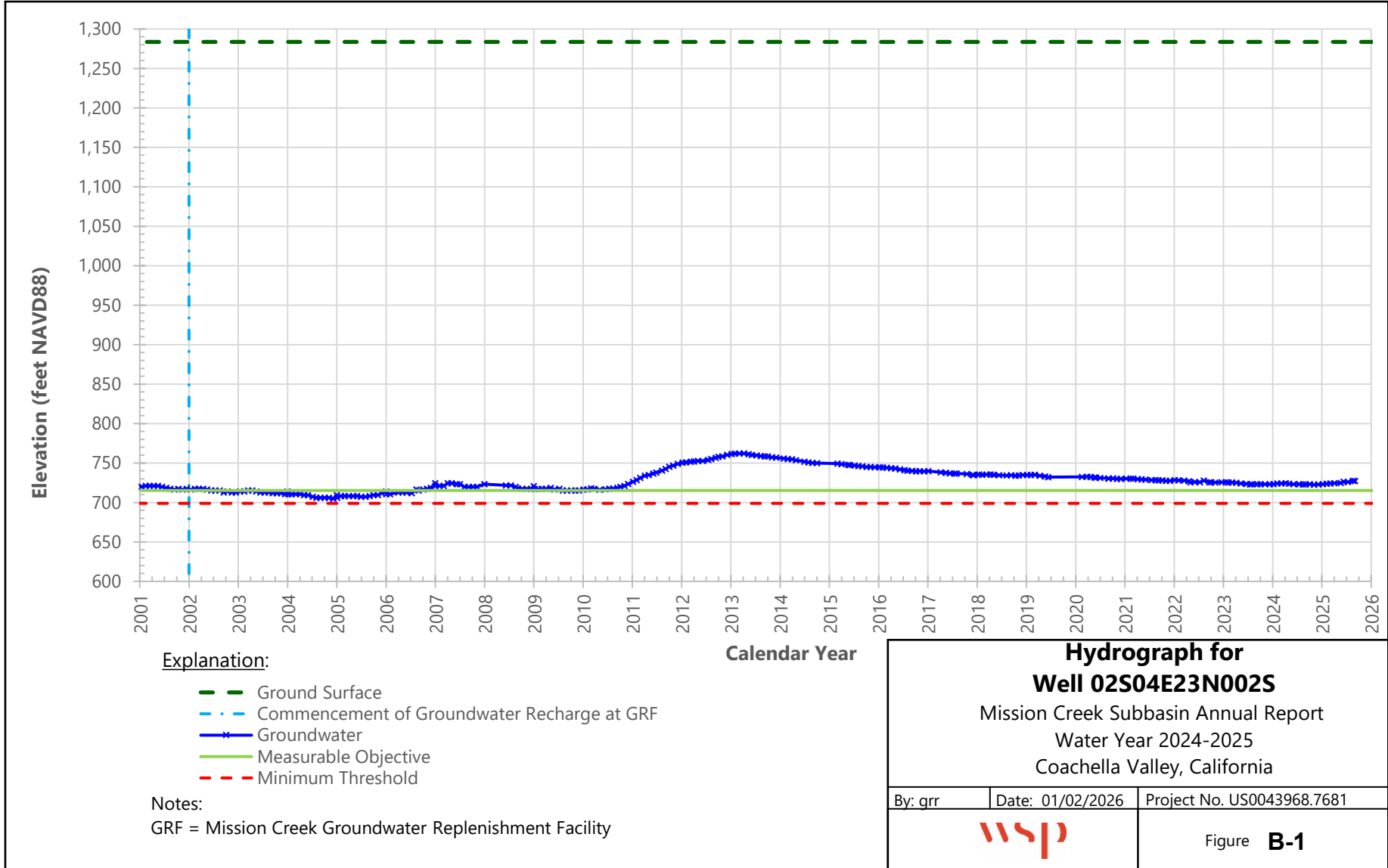

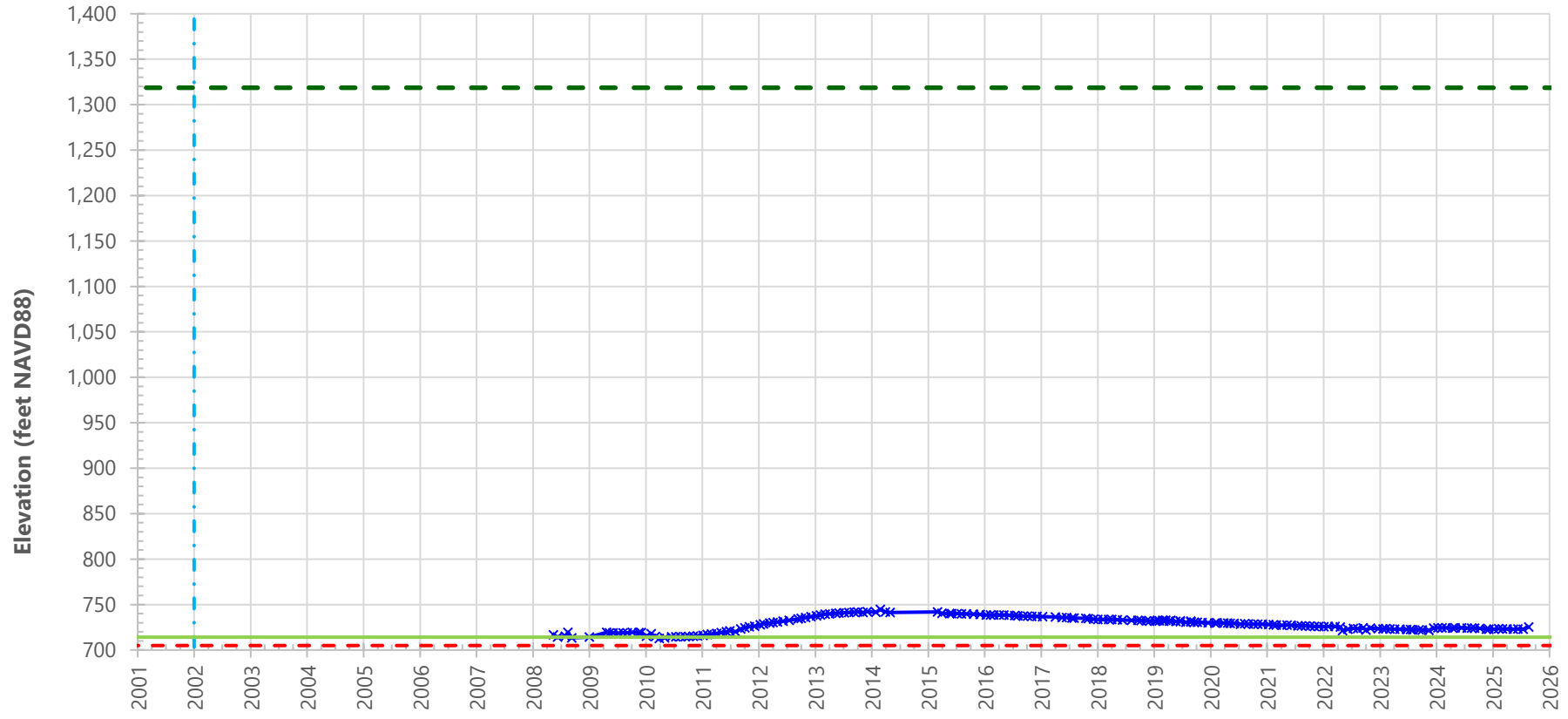

**Explanation:**

- Ground Surface
- · - Commencement of Groundwater Recharge at GRF
- x — Groundwater
- Measurable Objective
- - - Minimum Threshold

**Notes:**

GRF = Mission Creek Groundwater Replenishment Facility

<p><b>Hydrograph for</b>  <b>Well 02S04E28J001S</b>                  Mission Creek Subbasin Annual Report                  Water Year 2024-2025                  Coachella Valley, California</p>		
By: grr	Date: 01/02/2026	Project No. US0043968.7681
		Figure <b>B-2</b>

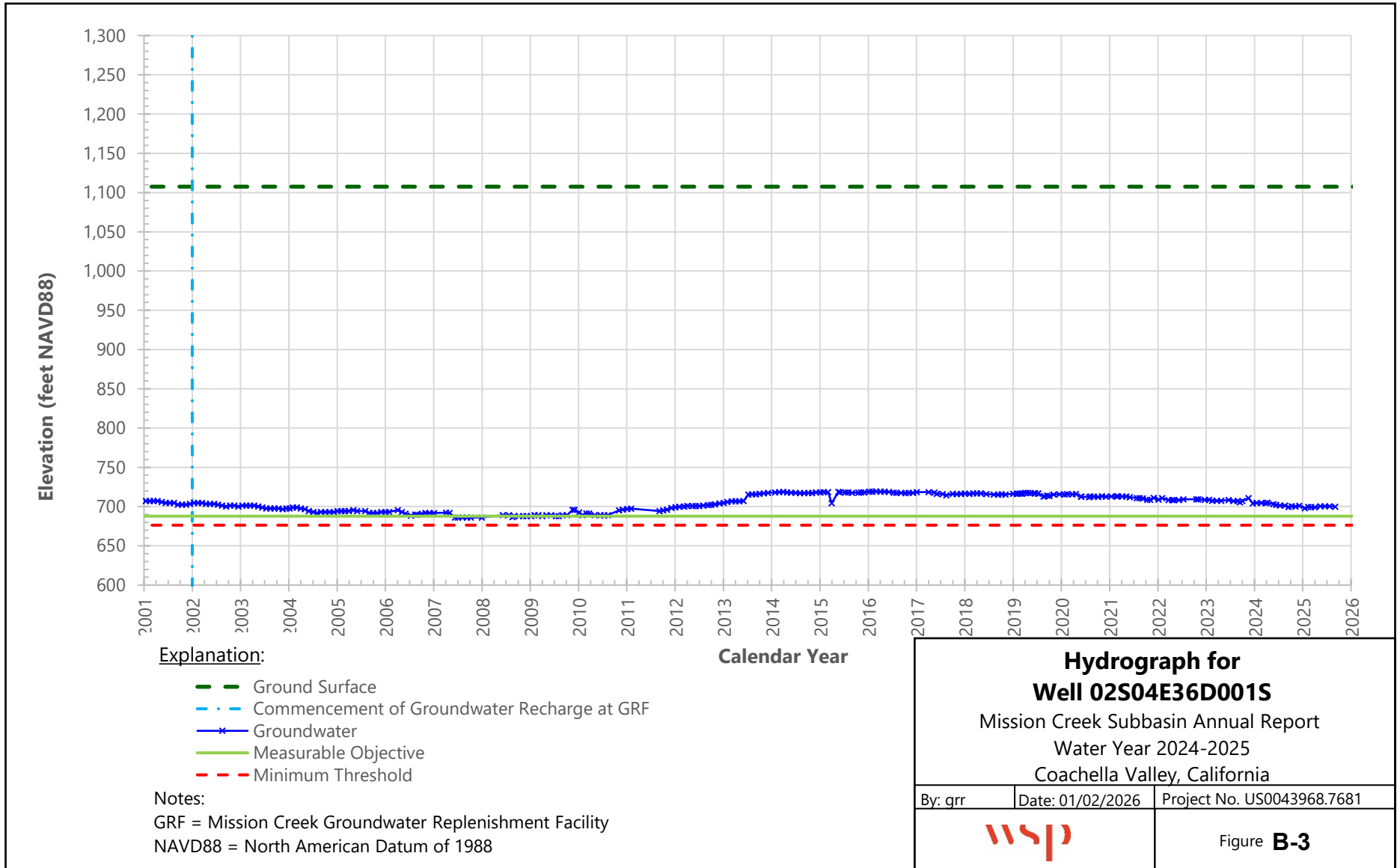

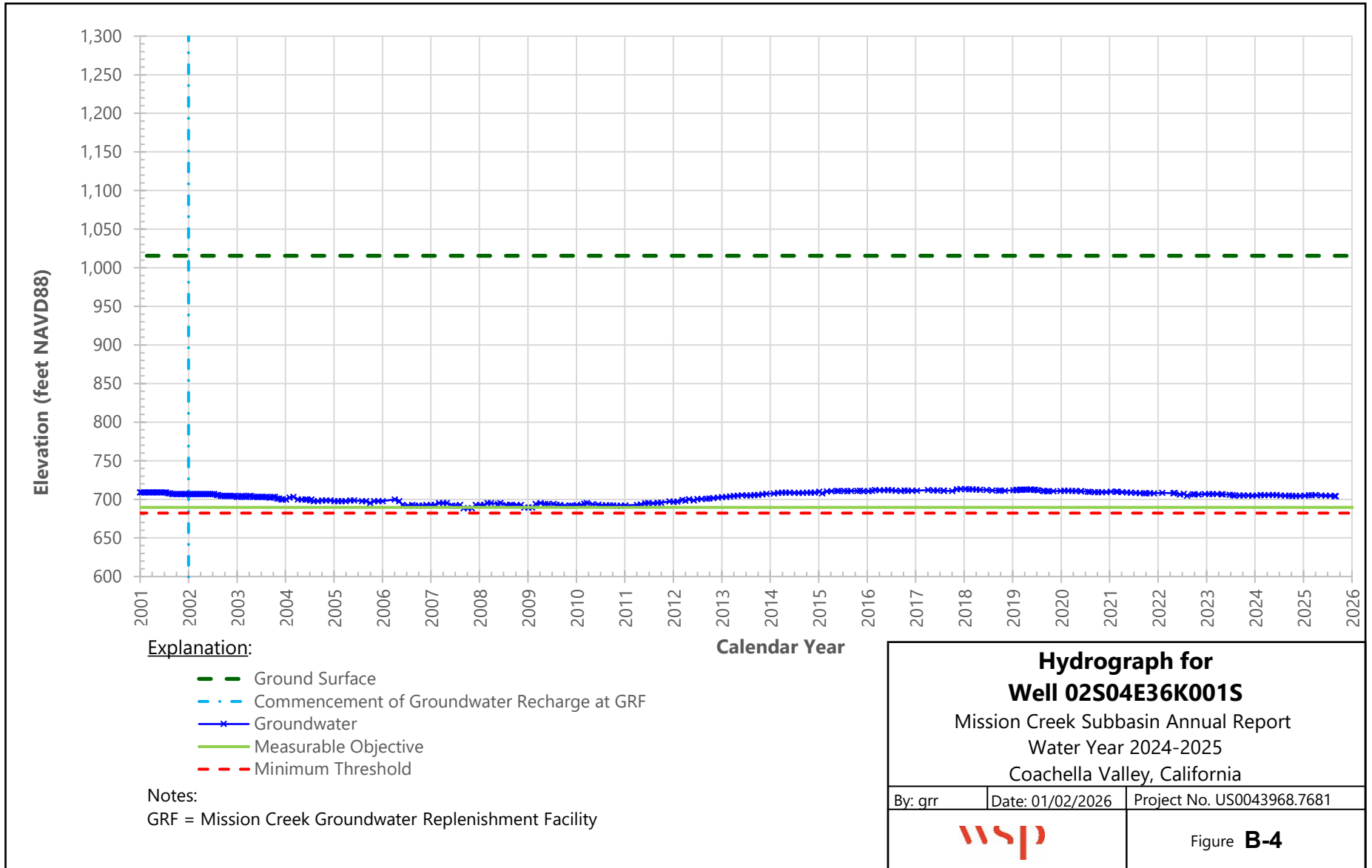

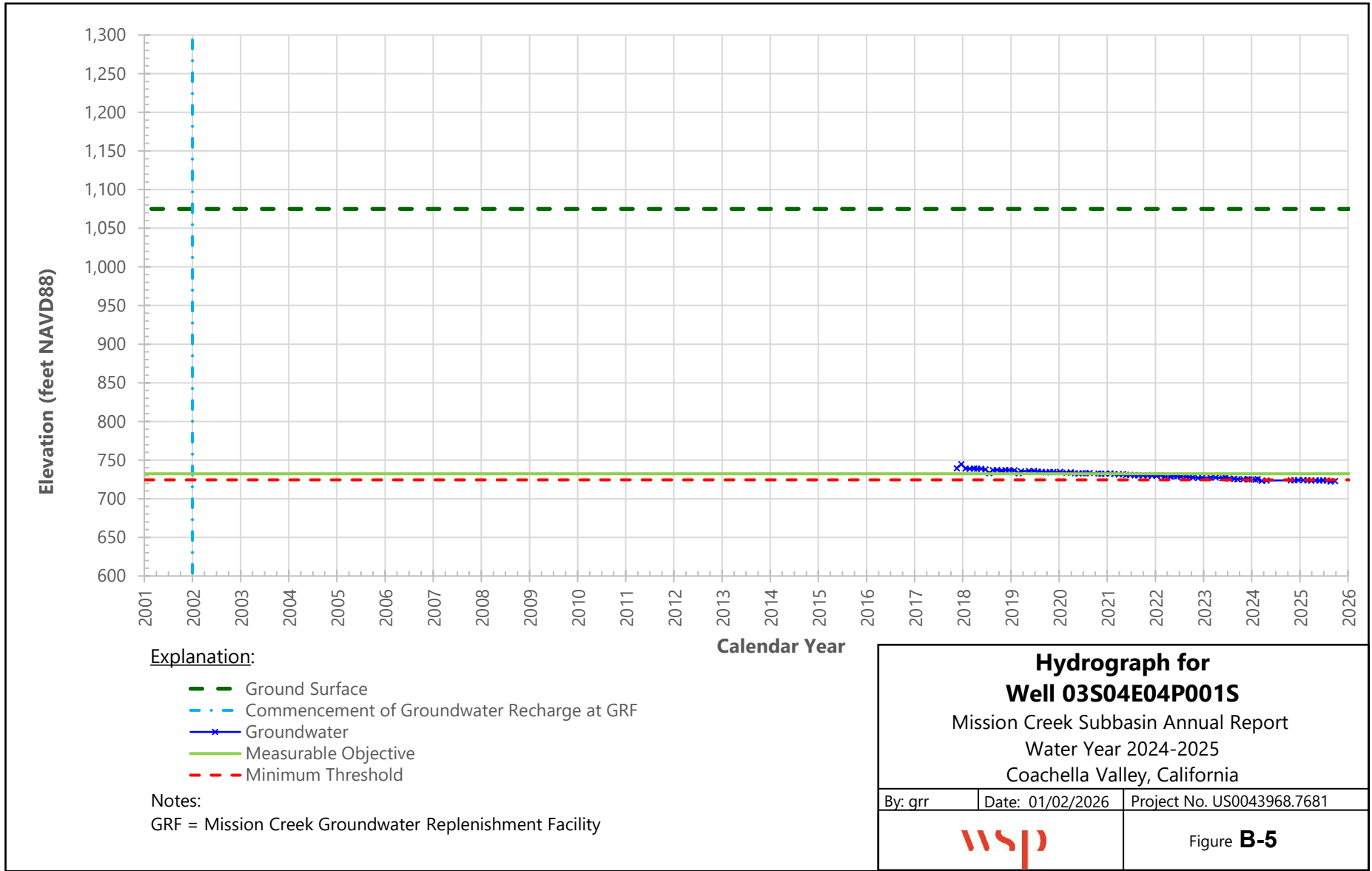

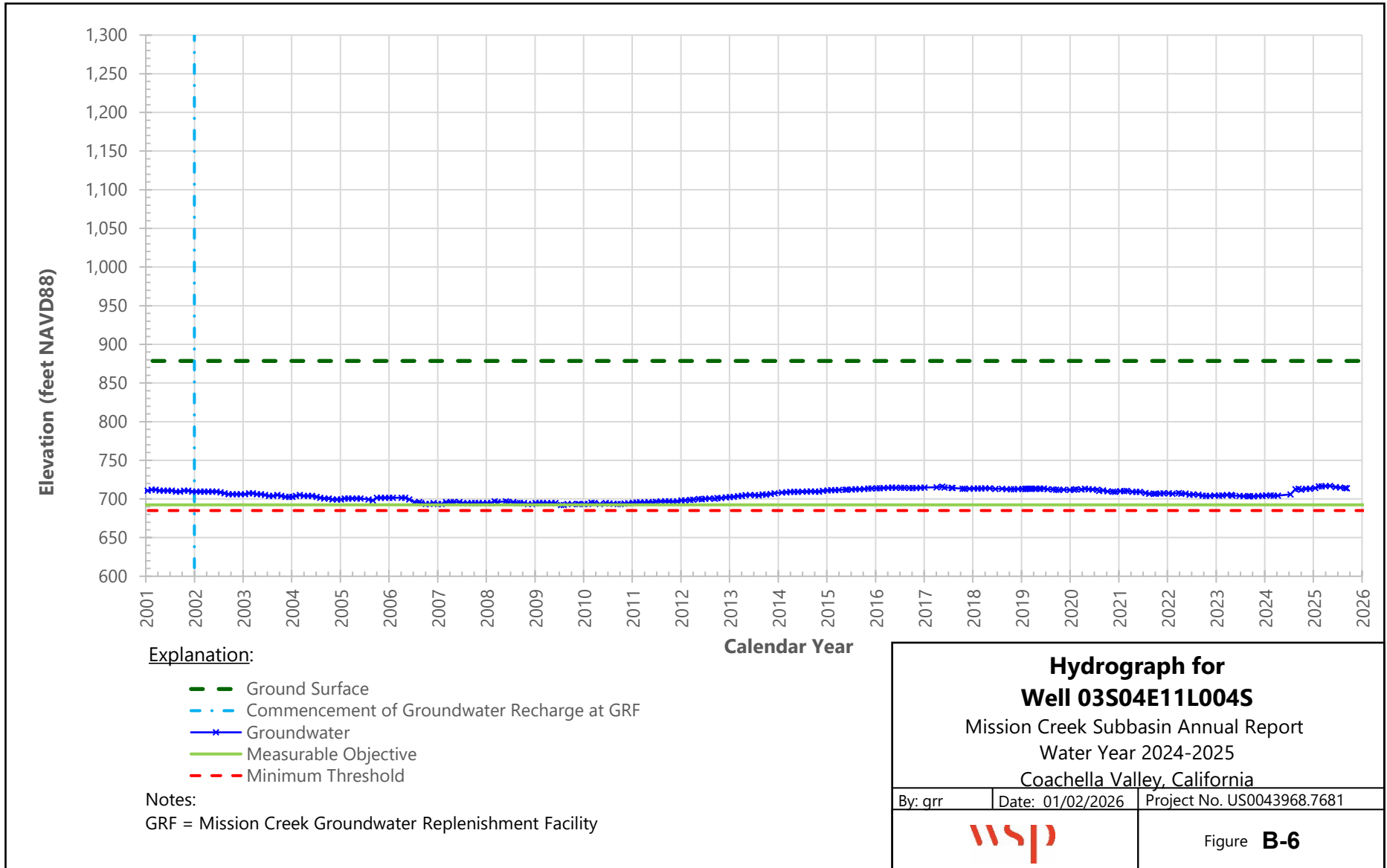

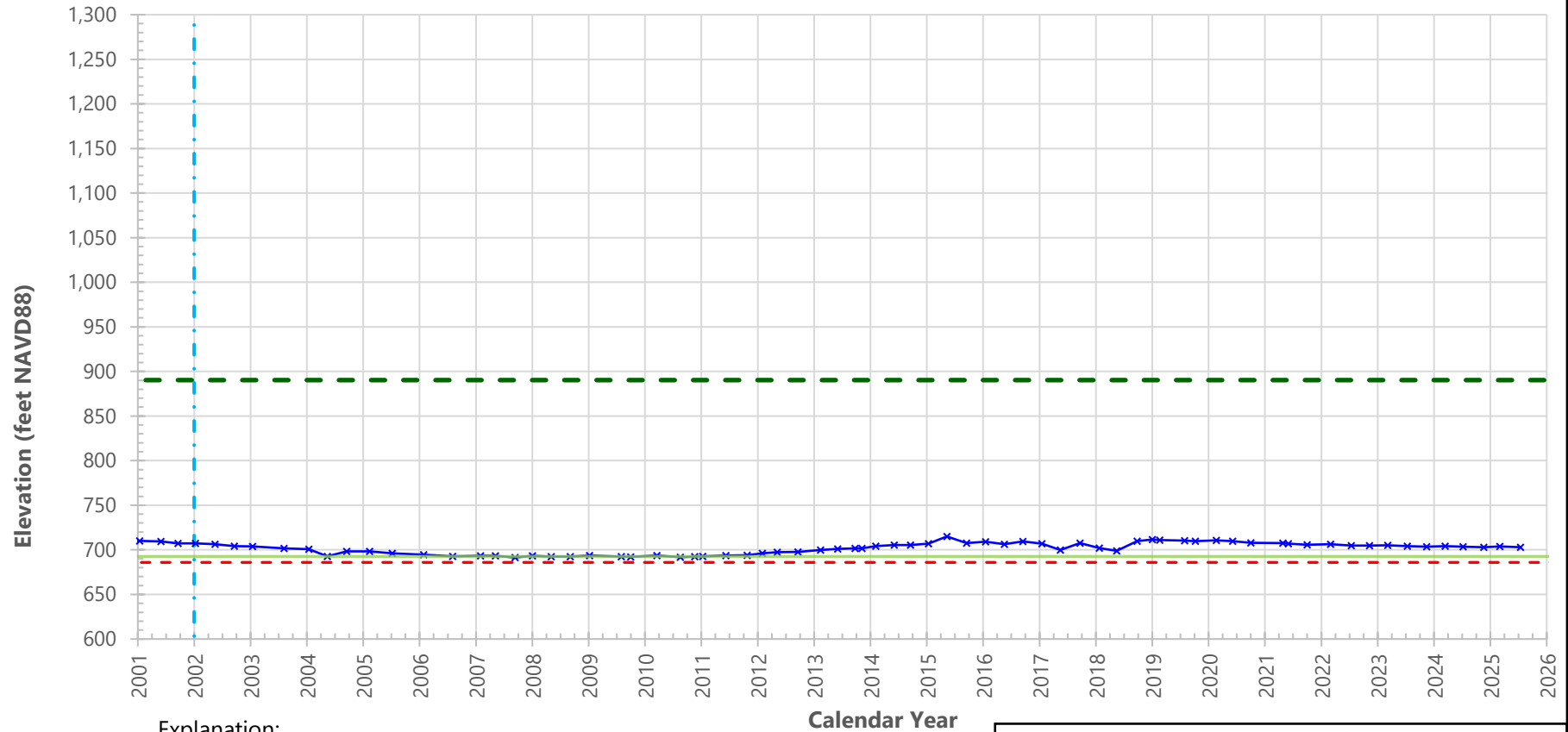

**Explanation:**

- Ground Surface
- . - Commencement of Groundwater Recharge at GRF
- x — Groundwater
- Measurable Objective
- - - Minimum Threshold

**Notes:**

GRF = Mission Creek Groundwater Replenishment Facility

<p><b>Hydrograph for</b>  <b>Well 03S04E12C001S</b>                  Mission Creek Subbasin Annual Report                  Water Year 2024-2025                  Coachella Valley, California</p>		
By: grr	Date: 01/02/2026	Project No. US0043968.7681
		Figure <b>B-7</b>

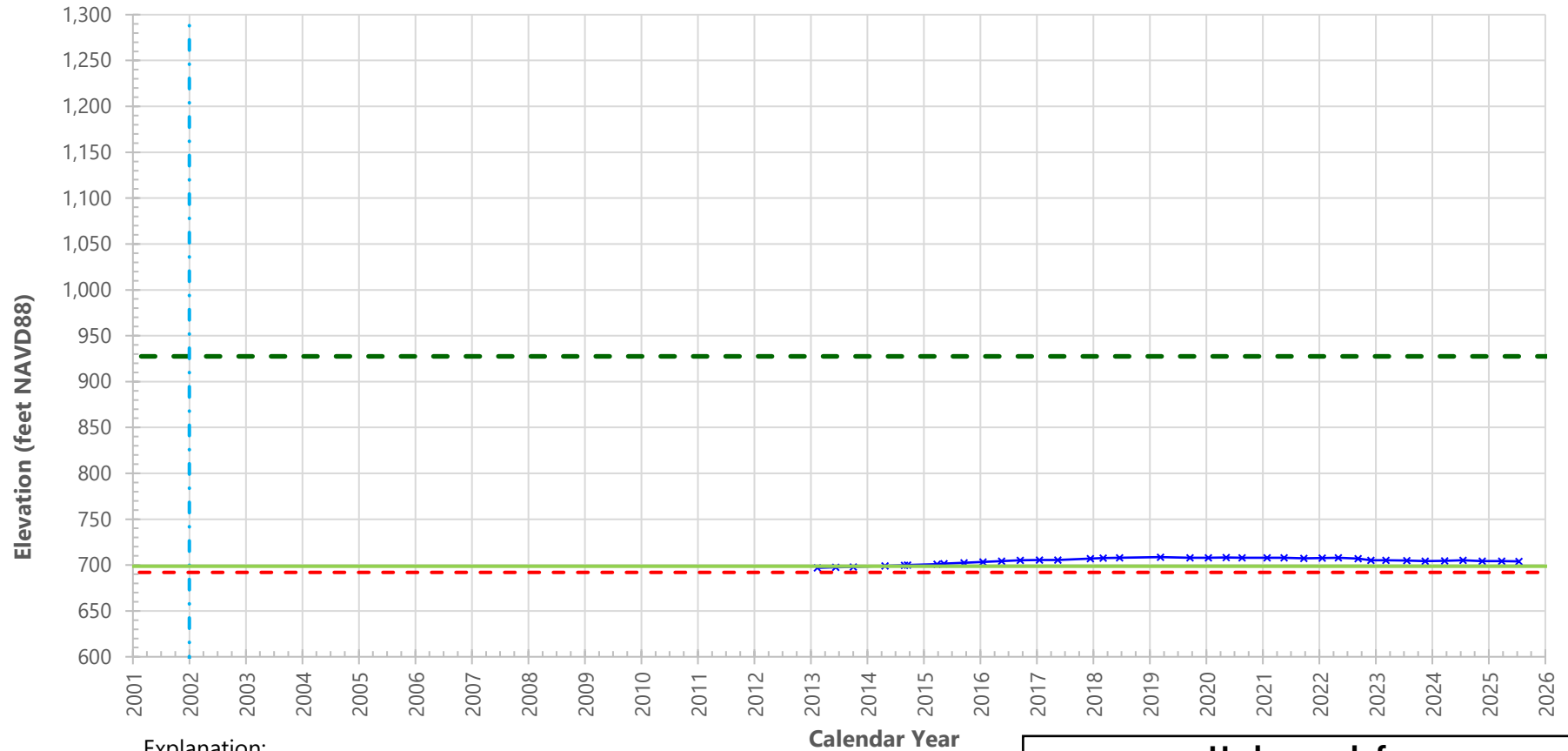

**Explanation:**

- — Ground Surface
- · - Commencement of Groundwater Recharge at GRF
- x — Groundwater
- Measurable Objective
- - - Minimum Threshold

**Notes:**

GRF = Mission Creek Groundwater Replenishment Facility

<b>Hydrograph for</b>		
<b>Well 03S05E15R001S</b>		
Mission Creek Subbasin Annual Report		
Water Year 2024-2025		
Coachella Valley, California		
By: grr	Date: 01/02/2026	Project No. US0043968.7681
		Figure <b>B-8</b>

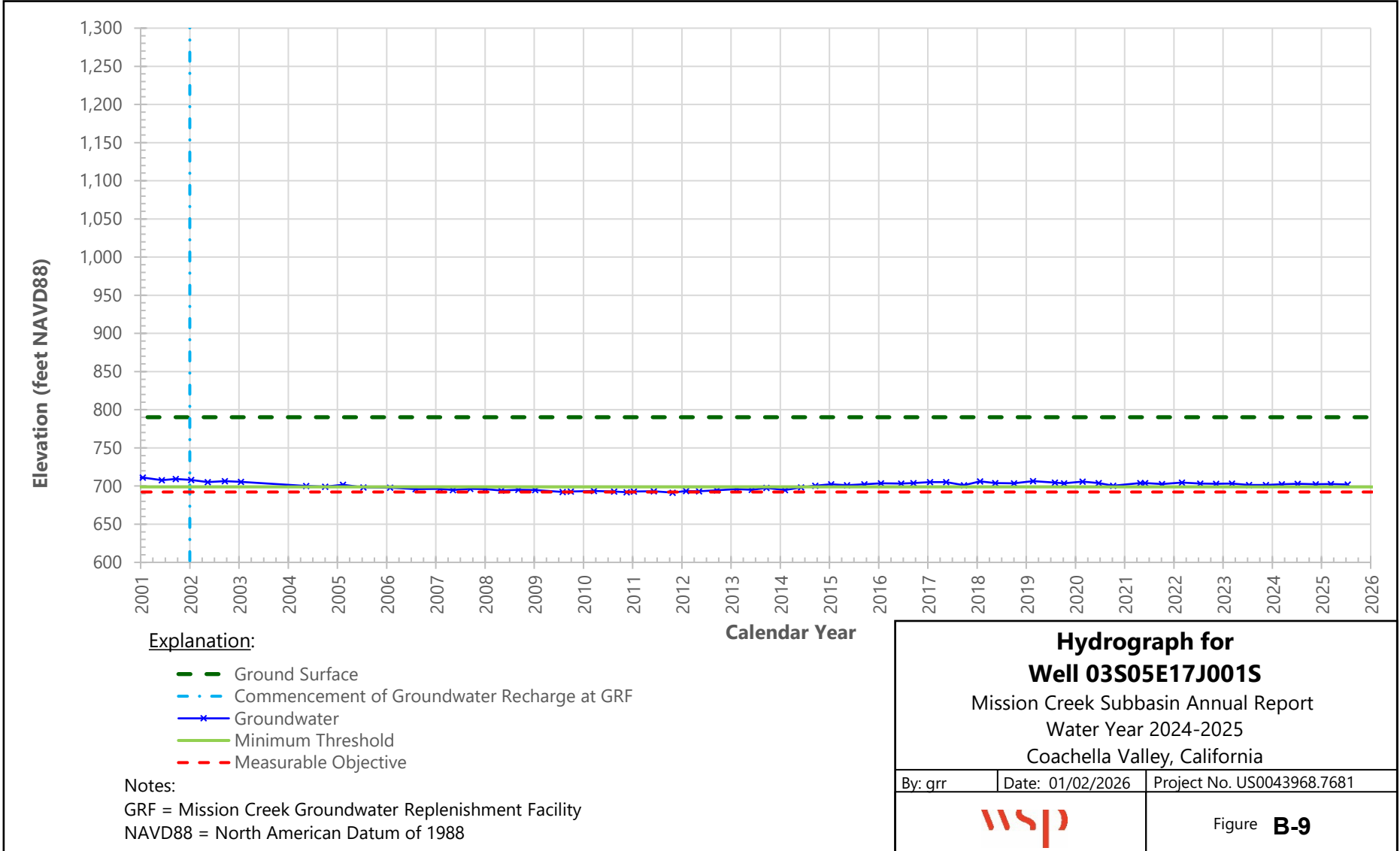

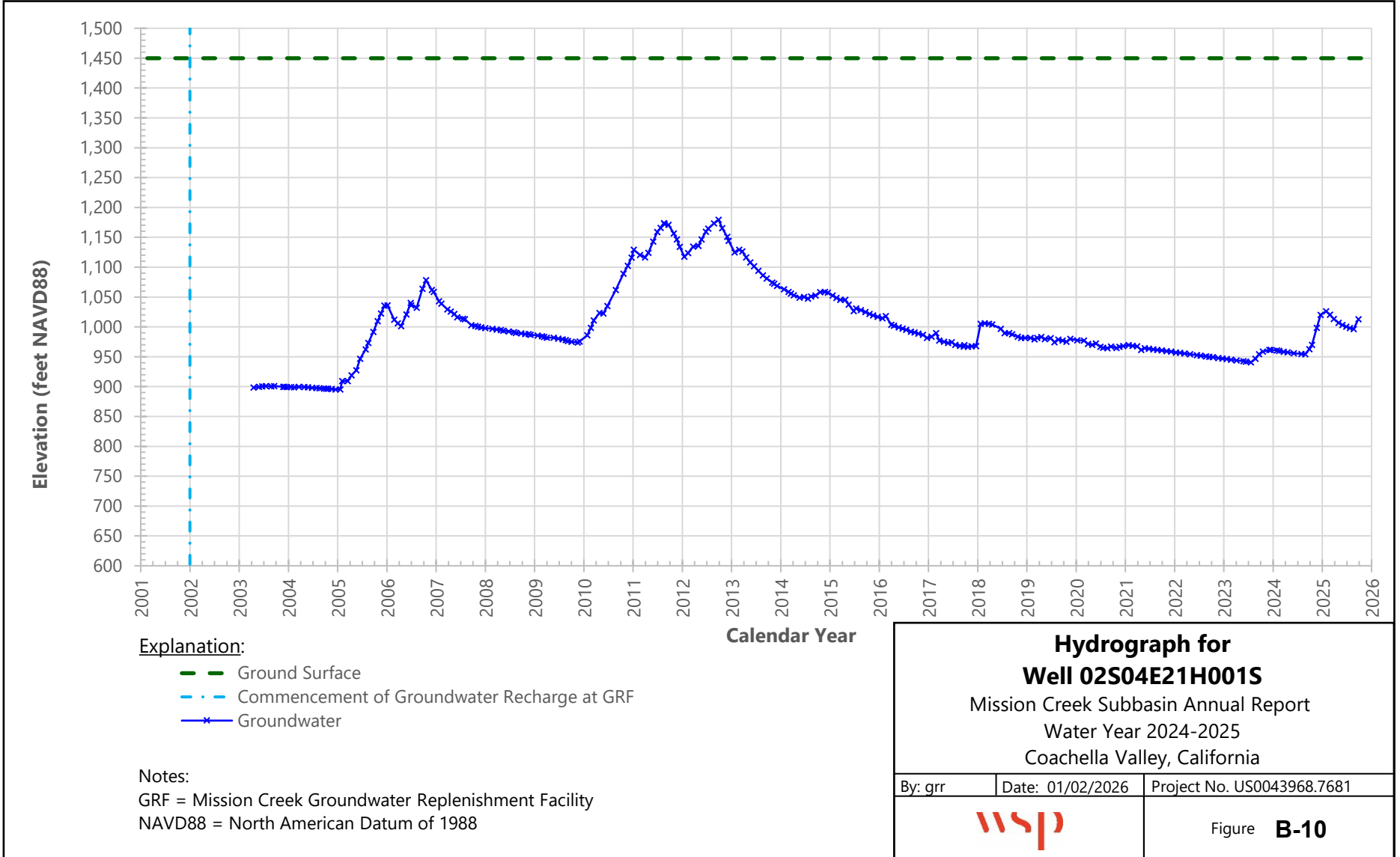

# APPENDIX

C

GROUNDWATER  
QUALITY DATA  
WY 2024-2025

**Table C-1**

**Groundwater Quality Data WY 2024-2025<sup>1</sup>**

Mission Creek Subbasin Annual Report

Water Year 2024-2025

Coachella Valley, California

State Well Number	Local Well Name	Monitoring Agency	Primary Station (PS) Code	Analyte Name	Analytical Method	Sample Date	Measurement Result	Measurement/Reporting Units	Reporting Level	Primary MCL <sup>2</sup> (units same as measurement)
02S04E28A001S	Well No. 34	MSWD	CA3310008_026_026	CHROMIUM, HEX	EPA 218.7	03/27/2025	1.1	µg/L	0.1	10
02S04E36D001S	Well No. 22	MSWD	CA3310008_008_008	CHROMIUM, HEX	EPA 218.7	03/27/2025	8.6	µg/L	0.1	10
02S04E36D002S	Well No. 24	MSWD	CA3310008_010_010	CHROMIUM, HEX	EPA 218.7	03/27/2025	<b>11</b>	µg/L	0.1	10
02S04E36D002S	Well No. 24	MSWD	CA3310008_010_010	CHROMIUM, HEX	EPA 218.7	04/09/2025	<b>13</b>	µg/L	0.1	10
02S04E36D002S	Well No. 24	MSWD	CA3310008_010_010	CHROMIUM, HEX	EPA 218.7	09/17/2025	<b>10</b>	µg/L	0.1	10
02S04E36K001S	Well No. 29	MSWD	CA3310008_015_015	CHROMIUM, HEX	EPA 218.7	03/27/2025	<b>14</b>	µg/L	0.1	10
02S04E36K001S	Well No. 29	MSWD	CA3310008_015_015	CHROMIUM, HEX	EPA 218.7	06/18/2025	9.7	µg/L	0.1	10
02S04E36K001S	Well No. 29	MSWD	CA3310008_015_015	CHROMIUM, HEX	EPA 218.7	09/17/2025	<b>11</b>	µg/L	0.1	10
02S04E36P001S	Well No. 37	MSWD	CA3310008_030_030	CHROMIUM, HEX	EPA 218.7	03/27/2025	8.7	µg/L	0.1	10
03S04E11A002S	Well No. 32	MSWD	CA3310008_011_011	CHROMIUM, HEX	EPA 218.7	03/27/2025	<b>10</b>	µg/L	0.1	10
03S04E11A002S	Well No. 32	MSWD	CA3310008_011_011	CHROMIUM, HEX	EPA 218.7	04/09/2025	<b>10</b>	µg/L	0.1	10
03S04E11L004S	Well No. 31	MSWD	CA3310008_017_017	CHROMIUM, HEX	EPA 218.7	03/27/2025	1.1	µg/L	0.1	10
03S04E12B002S	Well 3408	CVWD	CA3310048_004_004	CHROMIUM, HEX	EPA 218.7	04/01/2025	<b>22</b>	µg/L	0.04	10
03S04E12B002S	Well 3408	CVWD	CA3310048_004_004	CHROMIUM, HEX	EPA 218.7	09/29/2025	<b>21</b>	µg/L	0.04	10
03S04E12C002S	Well 3405-2	CVWD	CA3310048_014_014	CHROMIUM, HEX	EPA 218.7	03/12/2025	<b>14</b>	µg/L	0.02	10
03S04E12C002S	Well 3405-2	CVWD	CA3310048_014_014	CHROMIUM, HEX	EPA 218.6	05/19/2025	<b>12</b>	µg/L	0.1	10
03S04E12C002S	Well 3405-2	CVWD	CA3310048_014_014	CHROMIUM, HEX	EPA 218.7	09/29/2025	<b>14</b>	µg/L	0.02	10
03S04E12F001S	Well 3410	CVWD	CA3310048_007_007	CHROMIUM, HEX	EPA 218.7	03/11/2025	<b>16</b>	µg/L	0.02	10
03S04E12F001S	Well 3410	CVWD	CA3310048_007_007	CHROMIUM, HEX	EPA 218.6	06/11/2025	<b>14</b>	µg/L	0.1	10
03S04E12F001S	Well 3410	CVWD	CA3310048_007_007	CHROMIUM, HEX	EPA 218.7	09/29/2025	<b>16</b>	µg/L	0.02	10
03S04E12H003S	Well 3409-2	CVWD	CA3310048_012_012	CHROMIUM, HEX	EPA 218.7	04/01/2025	<b>21</b>	µg/L	0.04	10
03S04E12H003S	Well 3409-2	CVWD	CA3310048_012_012	CHROMIUM, HEX	EPA 218.7	09/29/2025	<b>21</b>	µg/L	0.04	10
03S04E12B002S	Well 3408	CVWD	CA3310048_004_004	COMBINED URANIUM	EPA 200.8	10/02/2024	5.7	pCi/L	1	20
03S04E12B002S	Well 3408	CVWD	CA3310048_004_004	COMBINED URANIUM	EPA 200.8	12/11/2024	5.3	pCi/L	0.67	20

**Table C-1**

**Groundwater Quality Data WY 2024-2025<sup>1</sup>**

Mission Creek Subbasin Annual Report

Water Year 2024-2025

Coachella Valley, California

State Well Number	Local Well Name	Monitoring Agency	Primary Station (PS) Code	Analyte Name	Analytical Method	Sample Date	Measurement Result	Measurement/Reporting Units	Reporting Level	Primary MCL <sup>2</sup> (units same as measurement)
03S04E12C002S	Well 3405-2	CVWD	CA3310048_014_014	COMBINED URANIUM	EPA 200.8	10/01/2024	7	pCi/L	1	20
03S04E12C002S	Well 3405-2	CVWD	CA3310048_014_014	COMBINED URANIUM	EPA 200.8	12/02/2024	6.4	pCi/L	1	20
03S04E12F001S	Well 3410	CVWD	CA3310048_007_007	COMBINED URANIUM	EPA 200.8	11/14/2024	4.2	pCi/L	1	20
03S04E12F001S	Well 3410	CVWD	CA3310048_007_007	COMBINED URANIUM	EPA 200.8	12/04/2024	4.4	pCi/L	1	20
03S04E12H003S	Well 3409-2	CVWD	CA3310048_012_012	COMBINED URANIUM	EPA 200.8	11/07/2024	2.3	pCi/L	1	20
03S04E12H003S	Well 3409-2	CVWD	CA3310048_012_012	COMBINED URANIUM	EPA 200.8	12/03/2024	2.4	pCi/L	1	20
02S04E36D001S	Well No. 22	MSWD	CA3310008_008_008	NITRATE (as N)	EPA 300.0	03/24/2025	1.2	mg/L	0.4	10
02S04E36D002S	Well No. 24	MSWD	CA3310008_010_010	NITRATE (as N)	EPA 300.0	08/27/2025	1.4	mg/L	0.4	10
02S04E36K001S	Well No. 29	MSWD	CA3310008_015_015	NITRATE (as N)	EPA 300.0	06/18/2025	0.58	mg/L	0.4	10
02S04E36P001S	Well No. 37	MSWD	CA3310008_030_030	NITRATE (as N)	EPA 300.0	06/18/2025	1.4	mg/L	0.4	10
03S04E11A002S	Well No. 32	MSWD	CA3310008_011_011	NITRATE (as N)	EPA 300.0	06/18/2025	<0.4	mg/L	0.4	10
03S04E11L004S	Well No. 31	MSWD	CA3310008_017_017	NITRATE (as N)	EPA 300.0	06/18/2025	0.71	mg/L	0.4	10
03S04E12B002S	Well 3408	CVWD	CA3310048_004_004	NITRATE (as N)	EPA 300.0	10/02/2024	1.2	mg/L	0.4	10
03S04E12B002S	Well 3408	CVWD	CA3310048_004_004	NITRATE (as N)	EPA 300.0	11/14/2024	1	mg/L	0.4	10
03S04E12B002S	Well 3408	CVWD	CA3310048_004_004	NITRATE (as N)	EPA 300.0	12/11/2024	0.8	mg/L	0.4	10
03S04E12B002S	Well 3408	CVWD	CA3310048_004_004	NITRATE (as N)	EPA 300.0	01/29/2025	1.2	mg/L	0.4	10
03S04E12C002S	Well 3405-2	CVWD	CA3310048_014_014	NITRATE (as N)	EPA 300.0	10/01/2024	0.64	mg/L	0.4	10
03S04E12C002S	Well 3405-2	CVWD	CA3310048_014_014	NITRATE (as N)	EPA 300.0	12/02/2024	0.58	mg/L	0.4	10
03S04E12C002S	Well 3405-2	CVWD	CA3310048_014_014	NITRATE (as N)	EPA 300.0	03/12/2025	0.6	mg/L	0.09	10
03S04E12F001S	Well 3410	CVWD	CA3310048_007_007	NITRATE (as N)	EPA 300.0	10/03/2024	0.57	mg/L	0.4	10
03S04E12F001S	Well 3410	CVWD	CA3310048_007_007	NITRATE (as N)	EPA 300.0	11/14/2024	0.44	mg/L	0.4	10
03S04E12F001S	Well 3410	CVWD	CA3310048_007_007	NITRATE (as N)	EPA 300.0	12/04/2024	0.44	mg/L	0.4	10
03S04E12F001S	Well 3410	CVWD	CA3310048_007_007	NITRATE (as N)	EPA 300.0	03/20/2025	0.67	mg/L	0.09	10
03S04E12H003S	Well 3409-2	CVWD	CA3310048_012_012	NITRATE (as N)	EPA 300.0	10/07/2024	<0.4	mg/L	0.4	10
03S04E12H003S	Well 3409-2	CVWD	CA3310048_012_012	NITRATE (as N)	EPA 300.0	11/07/2024	0.52	mg/L	0.4	10

**Table C-1**

**Groundwater Quality Data WY 2024-2025<sup>1</sup>**

Mission Creek Subbasin Annual Report

Water Year 2024-2025

Coachella Valley, California

State Well Number	Local Well Name	Monitoring Agency	Primary Station (PS) Code	Analyte Name	Analytical Method	Sample Date	Measurement Result	Measurement/Reporting Units	Reporting Level	Primary MCL <sup>2</sup> (units same as measurement)
03S04E12H003S	Well 3409-2	CVWD	CA3310048_012_012	NITRATE (as N)	EPA 300.0	12/03/2024	0.48	mg/L	0.4	10
03S04E12H003S	Well 3409-2	CVWD	CA3310048_012_012	NITRATE (as N)	EPA 300.0	05/19/2025	0.65	mg/L	0.09	10

Notes

1. Source: State Water Resources Control Board (SWRCB). EDT Library and Water Quality Analyses Data and Download Page, [https://www.waterboards.ca.gov/drinking\\_water/certlic/drinkingwater/EDTlibrary.html](https://www.waterboards.ca.gov/drinking_water/certlic/drinkingwater/EDTlibrary.html), site accessed December 16, 2025.

2. Source: SWRCB. Contaminants in Drinking Water, MCLs, DLRs, and PHGs for Regulated Drinking Water Contaminants,

[https://www.waterboards.ca.gov/drinking\\_water/certlic/drinkingwater/Chemicalcontaminants.html](https://www.waterboards.ca.gov/drinking_water/certlic/drinkingwater/Chemicalcontaminants.html), Federal and California MCLs (PDF), site accessed January 2, 2026.

**Bold** values exceed primary MCL.

Abbreviations

CVWD = Coachella Valley Water District

DWA = Desert Water Agency

Hex = Hexavalent

mg/L = milligrams per liter

MSWD = Mission Springs Water District

MCL = maximum contaminant level

N = nitrogen

NAVD88 = North American Vertical Datum of 1988

pCi/L = picocuries per liter

µg/L = micrograms per liter



15231 Laguna Canyon Road  
Irvine, California 92618

[www.wsp.com](http://www.wsp.com)

