Merrimack Townhomes
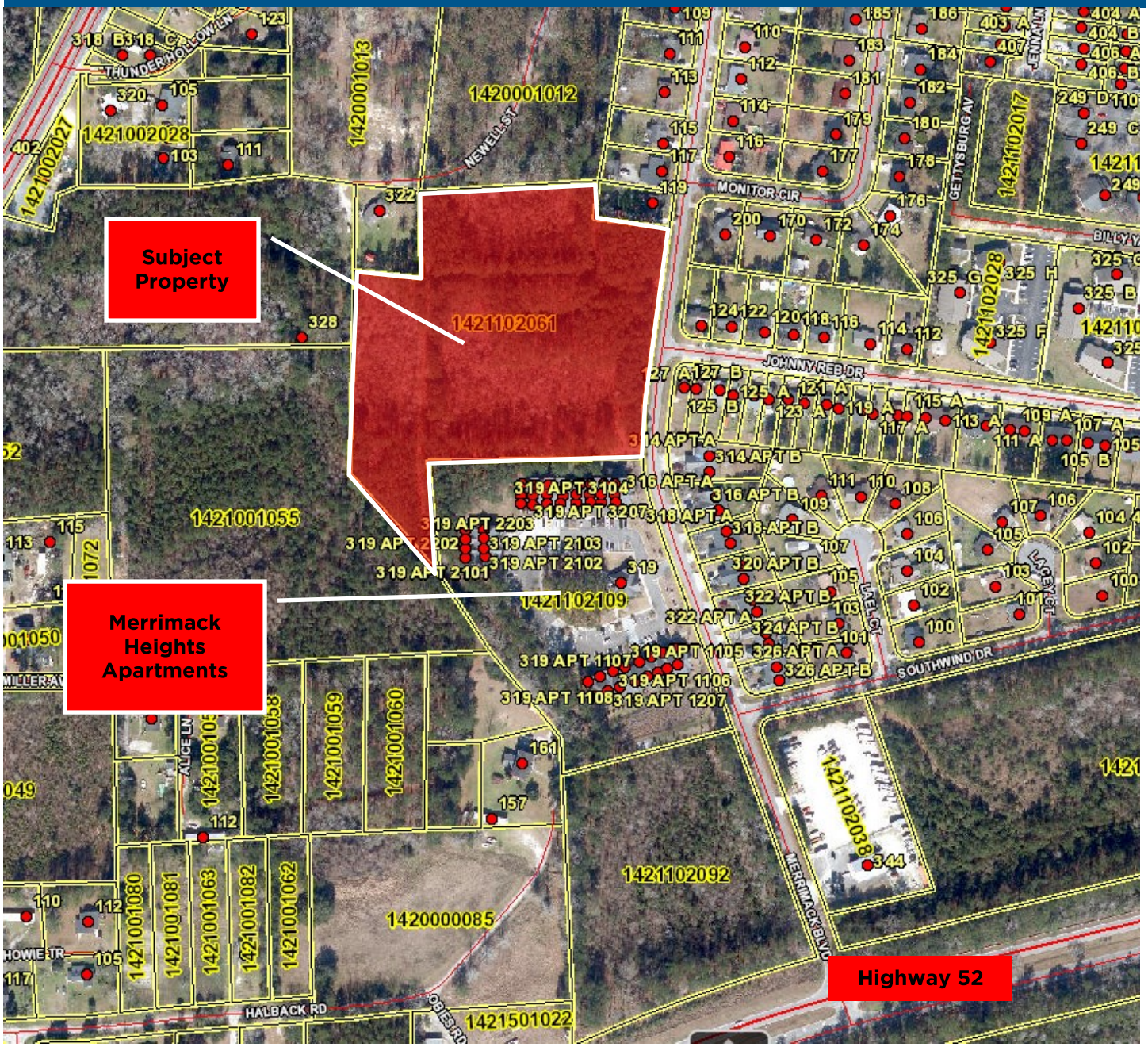
Board of Zoning Appeals | February 1, 2022