

STATE	COUNTY	ROUTE NAME	ROUTE NO.	SHEET NO.
S.C.	BERKELEY	REMBERT C. DENNIS BOULEVARD	S-8-1094	6

UTILITIES LOCATED ON PROJECT	
WATER	MONCK'S CORNER WATER WORKS
SEWER	MONCK'S CORNER WATER WORKS
ELECTRIC	BERKELEY ELECTRIC COOPERATIVE
	SANTEE COOPER
COMMUNICATIONS	HOME TELECOM
	SPECTRUM

TIE EQUALITY
 US 52 STA. 750+43.89
 S-8-791 STA. 750+43.89
 S-8-1094 STA. 750+32.50

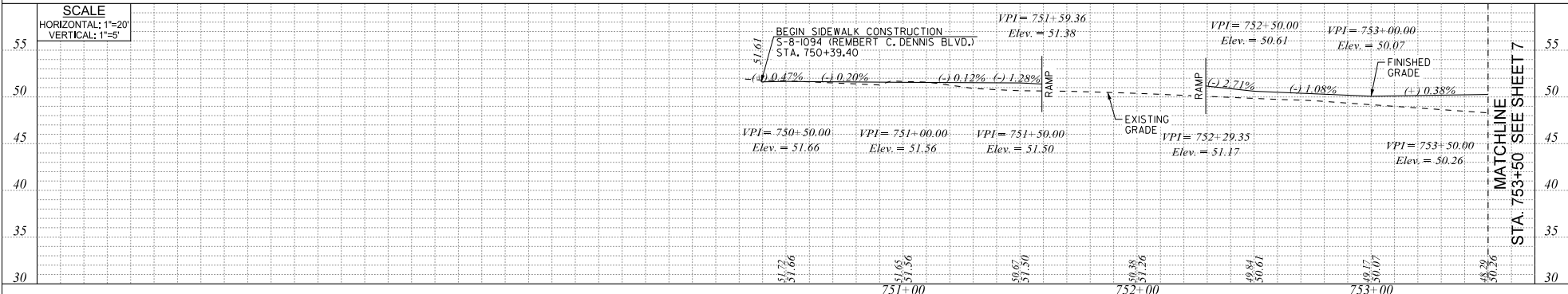
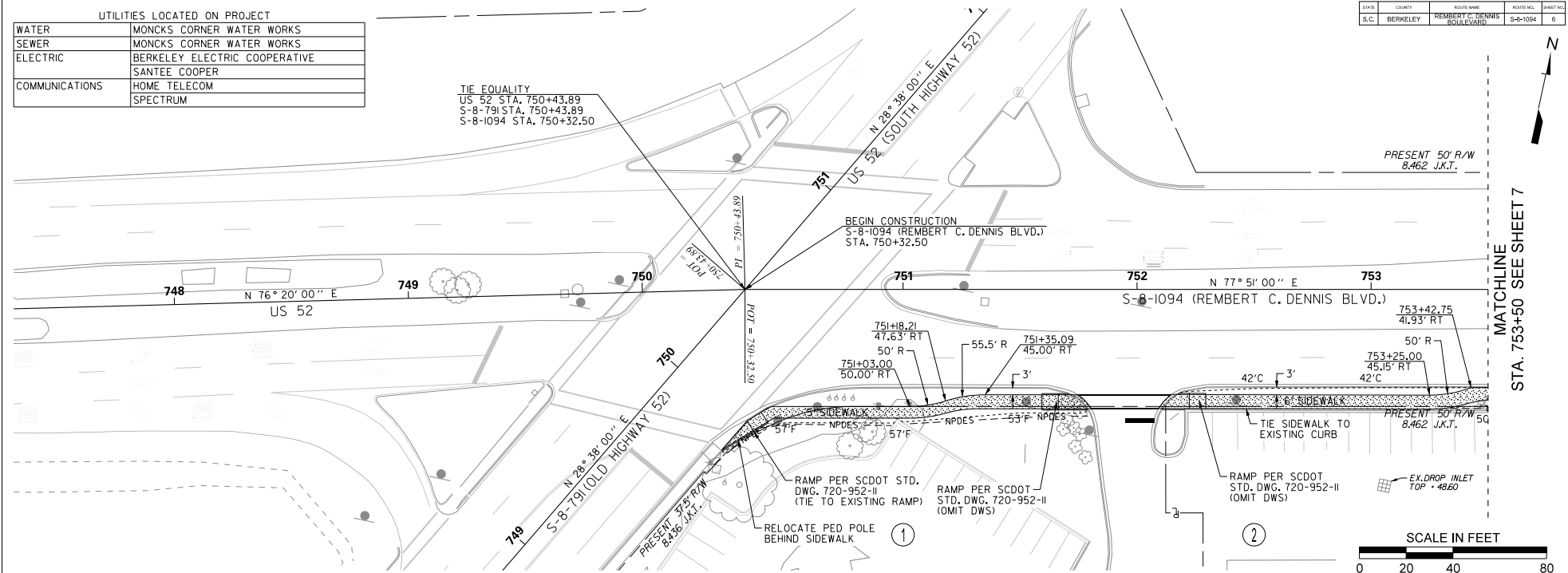

NOTES:
 I. ALIGNMENT CONTROL CAN BE FOUND ON REFERENCE SHEET.

PLANS PREPARED BY:
Stantec
 Stantec Consulting Services Inc.
 4951 Centre Pointe Drive Suite 200
 North Charleston, SC 29418
 www.stantec.com



REV. NO.	BY	DATE	DESCRIPTION OF REVISION
5			
4			
3			
2			
1			

BERKELEY CORNER
 REMBERT C. DENNIS BLVD. / STONEY LANDING RD.
 SIDEWALK IMPROVEMENTS
 PLAN & PROFILE SHEET
 SCALE: 1" = 20' H, 1" = 5' V RTE: S-8-1094

User: DWG
 U:\171002388\transportation\roadway\drawings\plan_sheets\02388_06_p01_1094.dgn
 8/15/2021

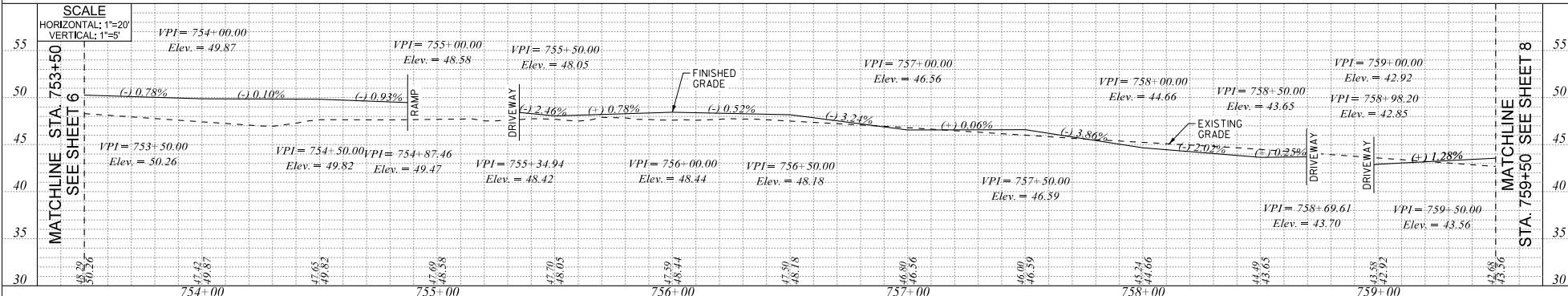
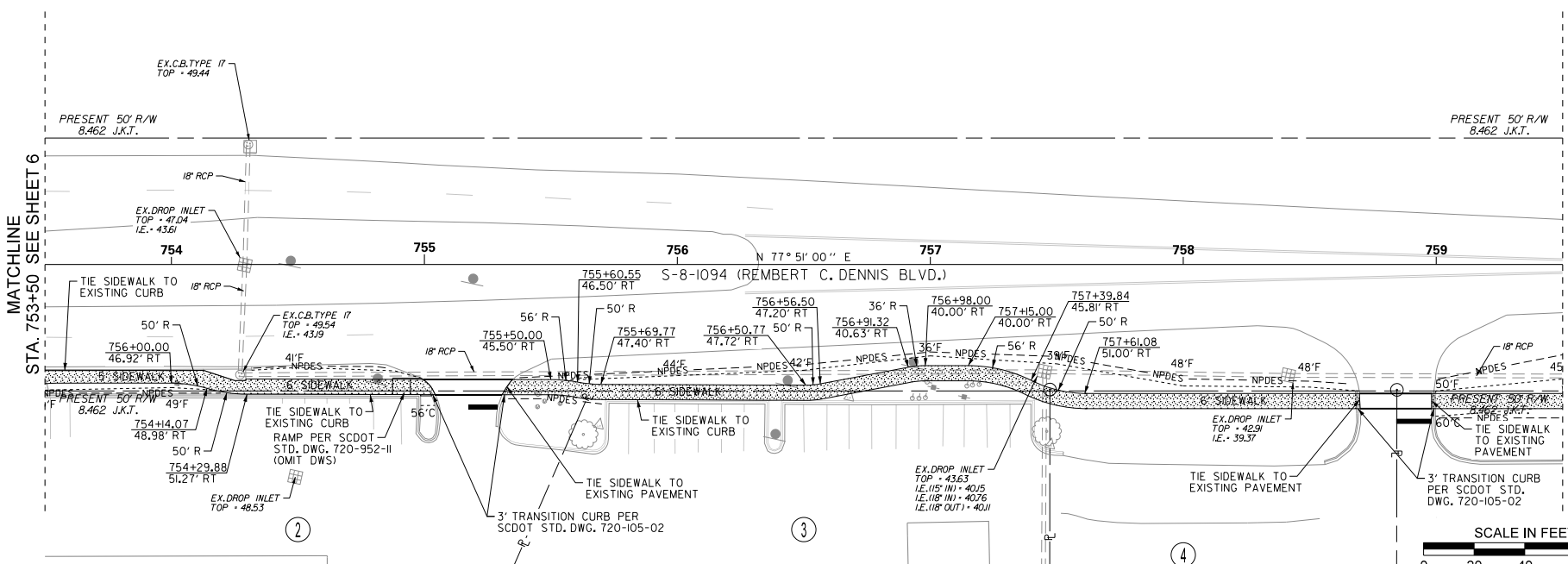

- NOTES:
- ALIGNMENT CONTROL CAN BE FOUND ON REFERENCE SHEET.
 - EXISTING CENTERLINE GRADES ARE SHOWN FOR REFERENCE ONLY.
 - PROPOSED PROFILE IS SHOWN FOR THE INSIDE EDGE OF SIDEWALK. ADJUST THE PROFILE BETWEEN VPI'S AS NEEDED TO MATCH FIELD CONDITIONS AS DIRECTED BY THE ENGINEER. INCLUDE 5-FOOT VERTICAL CURVE AT ANY PROFILE GRADE BREAK.

PLANS PREPARED BY:

Stantec Consulting Services Inc.
4950 Centre Pointe Drive Suite 200
North Charleston, SC 29418
www.stantec.com

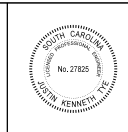

REV. NO.	BY	DATE	DESCRIPTION OF REVISION
5			
4			
3			
2			
1			

BERKELEY COUNTY
REMBERT C. DENNIS BLVD. / STONEY LANDING RD.
SIDEWALK IMPROVEMENTS
PLAN & PROFILE SHEET

SCALE: 1" = 20' H, 1" = 5' V RTE: S-8-1094

User: DMC
U:\171002382\transportation\roadway\drawing\plan_sheets\02382_07_plan_1094.dgn
8/15/2021

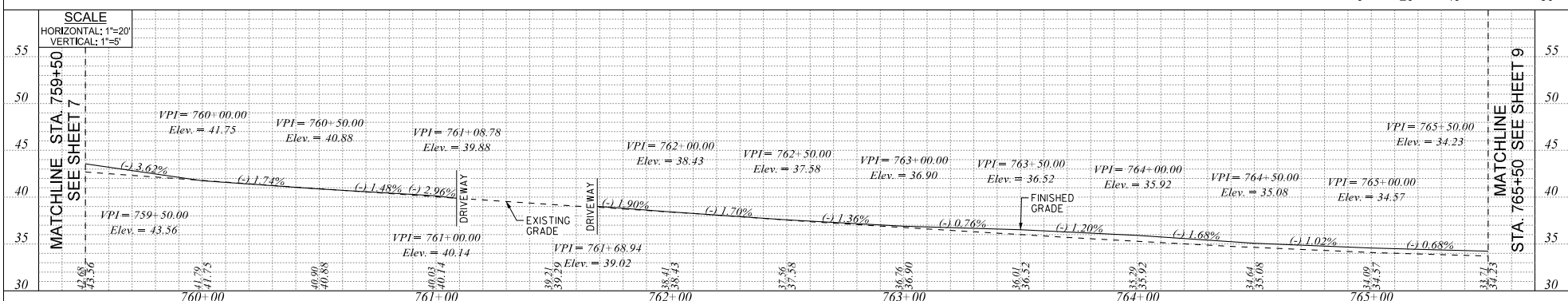
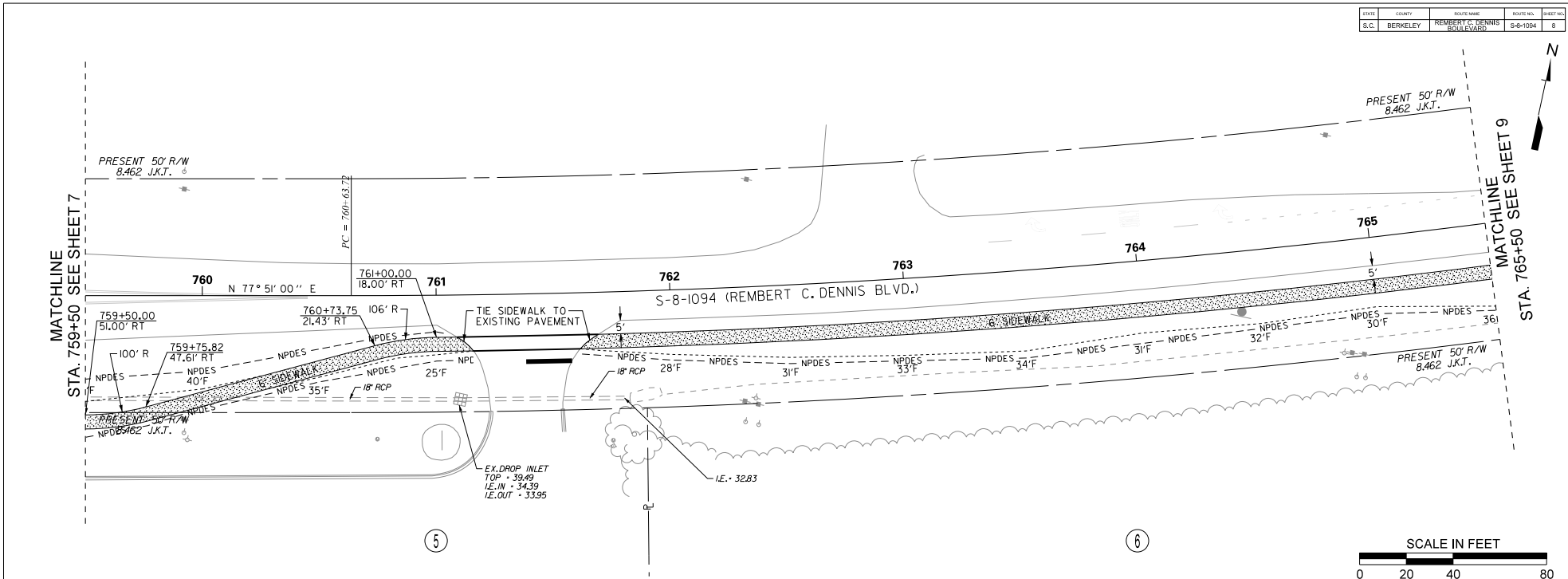

NOTES:
 1. ALIGNMENT CONTROL CAN BE FOUND ON REFERENCE SHEET.
 2. EXISTING CENTERLINE GRADES ARE SHOWN FOR REFERENCE ONLY.
 3. PROPOSED PROFILE IS SHOWN FOR THE INSIDE EDGE OF SIDEWALK, ADJUST THE PROFILE BETWEEN VPI'S AS NEEDED TO MATCH FIELD CONDITIONS AS DIRECTED BY THE ENGINEER. INCLUDE 5-FOOT VERTICAL CURVE AT ANY PROFILE GRADE BREAK.

PLANS PREPARED BY:
Stantec
 Stantec Consulting Services Inc.
 495 Centre Pointe Drive Suite 200
 North Charleston, SC 29418
 www.stantec.com

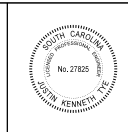

5			
4			
3			
2			
1			
REV. NO.	BY	DATE	DESCRIPTION OF REVISION

HONICKS CORNER
 BERKELEY COUNTY
 REMBERT C. DENNIS BLVD / STONEY LANDING RD.
 SIDEWALK IMPROVEMENTS
 PLAN & PROFILE SHEET
 SCALE: 1" = 20' H, 1" = 5' V RTE: S-8-1094

User: jmw
 U:\17100238\transportation\roadway\drawing\plan_sheets\02388_08_plan_1094.dgn
 8/15/2021

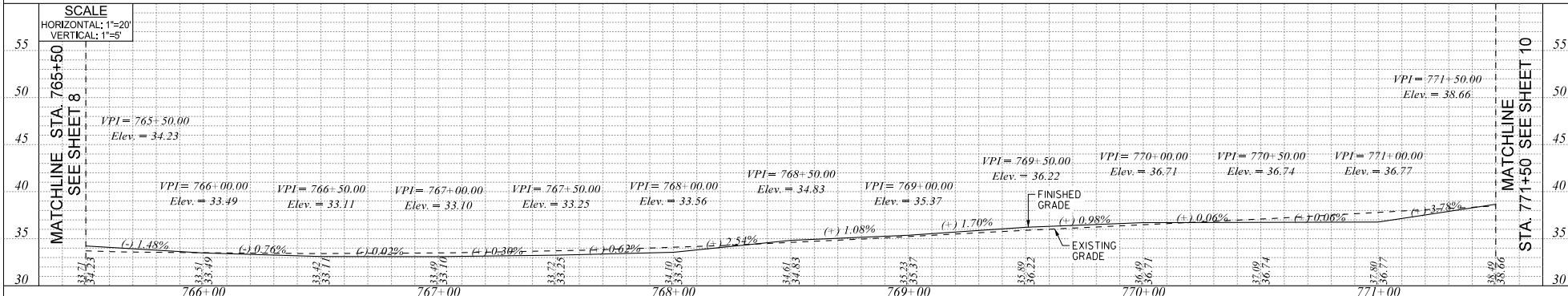
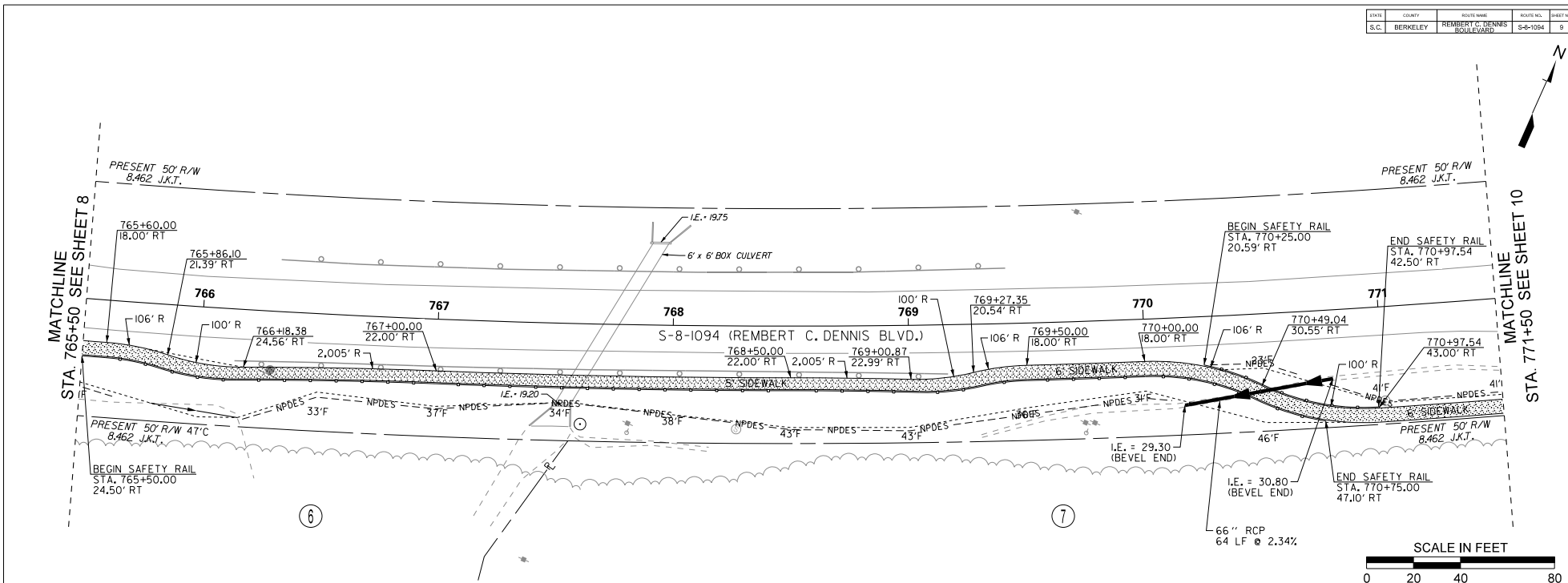

NOTES:
 1. ALIGNMENT CONTROL CAN BE FOUND ON REFERENCE SHEET.
 2. EXISTING CENTERLINE GRADES ARE SHOWN FOR REFERENCE ONLY.
 3. PROPOSED PROFILE IS SHOWN FOR THE INSIDE EDGE OF SIDEWALK, ADJUST THE PROFILE BETWEEN VPI'S AS NEEDED TO MATCH FIELD CONDITIONS AS DIRECTED BY THE ENGINEER. INCLUDE 5-FOOT VERTICAL CURVE AT ANY PROFILE GRADE BREAK.

PLANS PREPARED BY:

Stantec Consulting Services Inc.
 4950 Centre Pointe Drive Suite 200
 North Charleston, SC 29418
 www.stantec.com

5			
4			
3			
2			
1			
REV. NO.	BY	DATE	DESCRIPTION OF REVISION

BERKELEY COUNTY
 REMBERT C. DENNIS BLVD. / STONEY LANDING RD.
 SIDEWALK IMPROVEMENTS
 PLAN & PROFILE SHEET

SCALE: 1" = 20' H, 1" = 5' V RTE: S-8-1094

User: JMW
 U:\17\002828\transportation\roadway\drawing\plan_sheets\02828_dp_jpw_1094.dgn
 8/15/2021

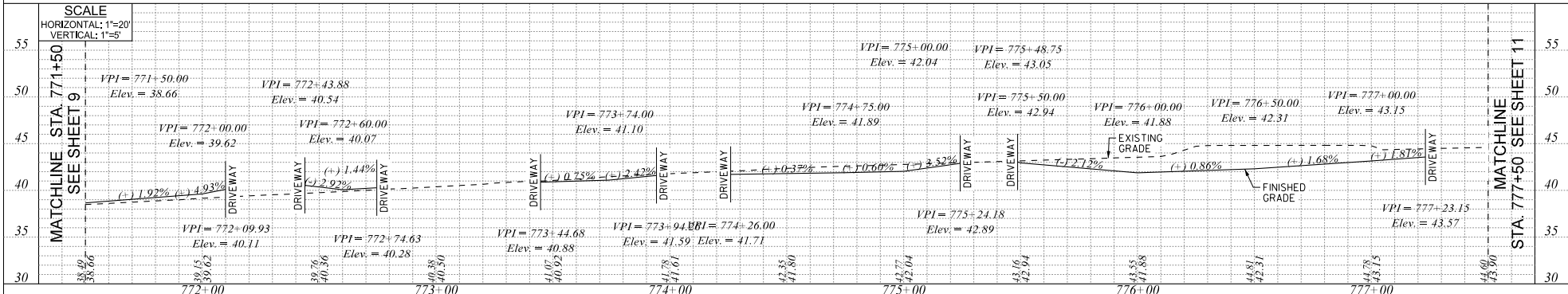
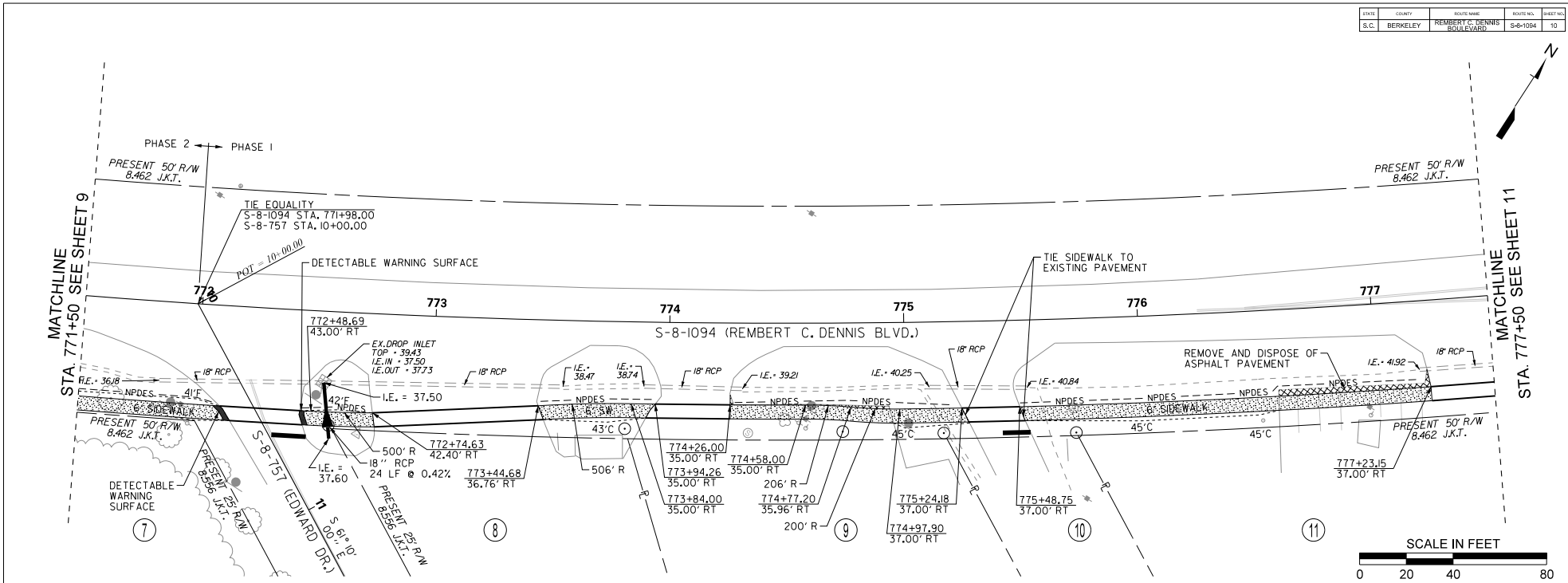

- NOTES:
- ALIGNMENT CONTROL CAN BE FOUND ON REFERENCE SHEET.
 - EXISTING CENTERLINE GRADES ARE SHOWN FOR REFERENCE ONLY.
 - PROPOSED PROFILE IS SHOWN FOR THE INSIDE EDGE OF SIDEWALK. ADJUST THE PROFILE BETWEEN VPI'S AS NEEDED TO MATCH FIELD CONDITIONS AS DIRECTED BY THE ENGINEER. INCLUDE 5-FOOT VERTICAL CURVE AT ANY PROFILE GRADE BREAK.

PLANS PREPARED BY:

Stantec Consulting Services Inc.
4950 Centre Pointe Drive Suite 200
North Charleston, SC 29418
www.stantec.com

5			
4			
3			
2			
1			
REV. NO.	BY	DATE	DESCRIPTION OF REVISION

BERKELEY COUNTY
REMBERT C. DENNIS BLVD. / STONEY LANDING RD.
SIDEWALK IMPROVEMENTS
PLAN & PROFILE SHEET

SCALE: 1" = 20' H. 1" = 5' V. RTE: S-8-1094

User: jmc
U:\17100238\transportation\roadway\drawing\plan_sheets\02385_10_jmc_1094.dgn
8/15/2021

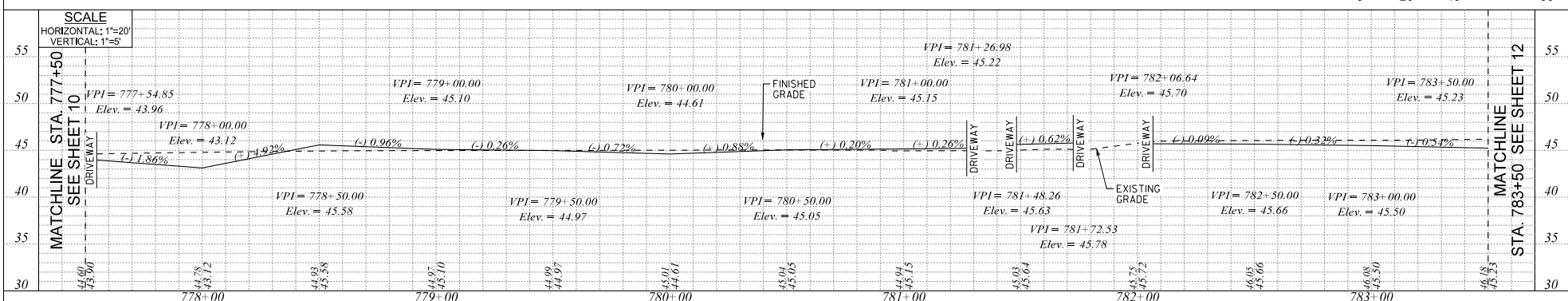
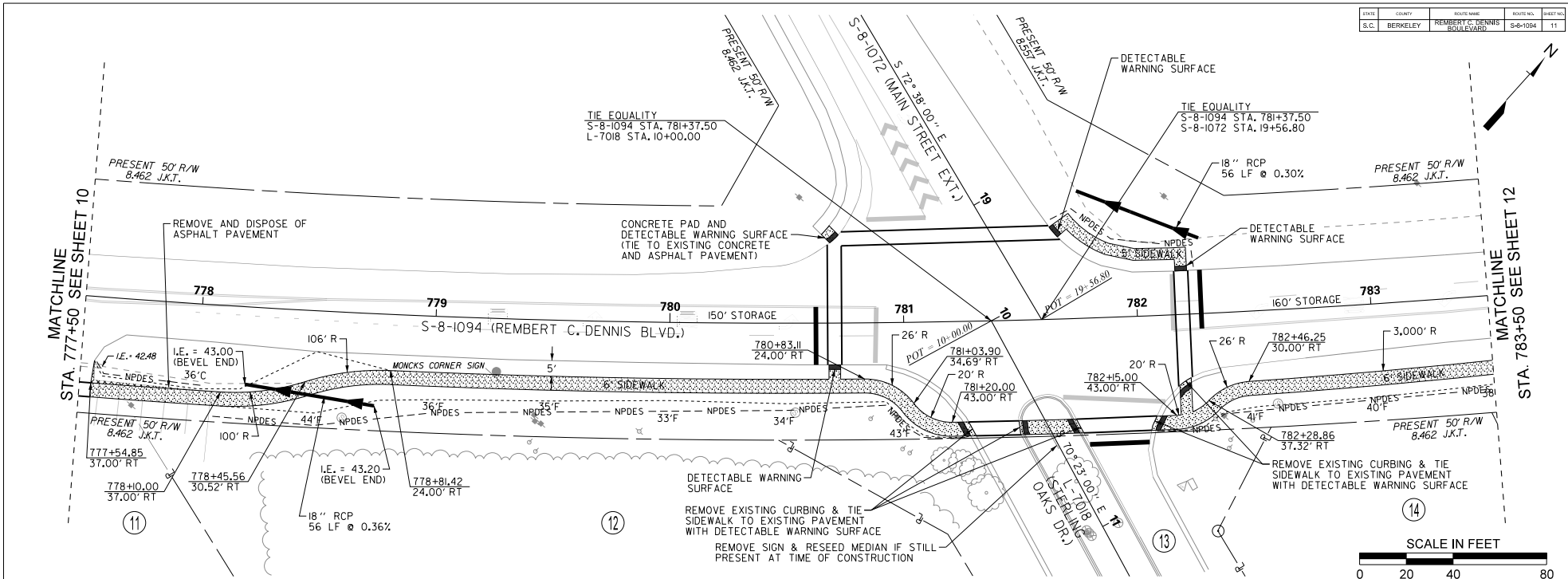

NOTES:
 1. ALIGNMENT CONTROL CAN BE FOUND ON REFERENCE SHEET.
 2. EXISTING CENTERLINE GRADES ARE SHOWN FOR REFERENCE ONLY.
 3. PROPOSED PROFILE IS SHOWN FOR THE INSIDE EDGE OF SIDEWALK, ADJUST THE PROFILE BETWEEN VPI'S AS NEEDED TO MATCH FIELD CONDITIONS AS DIRECTED BY THE ENGINEER. INCLUDE 5-FOOT VERTICAL CURVE AT ANY PROFILE GRADE BREAK.

PLANS PREPARED BY:

5			
4			
3			
2			
1			
REV. NO.	BY	DATE	DESCRIPTION OF REVISION

SCALE: 1" = 20' H. 1" = 5' V. RTE. S-8-1094

User: jmw
 U:\177\002389\transportation\roadway\drawing\plan_sheets\02389_11_plan_11094.dgn
 8/15/2021

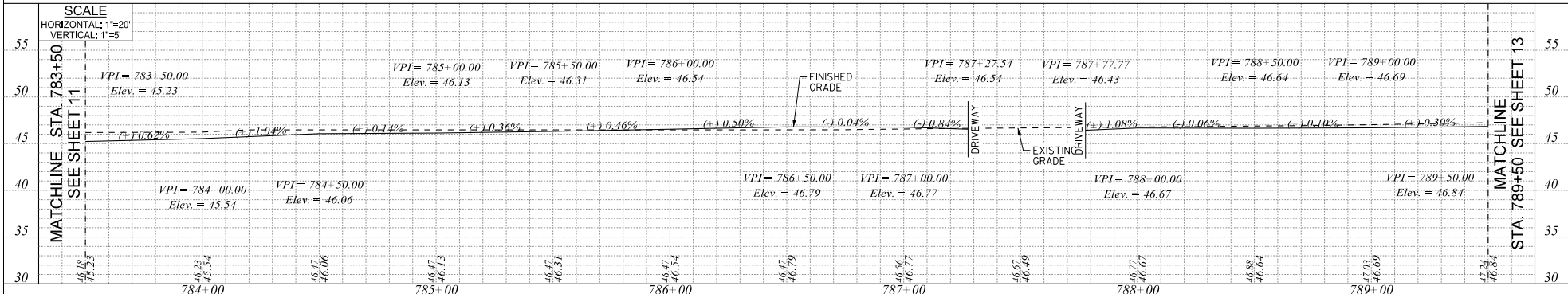
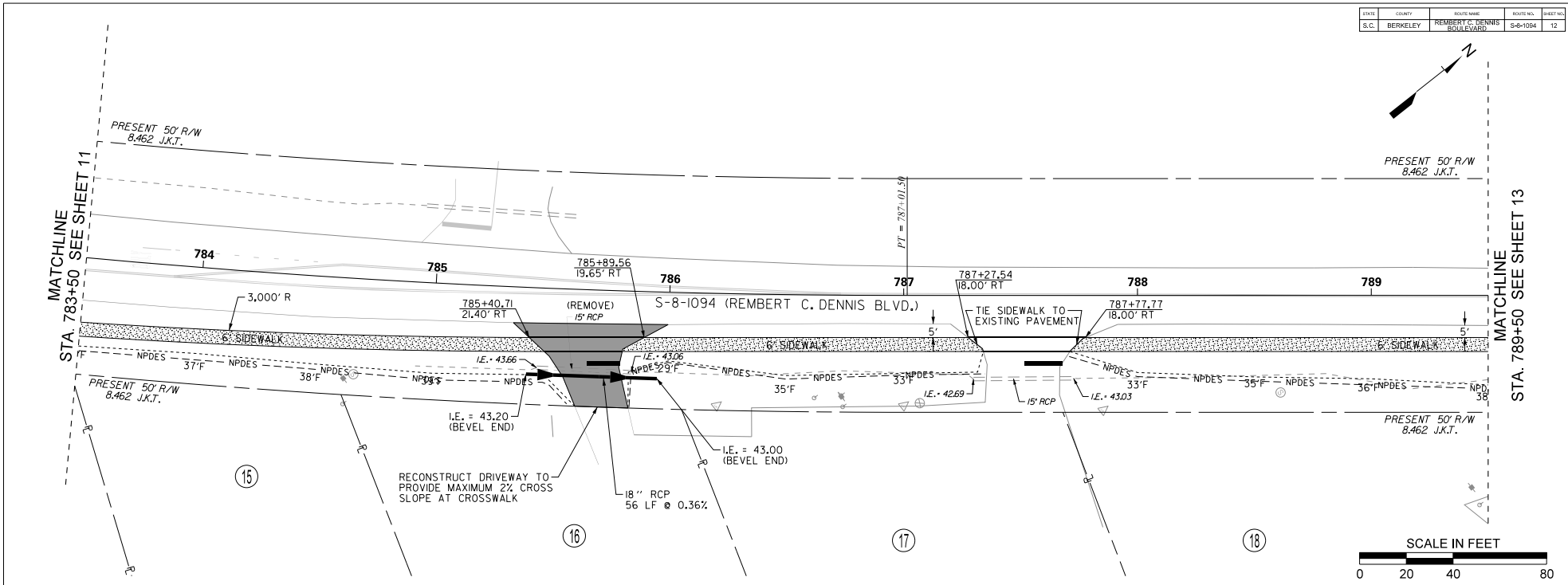

- NOTES:
- ALIGNMENT CONTROL CAN BE FOUND ON REFERENCE SHEET.
 - EXISTING CENTERLINE GRADES ARE SHOWN FOR REFERENCE ONLY.
 - PROPOSED PROFILE IS SHOWN FOR THE INSIDE EDGE OF SIDEWALK. ADJUST THE PROFILE BETWEEN VPI'S AS NEEDED TO MATCH FIELD CONDITIONS AS DIRECTED BY THE ENGINEER. INCLUDE 5-FOOT VERTICAL CURVE AT ANY PROFILE BREAK.

PLANS PREPARED BY:

 Stantec Consulting Services Inc.
 499 Centre Pointe Drive Suite 200
 North Charleston, SC 29418
 www.stantec.com

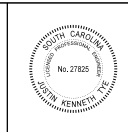

5			
4			
3			
2			
1			
REV. NO.	BY	DATE	DESCRIPTION OF REVISION

BERKELEY COUNTY
 REMBERT C. DENNIS BLVD. / STONEY LANDING RD.
 SIDEWALK IMPROVEMENTS
 PLAN & PROFILE SHEET
 SCALE: 1" = 20' H, 1" = 5' V RTE: S-8-1094

User: jmw
 U:\171002388\transportation\roadway\drawings\plan_sheets\02388_m_jpw_1094.dgn
 8/15/2021

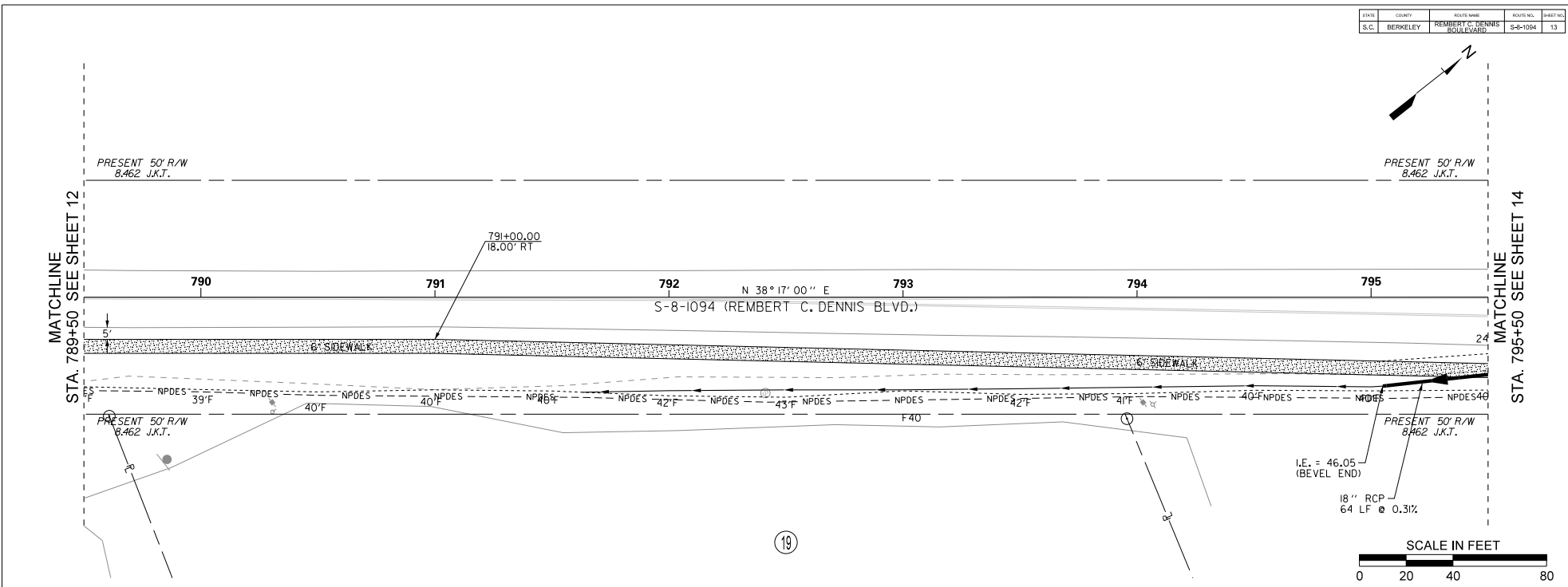

19

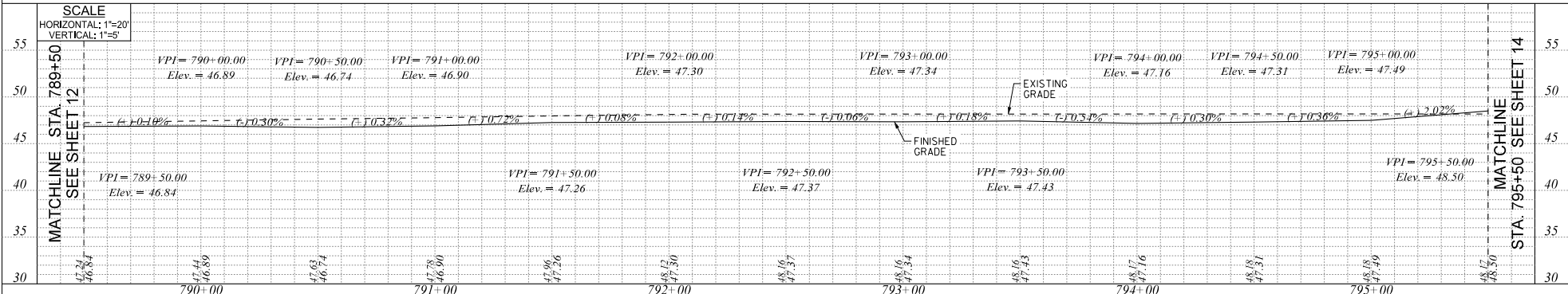

NOTES:
 1. ALIGNMENT CONTROL CAN BE FOUND ON REFERENCE SHEET.
 2. EXISTING CENTERLINE GRADES ARE SHOWN FOR REFERENCE ONLY.
 3. PROPOSED PROFILE IS SHOWN FOR THE INSIDE EDGE OF SIDEWALK. ADJUST THE PROFILE BETWEEN VPI'S AS NEEDED TO MATCH FIELD CONDITIONS AS DIRECTED BY THE ENGINEER. INCLUDE 5-FOOT VERTICAL CURVE AT ANY PROFILE GRADE BREAK.

PLANS PREPARED BY:

 Stantec Consulting Services Inc.
 499 Centre Pointe Drive Suite 200
 North Charleston, SC 29418
 www.stantec.com

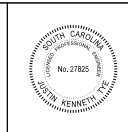

5			
4			
3			
2			
1			
REV. NO.	BY	DATE	DESCRIPTION OF REVISION

BERKELEY COUNTY
 REMBERT C. DENNIS BLVD. / STONEY LANDING RD.
 SIDEWALK IMPROVEMENTS
 PLAN & PROFILE SHEET
 SCALE: 1" = 20' H. 1" = 5' V. RTE: S-8-1094

User: jmw U:\17100238\transportation\roadway\drawing\plan_sheets\02385_13_p13.dgn 8/15/2021

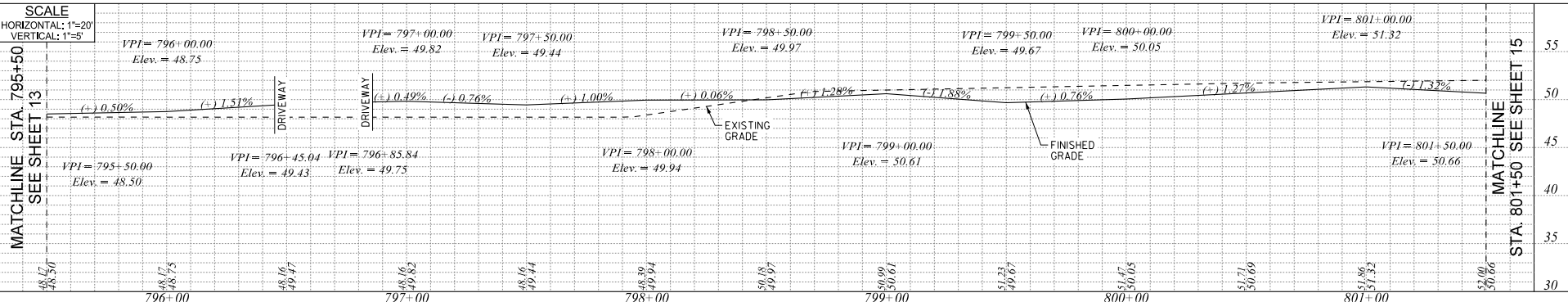
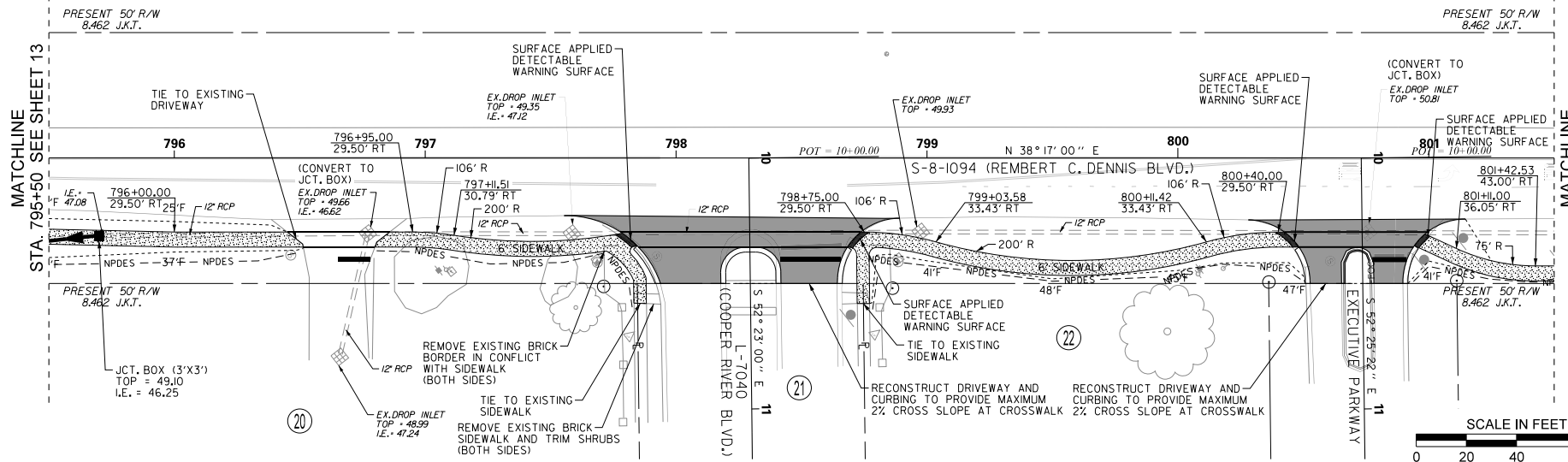
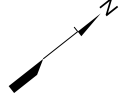

NOTES:
 1. ALIGNMENT CONTROL CAN BE FOUND ON REFERENCE SHEET.
 2. EXISTING CENTERLINE GRADES ARE SHOWN FOR REFERENCE ONLY.
 3. PROPOSED PROFILE IS SHOWN FOR THE INSIDE EDGE OF SIDEWALK. ADJUST THE PROFILE BETWEEN VPI'S AS NEEDED TO MATCH FIELD CONDITIONS AS DIRECTED BY THE ENGINEER. INCLUDE 5-FOOT VERTICAL CURVE AT ANY PROFILE BREAK.

PLANS PREPARED BY:

 Stantec Consulting Services Inc.
 #500 Centre Pointe Drive Suite 200
 North Charleston, SC 29418
 www.stantec.com

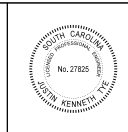

5			
4			
3			
2			
1			
REV. NO.	BY	DATE	DESCRIPTION OF REVISION

BERKELEY COUNTY
 REMBERT C. DENNIS BLVD. / STONEY LANDING RD.
 SIDEWALK IMPROVEMENTS
 PLAN & PROFILE SHEET
 SCALE: 1" = 20' H, 1" = 5' V RTE: S-8-1094

User: jmw
 U:\17100288\transportation\roadway\drawing\plan_sheets\02388_14_jpw_1094.dgn
 8/15/2021

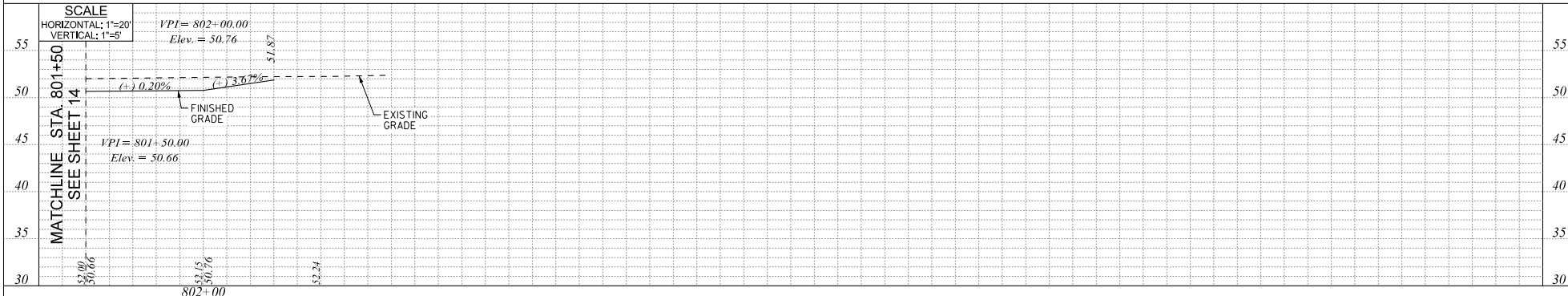
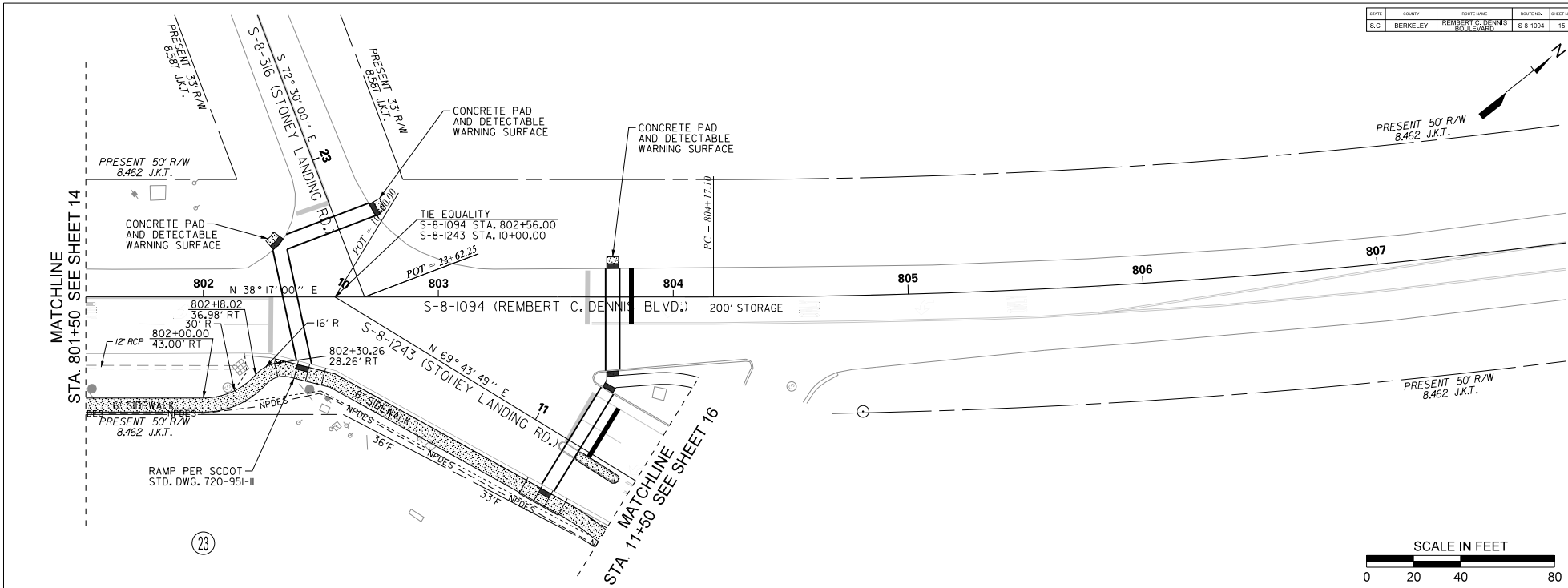

NOTES:
 1. ALIGNMENT CONTROL CAN BE FOUND ON REFERENCE SHEET.
 2. EXISTING CENTERLINE GRADES ARE SHOWN FOR REFERENCE ONLY.
 3. PROPOSED PROFILE IS SHOWN FOR THE INSIDE EDGE OF SIDEWALK, ADJUST THE PROFILE BETWEEN VPI'S AS NEEDED TO MATCH FIELD CONDITIONS AS DIRECTED BY THE ENGINEER. INCLUDE 5-FOOT VERTICAL CURVE AT ANY PROFILE GRADE BREAK.

PLANS PREPARED BY:

 Stantec Consulting Services Inc.
 4959 Centre Pointe Drive Suite 200
 North Charleston, SC 29418
 www.stantec.com

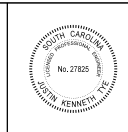

5			
4			
3			
2			
1			
REV. NO.	BY	DATE	DESCRIPTION OF REVISION

BERKELEY COUNTY
 REMBERT C. DENNIS BLVD / STONEY LANDING RD.
 SIDEWALK IMPROVEMENTS
 PLAN & PROFILE SHEET
 SCALE: 1" = 20' H. 1" = 5' V RTE: S-8-1094

User: jmw
 U:\17\002388\transportation\roadway\drawing\plan_sheets\02388_15_jpw_11094.dgn
 8/15/2021

STATE	COUNTY	ROUTE NAME	ROUTE NO.	SHEET NO.
S.C.	BERKELEY	STONEY LANDING ROAD	S-8-1243	16

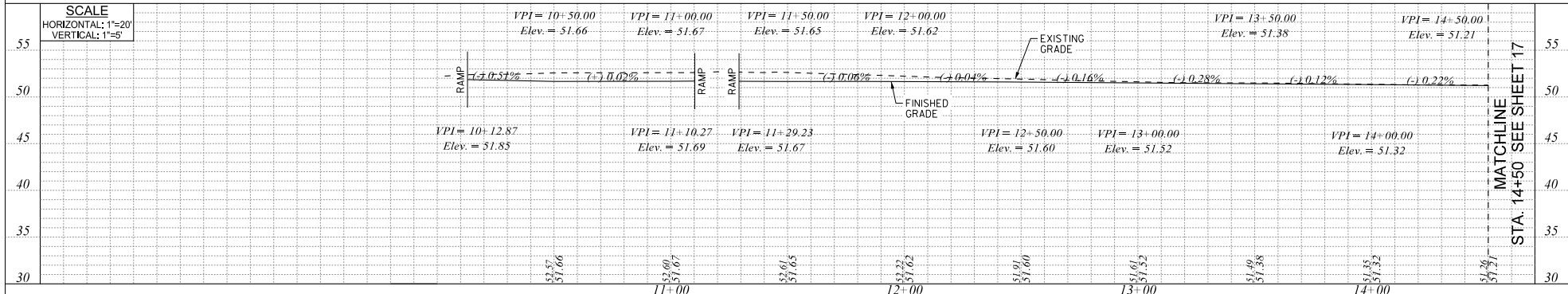
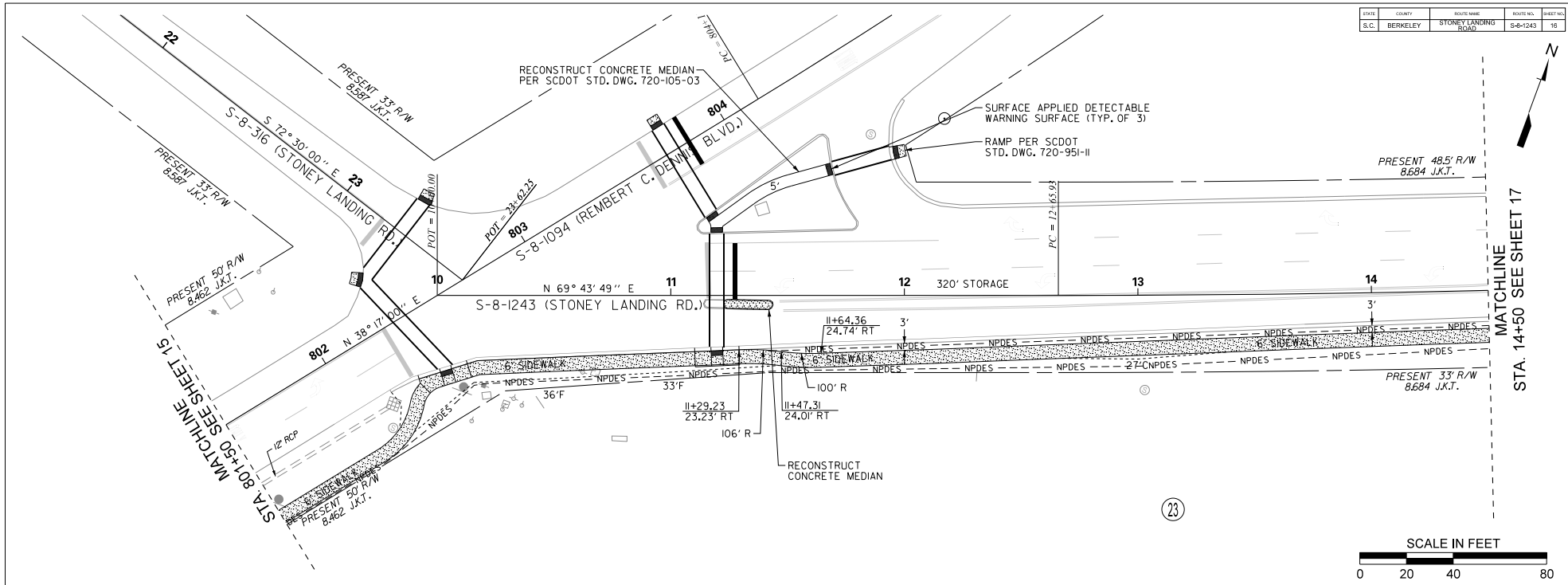

- NOTES:**
 1. ALIGNMENT CONTROL CAN BE FOUND ON REFERENCE SHEET.
 2. EXISTING CENTERLINE GRADES ARE SHOWN FOR REFERENCE ONLY.
 3. PROPOSED PROFILE IS SHOWN FOR THE INSIDE EDGE OF SIDEWALK. ADJUST THE PROFILE BETWEEN VPI'S AS NEEDED TO MATCH FIELD CONDITIONS AS DIRECTED BY THE ENGINEER. INCLUDE 5-FOOT VERTICAL CURVE AT ANY PROFILE GRADE BREAK.

PLANS PREPARED BY:

 Stantec Consulting Services Inc.
 499 Centre Pointe Drive Suite 200
 North Charleston, SC 29418
 www.stantec.com

5			
4			
3			
2			
1			
REV. NO.	BY	DATE	DESCRIPTION OF REVISION

BERKELEY COUNTY
 REMBERT C. DENNIS BLVD / STONEY LANDING RD.
 SIDEWALK IMPROVEMENTS
 PLAN & PROFILE SHEET
 SCALE: 1"=20' H, 1"=5' V RTE: S-8-1243

User: jmw U:\17\10028288\transportation\roadway\drawing\plan_sheets\02288_16_jpw_1243.dgn 8/15/2021

STATE	COUNTY	ROUTE NAME	ROUTE NO.	SHEET NO.
S.C.	BERKELEY	STONEY LANDING ROAD	S-8-1243	17

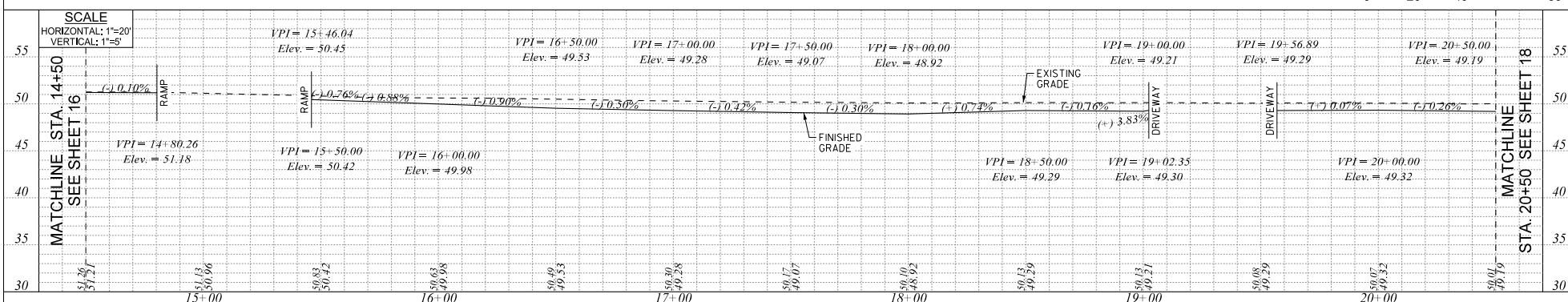
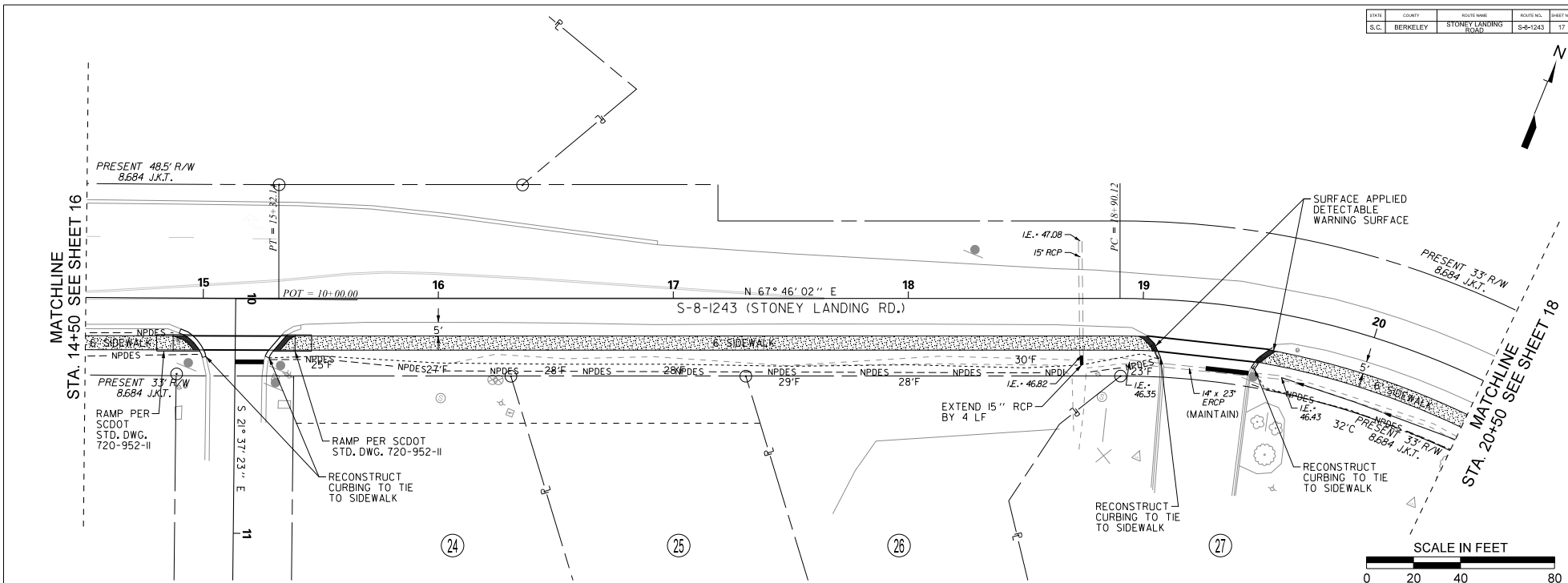

NOTES:
 1. ALIGNMENT CONTROL CAN BE FOUND ON REFERENCE SHEET.
 2. EXISTING CENTERLINE GRADES ARE SHOWN FOR REFERENCE ONLY.
 3. PROPOSED PROFILE IS SHOWN FOR THE INSIDE EDGE OF SIDEWALK, ADJUST THE PROFILE BETWEEN VPI'S AS NEEDED TO MATCH FIELD CONDITIONS AS DIRECTED BY THE ENGINEER. INCLUDE 5-FOOT VERTICAL CURVE AT ANY PROFILE GRADE BREAK.

PLANS PREPARED BY:

 Stantec Consulting Services Inc.
 498 Centre Pointe Drive Suite 200
 North Charleston, SC 29418
 www.stantec.com

SOUTH CAROLINA
 STANTEC CONSULTING SERVICES, INC.
 No. 012310
 STATE OF SOUTH CAROLINA
 BOARD OF PROFESSIONAL ENGINEERS

SOUTH CAROLINA
 No. 27825
 STATE OF SOUTH CAROLINA
 BOARD OF PROFESSIONAL ENGINEERS

5			
4			
3			
2			
1			
REV. NO.	BY	DATE	DESCRIPTION OF REVISION

BERKELEY COUNTY
 REMBERT C. DENNIS BLVD. / STONEY LANDING RD.
 SIDEWALK IMPROVEMENTS
 PLAN & PROFILE SHEET

 SCALE: 1" = 20' H. 1" = 5' V. RTE: S-8-1243

User: jmw
 U:\17\002389\transportation\roadway\drawing\plan_sheets\02389_17_plan_s1243.dgn
 8/15/2021

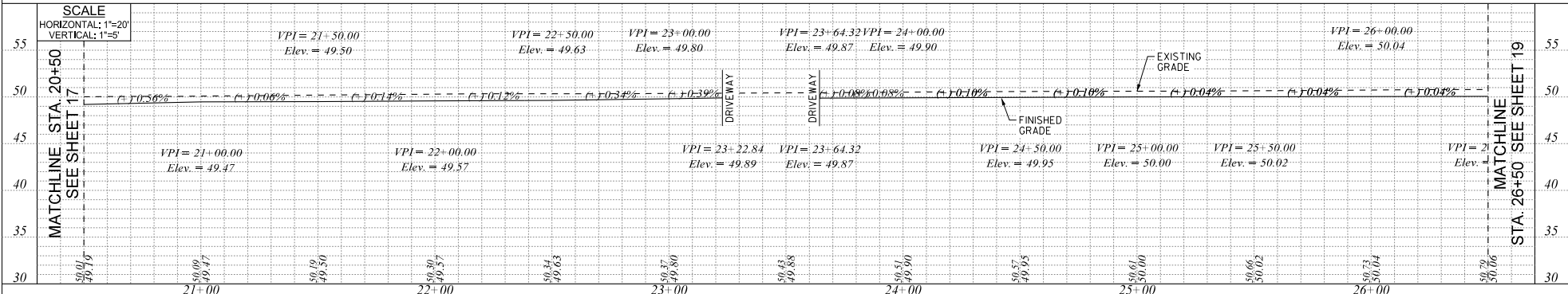
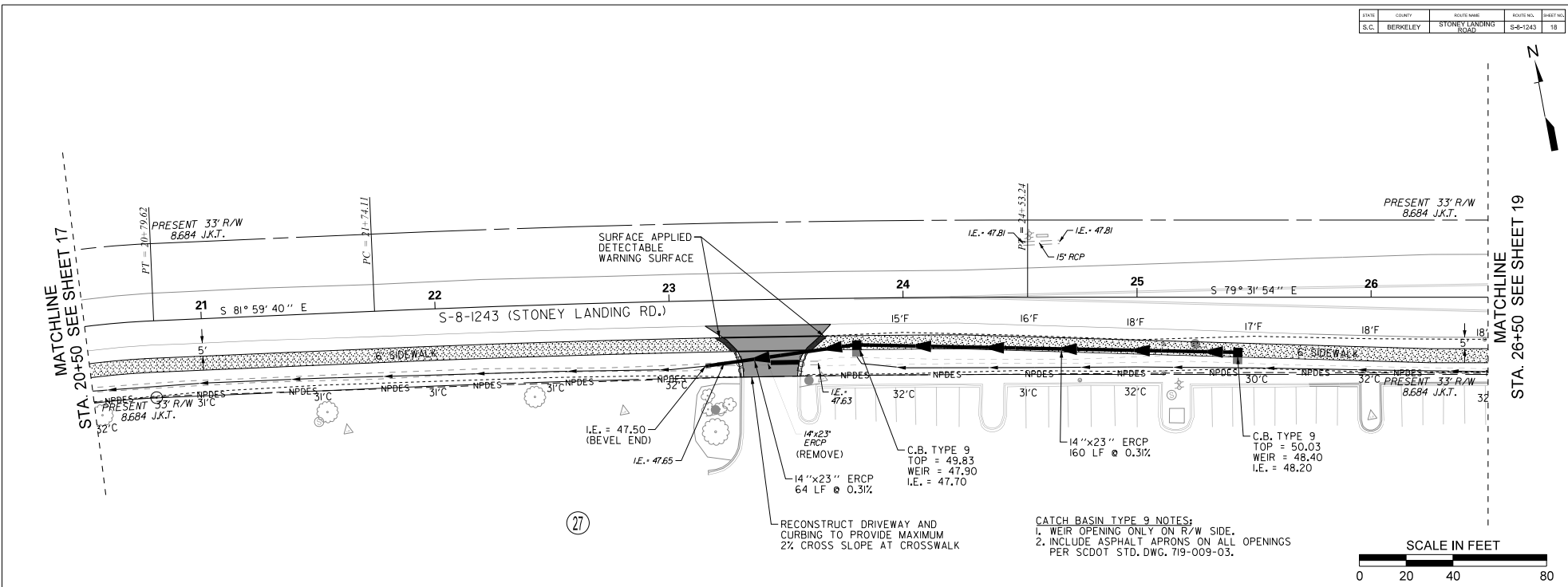

PLANS PREPARED BY:

Stantec Consulting Services Inc.
 4957 Centre Pointe Drive Suite 200
 North Charleston, SC 29418
 www.stantec.com

REV. NO.	BY	DATE	DESCRIPTION OF REVISION
5			
4			
3			
2			
1			

BERKELEY COUNTY
 REMBERT C. DENNIS BLVD. / STONEY LANDING RD.
 SIDEWALK IMPROVEMENTS
 PLAN & PROFILE SHEET
 SCALE: 1" = 20' H. 1" = 5' V. RTE: S-8-1243

User: jmw U:\171002828\transportation\roadway\drawing\plan_sheets\02288_18_jpw_s1243.dgn 8/15/2021

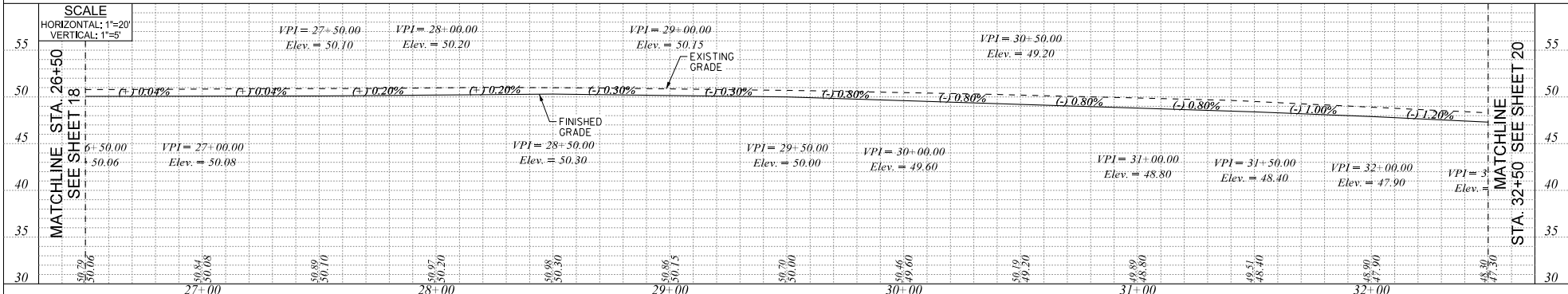
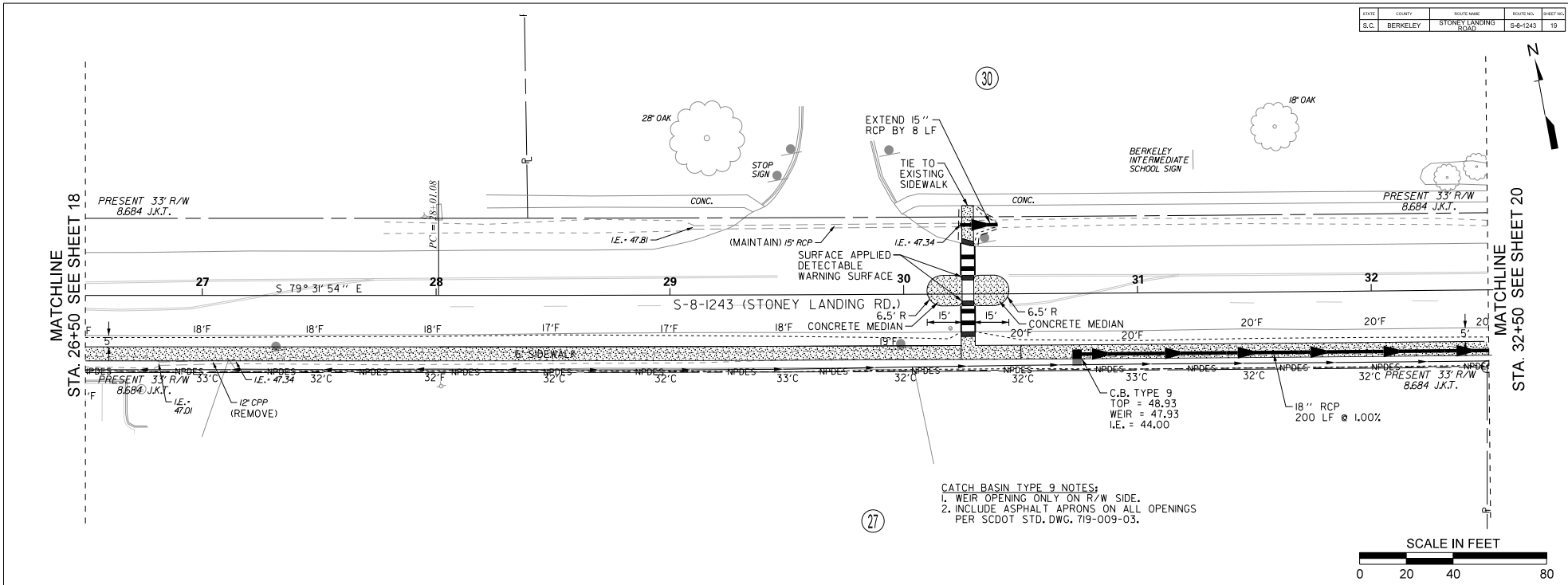

NOTES:
 1. ALIGNMENT CONTROL CAN BE FOUND ON REFERENCE SHEET.
 2. EXISTING CENTERLINE GRADES ARE SHOWN FOR REFERENCE ONLY.
 3. PROPOSED PROFILE IS SHOWN FOR THE INSIDE EDGE OF SIDEWALK. ADJUST THE PROFILE BETWEEN VPI'S AS NEEDED TO MATCH FIELD CONDITIONS AS DIRECTED BY THE ENGINEER. INCLUDE 5-FOOT VERTICAL CURVE AT ANY PROFILE BREAK.

PLANS PREPARED BY:

 Stantec Consulting Services Inc.
 498 Centre Pointe Drive Suite 200
 North Charleston, SC 29418
 www.stantec.com

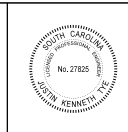

5			
4			
3			
2			
1			
REV. NO.	BY	DATE	DESCRIPTION OF REVISION

BERKELEY COUNTY
 REMBERT C. DENNIS BLVD. / STONEY LANDING RD.
 SIDEWALK IMPROVEMENTS
 PLAN & PROFILE SHEET
 SCALE: 1" = 20' H, 1" = 5' V RTE: S-8-1243

User: jmw U:\171002828\transportation\roadway\drawing\plan_sheets\02385_19_jpw_s1243.dgn 8/15/2021

STATE	COUNTY	ROUTE NAME	ROUTE NO.	SHEET NO.
S.C.	BERKELEY	STONEY LANDING ROAD	S-8-1243	20

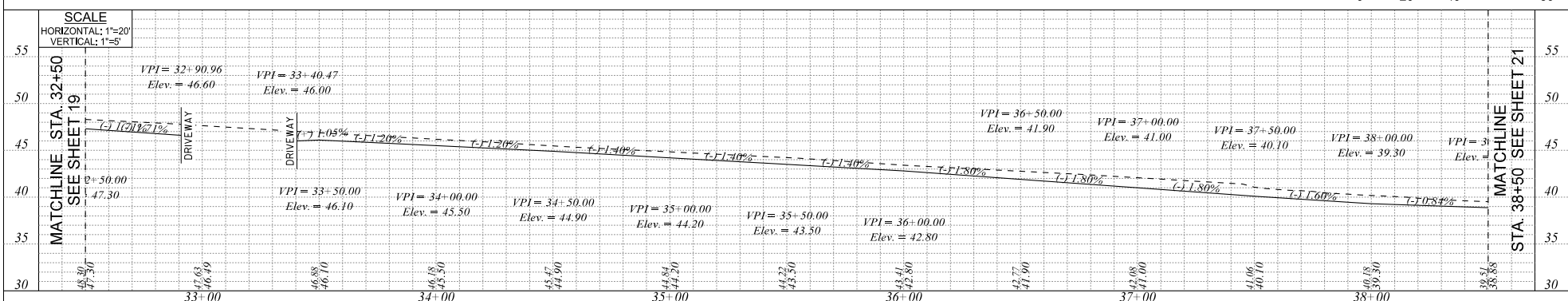
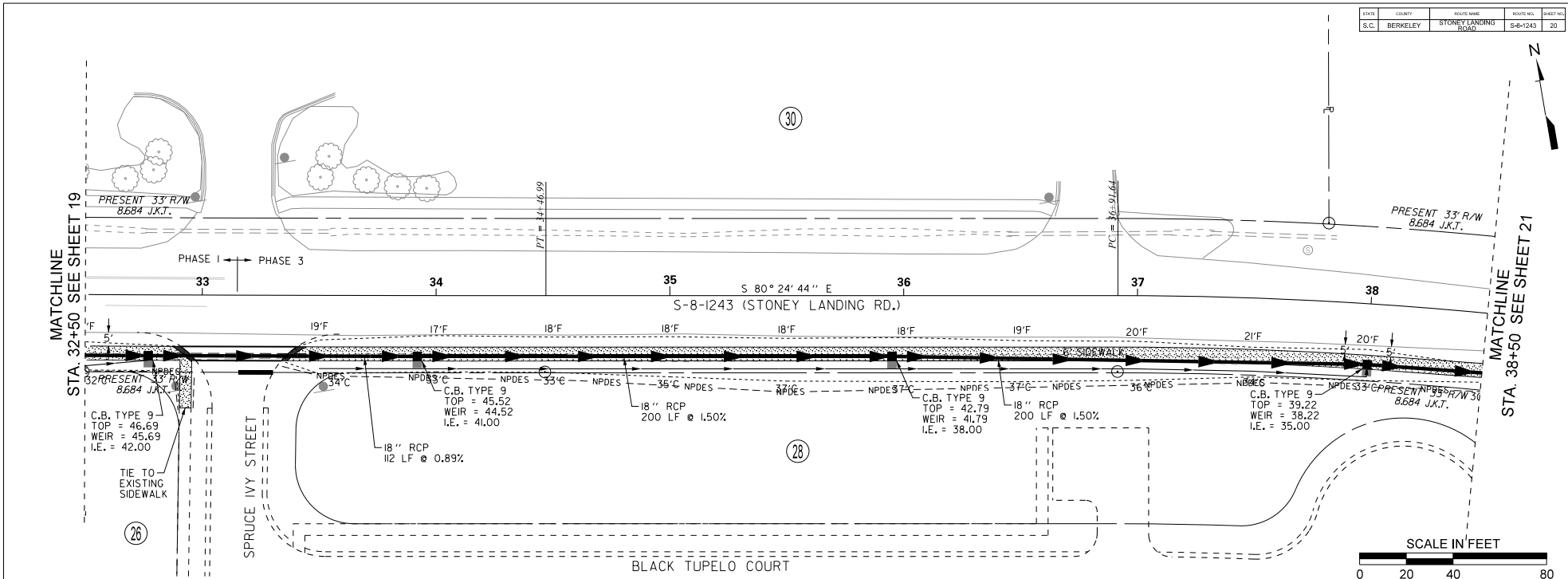

NOTES:
 1. ALIGNMENT CONTROL CAN BE FOUND ON REFERENCE SHEET.
 2. EXISTING CENTERLINE GRADES ARE SHOWN FOR REFERENCE ONLY.
 3. PROPOSED PROFILE IS SHOWN FOR THE INSIDE EDGE OF SIDEWALK. ADJUST THE PROFILE BETWEEN VPI'S AS NEEDED TO MATCH FIELD CONDITIONS AS DIRECTED BY THE ENGINEER. INCLUDE 5-FOOT VERTICAL CURVE AT ANY PROFILE GRADE BREAK.

PLANS PREPARED BY:

 Stantec Consulting Services Inc.
 499 Centre Pointe Drive Suite 200
 North Charleston, SC 29418
 www.stantec.com

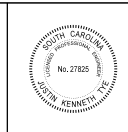

5			
4			
3			
2			
1			
REV. NO.	BY	DATE	DESCRIPTION OF REVISION

BERKELEY COUNTY
 REMBERT C. DENNIS BLVD / STONEY LANDING RD.
 SIDEWALK IMPROVEMENTS
 PLAN & PROFILE SHEET
 SCALE: 1" = 20' H, 1" = 5' V RTE: S-8-1243

User: jmw U:\171002389\transportation\roadway\drawing\plan_sheets\02389_20_plan_1243.dgn 8/15/2021



END CONSTRUCTION
S-8-1243 (STONEY LANDING RD.)
STA. 43+78.28

PRESENT 33' R/W
8.684 J.K.T.

PRESENT 33' R/W
8.684 J.K.T.

(20)

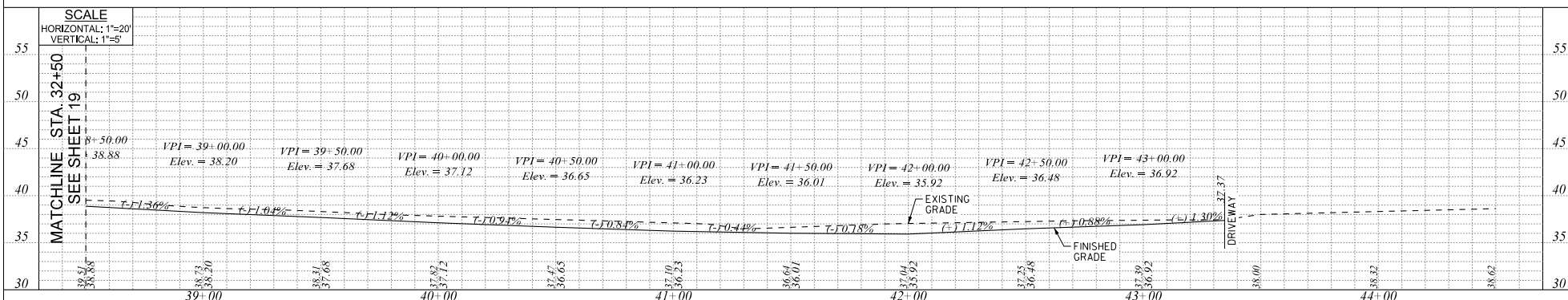
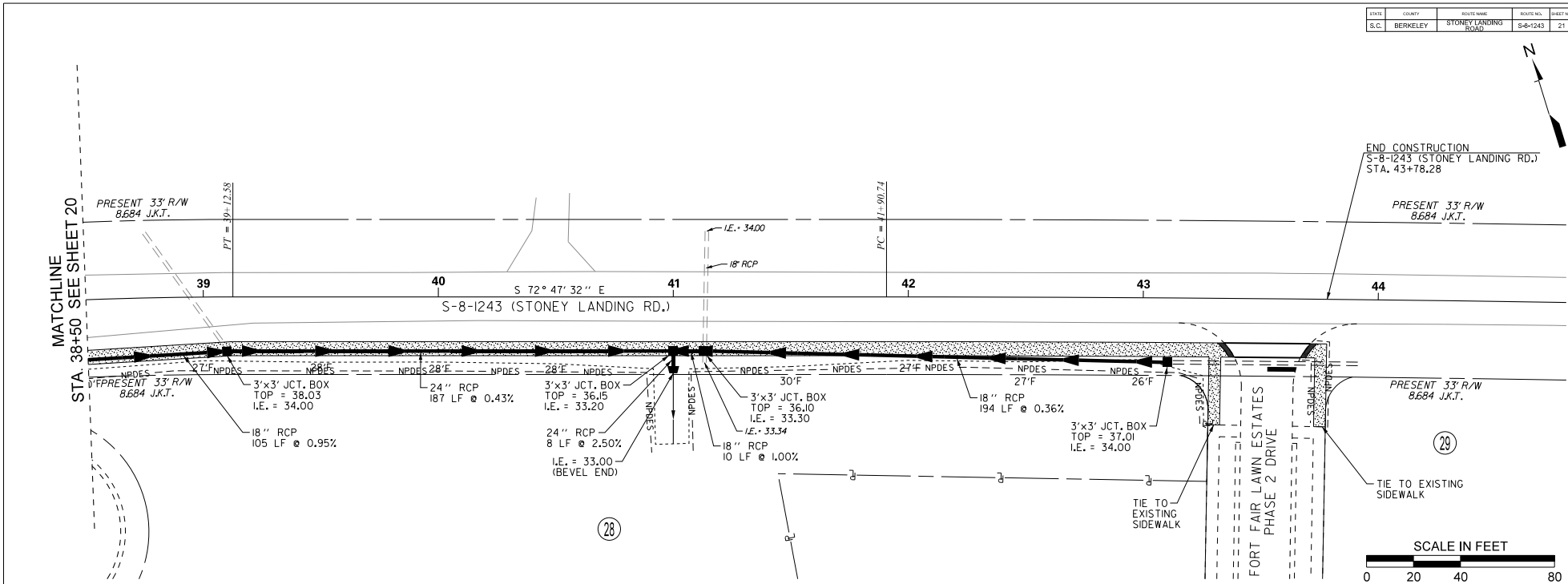

- NOTES:
- ALIGNMENT CONTROL CAN BE FOUND ON REFERENCE SHEET.
 - EXISTING CENTERLINE GRADES ARE SHOWN FOR REFERENCE ONLY.
 - PROPOSED PROFILE IS SHOWN FOR THE INSIDE EDGE OF SIDEWALK. ADJUST THE PROFILE BETWEEN VPI'S AS NEEDED TO MATCH FIELD CONDITIONS AS DIRECTED BY THE ENGINEER. INCLUDE 5-FOOT VERTICAL CURVE AT ANY PROFILE GRADE BREAK.

PLANS PREPARED BY:

Stantec Consulting Services Inc.
4951 Centre Pointe Drive Suite 200
North Charleston, SC 29418
www.stantec.com

REV. NO.	BY	DATE	DESCRIPTION OF REVISION
5			
4			
3			
2			
1			

BERKELEY COUNTY
REMBERT C. DENNIS BLVD / STONEY LANDING RD.
SIDEWALK IMPROVEMENTS
PLAN & PROFILE SHEET

SCALE: 1" = 20' H, 1" = 5' V RTE: S-8-1243

User: jmw
U:\17100238\transportation\roadway\drawing\plan_sheets\02388_21_plan_s1243.dgn
8/15/2021