

PLAT OF SURVEY

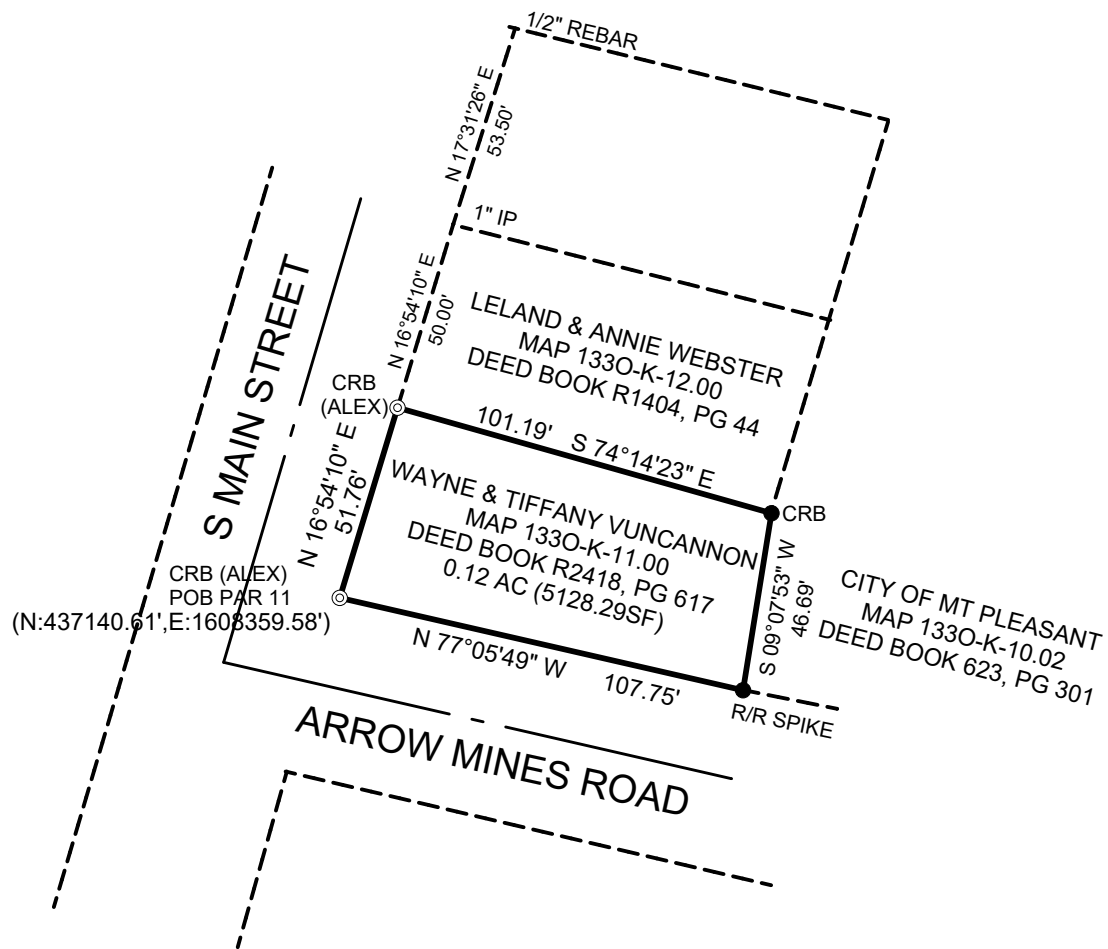

GRID NORTH
GPS--TSPC

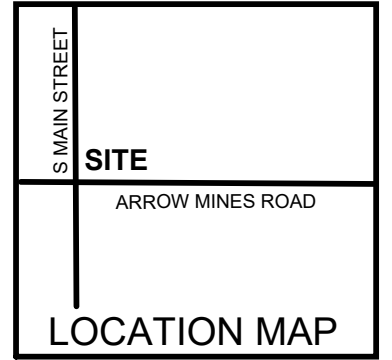

OWNERS:

WAYNE VUNCANNON
TIFFANY VUNCANNON
S MAIN ST & ARROW MINES RD
MT PLEASANT, TN 38474
TAX MAP 1330, K, PARCEL 11.00
DEED BOOK R2418, PAGE 617
7TH CIVIL DISTRICT
MAURY COUNTY, TENNESSEE

SURVEYOR:

GLEN W. ALEXANDER
Registered Land Surveyor, TN # 2035
2481 Mooresville PK, Culleoka, TN 38451
PHONE: Office: 931-698-2338
EMAIL: glenwood@bellsouth.net

SURVEYORS CERTIFICATE

I hereby certify that to the best of my knowledge and belief the hereon shown subdivision plat represents a Category "1" Survey having an unadjusted ratio of precision of 1:10,000' and is true and correct. Approved monuments have been placed as indicated. All side lot lines are at right angles or radial to a street unless otherwise noted.

Date _____ Glen W. Alexander, TN RLS #2035

FOUND CORNERS.....
SET CORNERS (CRB-ALEX).....
DEED CORNERS (Not Re-Surveyed).....
FENCE LINES.....
POWER LINES.....
WATER LINES.....
SCALE: 1" =====50'

