

GRAPHIC SCALE
(IN FEET)
SCALE: 1" = 100'

LEGEND
--- PROPERTY LINE
- - - EXISTING CONTOURS

PROPERTY OWNER:
BURCHELL PROPERTIES LLC
P.O. BOX 454
COLUMBIA, TN 38402-0454

- NOTES:
1. A PORTION OF THE PROPERTY IS LOCATED IN AREA DESIGNATED AS "ZONE AE" (SPECIAL FLOOD HAZARD AREAS SHALL BE SUBJECT TO FLOODING BY THE 1% ANNUAL CHANCE FLOOD) WITH BASE FLOOD ELEVATION OF 62 FEET AS NOTED ON THE CURRENT FEMA FIRM PANEL, MAP NO. 0718002E, EFFECTIVE DATE 4/16/2007.
 2. CONTRACTOR TO VERIFY EXISTING CONDITIONS AND CONTACT THE CIVIL ENGINEER WITH ANY DISCREPANCIES.

Rezone Data	
TOTAL PROPERTY ACRES	PROVIDED
CURRENT ZONING	II
PROPOSED REZONING	20.53 ACRES TO R-3 (HIGH DENSITY RESIDENTIAL) 34.35 ACRES TO REMAIN ZONE II



PROJECT TITLE:
REZONING OF A PORTION OF PARCEL 23.00 MAP 127
PROJECT LOCATION:
PARCEL 23.00 MAP 127, NORTH FLEMING, TN 38561

Revision		
No.	Date	Description

THIS DRAWING IS THE PROPERTY OF THE ARCHITECTURE & ENGINEERING INC. AND ALL RIGHTS ARE RESERVED BY THE ARCHITECTURE & ENGINEERING INC. NO PART OF THIS DRAWING IS TO BE REPRODUCED OR TRANSMITTED IN ANY FORM OR BY ANY MEANS WITHOUT THE WRITTEN PERMISSION OF THE ARCHITECTURE & ENGINEERING INC.

NOT FOR CONSTRUCTION

PROJECT TITLE:
REZONE EXHIBIT

DATE: 12/04/2024
DRAWN BY: AAS
PROJECT NO.: -

SHEET NO.:

10F3

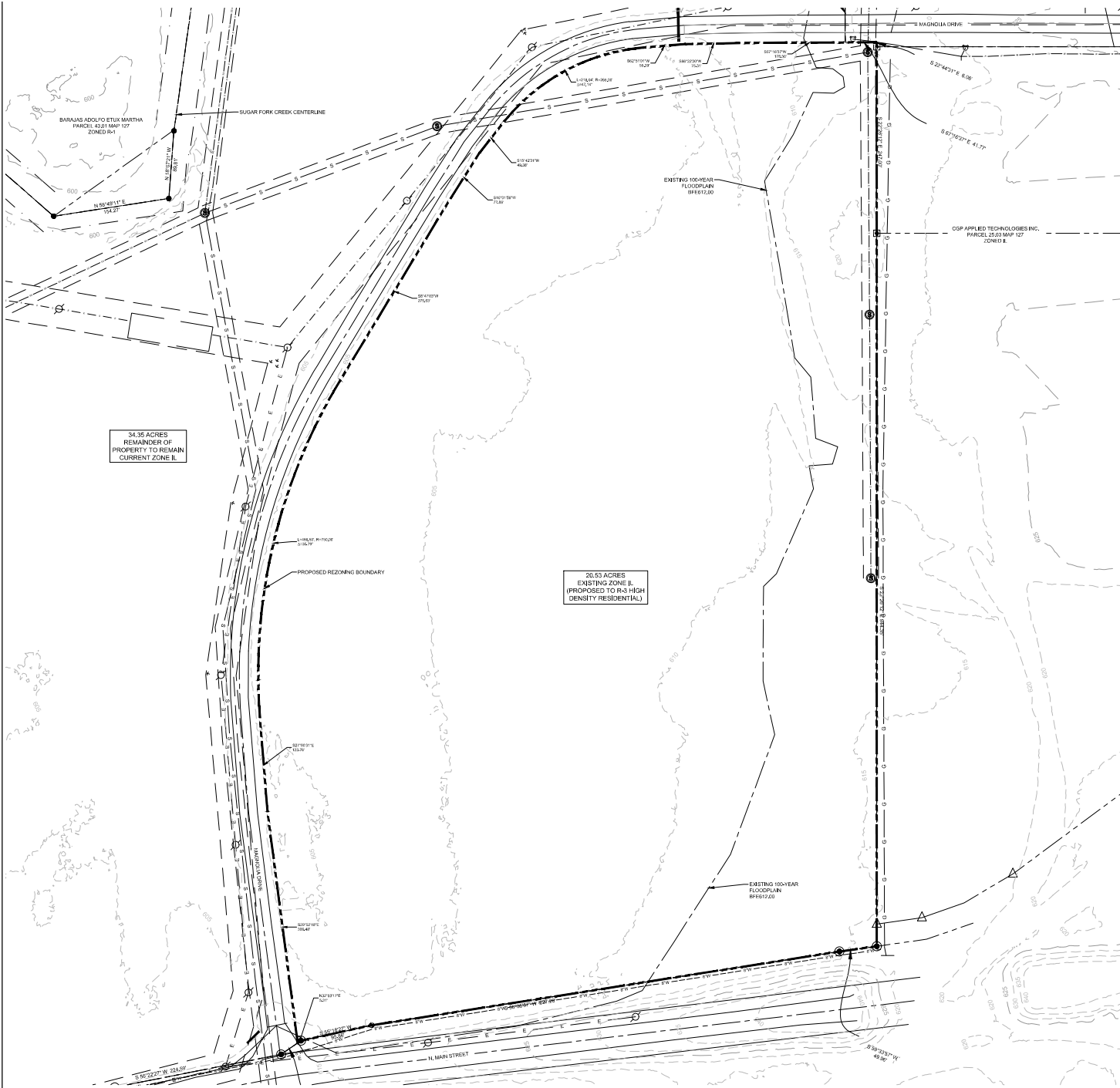

GRAPHIC SCALE
(IN FEET)

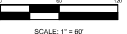

SCALE: 1" = 50'

LEGEND
 - - - - - PROPERTY LINE
 - - - - - EXISTING CONTOURS

PROPERTY OWNER:
 BURCHELL PROPERTIES LLC
 P.O. BOX 454
 COLUMBIA, TN 38402-0454

NOTES:

1. A PORTION OF THE PROPERTY IS LOCATED IN AREA DESIGNATED AS "ZONE AE" (SPECIAL FLOOD HAZARD AREAS) SHOWN SUBJECT TO FLOODING BY THE 0.1% ANNUAL CHANCE FLOOD WITH BASIC FLOOD ELEVATION OF 612 FEET AS NOTED ON THE CURRENT FEMA FIRM PANEL, MAP NO. 01180001E, EFFECTIVE DATE 04/16/2001.
2. CONTRACTOR TO VERIFY EXISTING CONDITIONS AND CONTACT THE CIVIL ENGINEER WITH ANY DISCREPANCIES.

34.35 ACRES
 REMAINDER OF
 PROPERTY TO REMAIN
 CURRENT ZONE IL

20.53 ACRES
 EXISTING ZONE IL
 (PROPOSED TO R-H-HIGH
 DENSITY RESIDENTIAL)



PROPOSAL NO.

REZONING OF A PORTION
 OF PARCEL 25,00
 MAP 127
 PARCEL CLASS MAP 127
 NORTH PLUMBING, TN 38401

Revision		
No.	Date	Description

THIS DRAWING IS THE PROPERTY OF THE ARCHITECTURE & ENGINEERING FIRM AND IS NOT TO BE REPRODUCED OR TRANSMITTED IN ANY FORM OR BY ANY MEANS, ELECTRONIC OR MECHANICAL, INCLUDING PHOTOCOPYING, RECORDING, OR BY ANY INFORMATION STORAGE AND RETRIEVAL SYSTEM, WITHOUT THE WRITTEN PERMISSION OF THE ARCHITECTURE & ENGINEERING FIRM.

NOT FOR CONSTRUCTION

REZONE EXHIBIT

Rezone
 DATE: 12/04/2024
 DRAWN BY: AAS
 PROJECT NO.: -

SHEET NO.:
2 OF 3

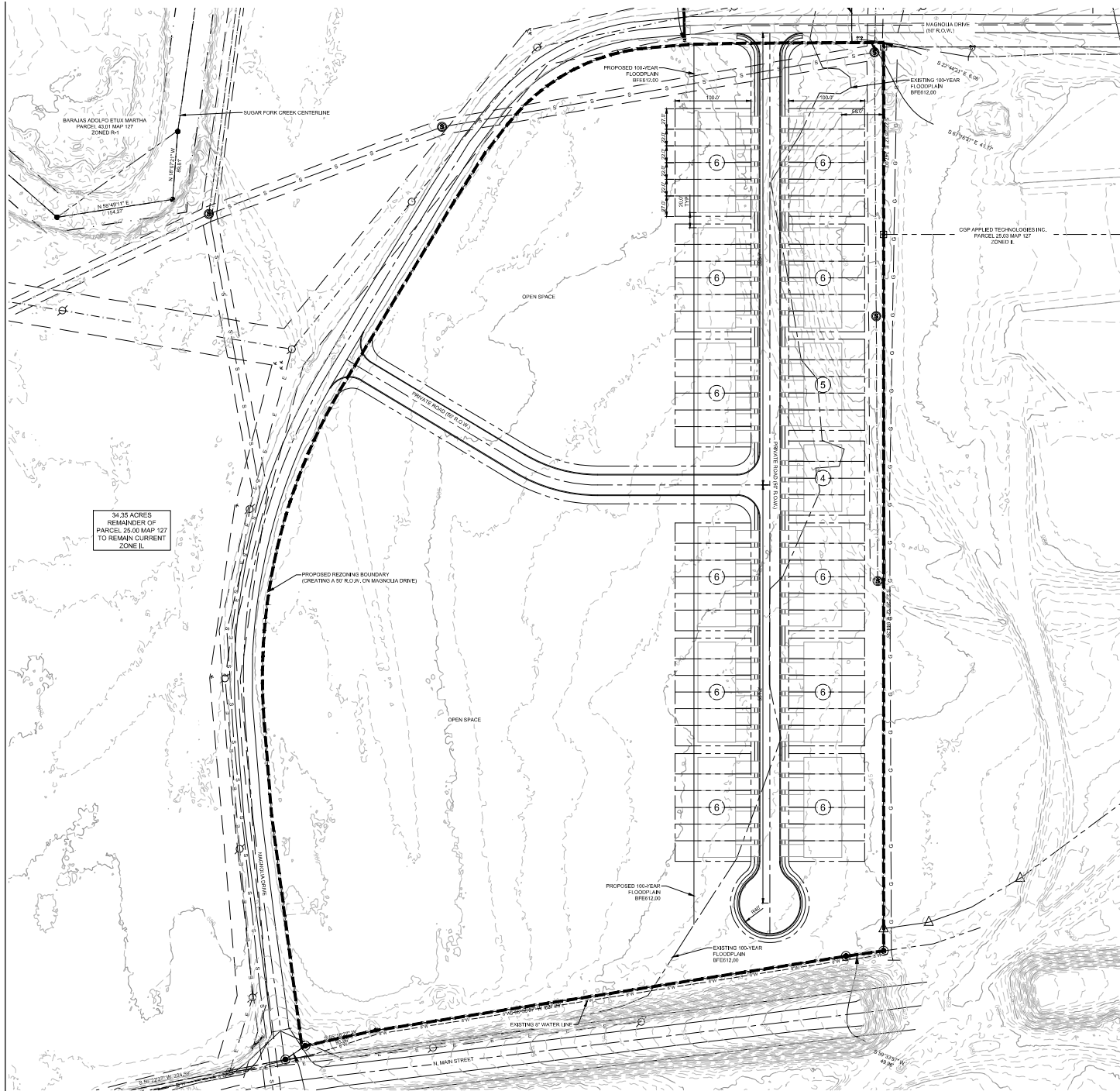

34.35 ACRES
REMAINDER OF
PARCEL 25.00 MAP 127
TO REMAIN CURRENT
ZONE R.

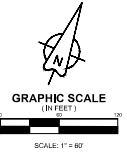

LEGEND
 - - - - - PROPERTY LINE
 - - - - - EXISTING CONTOURS

PROPERTY OWNER:
 BURCHELL PROPERTIES LLC
 P.O. BOX 454
 COLUMBIA, TN 38402-0454

- NOTES:
1. A PORTION OF THE PROPERTY IS LOCATED IN AREA DESIGNATED AS ZONE AE1 (SPECIAL FLOOD HAZARD AREAS) SHOWN SUBJECT TO REDUCTION BY THE 1% ANNUAL CHANCE FLOOD WITH BASE FLOOD ELEVATION OF 61.6 FEET AS NOTED ON THE CURRENT FEMA FIRM PANEL MAP NO. 4710002E SUBJECT DATE 4/16/2007.
 2. CONTRACTOR TO VERIFY EXISTING CONDITIONS AND CONTACT THE CIVIL ENGINEER WITH ANY DISCREPANCIES.
 3. CONCEPT PLAN ANTICIPATES CALCULATING CUT / FILL ANALYSIS TO MOVE THE 100-YEAR FLOODPLAIN CONTOUR.

Site Data	PROVIDED
PROPERTY ACREAGE TO BE REZONED	20.03 +/- AC
CURRENT ZONING	R
PROPOSED ZONING	R-3
TOTAL LOTS	75
LOT DIMENSION	22' X 100'
LOT AREA (AVG)	2,200 SF
LOT WIDTH (AVG)	22 FT.
SETBACKS	
FRONT	20'
REAR	5'

Revision		
No.	Date	Description

THIS DRAWING IS THE PROPERTY OF THE ARCHITECTURE & INTERIORS CIVIL SITE AND SHALL BE KEPT CONFIDENTIAL BY THE USER AND NOT TO BE REPRODUCED OR COPIED BY ANY OTHER PARTY.

NOT FOR CONSTRUCTION

REZONE EXHIBIT

Rezone
 DATE: 12/04/2024
 DRAWN BY: AAS
 PROJECT NO.:

SHEET NO.:

3 OF 3

ARCHITECTURE
 INTERIORS
 CIVIL SITE

445 SOUTH MAIN ST. COLUMBIA, TN 38401 | 615.421.1111 | WWW.TAC.COM

REZONING OF A PORTION
 OF PARCEL 25.00
 MAP 127
 PARCEL CLASS MAP 127
 NORTH FLEMING, TN 38501