

S:\ENGINEERING PROJECTS\10781 - GRAND MONARCH APARTMENTS\03 CAD\DESIGN SET\04 OVERALL SITE PLAN.DWG, Mo., 12, 2022-1:48 PM

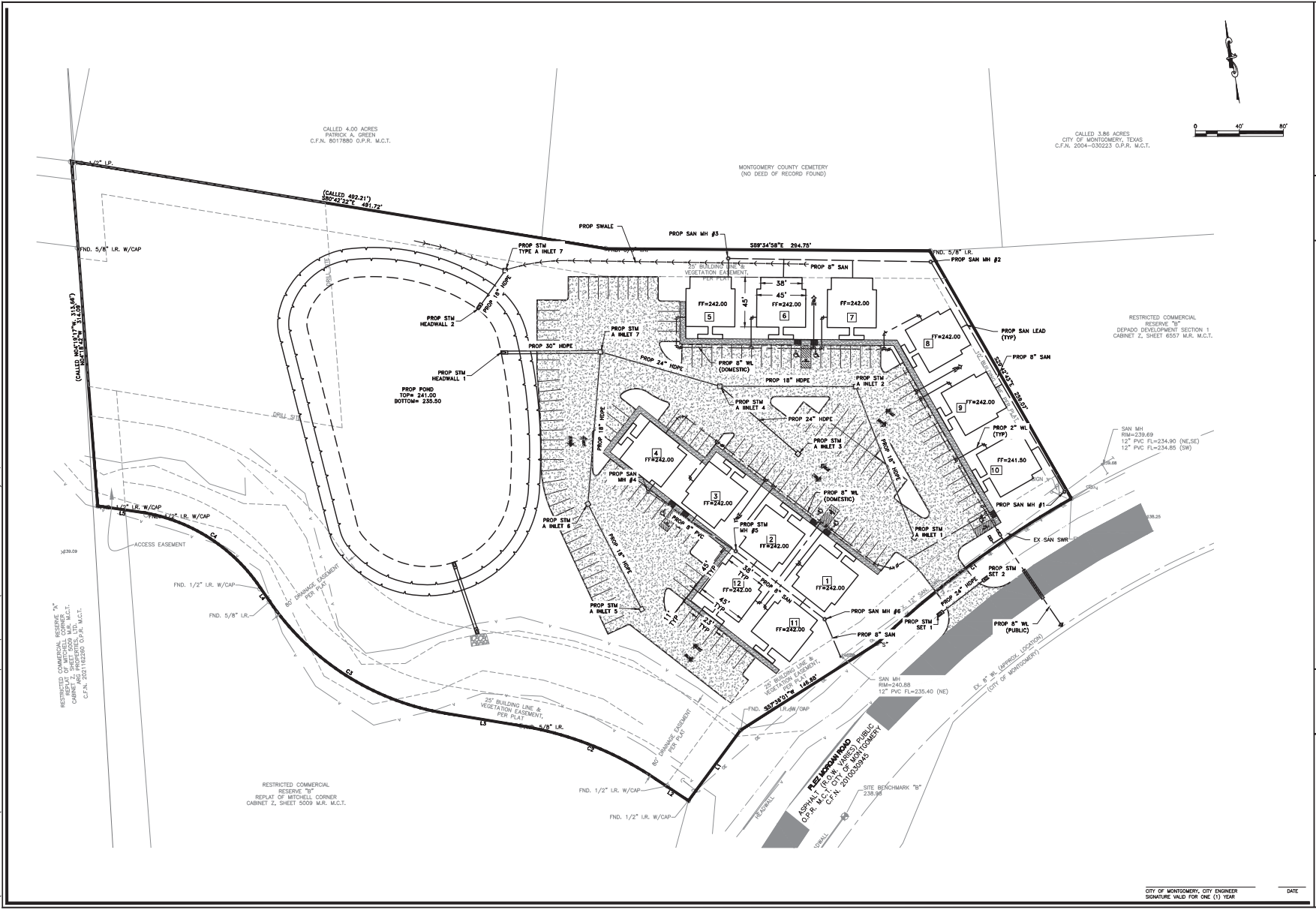

LSQUARED ENGINEERING
 MUNICIPAL COMMERCIAL RESIDENTIAL
 WWW.LSENGINEERING.COM
 2801 BRUNNENFELDER AVE
 CONROE, TEXAS 77385
 OFFICE: 281-882-6272
 31225 EVA STREET #200
 HOUSTON, TEXAS 77058

CLIENT INFORMATION
 TONY COOK
 18445 HWY 105 W, #102-273
 MONTGOMERY, TX 77156
 713-882-6272
 PROJECT ADDRESS
 CITY OF MONTGOMERY
 MCAD DR KIDSGOR

GRAND MONARCH APARTMENTS

OVERALL SITE PLAN

DRAWING ISSUE			
#	DATE	BY	COMMENT
1	2/10/22	JTW	FOR PERMIT

DRAWING INFORMATION			
PROJECT	10781	TDR	**
DRAWN	CLM	BIT	LR
SCALE	SHEET		
1" = 40' (24x36)			
1" = 80' (11x17)			04

THIS DOCUMENT IS RELEASED FOR THE PURPOSE OF INTERIM REVIEW UNDER THE AUTHORITY OF:
 E. LEI LOU, PE #91940
 OR
 JONATHAN WHITE, PE #17058
 FOR REVIEW PURPOSES ONLY
 NOT FOR CONSTRUCTION

CITY OF MONTGOMERY, CITY ENGINEER
 SIGNATURE VALID FOR ONE (1) YEAR
 DATE 2/10/2022