





WWW.MONTGOMERYTEXAS.GOV

Sign Permit Application

CITY OF MONTGOMERY

101 Old Plantersville Road
Montgomery, Texas 77356
936-597-6434

permits@ci.montgomery.tx.us

SIGN PERMIT APPLICATION EXPIRES IN
180 DAYS (NON-TRANSFERABLE)

TEMPORARY SIGN?	YES <input type="checkbox"/>	NO <input type="checkbox"/>
PERMANENT SIGN?	YES <input checked="" type="checkbox"/>	NO <input type="checkbox"/>
Pre-Existing OR New	Pre-Existing <input type="checkbox"/>	NEW <input checked="" type="checkbox"/>

Permit: **MTG-25-**

Date: 05/22/2025

JOB ADDRESS: 21012 Eva Street		BUSINESS NAME: HYCRAFT HOMES	
BUSINESS OWNER: Jordan McDonald	MAILING ADDRESS: 20350 FM 2854	TELEPHONE: 936-380-4198	
APPLICANT: Jordan MccDonald	MAILING ADDRESS: 20350 FM 2854	TELEPHONE: 936-380-4198	
CONTRACTOR LICENSE (if electrical):			
IS THE SIGN IN THE HISTORIC PRESERVATION DISTRICT?		YES <input checked="" type="checkbox"/> NO <input type="checkbox"/>	IS THE SIGN ILLUMINATED?
			YES <input type="checkbox"/> NO <input checked="" type="checkbox"/>
SIGN PLACEMENT: Signs on walls facing streets (see attached)		VALUATION: \$2350.00	
SIGN DESIGN & COLOR SCHEME: Black and White			
SIGN TYPE		SIGN DIMENSIONS	
FREESTANDING MONUMENT SIGN <input type="checkbox"/>		SIGN HEIGHT	37.5"
BUILDING WALL SIGN <input checked="" type="checkbox"/>		SIGN WIDTH	120"
BANNER <input type="checkbox"/>		TOTAL SQ FT	31.25
OTHER <input type="checkbox"/>		SET BACK	38' on bldg.
		LOT LINEAR FOOTAGE	428'
I hereby certify that I have read and examined this application and know the same to be true and correct. All provisions of law and ordinances governing this type of work will be complied with whether or not specified herein. The granting of a permit does not presume to give authority to violate or cancel the provisions of any state or local law regulating construction or the performance of construction.			
NAME: Jordan McDonald		SIGNATURE:	
OFFICE USE ONLY			
APPROVED		TOTAL FEE: * all fees paid by credit card are subject to a 5% merchant fee.	\$ 150.00
DATE			
COMMENTS:			

HYCRAFT HOMES

21012 Eva St

Contact: Milissa Somervill
Phone Number: (936) 534-9104

103228 - Exterior Signage

EXISTING

PROPOSED

SOUTH (105 FACING) - 120"W x 37.5"H

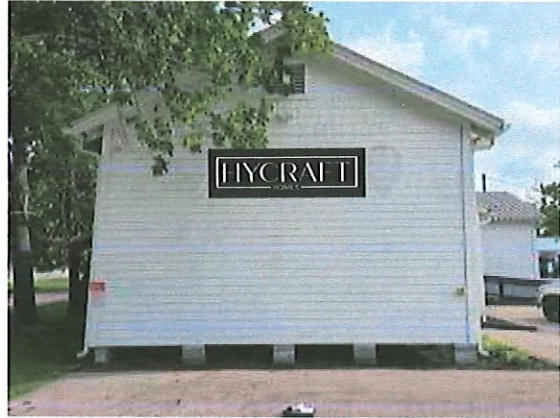
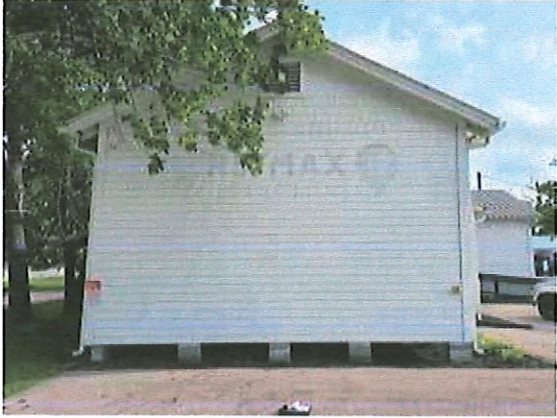

NORTH (BACK OF BUILDING) - 72"W x 22.5"H

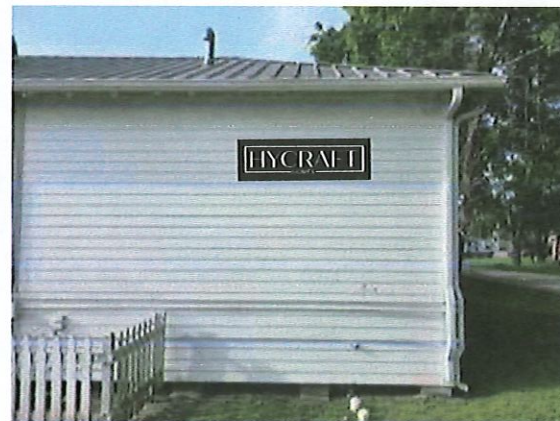
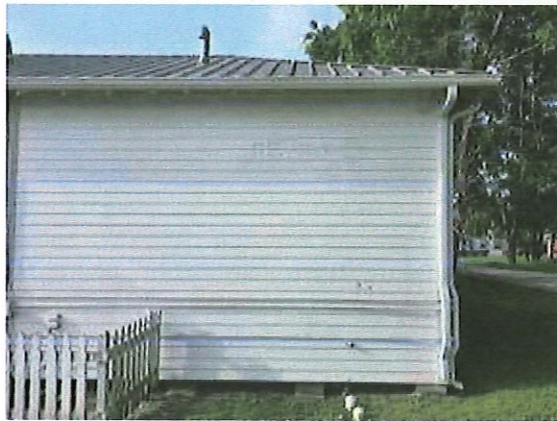

EAST - 120"W x 37.5"H

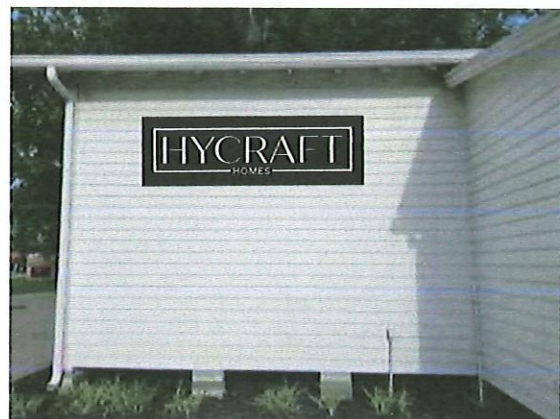

103228 - Exterior Signage

EXISTING

PROPOSED

EAST 2 (DRIVE THRU FACING) - 120"W x 37.5"H

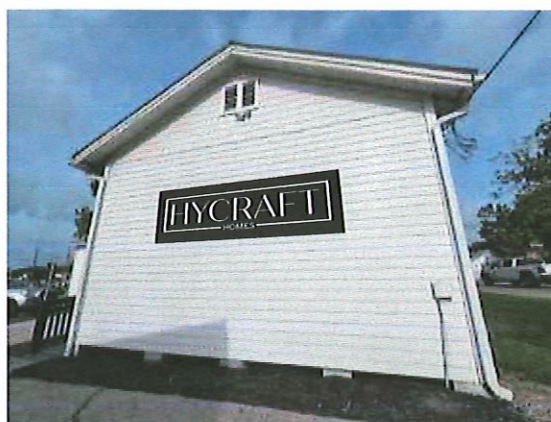
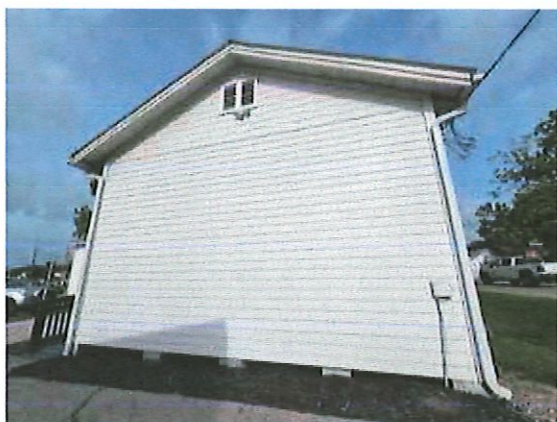

HANGING SIGN - DS - 56"W x 33.5"H

