

DEVELOPER:
 PULTE HOMES OF TEXAS
 1311 BROADFIELD BLVD, SUITE 100
 HOUSTON, TEXAS 77084
 (281) 749-8000

CONSTRUCTION OF WATER, SANITARY, DRAINAGE AND PAVING FACILITIES FOR MONTGOMERY BEND SEC. 3

DEVELOPMENT No. 2203
 MONTGOMERY COUNTY MUNICIPAL UTILITY DISTRICT NO. 224
 CITY OF MONTGOMERY
 MONTGOMERY COUNTY, TX
 610.126.007.00

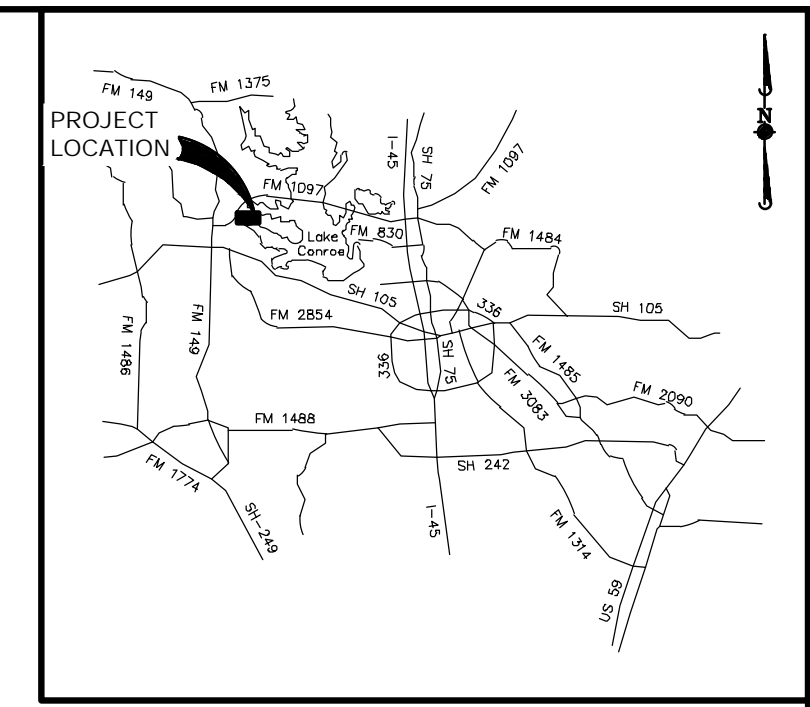

MONTGOMERY COUNTY AREA VICINITY MAP
 N.T.S.

SHEET LIST TABLE

SHEET NO.	SHEET TITLE
1	COVER
2	GENERAL NOTES
3	WATER & SANITARY OVERALL
4	DRAINAGE OVERALL
5	DRAINAGE CALCULATIONS
6	GRADING OVERALL
7	STORM WATER POLLUTION PREVENTION PLAN
8	TRAFFIC SIGNAGE & PAVEMENT MARKINGS LAYOUT
9	HIGH MESA LANE
10	AMBER FALLS DRIVE
11	SILVER BUCKLE LANE
12	JUNIPER CREEK DRIVE & GREEN WREN COURT
13	LOST WAGON DRIVE
14	WATER DETAILS
15	SANITARY SEWER DETAILS
16	STORM SEWER DETAILS
17	PAVING DETAILS (1 OF 2)
18	PAVING DETAILS (2 OF 2)
19	MISCELLANEOUS DETAILS
20	LANDSCAPE PLAN

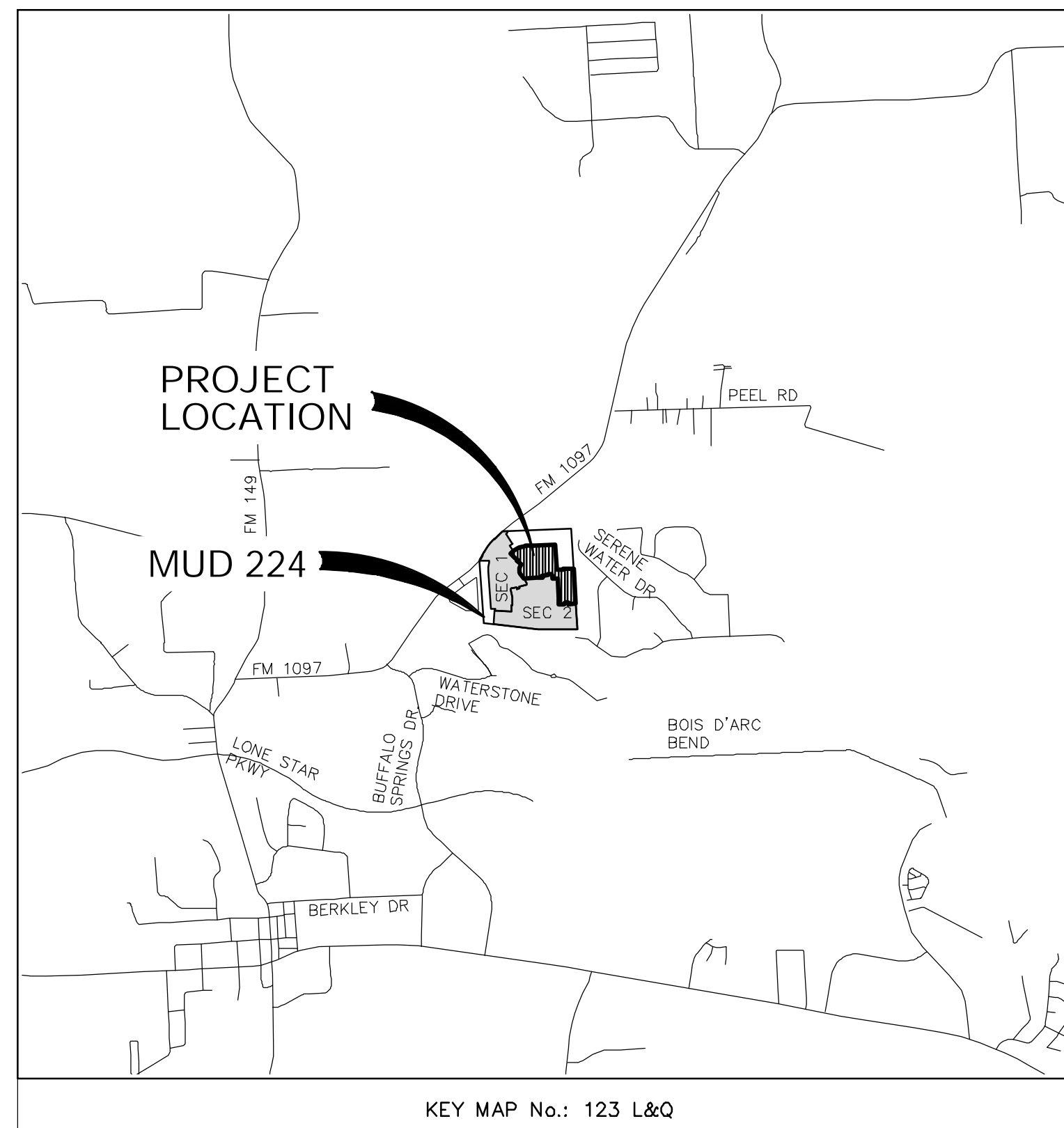

LOCATION MAP
 N.T.S.

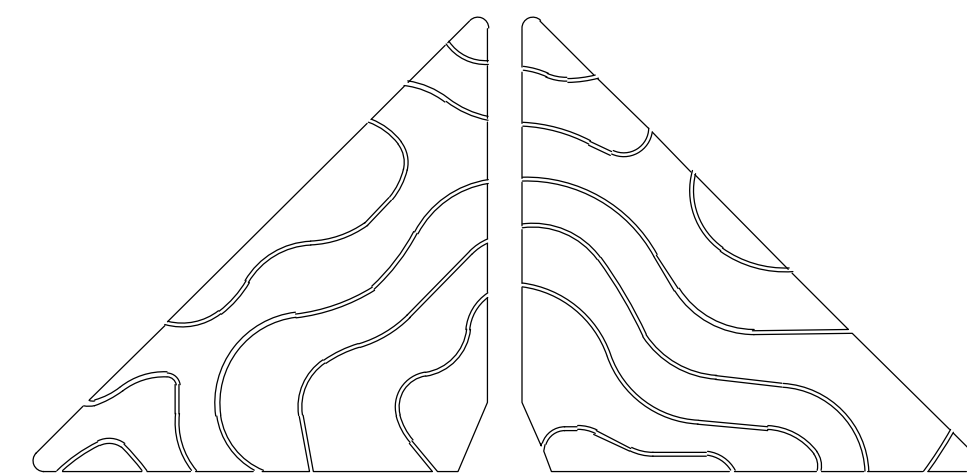

ELEVATION
 land solutions
 TBPE REGISTRATION NUMBER F-22671

BENCHMARK:
 SOURCE BENCHMARK:
 ELEVATIONS SHOWN HEREON ARE BASED ON NATIONAL
 GEODETIC SURVEY MONUMENT DESIGNATION HGCS D 81, PID No.
 A16405
 HAVING PUBLISHED INFORMATION AS FOLLOWS:
 LATITUDE : 30° 21' 12.45392" NORTH
 LONGITUDE : 095° 34' 45.02514" WEST
 ORTHO HEIGHT : 212.4 FT. (64.74 METERS)
 HORIZONTAL DATUM : NAD83 (2011)
 VERTICAL DATUM : NAVD88

FLOODPLAIN INFORMATION:
 ACCORDING TO MAP Nos. 48339022006 OF THE FEDERAL
 EMERGENCY MANAGEMENT AGENCY'S FLOOD INSURANCE RATE
 MAPS FOR MONTGOMERY COUNTY, DATED AUGUST 18, 2014,
 THE SUBJECT TRACT IS SITUATED WITHIN: UNSHADED ZONE
 "X"; DEFINED AS AREAS DETERMINED TO BE OUTSIDE THE
 100-YEAR FLOOD PLAIN.

THIS FLOOD STATEMENT DOES NOT IMPLY THAT THE
 PROPERTY OR STRUCTURES THEREON WILL BE FREE FROM
 FLOODING OR FLOOD DAMAGE. ON RARE OCCASIONS FLOODS
 CAN AND WILL OCCUR AND FLOOD HEIGHTS MAY BE
 INCREASED BY MAN-MADE OR NATURAL CAUSES. THIS FLOOD
 STATEMENT SHALL NOT CREATE LIABILITY ON THE PART OF
 THE SURVEYOR.

REV	DATE	REVISION	APP.

GARRET J. DUHON
 9709 LAKESIDE BLVD.
 SUITE 200
 THE WOODLANDS, TX 77381
 (832) 823-2200
 130733
 LICENSED PROFESSIONAL ENGINEER
 05/10/2024
 TBPE NO. F-22671

CITY OF MONTGOMERY CITY ENGINEER SIGNATURE BLOCK
 CITY OF MONTGOMERY CITY ENGINEER DATE
 SIGNATURE VALID FOR ONE (1) YEAR

PM: GJD DFT: GC
 DSN: MQ DATE: May-24

P:\610.126 Mabry and Faulkner Tract\007_Sec 3\dwg_Plan Set Drawings\COVER SHEET & GENERAL NOTES.dwg_5/7/2024 7:25 AM

ELEVATION LAND SOLUTIONS - MONTGOMERY BEND SEC 3 - PROJECT NO. 610.126.007.00

ONE-CALL NOTIFICATION SYSTEM
CALL BEFORE YOU DIG!!!
 (713) 223-4567 (In Houston)
 (New Statewide Number Outside Houston)
 1-800-344-8317

48 HOUR NOTICE:
 CONTRACTOR SHALL NOTIFY KATHERINE VU
 THE CITY OF MONTGOMERY ENGINEER AND
 OPERATOR AT 713-789-1900 BEFORE
 STARTING WORK ON THIS PROJECT.

ELEVATION LAND SOLUTIONS IS NOT RESPONSIBLE FOR THE SAFETY OF ANY PARTY AT OR ON THE
 CONSTRUCTION SITE. SAFETY IS THE SOLE RESPONSIBILITY OF THE CONTRACTOR AND ANY OTHER
 PERSON OR ENTITY PERFORMING WORK OR SERVICES. NEITHER THE OWNER NOR ENGINEER ASSUMES
 ANY RESPONSIBILITY FOR THE JOB SITE SAFETY OF PERSONS ENGAGED IN THE WORK OR THE MEANS
 OR METHODS OF CONSTRUCTION.

GENERAL CONSTRUCTION NOTES

- 1. MATERIALS, CONSTRUCTION, AND TESTING TO BE IN ACCORDANCE WITH THE SPECIFICATIONS INDICATED IN THE PLANS AND CONTRACTS AND ARE TO BE INCLUDED IN ALL SETS OF CONSTRUCTION DRAWINGS.
2. CONTRACTOR TO OBTAIN ALL DEVELOPMENT AND CONSTRUCTION PERMITS REQUIRED BY CITY OF MONTGOMERY, TEXAS AT HIS EXPENSE PRIOR TO COMMENCEMENT OF WORK, WHERE APPLICABLE.
3. CONTRACTOR SHALL GIVE NOTICE TO ALL AUTHORIZED INSPECTORS, SUPERINTENDENTS, OR PERSONS IN CHARGE OF PRIVATE AND PUBLIC UTILITIES OR RAILROADS AFFECTED BY HIS OPERATIONS 48 HOURS PRIOR TO COMMENCEMENT OF WORK LOCATED IN STREET RIGHT OF WAYS AND EASEMENTS.
4. ALL EXISTING UNDERGROUND UTILITIES ARE AN APPROXIMATE LOCATION ONLY AND ARE NOT GUARANTEED TO BE COMPLETED OR DEFINITE BUT WERE OBTAINED FROM THE BEST INFORMATION AVAILABLE. CONTRACTOR HAS SOLE RESPONSIBILITY FOR FIELD VERIFICATION TO DETERMINE EXACT LOCATIONS AND DEPTHS FOR ALL EXISTING FACILITIES SHOWN ON DRAWINGS BY CALLING THE UTILITY COMPANY, AT LEAST 48 HOURS BEFORE COMMENCING ANY WORK. THE CONTRACTOR IS RESPONSIBLE FOR THE COORDINATION OF THEIR CONSTRUCTION ACTIVITIES WITH THE UTILITY COMPANIES AS TO THE RELOCATION OF THEIR FACILITIES, IF NEEDED. THE CONTRACTOR IS SOLELY RESPONSIBLE FOR ANY AND ALL DAMAGES CAUSED BY THEIR FAILURE TO EXACTLY LOCATE AND PRESERVE ALL UNDERGROUND UTILITIES, ANY DAMAGE TO EXISTING FACILITIES INCURRED AS A RESULT OF CONSTRUCTION OPERATIONS WILL BE REPAIRED BY THE CONTRACTOR AT HIS OWN EXPENSE.
5. TEXAS LAW ARTICLE 1436C, PROHIBITS ALL ACTIVITIES IN WHICH PERSONS OR EQUIPMENT MAY COME WITHIN 6 FEET OF ENERGIZED OVERHEAD POWER LINES. FEDERAL REGULATION TITLE 29, PART 1910.130(1) AND PART 1926.440(A)(15) REQUIRE A MINIMUM CLEARANCE OF 10 FEET FROM THESE FACILITIES. THE ABOVE LAWS CARRY BOTH CRIMINAL AND CIVIL LIABILITIES, WITH CONTRACTORS AND OWNERS BEING LEGALLY RESPONSIBLE FOR THE SAFETY OF WORKERS UNDER THESE LAWS. THE CONTRACTOR OR THE OWNER MUST WORK NEAR ENERGIZED OVERHEAD POWER LINES, CALL THE COMPANY FOR THE LINES TO BE DEENERGIZED AND/OR MOVED AT YOUR EXPENSE.
6. CONSTRUCTION SHALL COMPLY WITH THE LATEST REVISIONS OF OSHA REGULATIONS AND STATE OF TEXAS LAW CONCERNING TRENCHING AND SHORING. CONTRACTOR SHALL PROVIDE A TRENCH SAFETY SYSTEM TO MEET AS A MINIMUM, THE REQUIREMENTS OF OSHA SAFETY AND HEALTH REGULATION, PART 1926, SUB-PART B, AS PUBLISHED IN THE FEDERAL REGISTER, VOLUME 54, NO. 209, DATED OCTOBER 31, 1989.
7. DETAILS PRESENTED IN THESE PLANS DO NOT EXTEND TO OR INCLUDE DESIGNED OR SYSTEMS PERTAINING TO THE SAFETY OF THE CONTRACTOR OR ITS EMPLOYEES, AGENTS, OR REPRESENTATIVES IN THE PERFORMANCE OF THE WORK. THE CONSTRUCTION CONTRACTOR SHALL PREPARE OR OBTAIN THE APPROPRIATE SAFETY SYSTEMS, INCLUDING THE PLANS AND SPECIFICATIONS REQUIRED BY CHAPTER 756, SUBCHAPTER "C" OF THE TEXAS HEALTH AND SAFETY CODE.
8. CONTRACTOR SHALL COVER OPEN EXCAVATIONS WITH ANCHORED STEEL PLATES DURING NON-WORKING HOURS, ALONG EXISTING ROADWAYS AND TRAFFIC AREAS.
9. ADEQUATE DRAINAGE MUST BE MAINTAINED AT ALL TIMES DURING CONSTRUCTION AND ANY DRAINAGE STRUCTURE DISTURBED DURING CONSTRUCTION SHALL BE RESTORED TO THE SATISFACTION OF THE PROJECT ENGINEER. ALL CONSTRUCTION RUNOFF SHALL COMPLY WITH STORM WATER MANAGEMENT FOR CONSTRUCTION ACTIVITIES AND THE NATIONAL POLLUTANT DISCHARGE ELIMINATION SYSTEM (NPDES) REQUIREMENTS.
10. CONTRACTOR SHALL BE RESPONSIBLE FOR PROVIDING ADEQUATE FLAGMEN, SIGNING, STRIPING AND WARNING TRAFFIC CONTROL DEVICES, ETC. DURING CONSTRUCTION IN ACCORDANCE WITH THE "TEXAS MANUAL ON UNIFORM TRAFFIC CONTROL DEVICES". CONTRACTOR SHALL MAINTAIN AT LEAST ONE LANE OF TRAFFIC IN EACH DIRECTION DURING WORKING HOURS AND PROVIDE ALL WEATHER DETOURS AROUND CONSTRUCTION SITE, PROVIDE PUBLIC NOTIFICATION, AND USE UNIFORMED POLICE OFFICERS TO CONTROL TRAFFIC, ESPECIALLY IN HEAVY TRAFFIC LOCATIONS.
11. EXISTING PAVEMENT, CURBS, SIDEWALKS, AND DRIVEWAYS DAMAGED OR REMOVED DURING CONSTRUCTION SHALL BE REPLACED TO CITY OF MONTGOMERY STANDARDS. ALL ASPHALT AND CONCRETE DRIVEWAYS EXCAVATED DURING CONSTRUCTION SHALL BE BACKFILLED WITH CEMENT STABILIZED SAND (CSS) AND RETURNED TO EXISTING CONDITIONS OR BETTER. ALL STATE AND COUNTY HIGHWAY PAVEMENT AND RAILROAD RIGHT-OF-WAYS TO BE BORED ACCORDING TO THE RULES, REGULATIONS, AND REQUIREMENTS FOR APPROVAL AND ACCEPTANCE BY SAID AGENCIES.
12. EXISTING ROADS AND/OR RIGHT OF WAYS DISTURBED DURING CONSTRUCTION SHALL BE AS GOOD OR BETTER THAN THE CONDITION PRIOR TO STARTING WORK, UPON COMPLETION OF THE PROJECT.
13. AFTER DISTURBED AREAS HAVE BEEN COMPLETED TO THE LINES, GRADES, AND CROSS SECTIONS SHOWN ON THE PLANS, SEEDING SHALL BE PERFORMED IN ACCORDANCE WITH THE REQUIREMENTS OF THE PLANS AND SPECIFICATIONS TO ESTABLISH ADEQUATE VEGETATION COVERAGE TO ELIMINATE EROSION. IF NOT, ACTIVITY MUST BE PERFORMED WITHIN THE DISTURBED CONSTRUCTION AREA. AFTER 14 DAYS OF INACTIVITY, THE AREA MUST BE HYDROMULCHED TO AVOID EROSION. IF NO PROVISION FOR PLANTING GRASS IS SPECIFIED IN THE PLANS OR SPECIFICATIONS, THE MINIMUM REQUIREMENT FOR THIS ITEM SHALL BE IN ACCORDANCE WITH THE TEXAS DEPARTMENT OF TRANSPORTATION STANDARD SPECIFICATIONS FOR "SODDING OR SEEDING FOR EROSION CONTROL".
14. ALL TRENCHES, INCLUDING TRENCHES FOR LEADS AND STUBS UNDER PAVEMENT AND TO A POINT ONE (1) FOOT BEHIND BACK OF CURB SHALL BE BACKFILLED WITH CEMENT STABILIZED SAND AS PER CITY OF MONTGOMERY SPECIFICATIONS TO A POINT IMMEDIATELY BELOW THE SUBGRADE. TRENCHES OTHER THAN UNDER PAVEMENT, SHALL BE BACKFILLED WITH SUITABLE EARTH MATERIAL IN 6 INCH LAYERS AND MECHANICALLY COMPACTED TO A DENSITY OF NOT LESS THAN 95 PERCENT OF THE MAXIMUM DRY DENSITY AS DETERMINED BY THE STANDARD PROCTOR COMPACTION TEST (ASTM DESIGNATION D-698/AASHTO T99). MOISTURE CONTENT OF BACKFILL SHALL BE IN ACCORDANCE WITH THE REQUIREMENTS OF THE CEMENT STABILIZED SAND SPECIFICATIONS. ATTACHED DETAILS IN PLANS ARE SPECIFIC FOR BEDDING AND BACKFILL.
15. CONTRACTOR IS TO INCLUDE PRICE OF ALL BEDDING AND BACKFILL OF PIPES REQUIRED, IN PRICE PER LINEAR FOOT OF PIPE.
16. CONTRACTOR TO REMOVE EXISTING PLUGS AND CONNECT TO EXISTING UTILITY LINES AS INDICATED ON PLANS.
17. UNLESS OTHERWISE NOTED IN PLANS, WHERE MANHOLES ARE LOCATED WITHIN THE UTILITY EASEMENT, THE CONTRACTOR SHALL SET RIM ELEVATIONS TWO INCHES ABOVE FINISHED GROUND ELEVATIONS.
18. WHEN TRENCH CONDITIONS REQUIRE THE USE OF WELL POINTS, THIS IS TO BE REQUESTED BY THE CONTRACTOR AND APPROVED BY THE ENGINEER.
19. CONTRACTOR SHALL BE RESPONSIBLE FOR CLEANING THE MUD, DIRT, AND DEBRIS DEPOSITED ON EXISTING PAVEMENT DUE TO HIS CONSTRUCTION ACTIVITY DAILY. ALL EXISTING STREETS AND ADJACENT PAVEMENT AREAS IMPACTED BY CONSTRUCTION ACTIVITIES SHALL BE CLEANED USING A STREET SWEEPER. THIS ACTIVITY WILL BE INCIDENTAL TO ALL OTHER ITEMS.
20. THE CONTRACTOR SHALL REMOVE ALL NON-PERMANENT SIGNS FROM THE ROW AND/OR EASEMENT LIMITS, AND RETURN THEM TO THE SIGN OWNER FOR THEM TO HAVE PLACED AT THEIR EXPENSE ON PROPERTY OTHER THAN THAT STATED ABOVE UNLESS OTHERWISE SPECIFIED.
21. THE CONTRACTOR SHALL BE RESPONSIBLE FOR RELOCATING OR REPLACING ALL EXISTING FENCES INSIDE THE WORK ZONE, TO EXISTING OR BETTER CONDITIONS, EXCEPT FOR THOSE THAT FALL WITHIN A ROAD RIGHT OF WAY.
22. THE CONTRACTOR IS RESPONSIBLE FOR RELOCATING ALL EXISTING IRRIGATION OUTSIDE OF THE RIGHT OF WAY AND/OR EASEMENT UNLESS OTHERWISE SPECIFIED ON THE PLANS.
23. ALL EQUIPMENT SHALL BE REMOVED FROM THE PROJECT SITE ONCE THE PROJECT IS COMPLETED, AS WELL AS, ALL REMAINING DEBRIS WITHIN THE PROJECT SHALL BE REMOVED AND PROPERLY DISPOSED OF AT AN APPROVED DISPOSAL SITE.
24. CONTRACTOR SHALL BE RESPONSIBLE FOR MARKING ALL UTILITIES PRIOR TO COMMENCEMENT OF CONSTRUCTION. CONTRACTOR SHALL BE RESPONSIBLE FOR ANY AND ALL DAMAGE TO UTILITIES, PAVEMENT, OR OTHER INFRASTRUCTURE AS A RESULT OF ANY WORK.

GRADING NOTES

- 1. BEFORE STARTING CONSTRUCTION, CONTRACTOR SHALL VERIFY BENCHMARK ELEVATION AND NOTIFY ENGINEER IF ANY DISCREPANCY AND/OR CONFLICT IS FOUND.
2. GENERAL CONTRACTOR AND ALL SUBCONTRACTORS SHALL VERIFY THE SUITABILITY OF ALL EXISTING AND PROPOSED SITE CONDITIONS INCLUDING GRADES AND DIMENSIONS BEFORE STARTING CONSTRUCTION. THE ENGINEER SHALL BE NOTIFIED IMMEDIATELY OF ANY DISCREPANCIES.
3. AREAS THAT ARE TO RECEIVE FILL SHALL BE PREPARED AS FOLLOWS (NO SEPARATE PAY):
a. AREAS THAT ARE TO RECEIVE FILL WILL BE STRIPPED TO A DEPTH OF 6". STRIPPINGS SHALL BE STOCKPILED AND THEN SPREAD EVENLY ON SURFACE OF FILLED AREAS.
b. PRIOR TO PLACEMENT OF FILL ON STRIPPED AREAS, THE CONTRACTOR SHALL PROOF ROLL USING A PNEUMATIC ROLLER (12 TON OR APPROVED EQUAL) (NO SEPARATE PAY). SHOULD SOFT UNSTABLE AREAS APPEAR IN THE LOTS, THE CONTRACTOR SHALL REMOVE UNSUITABLE MATERIAL AS DIRECTED BY THE ENGINEER. THE CONTRACTOR SHALL REPLACE THIS WITH A SUITABLE MATERIAL COMPACTED AS REQUIRED.
4. ALL AREAS REQUIRING FILL SHALL BE FILLED IN 8" LIFTS, WITH TESTS TAKEN AT 100 FOOT INTERVALS IN EACH LIFT, AND MECHANICALLY COMPACTED TO A DENSITY OF NOT LESS THAN 95% OF THE MAXIMUM DRY DENSITY AS DETERMINED BY THE STANDARD PROCTOR COMPACTION TEST (ASTM D-698/AASHTO T99). FINISH SURFACE SHALL BE LEFT LEVEL, SMOOTHED AND FINE GRADED.
5. FINAL PAYMENT SHALL BE CONTINGENT ON THE ENGINEER'S VERIFICATION THAT LOT GRADING IS IN ACCORDANCE WITH THE GRADING PLAN, AND THAT SOIL COMPACTION TESTS WERE PERFORMED AS REQUIRED.
6. CONTRACTOR SHALL ENSURE THERE IS POSITIVE DRAINAGE FROM THE PROPOSED BUILDINGS AND NO PONDING IN PAVED AREAS, AND SHALL NOTIFY ENGINEER IF ANY GRADING DISCREPANCIES ARE FOUND IN THE EXISTING AND PROPOSED GRADES PRIOR TO PLACEMENT OF PAVEMENT OR UTILITIES.
7. CONTRACTOR SHALL PROTECT ALL MANHOLE COVERS, VALVE COVERS, VAULT LIDS, FIRE HYDRANTS, POWER POLES, GUY WIRES, AND TELEPHONE BOXES THAT ARE TO REMAIN IN PLACE AND UNDISTURBED DURING CONSTRUCTION.
8. ALL EXISTING CONCRETE PAVING, SIDEWALK, AND CURB DEMOLITION SHALL BE REMOVED AND DISPOSED OF BY CONTRACTOR. DISPOSAL SHALL BE AT AN APPROVED OFF-SITE, LAWFUL LOCATION, UNLESS DIRECTED OTHERWISE BY THE OWNER.
9. EXISTING DRAINAGE SWALES: ALL EXISTING DRAINAGE SWALES SHALL BE FILLED AS SHOWN WITH MATERIAL FROM EXISTING ADJACENT SPOIL BANKS IN MAXIMUM B: LOOSE LIFTS AND COMPACTED TO 95% PROCTOR DENSITY AS PER AASHTO TEST METHOD T-99
10. EXISTING DRAINAGE SWALES: ALL EXISTING DRAINAGE SWALES UNDER PROPOSED CONCRETE PAVEMENT SHALL BE CLEANED, MUCKED OUT AND SCARIFIED TO A MINIMUM DEPTH OF 6" AND FILLED AS SPECIFIED ABOVE IN FILL NOTE NO. 9NO SEPARATE PAY.
11. ROADWAY EMBANKMENT: STRIP 6" OF VEGETATION FROM AREA TO BE FILLED AND RE-COMPACT SOIL TO 95% PROCTOR DENSITY, PLACE FILL MATERIAL AS SPECIFIED IN FILL NOTE NO. 9

STORM SEWER NOTES

- 1. STORM SEWER AND LEADS SHALL BE REINFORCED CONCRETE PIPE, ASTM C-76, CLASS III, WITH O-RING RUBBER GASKET JOINT, AND SHALL BE INSTALLED, BEDDED AND BACKFILLED IN ACCORDANCE WITH THE SPECIFICATIONS INDICATED IN THE PLANS AND CONTRACTS.
2. ALL PROPOSED PIPE STUB OUTS FROM MANHOLES OR INLETS ARE TO BE PLUGGED WITH 8 INCH BRICK WALLS UNLESS OTHERWISE NOTED.
3. ALL BOX CULVERTS INSTALLED SHALL BE PLACED ON A MINIMUM OF 6 INCHES OF CEMENT STABILIZED SAND (CEMENT STABILIZED SAND SHALL BE 2 SACK CEMENT PER TON). FOR INSTALLATION OF PRE-CAST CONCRETE BOX CULVERTS IN POOR SOIL CONDITIONS, A 7 INCH REINFORCED CONCRETE SLAB SHALL BE INSTALLED, FOR INSTALLATION OF MONOLITHIC REINFORCED CONCRETE BOX CULVERTS IN POOR SOIL CONDITIONS, A 4 INCH THICK CLASS "C" CONCRETE SEAL SLAB SHALL BE INSTALLED, PRIOR TO CONSTRUCTION OF BOX CULVERTS.
4. STORM SEWER MANHOLES, INLETS, AND JUNCTION BOXES SHALL BE STANDARD PRE-CAST, UNLESS OTHERWISE NOTED.
5. ALL INLETS TO BE TYPE "C" UNLESS OTHERWISE STATED ON PLANS
6. ALL STORM SEWER LEADS SHALL BE 24 INCH MINIMUM UNLESS OTHERWISE INDICATED. GRADE DROP ON LEADS BETWEEN INLETS TO BE A MINIMUM OF 0.20 FOOT. GRADE DROP BETWEEN INLET AND MANHOLES TO BE 0.20 FOOT UNLESS OTHERWISE SHOWN.
7. WHEN MANHOLE FRAME AND COVER IS REQUIRED, USE VULCAN FOUNDRY V-1418-Z FRAME AND COVER (OR EQUAL), UNLESS OTHERWISE INDICATED ON THE PLANS.
8. FOR ADJUSTMENT OF MANHOLE LIDS USE STANDARD CONCRETE RINGS.
9. CONCRETE USED FOR ALL POURED-IN-PLACE MANHOLES, INLETS, MINGWALLS, HEADWALLS AND OTHER APPURTENANCES TO BE CLASS "A" CONCRETE WITH 3,000 P.S.I STRENGTH AT 28 DAYS.
10. ALL EXPOSED CORNERS TO BE CHAMFERED 3/4".
11. ALL STORM SEWER PIPES UNDER OR WITHIN 1' OF PAVEMENT SHALL BE BACKFILLED WITH COMPACTED CEMENT STABILIZED SAND (2.0 SACKS PER TON OF SAND) TO THE BOTTOM OF 6" STABILIZED SUBGRADE.

CITY OF MONTGOMERY GENERAL CONSTRUCTION NOTES

- 1. CONTRACTOR SHALL CONTACT CITY OF MONTGOMERY CITY ENGINEER, KATHERINE VU AT (713) 789-1900 A MINIMUM OF 48 HOURS PRIOR TO COMMENCING CONSTRUCTION.
2. CONTRACTOR SHALL CONTACT CITY OF MONTGOMERY DIRECTOR OF PUBLIC WORKS, MIKE MUCKLERDY AT (936) 597-6434 A MINIMUM OF 48 HOURS PRIOR TO COMMENCING CONSTRUCTION TO SET UP AN INSPECTION TO VERIFY CITY'S FACILITIES.
3. CONTRACTOR TO CONTACT CITY OF MONTGOMERY UTILITY OPERATOR, PHILIP WRIGHT OF HAYS UTILITY NORTH CORPORATION AT (936) 588-1166. A MINIMUM OF 48 HOURS PRIOR TO COMMENCING CONSTRUCTION TO SET UP AN INSPECTION TO VERIFY CITY'S FACILITIES.
4. THE CITY UTILITY OPERATOR AND PUBLIC WORKS FOREMAN SHALL BE NOTIFIED 24 HOURS IN ADVANCE TO WITNESS AND INSPECT ANY SANITARY SEWER LINE CONNECTION. NO SANITARY SEWER LINES SHALL BE BACKFILLED BEFORE THE CITY'S UTILITY OPERATOR OR PUBLIC WORKS FOREMAN HAS INSPECTED THE CONNECTION.
5. CONTRACTOR SHALL CONTACT THE CITY'S OPERATOR OR PUBLIC WORKS FOREMAN TO OPERATE ANY VALVES. AT NO TIME IS THE CONTRACTOR OR CONTRACTOR'S REPRESENTATIVE TO OPERATE ANY PART OF THE CITY OF MONTGOMERY WATER SYSTEM.
6. THE OWNER OR CONTRACTOR SHALL INSTALL AND TEST APPROPRIATE BACKFLOW PREVENTION, PER THE CITY OF MONTGOMERY RULES & REGULATIONS.
7. ALL TAPS TO THE CITY'S SYSTEM SHALL BE MADE BY THE CITY'S OPERATOR AT THE OWNERS EXPENSE

CITY OF MONTGOMERY ORDINANCE NOTES:

- 1. REMAINING TREE COVERAGE MUST COMPLY WITH ALL APPLICABLE CITY OF MONTGOMERY ORDINANCES. A TREE PRESERVATION PLAN SHOWING COMPLIANCE WITH CANOPY COVERAGE REQUIREMENTS WILL BE SUBMITTED WITH THE CONSTRUCTION PLANS FOR THE DEVELOPMENT.

SANITARY SEWER NOTES:

- 1. ALL SANITARY SEWER MUST BE IN COMPLIANCE OF TCEQ CHAPTER 217.
2. SANITARY SEWERS SHALL BE CONSTRUCTED AND TESTED IN COMPLIANCE OF THE TCEQ REQUIREMENTS, UNLESS OTHERWISE SPECIFIED.
3. BACKFILL AND BEDDING FOR SANITARY SEWER MUST MEET THE MINIMUM REQUIREMENTS OF ASTM D-2321 AND IN ACCORDANCE WITH THE SPECIFICATIONS AND DETAILS FOUND IN THIS PLAN SET AND IN THE CONTRACTS.
4. SANITARY SEWER PIPE SHALL BE PVC SDR 26 OR PVC SDR 35 (WITH APPROVAL), IN ACCORDANCE WITH ASTM SPECIFICATIONS D-3034, FOR 4" THROUGH 15" AND ASTM F-879 FOR 18" THROUGH 27", UNLESS OTHERWISE SPECIFIED. MINIMUM SIZE SANITARY SEWER MAIN IS 6", SDR 35 MAY BE USED WHEN DEPTH IS MORE THAN 3 FEET AND LESS THAN 6 FEET.
5. SEWER LINES SHALL BE LOCATED ON THE OPPOSITE SIDE OF THE STREET FROM WHERE WATER IS LOCATED.
6. CONTRACTOR SHALL PROVIDE A MINIMUM HORIZONTAL CLEARANCE OF 9' (NINE FEET) BETWEEN WATER LINES AND SANITARY SEWER MANHOLES AND LINES PER TCEQ CHAPTER 290.
7. CONTRACTOR SHALL PROVIDE 24-INCHES OF CLEARANCE AT ALL SANITARY SEWERS CROSSING WATER LINES.
8. NO SEWER PIPE SHALL BE LAID ON AN UNSTABLE FOUNDATION. SELECTED MATERIAL SHALL BE USED AND/OR WET SAND CONSTRUCTION DETAILS, WHICHEVER APPLIES IN THE OPINION OF THE ENGINEER, NO PIPE SHALL BE COVERED WITHOUT APPROVAL OF THE ENGINEER OR HIS REPRESENTATIVE. SANITARY SEWERS CONSTRUCTED IN WET SAND SHALL HAVE A SPECIAL PROCEDURE.
9. WHEN THE NATURAL GROUND LEVEL AROUND MANHOLE LIES BELOW THE 100 YEAR FLOODPLAIN ELEVATION, THE MANHOLE SHALL BE CONSTRUCTED IN ACCORDANCE WITH THE SPECIFICATION AND DETAILS FOUND IN THE PLAN SET AND IN THE CONTRACTS, FOR A SEALED AND VENTED MANHOLE
10. A DEFLECTION TEST SHALL BE PERFORMED AFTER THE BACKFILL HAS BEEN IN PLACE A MINIMUM OF 30 DAYS. THIS TEST SHALL BE DONE BY PULLING A HAND LINE WITH AN ATTACHED MANDREL FROM MANHOLE TO MANHOLE. THE MANDREL SHALL HAVE AN OUTSIDE DIAMETER THAT IS AT LEAST 95% OF THE ORIGINAL INSIDE DIAMETER OF THE PIPE MANDREL TO BE MANUFACTURED WITH A MINIMUM OF SEVEN (7) RUNNERS, WITH EACH RUNNER BEING A MINIMUM OF 5 INCHES LONG. ANY PIPE NOT MEETING TEST REQUIREMENTS TO BE REMOVED AND REPLACED AT THE CONTRACTOR'S EXPENSE. THE TEST SHALL BE PERFORMED WITHOUT MECHANICAL PULLING DEVICES.
11. WHERE A SEWER LINE HAS LESS THAN (2) FEET OF COVER, PROVIDE CEMENT STABILIZED SAND BACKFILL MATERIAL.
12. WHEN MANHOLE FRAME AND COVER IS REQUIRED, USE VULCAN FOUNDRY V-1418-2 FRAME AND COVER (OR EQUAL), UNLESS OTHERWISE INDICATED ON THE PLANS.
13. CONTRACTOR SHALL KEEP RECORD OF LOCATION OF ALL STACKS, STUBS, SEWER LEADS, ETC. THE AS-BUILT DRAWINGS MUST SHOW THE EXACT LOCATION.
14. IF SANITARY SERVICE LEADS ARE INSTALLED DURING CONSTRUCTION OF MAIN LINE, ALL LEADS TO HAVE A MINIMUM SLOPE OF 0.70% OR GREATER. ALL PVC LEADS TO BE THE SAME MATERIAL AS MAIN LINE. ALL DOUBLE SERVICE LEADS TO HAVE WYE LOCATED ON THE END OF THE LEAD. ALL SINGLE SERVICE LEADS TO BE 6 INCH, AND ALL DOUBLE SERVICE LEADS TO BE 6 INCH. IF AN 8 INCH LEAD IS REQUIRED, LEADS MUST HAVE A MINIMUM SLOPE OF 0.44%.
15. BYPASSING (DISCHARGING) OF RAW SEWAGE ON THE SURFACE OR TO ADJOINING WATERWAYS IS STRICTLY PROHIBITED.
16. CONTRACTOR SHALL PERFORM BYPASS PUMPING AS REQUIRED. THERE SHALL BE NO SEPARATE PAYMENT FOR BYPASS PUMPING PERFORMED ON THIS PROJECT.
17. CONTRACTOR TO VERIFY LOCATIONS OF EXISTING WATERLINES DURING CONSTRUCTION. IF THE REQUIRED SEPARATION DISTANCE BETWEEN PARALLEL WATER AND SEWER LINES, AS DETAILED IN TECHNICAL SPECIFICATION SECTION 33 31 13, CANNOT BE MAINTAINED, CONTRACTOR TO RELOCATE WATERLINE AS DIRECTED BY THE ENGINEER.
18. WHERE A WET CONNECTION TO AN EXISTING 6" OR 8" LINE IS TO BE MADE BY CUTTING THE EXISTING LINE, DR18 C-900 PVC PIPE SHALL BE USED TO REPLACE THE SECTION OF OLD ONE REMOVED AND SHALL BE COUPLED TO THE EXISTING ONE WITH A SOUND D.L. SLEEVE. SEPARATE COMPENSATION WILL BE MADE FOR THE REQUIRED DUCTILE IRON FITTINGS. THE BID PRICE FOR WET CONNECTION TO AN EXISTING ONE SHALL INCLUDE LABOR, TOOLS, PIPE, AND MISCELLANEOUS FITTINGS FOR SMALL DIAMETER PIPE NOT OTHERWISE PROVIDED FOR IN THE BID PROPOSAL.
19. ALL PENETRATIONS INTO A SANITARY SEWER MANHOLE, INCLUDING SERVICE LEADS SHALL BE SERVED BY AN INVERT. ALL INVERTS SHALL EXTEND ALL THE WAY TO THE WALLS OF THE MANHOLE.
20. INSTALLATION OF GRAVITY SANITARY SEWER PIPE AND FORCE MAIN BY TRENCHLESS CONSTRUCTION SHALL MEET ASTM, ANSI, AND AWWA STANDARDS. IF THERE IS A CONFLICT IN STANDARDS THE MOST STRINGENT SHALL GOVERN.
21. ALL SANITARY SEWER PIPES UNDER OR WITHIN 1' OF PAVEMENT SHALL BE BACKFILLED WITH COMPACTED CEMENT STABILIZED SAND (2.0 SACKS PER TON OF SAND) TO THE BOTTOM OF 6" STABILIZED SUBGRADE.
22. THE PROPOSED CONNECTION OF THE SANITARY SEWER LINE TO THE SANITARY SEWER MANHOLE SHALL BE BY MEANS OF CORE AND BOOT AT SPECIFIED FLOWLINE. THE OPENING IN THE SIDE OF THE MANHOLE SHALL NOT BE MORE THAN 3-INCHES NOR LESS THAN 1-INCH IN DIAMETER THAN THE OUTSIDE DIAMETER FOR THE PROPOSED PIPE. THE PROPOSED PIPE SHALL NOT PRODUCE MORE THAN 3-INCHES PAST THE INSIDE FACE OF THE MANHOLE WALL. FILL THE ENTIRE VOID AROUND THE EXISTING MANHOLE WITH CEMENT-SAND. CONNECTION TO EXISTING PUBLIC SANITARY SEWER MANHOLE SHALL BE COMPLETED BY THE CITY OF MONTGOMERY AT THE OWNER'S EXPENSE.

PAVING NOTES:

- 1. PAVING FACILITIES SHALL BE CONSTRUCTED IN ACCORDANCE WITH CITY OF MONTGOMERY DESIGN CRITERIA MANUAL AND ANY AMENDMENTS TO SAID RULES AND REGULATIONS
2. EXPOSE 15 INCHES OF REINFORCING STEEL AT ALL PROPOSED SAWED JOINTS. IF NO REINFORCING STEEL EXISTS, USE HORIZONTAL DOWELS PER NOTE # 4.
3. REQUIRE A ONE (1) INCH REDWOOD EXPANSION BOARD OR PRE-MOLDED NON-EXTRUDING JOINT BETWEEN SIDEWALK AND BACK OF CURB, WHEN APPLICABLE.
4. HORIZONTAL DOWELS SHALL BE NO. 6 BARS, 24 INCHES LONG, DRILLED AND EMBEDDED 8 INCHES INTO THE CENTER OF THE EXISTING SLAB WITH "BO ROC" OR EQUAL. DOWELS SHALL BE 24 INCHES CENTER TO CENTER UNLESS OTHERWISE SPECIFIED.
5. WHEN PROPOSED PAVEMENT ENDS AT A CONSTRUCTION JOINT LEAVE 15 INCHES OF REINFORCING STEEL EXPOSED BEYOND PAVEMENT. COAT WITH ASPHALT, AND WRAP WITH BURLAP FOR FUTURE PAVEMENT TIE-IN. AT EXPANSION JOINTS, EXTEND DOWELS 5 INCHES; COAT AND WRAP SAME AS CONSTRUCTION JOINTS.
6. ADJUST EXISTING MANHOLE FRAMES AND COVERS TO BE FLUSH WITH NEW GRADE.
7. ADJUST EXISTING WATER VALVE BOXES TO BE FLUSH WITH NEW PAVING GRADE. REPLACE ALL MISSING OR DAMAGED VALVE BOXES AND COVERS.
8. T.C. INDICATES TOP OF CURB ELEVATION AND T.P. INDICATES TOP OF PAVEMENT ELEVATION.
9. CURB RADI AT STREET INTERSECTIONS TO BE 24.50 FEET TO BACK OF CURB WITH A MINIMUM OF ONE (1) PERCENT GRADE UNLESS OTHERWISE NOTED.
10. GUIDELINES SET FORTH IN THE "TEXAS MANUAL OF UNIFORM TRAFFIC CONTROL DEVICES" WILL BE OBSERVED.

WATER CONSTRUCTION NOTES:

- 1. CONTRACTOR SHALL PROVIDE ADEQUATE THRUST BLOCKING TO WITHSTAND TEST PRESSURE AS SPECIFIED IN THE SPECIFICATIONS INDICATED IN THE PLANS AND CONTRACTS FOR WATER MAIN CONSTRUCTION AND MATERIALS.
2. ALL NEWLY INSTALLED PIPES AND RELATED PRODUCTS MUST CONFORM TO AMERICAN NATIONAL STANDARDS INSTITUTE/NSF INTERNATIONAL (ANSI/NSF) STANDARD 61 AND MUST BE CERTIFIED BY AN ORGANIZATION ACCREDITED BY ANSI.
3. ALL PLASTIC PIPES FOR USE IN PUBLIC WATER SYSTEMS MUST ALSO BEAR THE NSF INTERNATIONAL SEAL OF APPROVAL (NSF-PW) AND HAVE AN ASTM DESIGN PRESSURE RATING OF AT LEAST 150 POUNDS PER SQUARE INCH (PSI) OR A STANDARD DIMENSION RATIO OF 26 OR LESS.
4. PRIOR TO INSTALLATION OF WATER METER, WATER METER LEAD OR UNMETERED FIRE SPRINKLER LINE, THE CONTRACTOR SHALL CONTACT THE PROVIDER.
5. PRIOR TO WATER MAIN CONSTRUCTION, THE CONTRACTOR SHALL CONTACT THE CITY ENGINEER NO LESS THAN 48 HOURS IN ADVANCE AND COMPLY WITH ALL REQUIREMENTS NECESSARY FOR APPROVAL OF THE WATER MAIN CONSTRUCTION.
6. ALL WATER LINE AND SEWER LINE CROSSINGS SHALL BE CONSTRUCTED PER TCEQ REGULATIONS.
7. TWELVE-INCH (12") AND SMALLER MAINS SHALL HAVE A MINIMUM COVER OF FOUR FEET (4') FROM THE TOP OF CURB OR FIVE FEET (5') FROM THE MEAN ELEVATION OF THE BOTTOM OF THE NEARBY DITCH AND NEARBY RIGHT-OF-WAY ELEVATION FOR OPEN DITCH SECTIONS.
8. MAINS LARGER THAN TWELVE-INCHES (12") SHALL HAVE A MINIMUM COVER OF FIVE FEET (5') FROM THE TOP OF THE CURB OR SIX FEET (6') FROM THE MEAN ELEVATION FOR OPEN DITCH SECTIONS.
9. ALL WATER MAINS SHALL BE HYDROSTATICALLY TESTED BEFORE BACTERIOLOGICAL TESTING IN ACCORDANCE WITH AWWA STANDARD C-600 FOR DI PIPE OR C-605 FOR PVC AS REQUIRED IN 30 TAC 290-44 (A) (5).
10. ALL WATER PIPING SHALL BE DISINFECTED AND BACTERIOLOGICALLY TESTED PRIOR TO USE IN ACCORDANCE WITH AWWA STANDARD C-651.
11. ALL WATER MAINS 4" AND LARGER SHALL BE C-900 (SDR-18), UNLESS OTHERWISE NOTED IN PLANS.
12. THE INSTALLATION OF ALL WATER LINES SHALL EXTEND ALONG THE ENTIRE LENGTH OF THE PROPERTY TO BE SERVED. WATER LINES THAT DEAD END SHALL EXTEND TO THE PROJECT LIMITS FOR FUTURE EXTENSIONS.
13. ALL WATER VALVES SHALL BE SUPPLIED AND INSTALLED IN ACCORDANCE WITH THE LATEST EDITION OF AWWA C-500 AND SHALL BE OF THE RESILIENT SEAT TYPE.
14. THE USE OF PIPES AND PIPE FITTINGS THAT CONTAIN MORE THAN 0.25% LEAD OR SOLDERS AND FLUX THAT CONTAINS MORE THAN 0.2% LEAD IS PROHIBITED.
15. WATER MAINS CROSSING OR WITHIN 1' OF PAVEMENT SHALL HAVE A BANK SAND ENVELOPE OF 12" AND THE REMAINING TRENCH FILLED WITH COMPACTED CEMENT STABILIZED SAND (2.0 SACK PER TON SAND) TO BOTTOM OF 6" STABILIZED SUBGRADE.

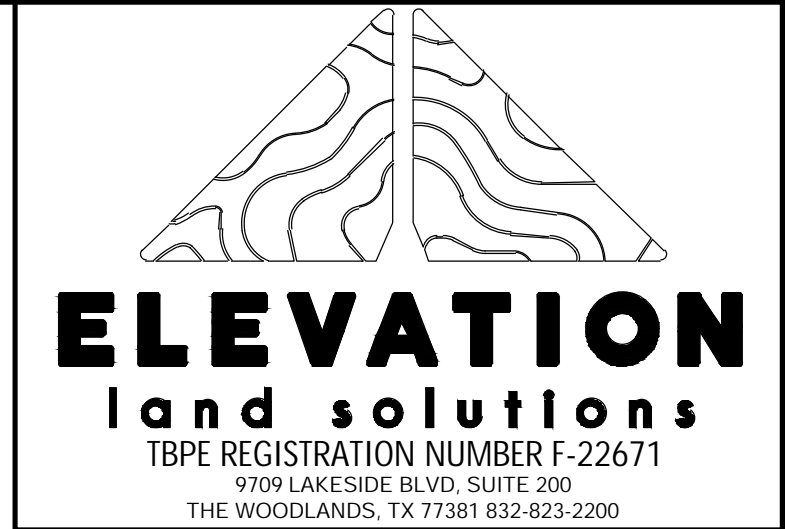
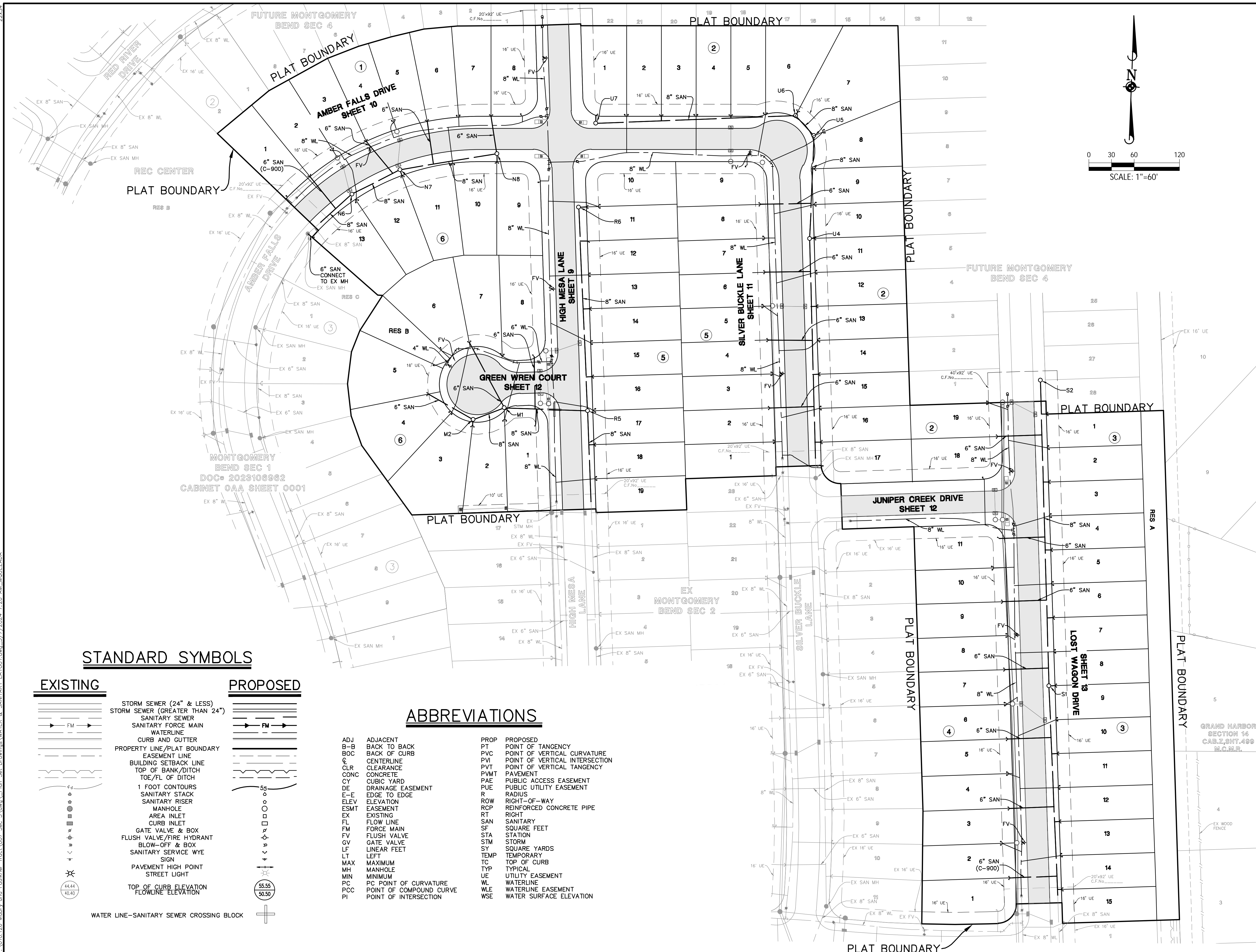
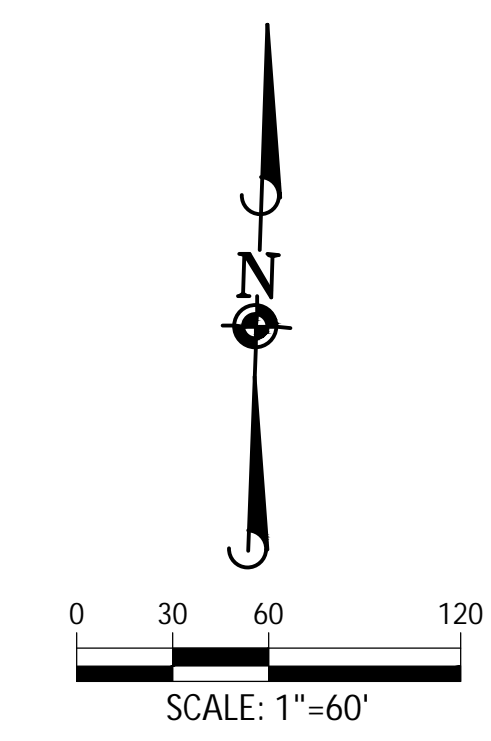

Table with 4 columns: REV, DATE, REVISION, APP. The table is currently empty.

Signature block for Garret J. Duhon, City of Montgomery City Engineer. Includes contact information: 9709 LAKESIDE BLVD, SUITE 200, THE WOODLANDS, TX 77381 (832) 823-2200. Includes a professional engineer seal for Garret J. Duhon, License No. 130733, State of Texas, dated 05/10/2024. Text: 'CITY OF MONTGOMERY CITY ENGINEER SIGNATURE BLOCK' and 'CITY OF MONTGOMERY CITY ENGINEER SIGNATURE VALID FOR ONE (1) YEAR'.

GENERAL NOTES
SHEET 2 OF 20



SERVICE LEAD NOTE:
 WATER: ALL SERVICE LEADS ARE 1" DIAMETER.
WATER LINE-SANITARY SEWER CROSSING NOTE:

POSITION ONE FULL SECTION OF RESTRAINED JOINT WATERLINE AND SANITARY SEWER PIPE CENTERED AT CROSSING. INSERT SANITARY SEWER PIPE WITH CEMENT STABILIZED SAND FOR THE TOTAL LENGTH OF ONE PIPE SEGMENT PLUS ONE FOOT BEYOND THE JOINTS ON EACH END. FOR CROSSINGS WHERE PROPOSED WATERLINE IS UNDER PROPOSED SANITARY SEWER, PUT RESTRAINED JOINT DUCTILE IRON PIPE WATERLINE (FOR DIAMETERS LESS THAN 24 INCHES) AND RESTRAINED JOINT PRESSURE RATED (MIN 150 PSI) SANITARY 24" MIN CLEARANCE. NO SEPARATE PAY.

BENCHMARK:
 SOURCE BENCHMARK: ELEVATIONS SHOWN HEREON ARE BASED ON NATIONAL GEODETIC SURVEY MONUMENT DESIGNATION HGCS8 81, PID No. A64405
 HAVING PUBLISHED INFORMATION AS FOLLOWS:
 LATITUDE : 30° 21' 12.45382" NORTH
 LONGITUDE : 095° 34' 45.02514" WEST
 ORTHO HEIGHT : 212.4 FT. (64.74 METERS)
 HORIZONTAL DATUM : NAD83 (2011)
 VERTICAL DATUM : NAVD88

FLOODPLAIN INFORMATION:
 ACCORDING TO MAP Nos. 48339C0200G OF THE FEDERAL EMERGENCY MANAGEMENT AGENCY'S FLOOD INSURANCE RATE MAPS FOR MONTGOMERY COUNTY, DATED AUGUST 18, 2014. THE SUBJECT TRACT IS SITUATED WITHIN UNSHADED ZONE "X", DEFINED AS AREAS DETERMINED TO BE OUTSIDE THE 100-YEAR FLOOD PLAIN.

THIS FLOOD STATEMENT DOES NOT IMPLY THAT THE PROPERTY OR STRUCTURES THEREON WILL BE FREE FROM FLOODING OR FLOOD DAMAGE. ON RARE OCCASIONS FLOODS CAN AND WILL OCCUR AND FLOOD HEIGHTS MAY BE INCREASED BY MAN-MADE OR NATURAL CAUSES. THIS FLOOD STATEMENT SHALL NOT CREATE LIABILITY ON THE PART OF THE SURVEYOR.

REV	DATE	REVISION	APP.

GARRET J. DUHON
 9709 LAKESIDE BLVD.
 SUITE 200
 THE WOODLANDS, TX 77381
 (832) 823-2200

 TBPE NO. F-22671

CITY OF MONTGOMERY CITY ENGINEER SIGNATURE BLOCK
 CITY OF MONTGOMERY CITY ENGINEER SIGNATURE VALID FOR ONE (1) YEAR

WATER & SANITARY LAYOUT
 SHEET 3 OF 20

STANDARD SYMBOLS

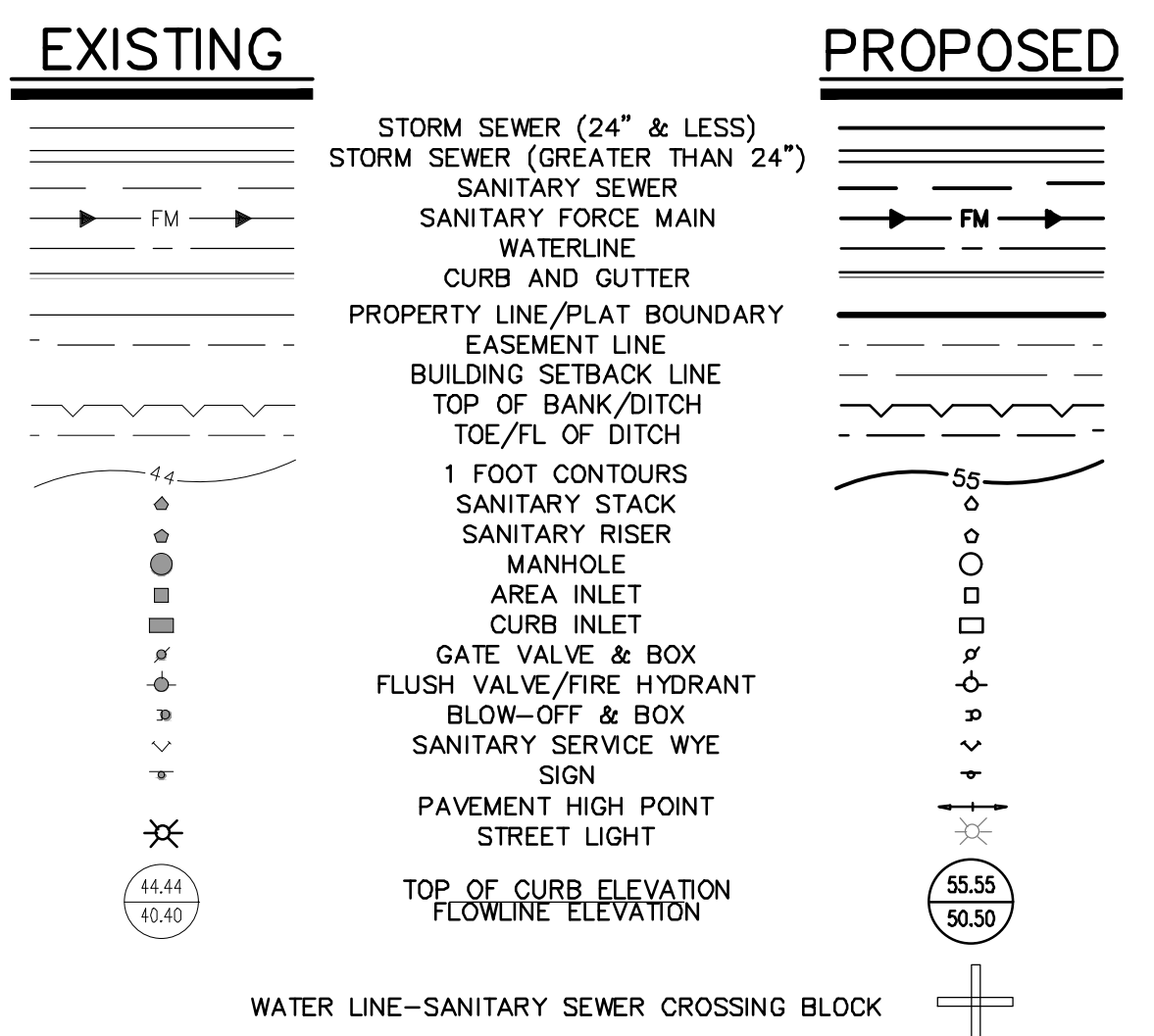

ABBREVIATIONS

ADJ	ADJACENT	PROP	PROPOSED
B-B	BACK TO BACK	PT	POINT OF TANGENCY
BOC	BACK OF CURB	PVC	POINT OF VERTICAL CURVATURE
CL	CENTERLINE	PVI	POINT OF VERTICAL INTERSECTION
CLR	CLEARANCE	PVT	POINT OF VERTICAL TANGENCY
CONC	CONCRETE	PVMT	PAVEMENT
CY	CUBIC YARD	PAE	PUBLIC ACCESS EASEMENT
DE	DRAINAGE EASEMENT	PAU	PUBLIC UTILITY EASEMENT
E-E	EDGE TO EDGE	R	RADIUS
ELEV	ELEVATION	ROW	RIGHT-OF-WAY
ESMT	EASEMENT	RCP	REINFORCED CONCRETE PIPE
EX	EXISTING	RT	RIGHT
FL	FLOW LINE	SAN	SANITARY
FM	FORCE MAIN	SF	SQUARE FEET
FV	FLUSH VALVE	STA	STATION
GV	GATE VALVE	STM	STORM
LF	LINEAR FEET	SY	SQUARE YARDS
LT	LEFT	TEMP	TEMPORARY
MAX	MAXIMUM	TC	TOP OF CURB
MH	MANHOLE	TYP	TYPICAL
MIN	MINIMUM	UE	UTILITY EASEMENT
PC	POINT OF CURVATURE	WL	WATERLINE
PCC	POINT OF COMPOUND CURVE	WLE	WATERLINE EASEMENT
PI	POINT OF INTERSECTION	WSE	WATER SURFACE ELEVATION

P:\610.126 Mabry and Faulkner Tract\007_Sec.3\dwg\Plan_Sett_Drawings\WATER & SANITARY LAYOUT.dwg_5/7/2024 7:26 AM MOJUEZADA

ELEVATION LAND SOLUTIONS - MONTGOMERY BEND SEC. 3 - PROJECT NO. 610.126.007.00

22x34

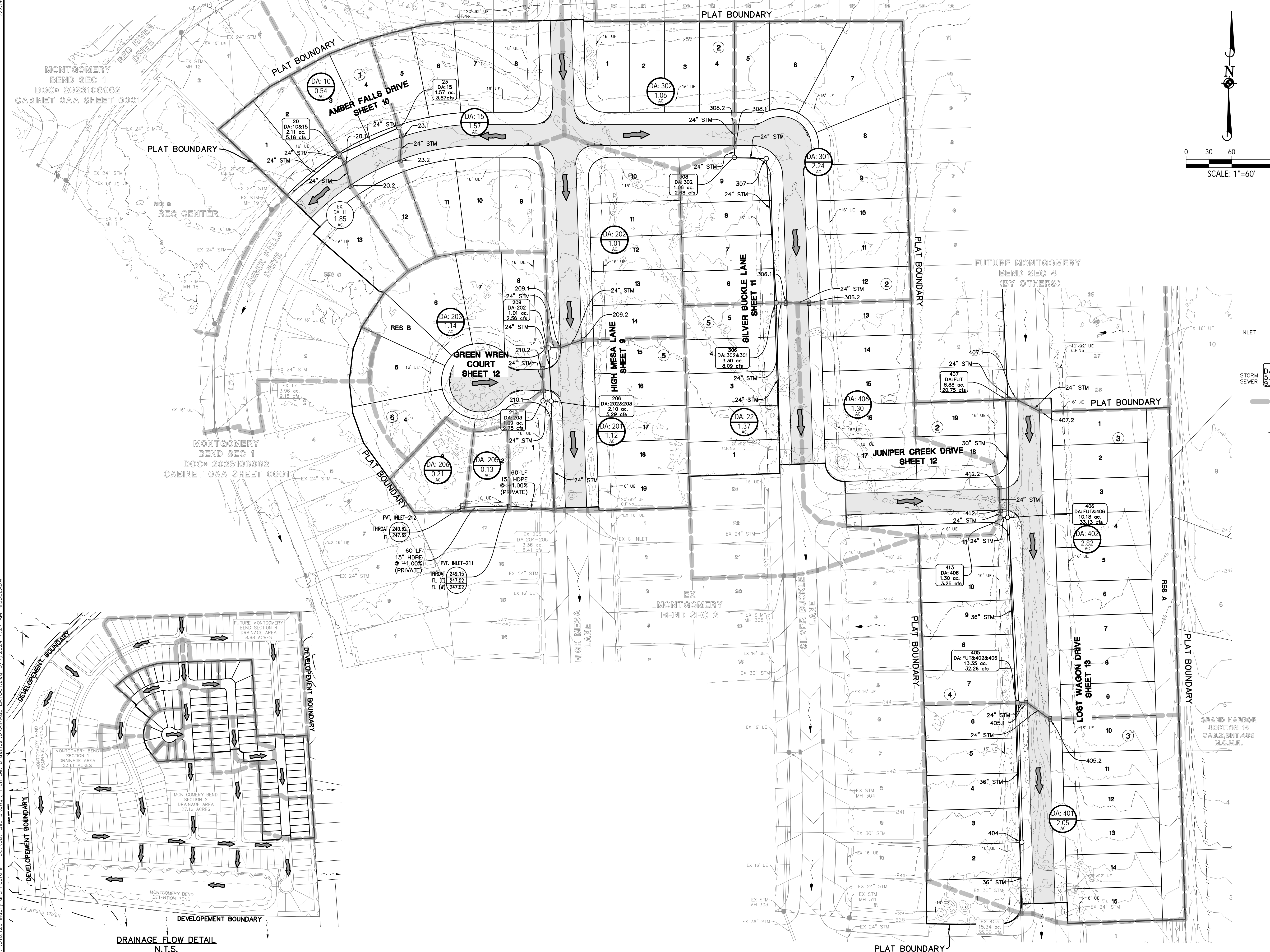

ELEVATION
land solutions
TBP REGISTRATION NUMBER F-22671
9709 LAKESIDE BLVD, SUITE 200
THE WOODLANDS, TX 77381 832-823-2200

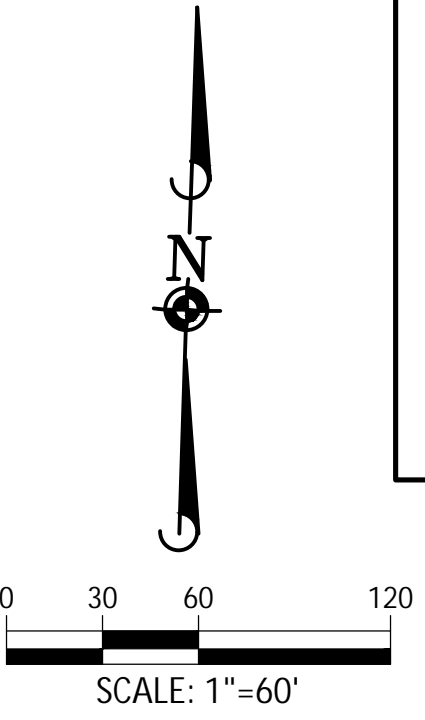

LEGEND

- INLET (DA:1 5.55 AC) → DRAINAGE AREA NUMBER
- (DA:1 5.55 AC) → DRAINAGE AREA IN ACRES
- 1A (DA:xx-yy 5.55 ac, 9.99 cfs) → 5 YEAR FLOW IN C.F.S.
- DRAINAGE AREA BOUNDARY
- DIRECTION OF 100 YEAR FLOW
- - - OFFSITE DRAINAGE FLOW

BENCHMARK:
SOURCE BENCHMARK:
ELEVATIONS SHOWN HEREON ARE BASED ON NATIONAL GEODETIC SURVEY MONUMENT DESIGNATION HGCS D 81, PID No. A64405
HAVING PUBLISHED INFORMATION AS FOLLOWS:
LATITUDE : 30° 21' 12.45392" NORTH
LONGITUDE : 095° 34' 45.02514" WEST
ORTHO HEIGHT : 212.4 FT. (64.74 METERS)
HORIZONTAL DATUM : NAVD83 (2011)
VERTICAL DATUM : NAVD88

FLOODPLAIN INFORMATION:
ACCORDING TO MAP Nos. 48339C020DG OF THE FEDERAL EMERGENCY MANAGEMENT AGENCY'S FLOOD INSURANCE RATE MAPS FOR MONTGOMERY COUNTY, DATED AUGUST 18, 2014. THE SUBJECT TRACT IS SITUATED WITHIN UNSHADED ZONE "X", DEFINED AS AREAS DETERMINED TO BE OUTSIDE THE 100-YEAR FLOOD PLAIN.

THIS FLOOD STATEMENT DOES NOT IMPLY THAT THE PROPERTY OR STRUCTURES THEREON WILL BE FREE FROM FLOODING OR FLOOD DAMAGE. ON RARE OCCASIONS FLOODS CAN AND WILL OCCUR AND FLOOD HEIGHTS MAY BE INCREASED BY MAN-MADE OR NATURAL CAUSES. THIS FLOOD STATEMENT SHALL NOT CREATE LIABILITY ON THE PART OF THE SURVEYOR.

REV	DATE	REVISION	APP.

GARRET J. DUHON
9709 LAKESIDE BLVD.
SUITE 200
THE WOODLANDS, TX 77381
(832) 823-2200

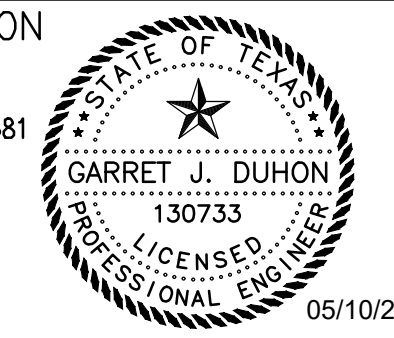

Garret J. Duhon
TBP REG. NO. F-22671
CITY OF MONTGOMERY CITY ENGINEER SIGNATURE BLOCK

CITY OF MONTGOMERY CITY ENGINEER SIGNATURE VALID FOR ONE (1) YEAR

DRAINAGE LAYOUT
SHEET 4 OF 20

P:\610.126 Mabry and Foulkner Tract\007_Sec 3\dwg\Plan Set Drawings\DRAINAGE_LAYOUT.dwg, 5/7/2024 7:27 AM, MOUZEZADA

ELEVATION LAND SOLUTIONS - MONTGOMERY BEND SEC. 3 - PROJECT NO. 610.126.007.00

DRAINAGE FLOW DETAIL
N.T.S.

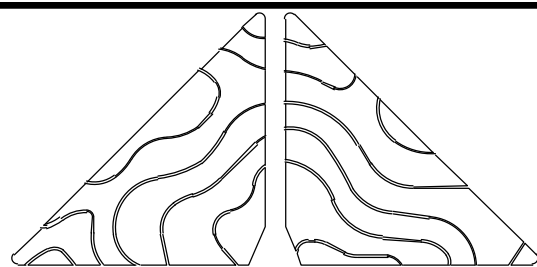

ELEVATION
land solutions
TBPE REGISTRATION NUMBER F-22671
9709 LAKESIDE BLVD, SUITE 200
THE WOODLANDS, TX 77381 832-823-2200

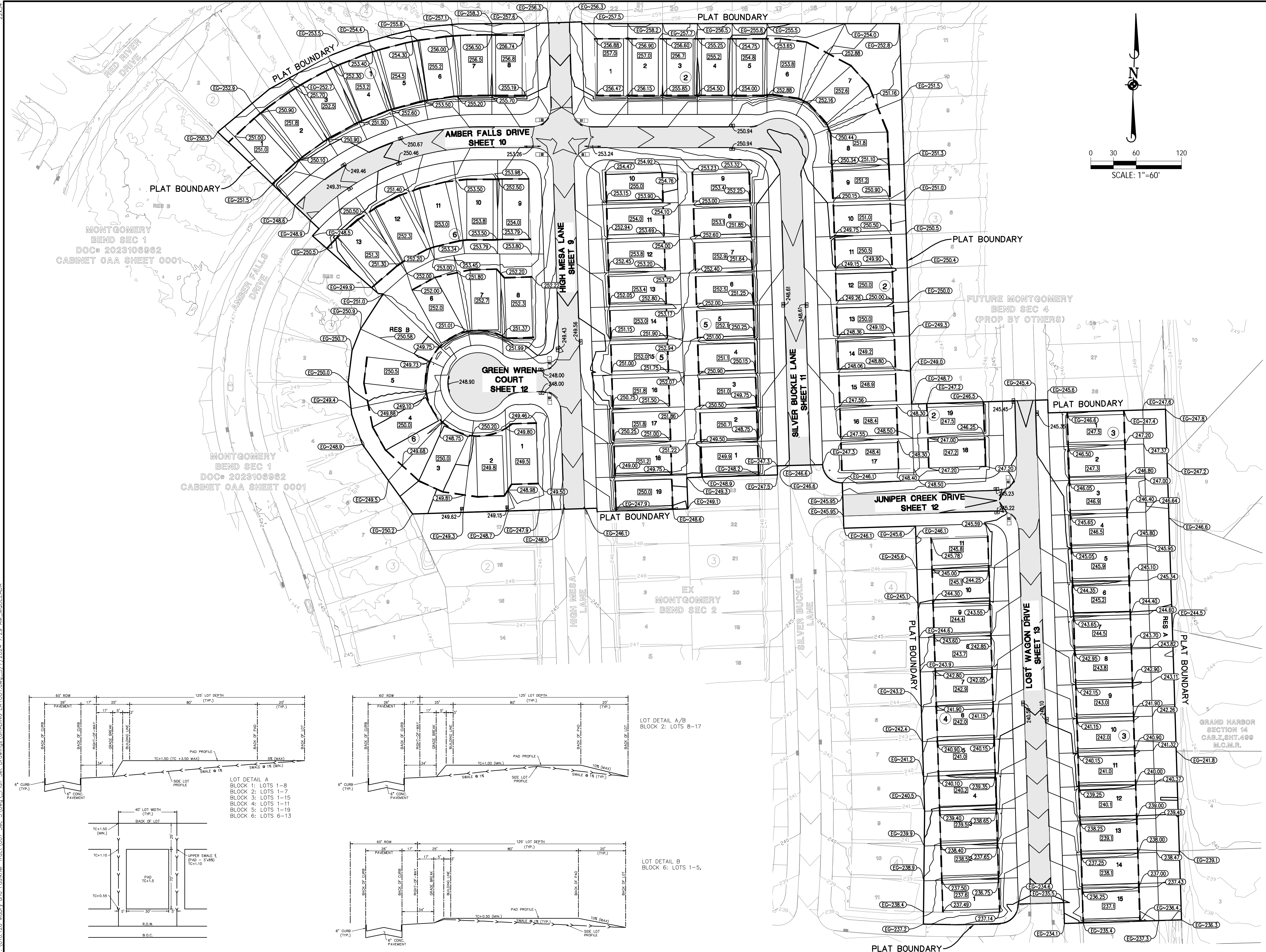
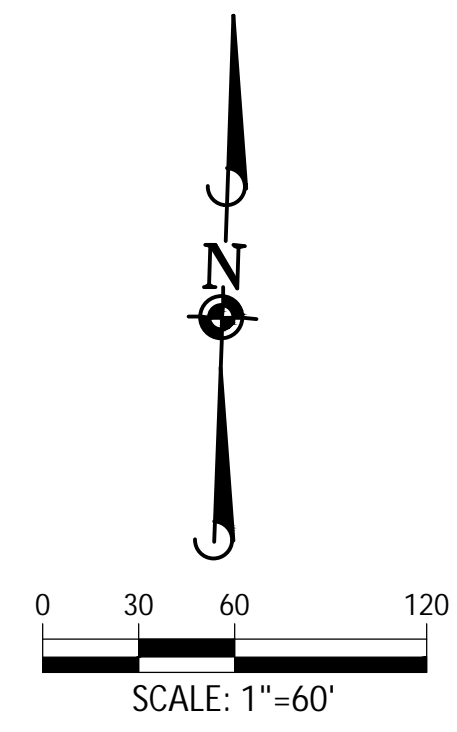

LEGEND

- EG-55.0 MATCH EXISTING GROUND ELEV.
- 55.0 LOT GRADE ELEVATION
- 55.55 TOP OF CURB ELEVATION
- 555.5 PAD ELEVATION
- PROPOSED GRADE BREAK
- OFFSITE DRAINAGE FLOW
- PAD AREA

FILL NOTES:

- 1) EXISTING DRAINAGE SWALES: ALL EXISTING DRAINAGE SWALES SHALL BE FILLED AS SHOWN WITH MATERIAL FROM EXISTING ADJACENT SPOIL BANKS IN MAXIMUM 8" LOOSE LIFTS AND COMPACTED TO 95% PROCTOR DENSITY AS PER AASHTO TEST METHOD T-99.
- 2) EXISTING DRAINAGE SWALES: ALL EXISTING DRAINAGE SWALES UNDER PROPOSED CONCRETE PAVEMENT SHALL BE CLEANED, MUCKED OUT AND SCARIFIED TO A MINIMUM DEPTH OF 6" AND FILLED AS SPECIFIED ABOVE IN FILL NOTE NO. 1 NO SEPARATE PAY.
- 3) ROADWAY EMBANKMENT: STRIP 3" OF VEGETATION FROM AREA TO BE FILLED AND RE-COMPACT SOIL TO 95% PROCTOR DENSITY. PLACE FILL MATERIAL AS SPECIFIED IN FILL NOTE NO. 1

BENCHMARK:

SOURCE BENCHMARK:
ELEVATIONS SHOWN HEREON ARE BASED ON NATIONAL GEODETIC SURVEY MONUMENT DESIGNATION HGCS8 81, PID NO. A6405
HAVING PUBLISHED INFORMATION AS FOLLOWS:
LATITUDE : 30° 21' 12.45392" NORTH
LONGITUDE : 095° 34' 45.02514" WEST
ORTHO HEIGHT : 212.4 FT. (64.74 METERS)
HORIZONTAL DATUM : NAD83 (2011)
VERTICAL DATUM : NAVD88

FLOODPLAIN INFORMATION:

ACCORDING TO MAP NOS. 48339C0200G OF THE FEDERAL EMERGENCY MANAGEMENT AGENCY'S FLOOD INSURANCE RATE MAPS FOR MONTGOMERY COUNTY, DATED AUGUST 18, 2014, THE SUBJECT TRACT IS SITUATED WITHIN UNSHADED ZONE "X", DEFINED AS AREAS DETERMINED TO BE OUTSIDE THE 100-YEAR FLOOD PLAIN.

THIS FLOOD STATEMENT DOES NOT IMPLY THAT THE PROPERTY OR STRUCTURES THEREON WILL BE FREE FROM FLOODING OR FLOOD DAMAGE, ON RARE OCCASIONS FLOODS CAN AND WILL OCCUR AND FLOOD HEIGHTS MAY BE INCREASED BY MAN-MADE OR NATURAL CAUSES. THIS FLOOD STATEMENT SHALL NOT CREATE LIABILITY ON THE PART OF THE SURVEYOR.

REV	DATE	REVISION	APP.

GARRET J. DUHON
9709 LAKESIDE BLVD.
SUITE 200
THE WOODLANDS, TX 77381
(832) 823-2200

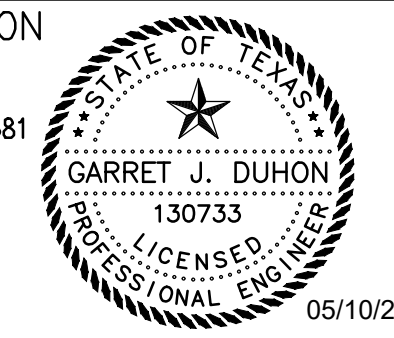

Garret J. Duhon
TBPE NO. F-22671
05/10/2024

CITY OF MONTGOMERY CITY ENGINEER SIGNATURE BLOCK

CITY OF MONTGOMERY CITY ENGINEER SIGNATURE VALID FOR ONE (1) YEAR

GRADING LAYOUT

P:\610.126 Mabry and Faulkner Tract\007_Sec 3.dwg - Plan Set Drawings\Grading Layout.dwg_5/7/2024 7:29 AM MOJUEZADA

ELEVATION LAND SOLUTIONS - MONTGOMERY BEND SEC. 3 - PROJECT NO. 610.126.007.00

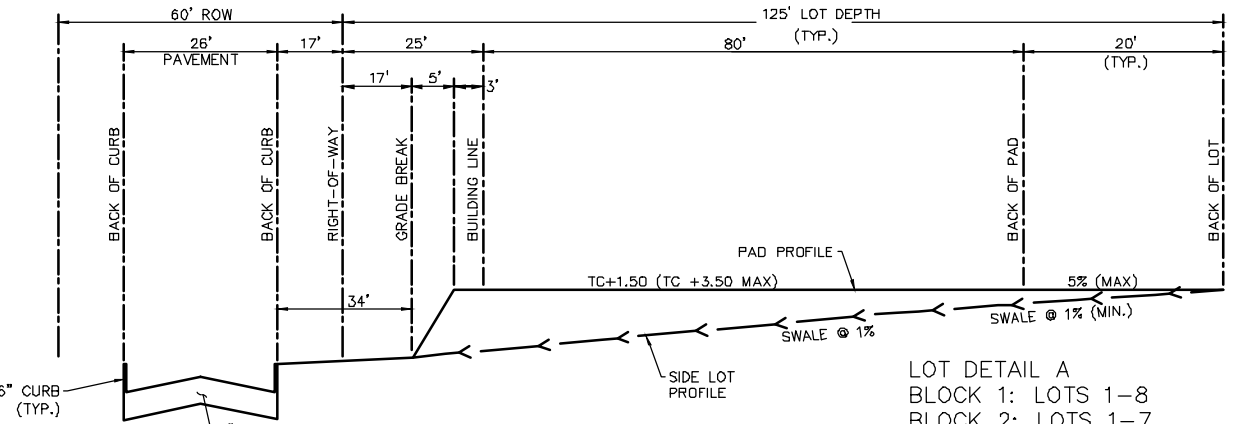

LOT DETAIL A
BLOCK 1: LOTS 1-8
BLOCK 2: LOTS 1-7
BLOCK 3: LOTS 1-15
BLOCK 4: LOTS 1-11
BLOCK 5: LOTS 1-19
BLOCK 6: LOTS 6-13

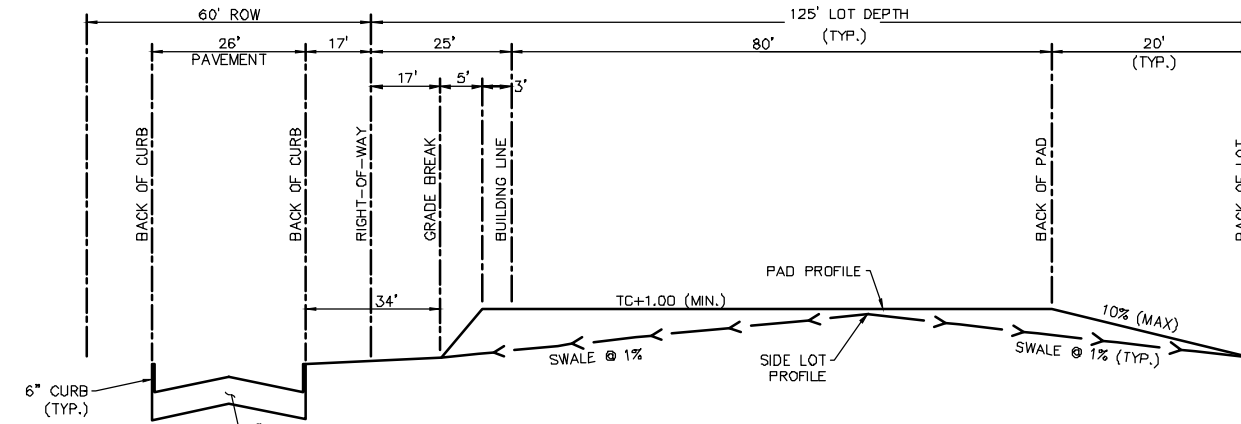

LOT DETAIL A/B
BLOCK 2: LOTS 8-17

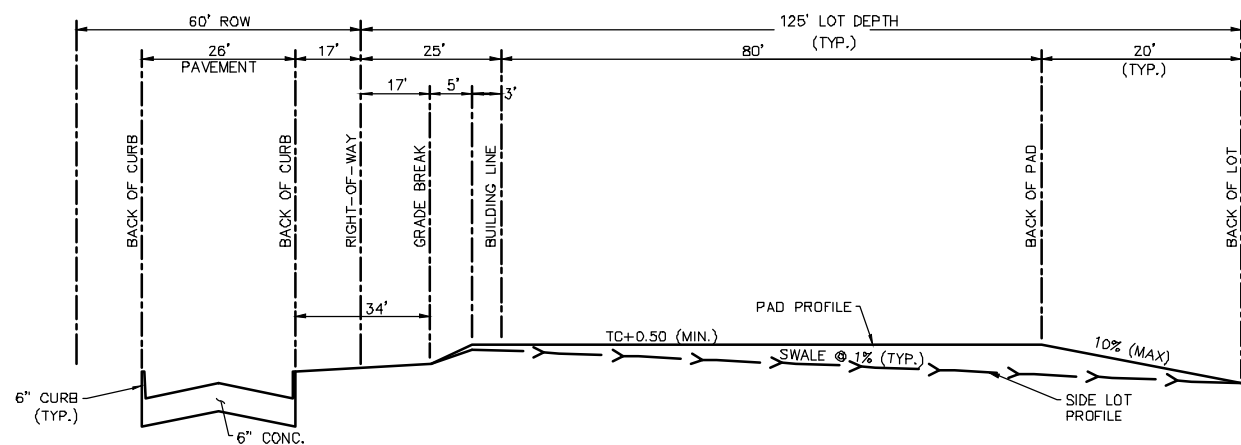
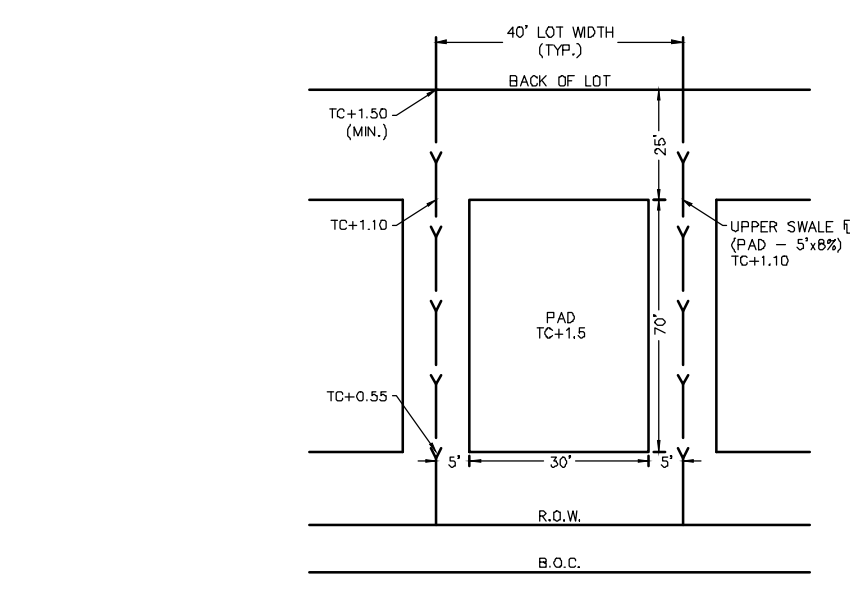

LOT DETAIL B
BLOCK 6: LOTS 1-5.

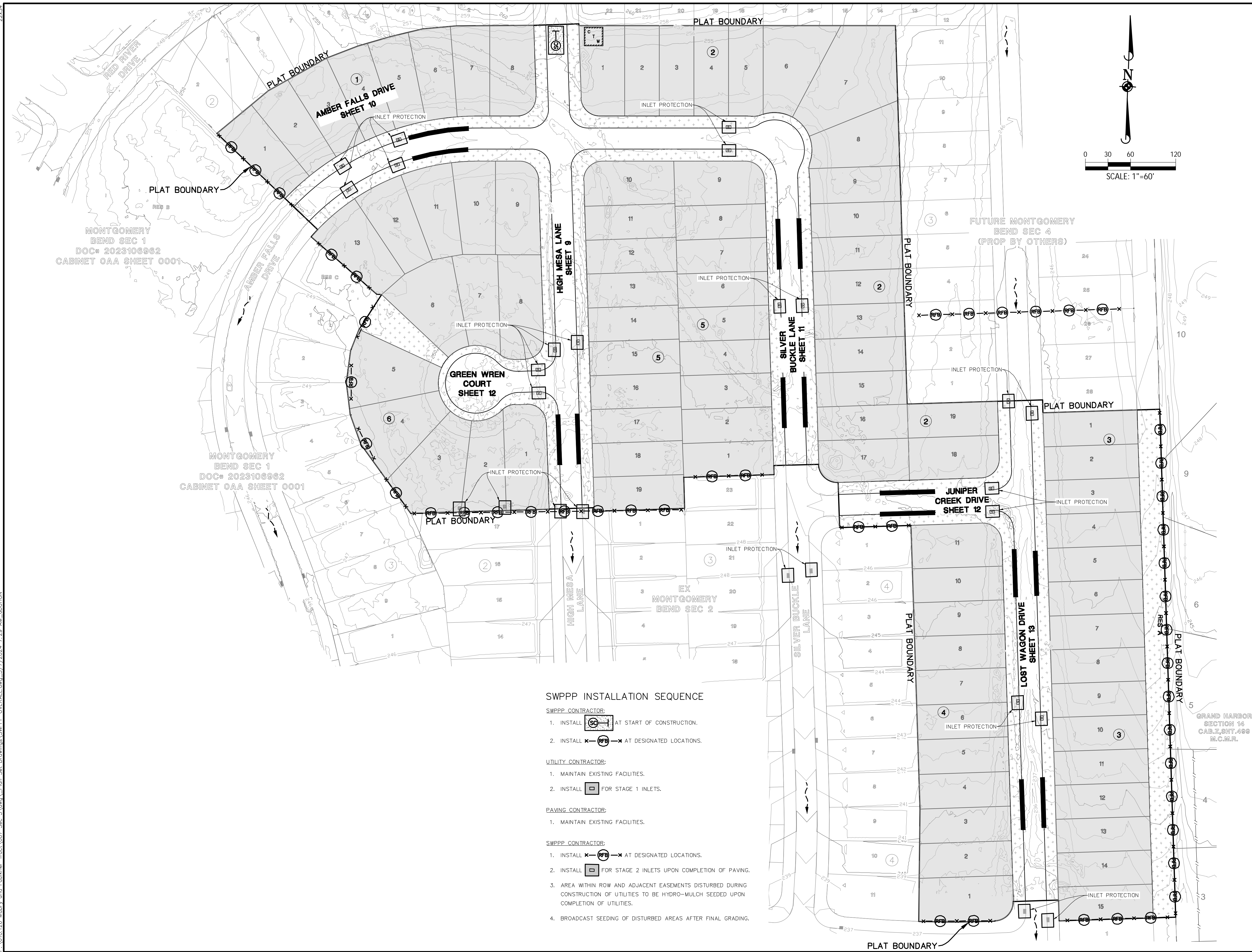

ELEVATION
land solutions
TBPE REGISTRATION NUMBER F-22671
9709 LAKESIDE BLVD, SUITE 200
THE WOODLANDS, TX 77381 832-823-2200

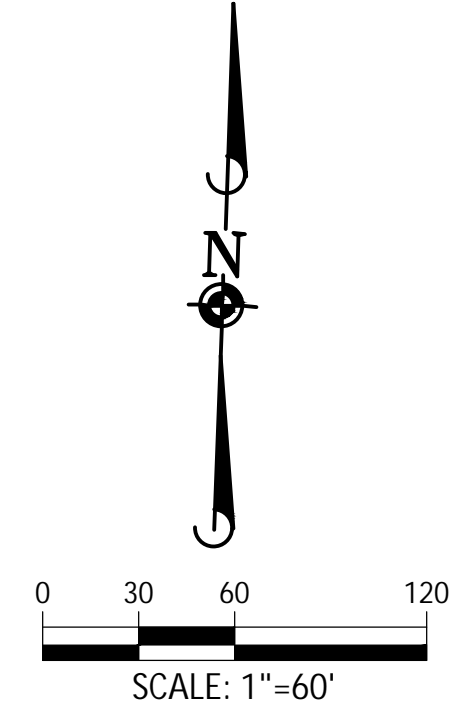

LEGEND

- TEMPORARY REINFORCED FILTER FABRIC FENCE
 - STABILIZED CONSTRUCTION ACCESS (LOCATION TO BE DETERMINED BY CONTRACTOR)
 - CONCRETE TRUCK WASHOUT AREA
 - TEMPORARY STORM STRUCTURE PROTECTION
 - OVERLAND DRAINAGE FLOW
 - HYDROMULCH (2.45 AC.)
 - BROADCAST SEEDING (11.96 AC.)
 - TEMP. CURB REINFORCED FILTER FABRIC FENCE
- NOTE: REINFORCED FILTER FABRIC BARRIER TO BE PLACED BEHIND ALL BACK OF CURB

BENCHMARK:
SOURCE BENCHMARK:
ELEVATIONS SHOWN HEREON ARE BASED ON NATIONAL GEODETIC SURVEY MONUMENT DESIGNATION HGCS D 81, PID NO. A96405
HAVING PUBLISHED INFORMATION AS FOLLOWS:
LATITUDE : 30° 21' 12.45382" NORTH
LONGITUDE : 095° 34' 45.02514" WEST
ORTHO HEIGHT : 212.4 FT. (64.74 METERS)
HORIZONTAL DATUM : NAD83 (2011)
VERTICAL DATUM : NAVD88

FLOODPLAIN INFORMATION:
ACCORDING TO MAP Nos. 48339C0200G OF THE FEDERAL EMERGENCY MANAGEMENT AGENCY'S FLOOD INSURANCE RATE MAPS FOR MONTGOMERY COUNTY, DATED AUGUST 18, 2014, THE SUBJECT TRACT IS SITUATED WITHIN UNSHADED ZONE "X", DEFINED AS AREAS DETERMINED TO BE OUTSIDE THE 100-YEAR FLOOD PLAIN.

THIS FLOOD STATEMENT DOES NOT IMPLY THAT THE PROPERTY OR STRUCTURES THEREON WILL BE FREE FROM FLOODING OR FLOOD DAMAGE, ON RARE OCCASIONS FLOODS CAN AND WILL OCCUR AND FLOOD HEIGHTS MAY BE INCREASED BY MAN-MADE OR NATURAL CAUSES. THIS FLOOD STATEMENT SHALL NOT CREATE LIABILITY ON THE PART OF THE SURVEYOR.

REV	DATE	REVISION	APP.

GARRET J. DUHON
9709 LAKESIDE BLVD.
SUITE 200
THE WOODLANDS, TX 77381
(832) 823-2200

Garret J. Duhon
TBPE NO. F-22671

CITY OF MONTGOMERY CITY ENGINEER SIGNATURE BLOCK

CITY OF MONTGOMERY CITY ENGINEER SIGNATURE VALID FOR ONE (1) YEAR

DATE

STORM WATER POLLUTION PREVENTION PLAN

SHEET 7 OF 20

SWPPP INSTALLATION SEQUENCE

- SWPPP CONTRACTOR:**
- INSTALL AT START OF CONSTRUCTION.
 - INSTALL AT DESIGNATED LOCATIONS.
- UTILITY CONTRACTOR:**
- MAINTAIN EXISTING FACILITIES.
 - INSTALL FOR STAGE 1 INLETS.
- PAVING CONTRACTOR:**
- MAINTAIN EXISTING FACILITIES.
- SWPPP CONTRACTOR:**
- INSTALL AT DESIGNATED LOCATIONS.
 - INSTALL FOR STAGE 2 INLETS UPON COMPLETION OF PAVING.
 - AREA WITHIN ROW AND ADJACENT EASEMENTS DISTURBED DURING CONSTRUCTION OF UTILITIES TO BE HYDRO-MULCH SEEDING UPON COMPLETION OF UTILITIES.
 - BROADCAST SEEDING OF DISTURBED AREAS AFTER FINAL GRADING.

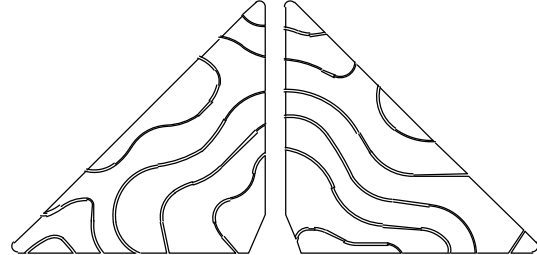

ELEVATION
land solutions
TBPE REGISTRATION NUMBER F-22671
9709 LAKESIDE BLVD, SUITE 200
THE WOODLANDS, TX 77381 832-823-2200

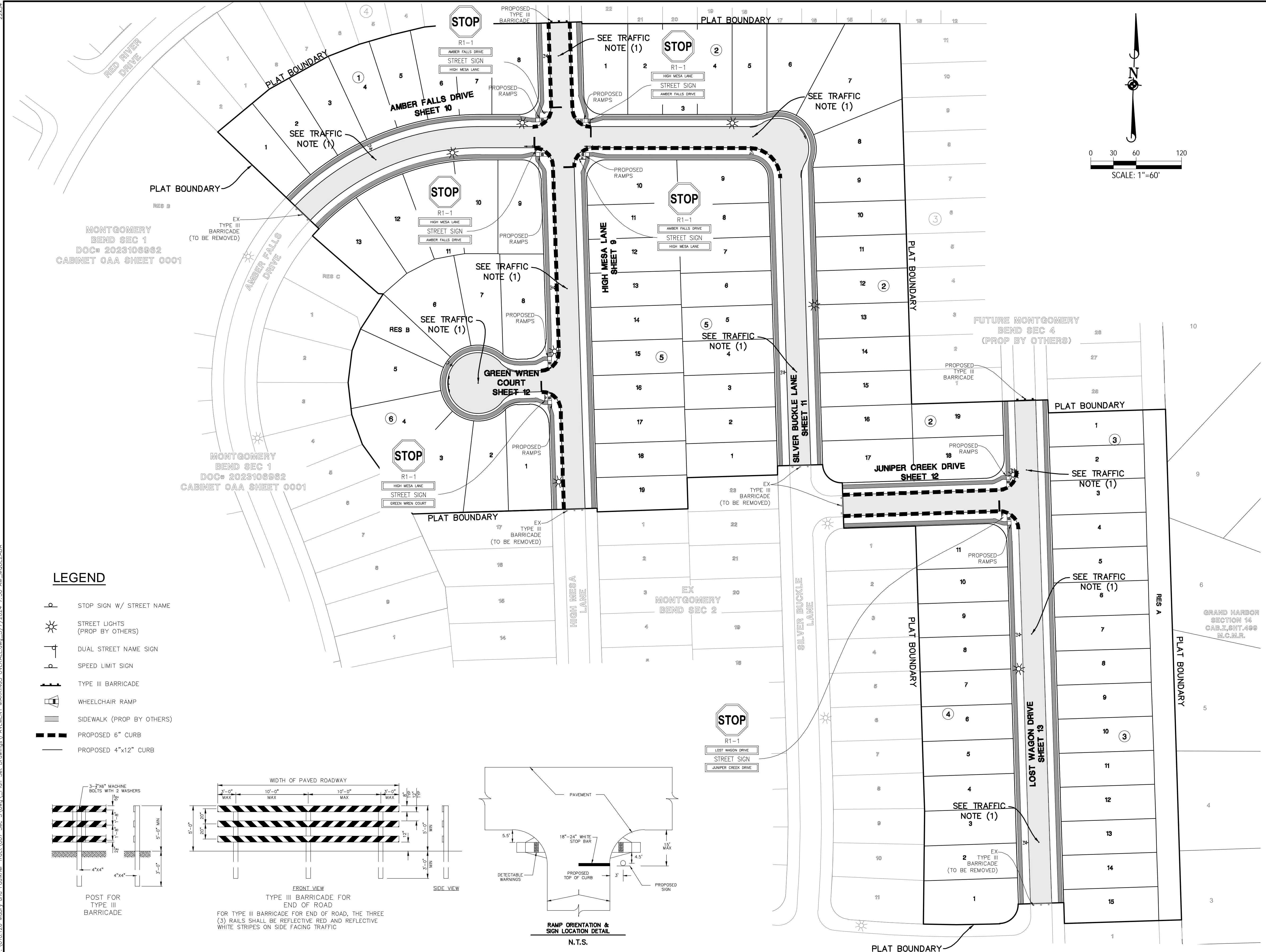
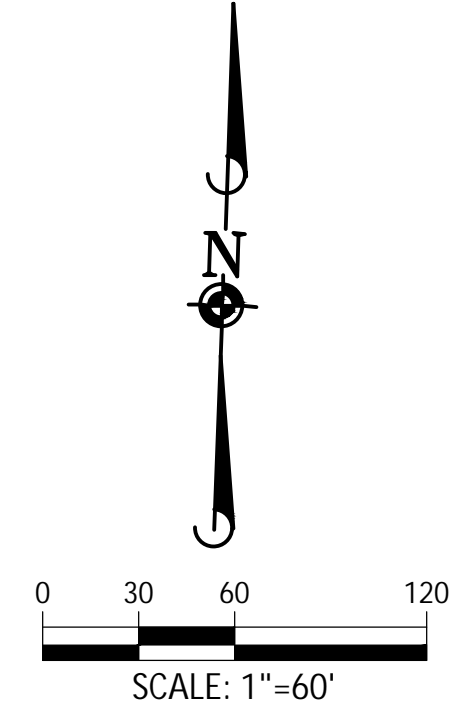

MONTGOMERY
BEND SEC 1
DOC# 2023106962
CABINET OAA SHEET 0001

MONTGOMERY
BEND SEC 1
DOC# 2023106962
CABINET OAA SHEET 0001

FUTURE MONTGOMERY
BEND SEC 4
(PROP BY OTHERS)

GRAND HARBOR
SECTION 14
CAB.Z.SIT.499
M.C.M.R.

LEGEND

- STOP SIGN W/ STREET NAME
- STREET LIGHTS (PROP BY OTHERS)
- DUAL STREET NAME SIGN
- SPEED LIMIT SIGN
- TYPE III BARRICADE
- WHEELCHAIR RAMP
- SIDEWALK (PROP BY OTHERS)
- PROPOSED 6" CURB
- PROPOSED 4"x12" CURB

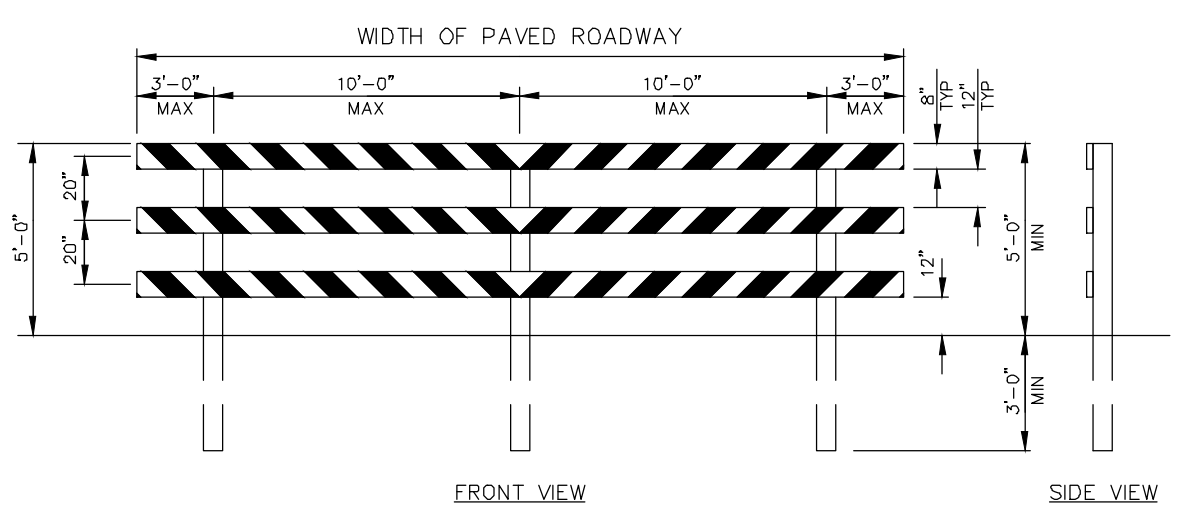
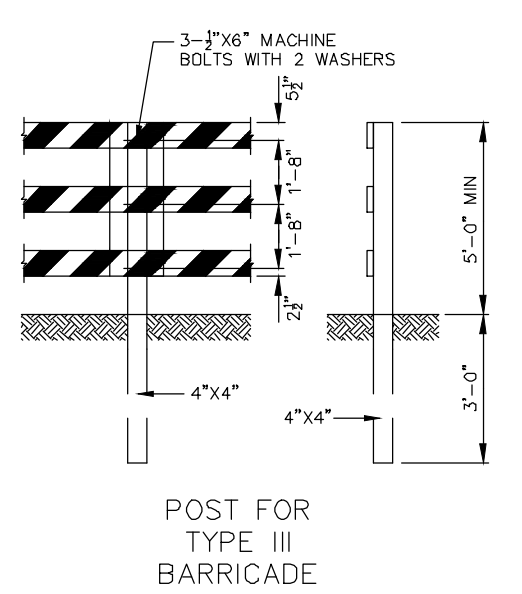

FOR TYPE III BARRICADE FOR END OF ROAD, THE THREE (3) RAILS SHALL BE REFLECTIVE RED AND REFLECTIVE WHITE STRIPES ON SIDE FACING TRAFFIC

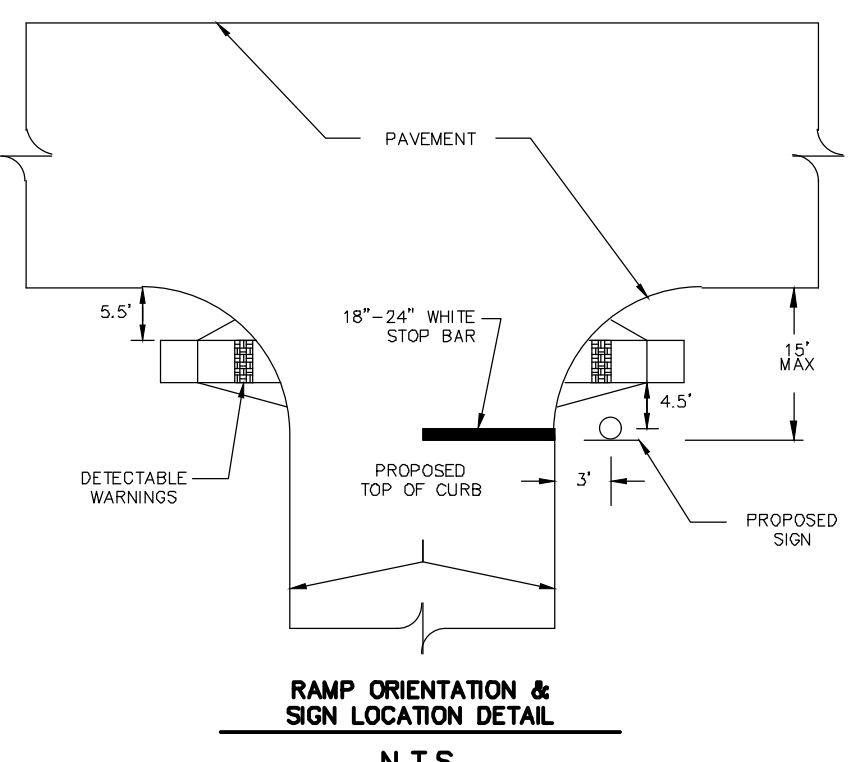

- STREET LIGHTS:**
- POLES MUST BE A MINIMUM OF 3FT OF BACK OF CURB.
 - IF THE ELECTRICAL UTILITY PROVIDER STANDARDS CONFLICT WITH THE APPROVED LAYOUT BY THE CITY AND/OR CITY STANDARDS, A VARIANCE MUST BE RECEIVED FROM CITY COUNCIL.

- TRAFFIC BUTTONS & MEDIAN NOSES:**
- PLACE BLUE TRAFFIC BUTTONS 6" OFF THE CENTERLINE OF THE ROADWAY TOWARDS THE RELATED FLUSH VALVE.

- STREET SIGN NOTES:**
- CONTRACTOR TO VERIFY ALL STREET SIGNS WITH THE RECORDED PLAT PRIOR TO ORDERING THE SIGNS.
 - ALL R-1 STOP SIGNS SHALL BE 30" X 30" DIAMOND GRADE SHEETING.
 - PLACE STREET NAME SIGNS 3" ABOVE STOP SIGNS.
 - ALL STREET NAME SIGNS SHALL BE 9" BLADE.
 - CONTRACTOR TO COORDINATE STREET SIGN COLOR AND TEXT STYLE WITH THE ENGINEER PRIOR TO ORDERING STREET SIGNS.
 - ALL COMBINATION STREET AND REGULATORY SIGNS SHALL BE LOCATED AT CURB RETURNS UNLESS OTHERWISE NOTED.

BENCHMARK:
SOURCE BENCHMARK:
ELEVATIONS SHOWN HEREON ARE BASED ON NATIONAL GEODETIC SURVEY MONUMENT DESIGNATION HGCD 81, PID NO. A6405
HAVING PUBLISHED INFORMATION AS FOLLOWS:
LATITUDE : 30° 21' 12.45382" NORTH
LONGITUDE : 095° 34' 45.02514" WEST
ORTHO HEIGHT : 212.4 FT. (64.74 METERS)
HORIZONTAL DATUM : NAD83 (2011)
VERTICAL DATUM : NAVD88

FLOODPLAIN INFORMATION:
ACCORDING TO MAP Nos. 48339C020DG OF THE FEDERAL EMERGENCY MANAGEMENT AGENCY'S FLOOD INSURANCE RATE MAPS FOR MONTGOMERY COUNTY, DATED AUGUST 18, 2014, THE SUBJECT TRACT IS SITUATED WITHIN UNSHADED ZONE "X", DEFINED AS AREAS DETERMINED TO BE OUTSIDE THE 100-YEAR FLOOD PLAIN.

THIS FLOOD STATEMENT DOES NOT IMPLY THAT THE PROPERTY OR STRUCTURES THEREON WILL BE FREE FROM FLOODING OR FLOOD DAMAGE, ON RARE OCCASIONS FLOODS CAN AND WILL OCCUR AND FLOOD HEIGHTS MAY BE INCREASED BY MAN-MADE OR NATURAL CAUSES. THIS FLOOD STATEMENT SHALL NOT CREATE LIABILITY ON THE PART OF THE SURVEYOR.

REV	DATE	REVISION	APP.

GARRET J. DUHON
9709 LAKESIDE BLVD.
SUITE 200
THE WOODLANDS, TX 77381
(832) 823-2200

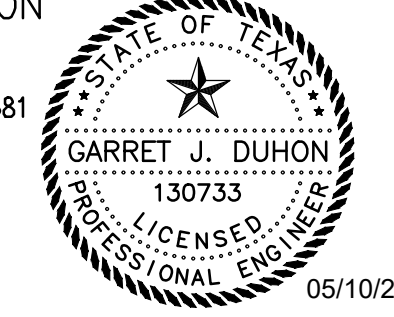

CITY OF MONTGOMERY CITY ENGINEER SIGNATURE BLOCK

CITY OF MONTGOMERY CITY ENGINEER SIGNATURE VALID FOR ONE (1) YEAR

DATE

TRAFFIC SIGNAGE & PAVEMENT MARKINGS LAYOUT

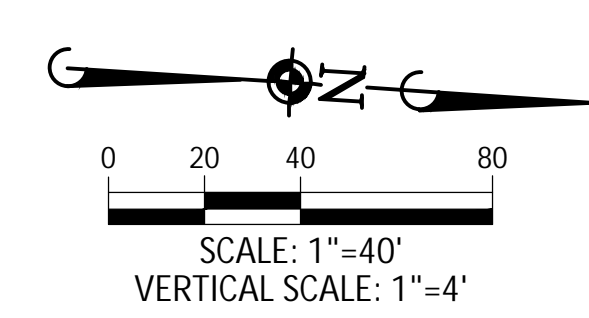
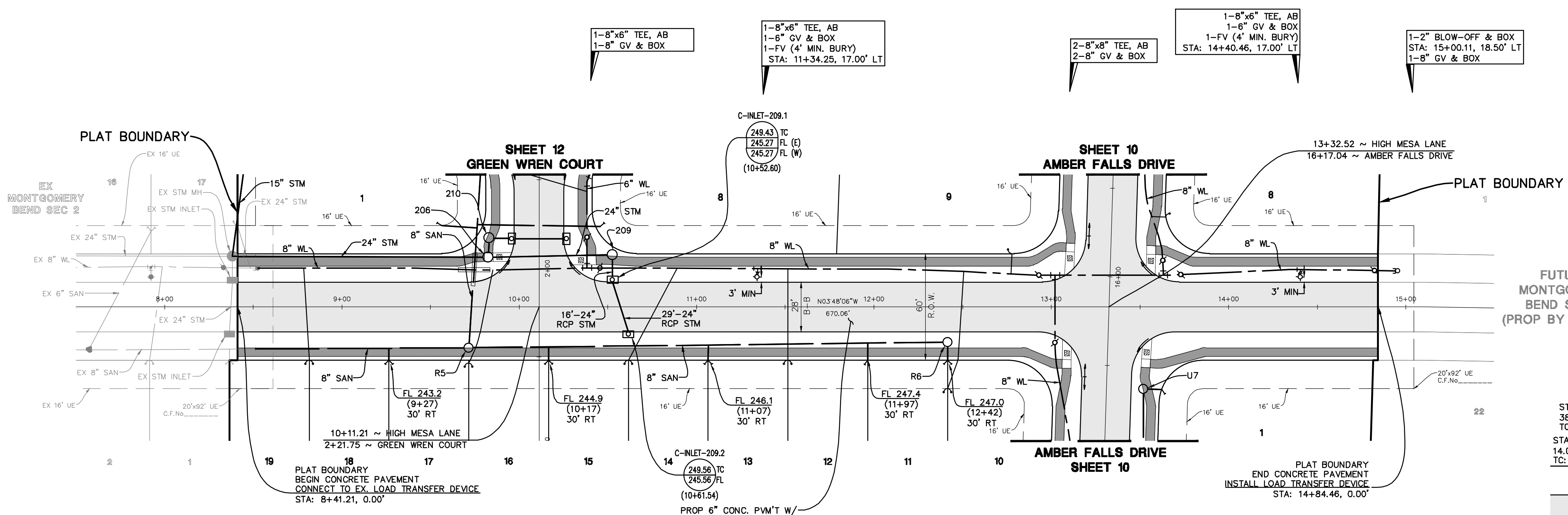

ELEVATION
land solutions
TBPE REGISTRATION NUMBER F-22671
9709 LAKESIDE BLVD, SUITE 200
THE WOODLANDS, TX 77381 832-823-2200

KEY MAP

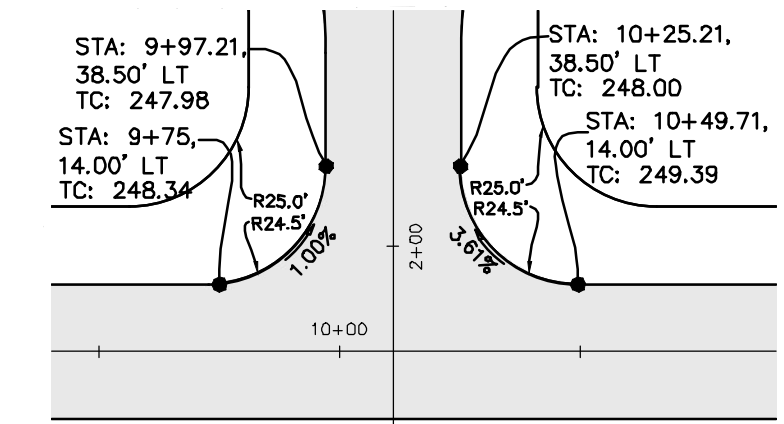

WATER LINE-SANITARY SEWER CROSSING NOTE:
POSITION ONE FULL SECTION OF RESTRAINED JOINT WATERLINE AND SANITARY SEWER PIPE CENTERED AT CROSSING. INSERT SANITARY SEWER PIPE WITH CEMENT STABILIZED SAND FOR THE TOTAL LENGTH OF ONE PIPE SEGMENT PLUS ONE FOOT BEYOND THE JOINTS ON EACH END. FOR CROSSINGS WHERE PROPOSED WATERLINE IS UNDER PROPOSED SANITARY SEWER, PUT RESTRAINED JOINT DUCTILE IRON PIPE WATERLINE (FOR DIAMETERS LESS THAN 24 INCHES) AND RESTRAINED JOINT PRESSURE RATED (MIN 150 PSI) SANITARY 24" MIN CLEARANCE. NO SEPARATE PAV.

FILL NOTES:
1) EXISTING DRAINAGE SWALES: ALL EXISTING DRAINAGE SWALES SHALL BE FILLED AS SHOWN WITH MATERIAL FROM EXISTING ADJACENT SPOIL BANKS IN MAXIMUM 8" LOOSE LIFTS AND COMPACTED TO 95% PROCTOR DENSITY AS PER AASHTO TEST METHOD T-99.
2) EXISTING DRAINAGE SWALES UNDER PROPOSED CONCRETE PAVEMENT SHALL BE CLEANED, MUCKED OUT AND SCARRIFIED TO A MINIMUM DEPTH OF 6" AND FILLED AS SPECIFIED ABOVE IN FILL NOTE NO. 1 NO SEPARATE PAV.
3) ROADWAY EMBANKMENT: STRIP 3" OF VEGETATION FROM AREA TO BE FILLED AND RE-COMPACT SOIL TO 95% PROCTOR DENSITY. PLACE FILL MATERIAL AS SPECIFIED IN FILL NOTE NO. 1

BENCHMARK:
SOURCE BENCHMARK: ELEVATIONS SHOWN HEREON ARE BASED ON NATIONAL GEODETIC SURVEY MONUMENT DESIGNATION HGCS D 81, PID NO. A6405
HAVING PUBLISHED INFORMATION AS FOLLOWS:
LATITUDE : 30° 21' 12.45392" NORTH
LONGITUDE : 095° 34' 45.02514" WEST
ORTHO HEIGHT : 212.4 FT. (64.74 METERS)
HORIZONTAL DATUM : NAD83 (2011)
VERTICAL DATUM : NAVD88

FLOODPLAIN INFORMATION:
ACCORDING TO MAP Nos. 48339C020DG OF THE FEDERAL EMERGENCY MANAGEMENT AGENCY'S FLOOD INSURANCE RATE MAPS FOR MONTGOMERY COUNTY, DATED AUGUST 18, 2014, THE SUBJECT TRACT IS SITUATED WITHIN UNSHADED ZONE "X", DEFINED AS AREAS DETERMINED TO BE OUTSIDE THE 100-YEAR FLOOD PLAIN.

THIS FLOOD STATEMENT DOES NOT IMPLY THAT THE PROPERTY OR STRUCTURES THEREON WILL BE FREE FROM FLOODING OR FLOOD DAMAGE. ON RARE OCCASIONS FLOODS CAN AND WILL OCCUR AND FLOOD HEIGHTS MAY BE INCREASED BY MAN-MADE OR NATURAL CAUSES. THIS FLOOD STATEMENT SHALL NOT CREATE LIABILITY ON THE PART OF THE SURVEYOR.

REV	DATE	REVISION	APP.

GARRET J. DUHON
9709 LAKESIDE BLVD.
SUITE 200
THE WOODLANDS, TX 77381
(832) 823-2200

Garret J. Duhon
05/10/2024

CITY OF MONTGOMERY CITY ENGINEER SIGNATURE BLOCK

CITY OF MONTGOMERY CITY ENGINEER SIGNATURE VALID FOR ONE (1) YEAR

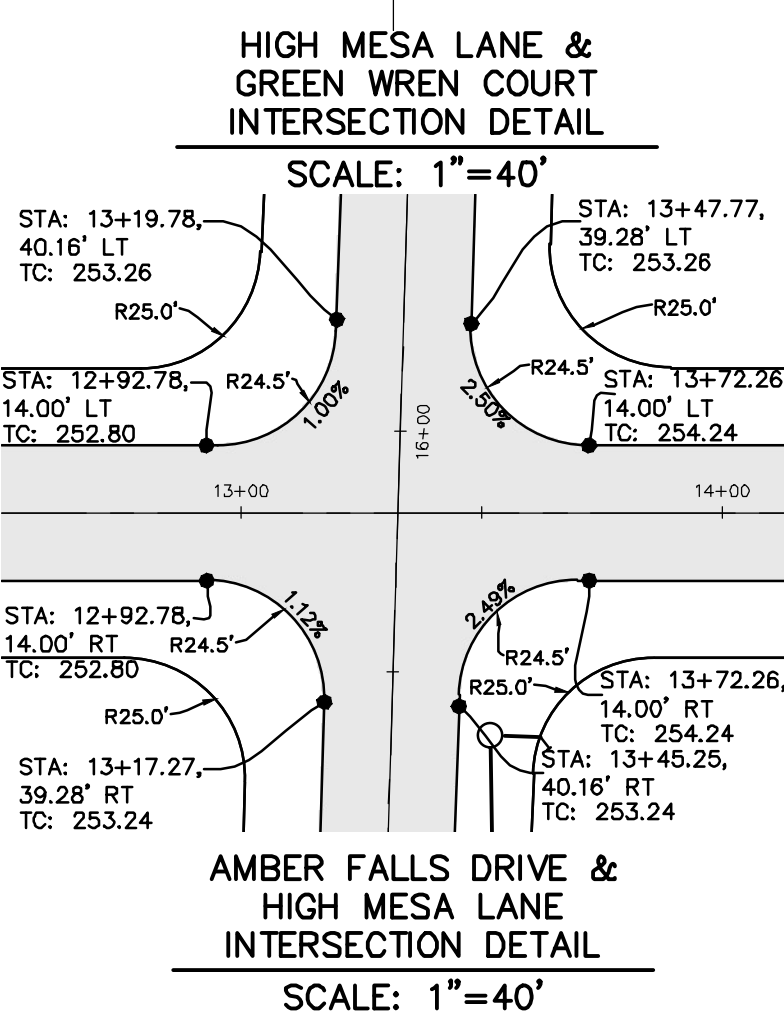
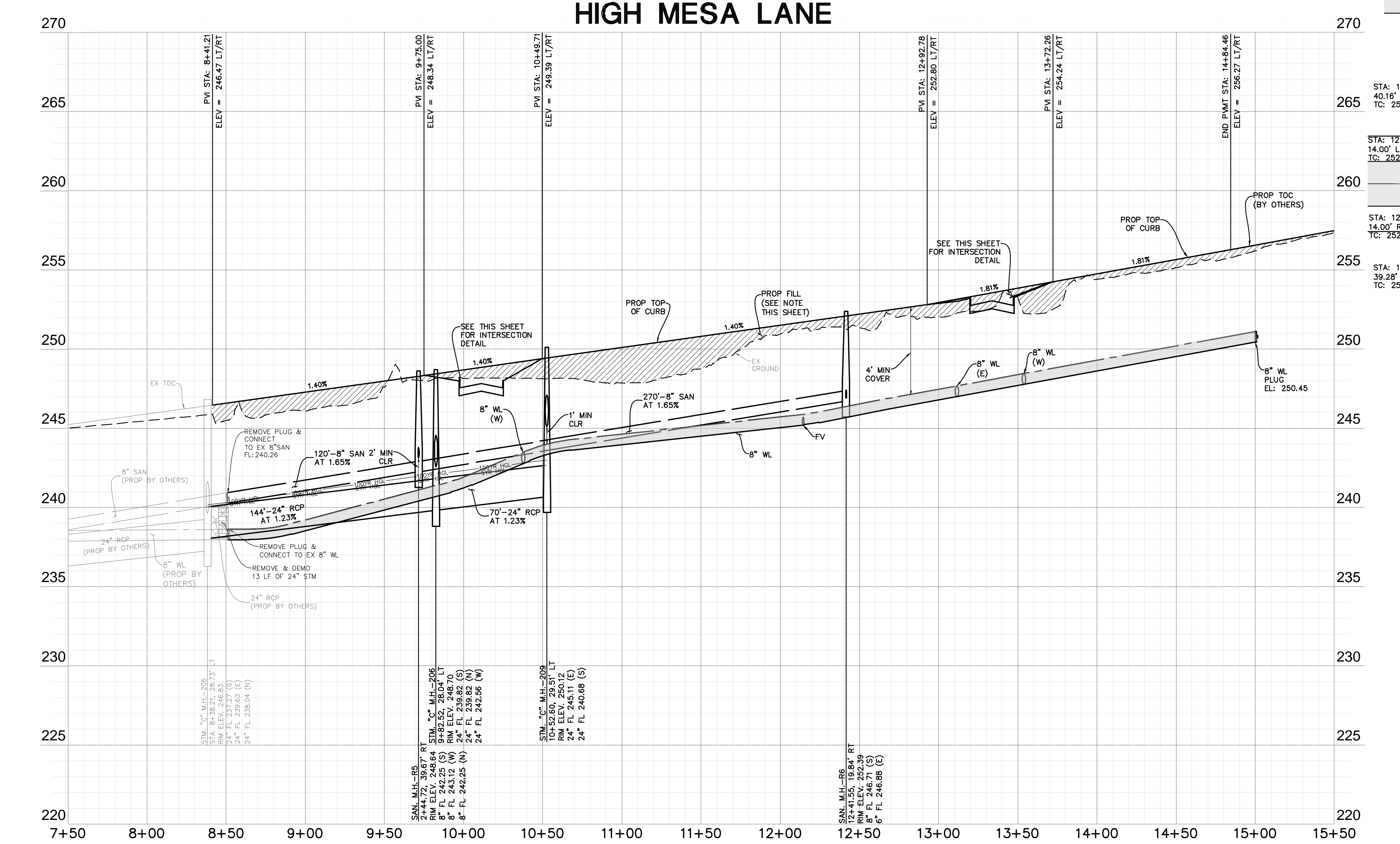

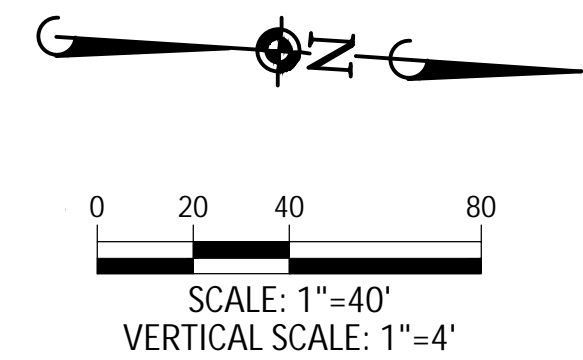
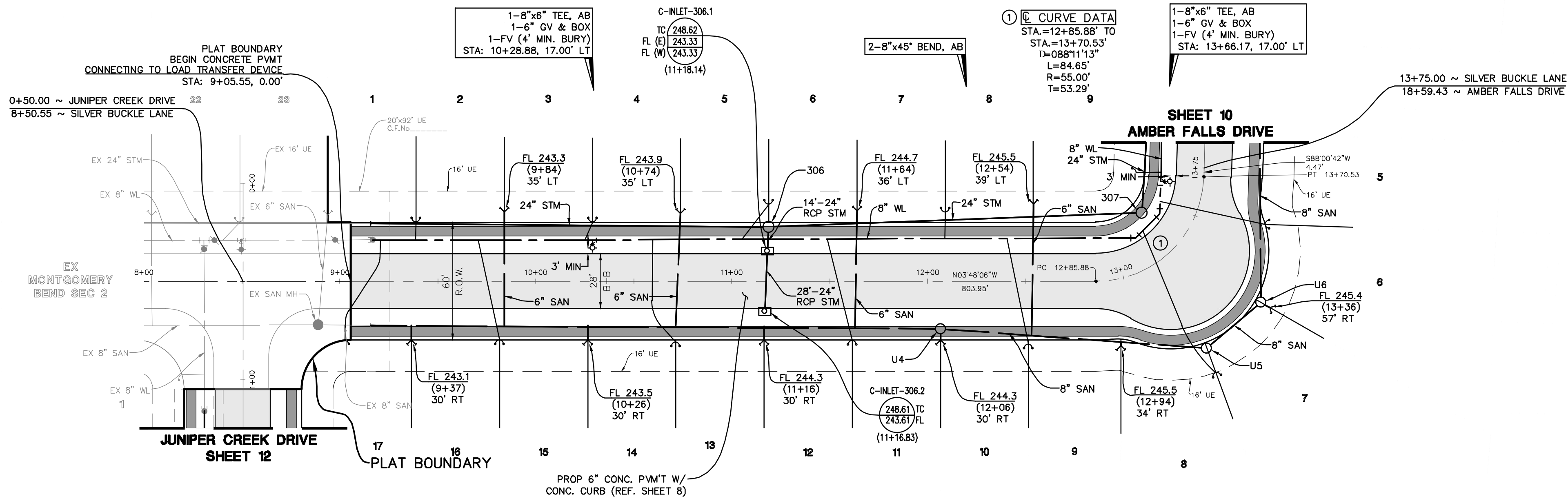

ELEVATION
land solutions
TBPE REGISTRATION NUMBER F-22671
9709 LAKESIDE BLVD, SUITE 200
THE WOODLANDS, TX 77381 832-823-2200

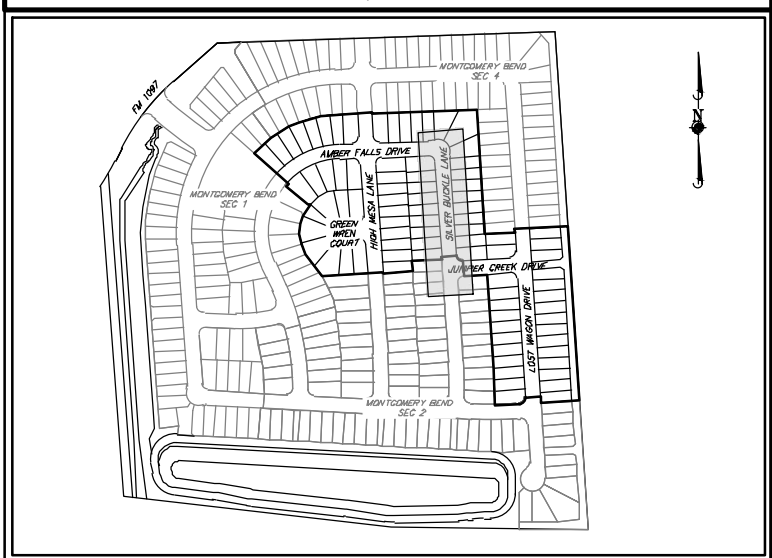

KEY MAP

SILVER BUCKLE LANE

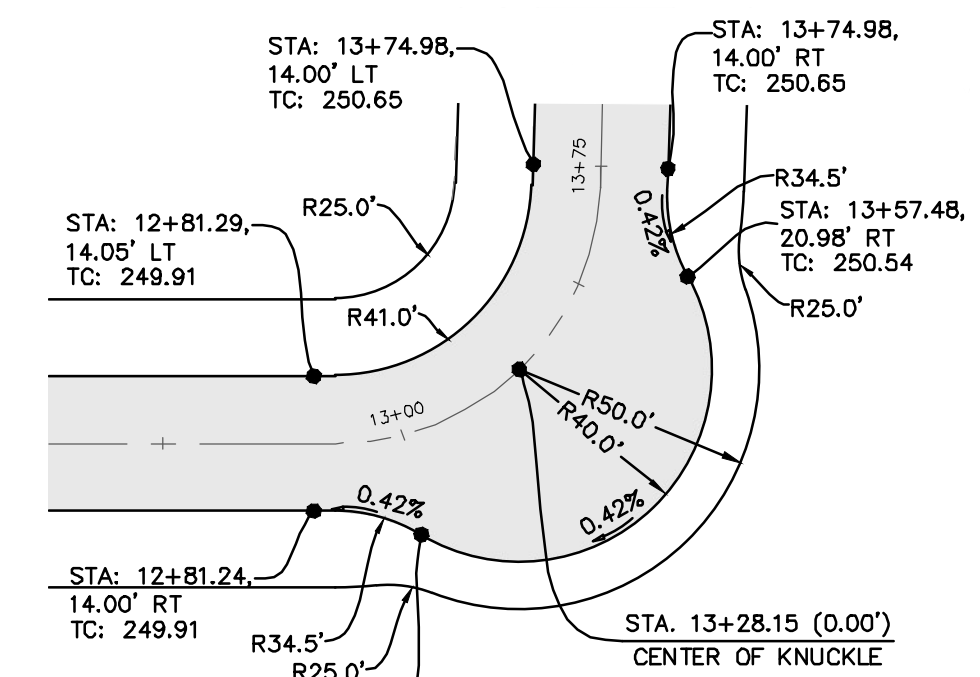
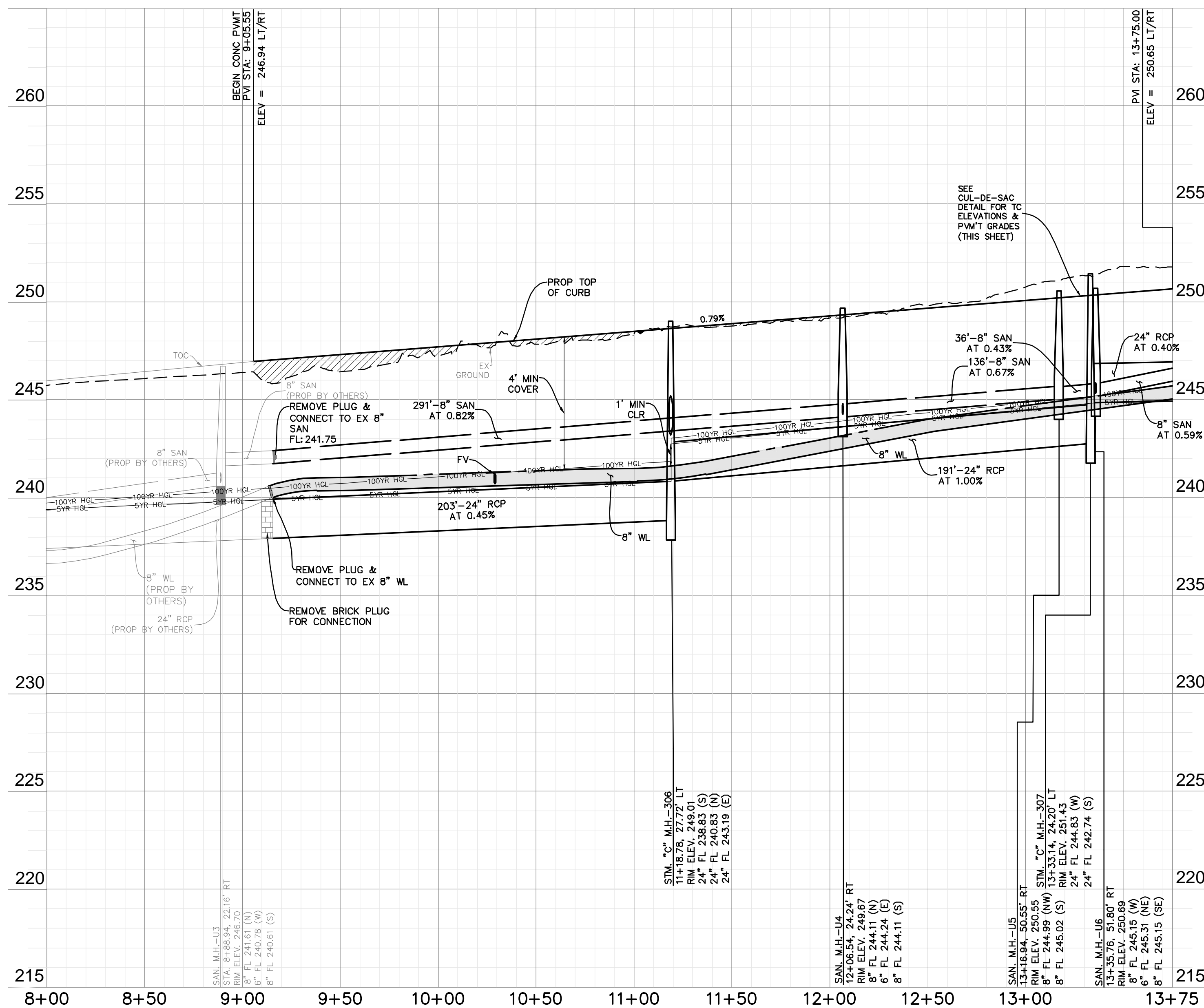

SILVER BUCKLE LANE
KNUCKLE DETAIL
SCALE: 1"=40'

WATER LINE-SANITARY SEWER CROSSING NOTE:

POSITION ONE FULL SECTION OF RESTRAINED JOINT WATERLINE AND SANITARY SEWER PIPE CENTERED AT CROSSING. INSERT SANITARY SEWER PIPE WITH CEMENT STABILIZED SAND FOR THE TOTAL LENGTH OF ONE PIPE SEGMENT PLUS ONE FOOT BEYOND THE JOINTS ON EACH END. FOR CROSSINGS WHERE PROPOSED WATERLINE IS UNDER PROPOSED SANITARY SEWER, PUT RESTRAINED JOINT DUCTILE IRON PIPE WATERLINE (FOR DIAMETERS LESS THAN 24 INCHES) AND RESTRAINED JOINT PRESSURE RATED (MIN 150 PS) SANITARY 24" MIN CLEARANCE. NO SEPARATE PAY.

FILL NOTES:

- EXISTING DRAINAGE SWALES: ALL EXISTING DRAINAGE SWALES SHALL BE FILLED AS SHOWN WITH MATERIAL FROM EXISTING ADJACENT SPOIL BANKS IN MAXIMUM 8" LOOSE LIFTS AND COMPACTED TO 95% PROCTOR DENSITY AS PER AASHTO TEST METHOD T-99.
- EXISTING DRAINAGE SWALES: ALL EXISTING DRAINAGE SWALES UNDER PROPOSED CONCRETE PAVEMENT SHALL BE CLEANED, MUCKED OUT AND SCARRIFIED TO A MINIMUM DEPTH OF 6" AND FILLED AS SPECIFIED ABOVE IN FILL NOTE NO. 1 NO SEPARATE PAY.
- ROADWAY EMBANKMENT: STRIP 3" OF VEGETATION FROM AREA TO BE FILLED AND RE-COMPACT SOIL TO 95% PROCTOR DENSITY. PLACE FILL MATERIAL AS SPECIFIED IN FILL NOTE NO. 1

BENCHMARK:

SOURCE BENCHMARK:
ELEVATIONS SHOWN HEREON ARE BASED ON NATIONAL GEODETIC SURVEY MONUMENT DESIGNATION HGCS D 81, PID No. A65405
HAVING PUBLISHED INFORMATION AS FOLLOWS:
LATITUDE : 30° 21' 12.45382" NORTH
LONGITUDE : 095° 34' 45.02514" WEST
ORTHO HEIGHT : 212.4 FT. (64.74 METERS)
HORIZONTAL DATUM : NAD83 (2011)
VERTICAL DATUM : NAVD88

FLOODPLAIN INFORMATION:

ACCORDING TO MAP Nos. 48339C0200G OF THE FEDERAL EMERGENCY MANAGEMENT AGENCY'S FLOOD INSURANCE RATE MAPS FOR MONTGOMERY COUNTY, DATED AUGUST 18, 2014, THE SUBJECT TRACT IS SITUATED WITHIN UNSHADED ZONE "X", DEFINED AS AREAS DETERMINED TO BE OUTSIDE THE 100-YEAR FLOOD PLAIN.

THIS FLOOD STATEMENT DOES NOT IMPLY THAT THE PROPERTY OR STRUCTURES THEREON WILL BE FREE FROM FLOODING OR FLOOD DAMAGE. ON RARE OCCASIONS FLOODS CAN AND WILL OCCUR AND FLOOD HEIGHTS MAY BE INCREASED BY MAN-MADE OR NATURAL CAUSES. THIS FLOOD STATEMENT SHALL NOT CREATE LIABILITY ON THE PART OF THE SURVEYOR.

REV	DATE	REVISION	APP.

GARRET J. DUHON
9709 LAKESIDE BLVD.
SUITE 200
THE WOODLANDS, TX 77381
(832) 823-2200

Garret J. Duhon
TBPE NO. F-22671 05/10/2024

CITY OF MONTGOMERY CITY ENGINEER SIGNATURE BLOCK

CITY OF MONTGOMERY CITY ENGINEER SIGNATURE VALID FOR ONE (1) YEAR

DATE

SILVER BUCKLE LANE

SHEET 11 OF 20

22x34

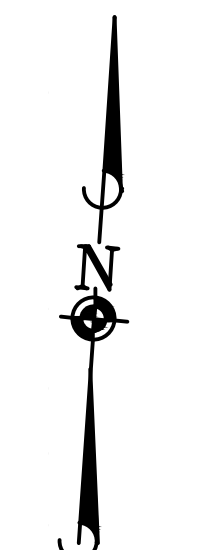
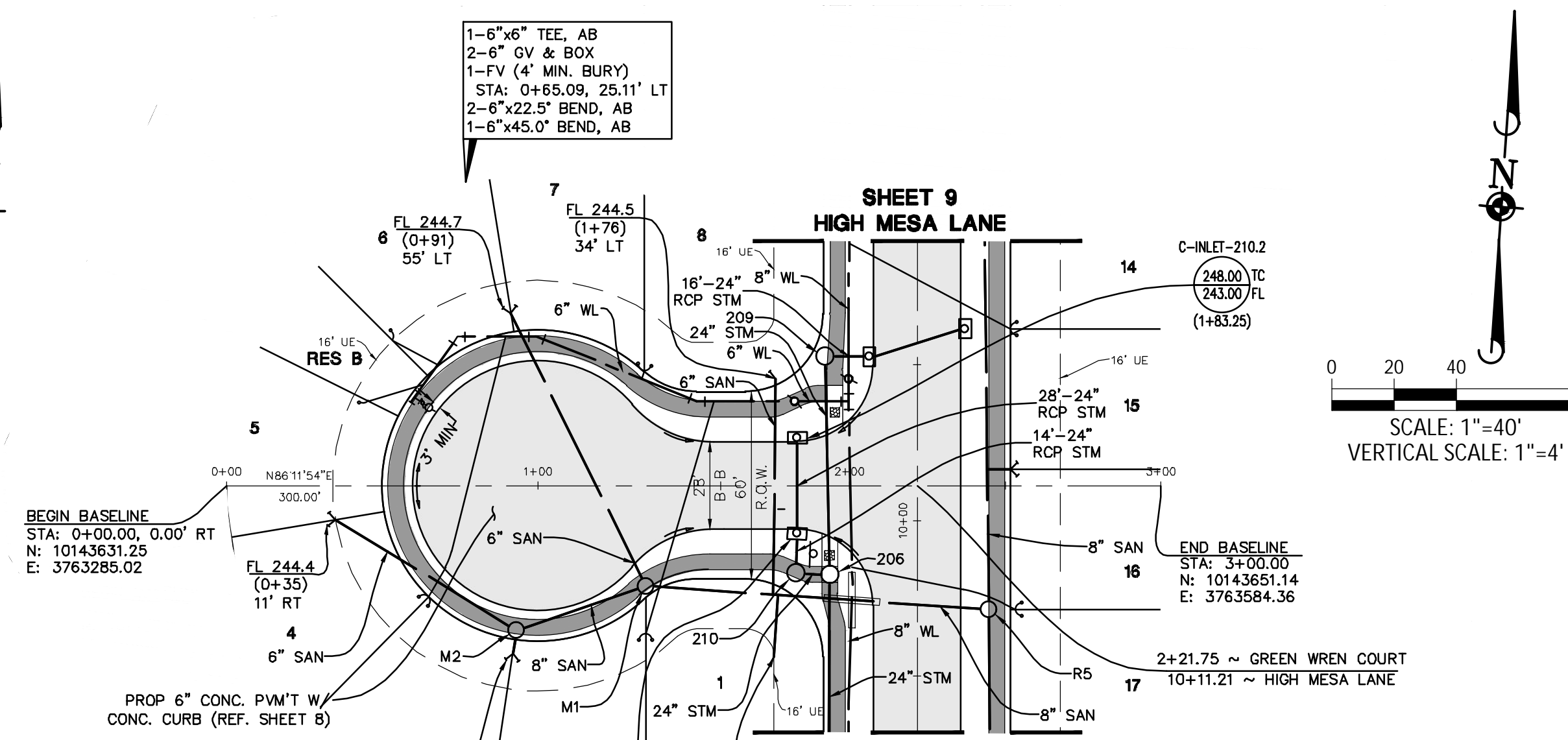
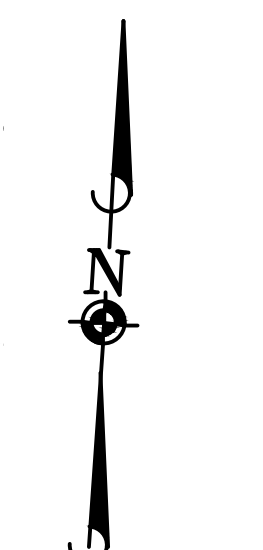
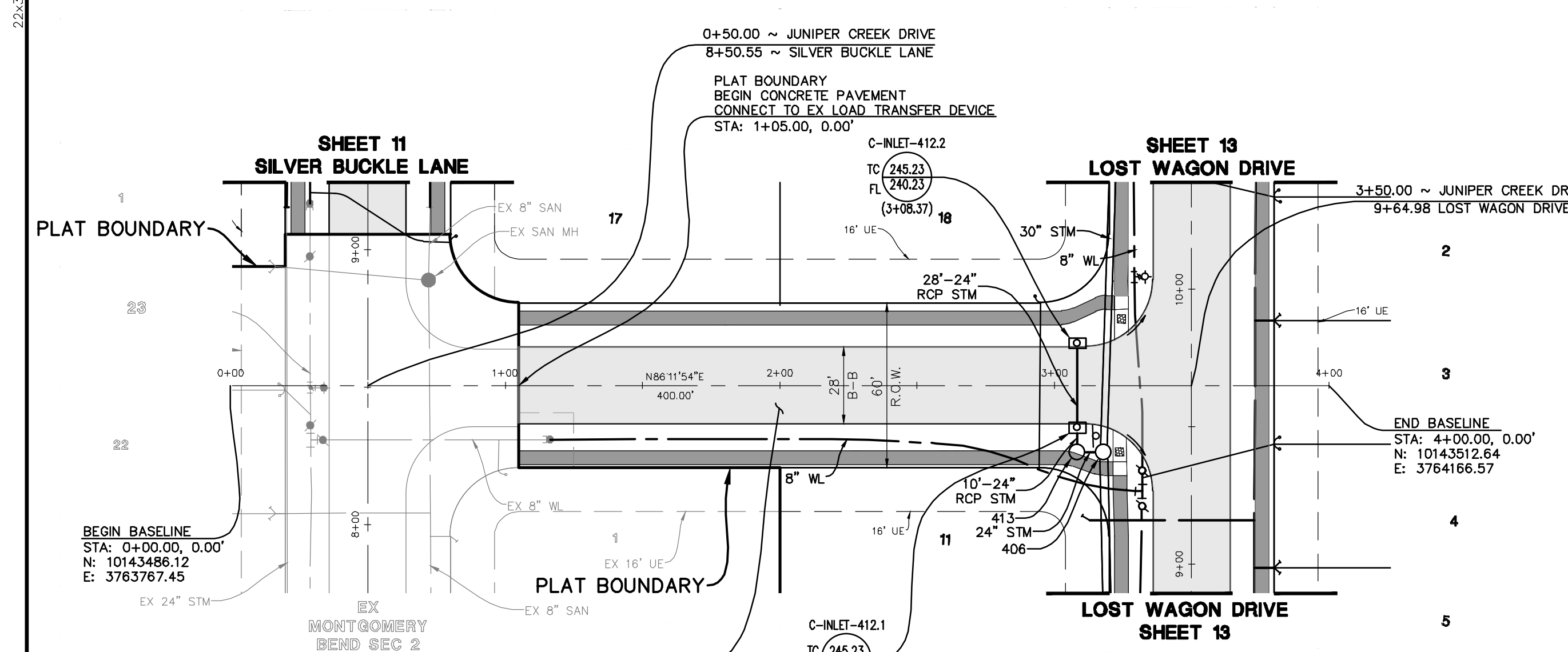

0 20 40 80
SCALE: 1"=40'
VERTICAL SCALE: 1"=4'

ELEVATION
land solutions
TBPE REGISTRATION NUMBER F-22671
9709 LAKESIDE BLVD, SUITE 200
THE WOODLANDS, TX 77381 832-823-2200

KEY MAP

JUNIPER CREEK DRIVE

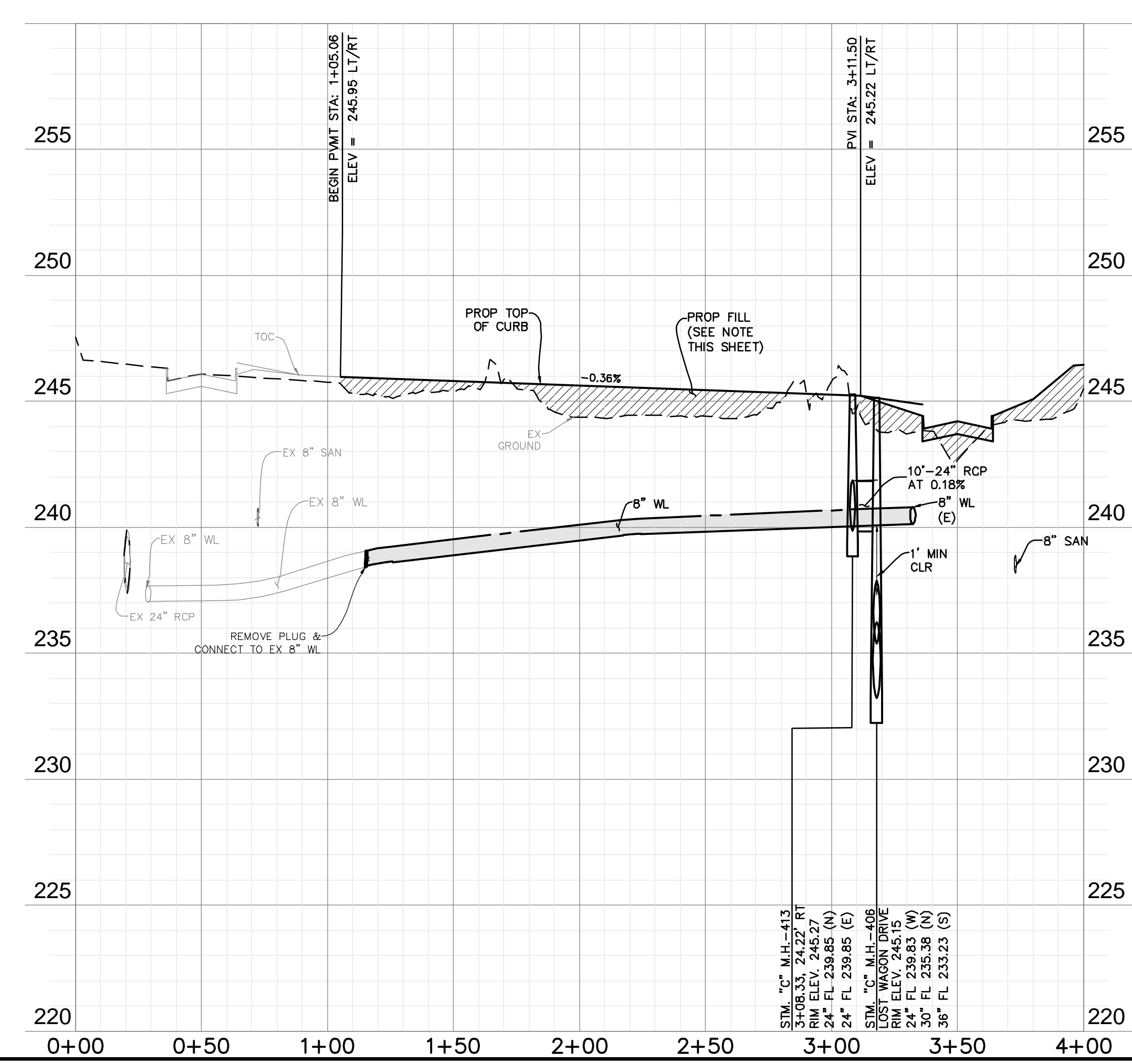

JUNIPER CREEK DRIVE & LOST WAGON DRIVE INTERSECTION DETAIL
SCALE: 1"=40'

GREEN WREN COURT

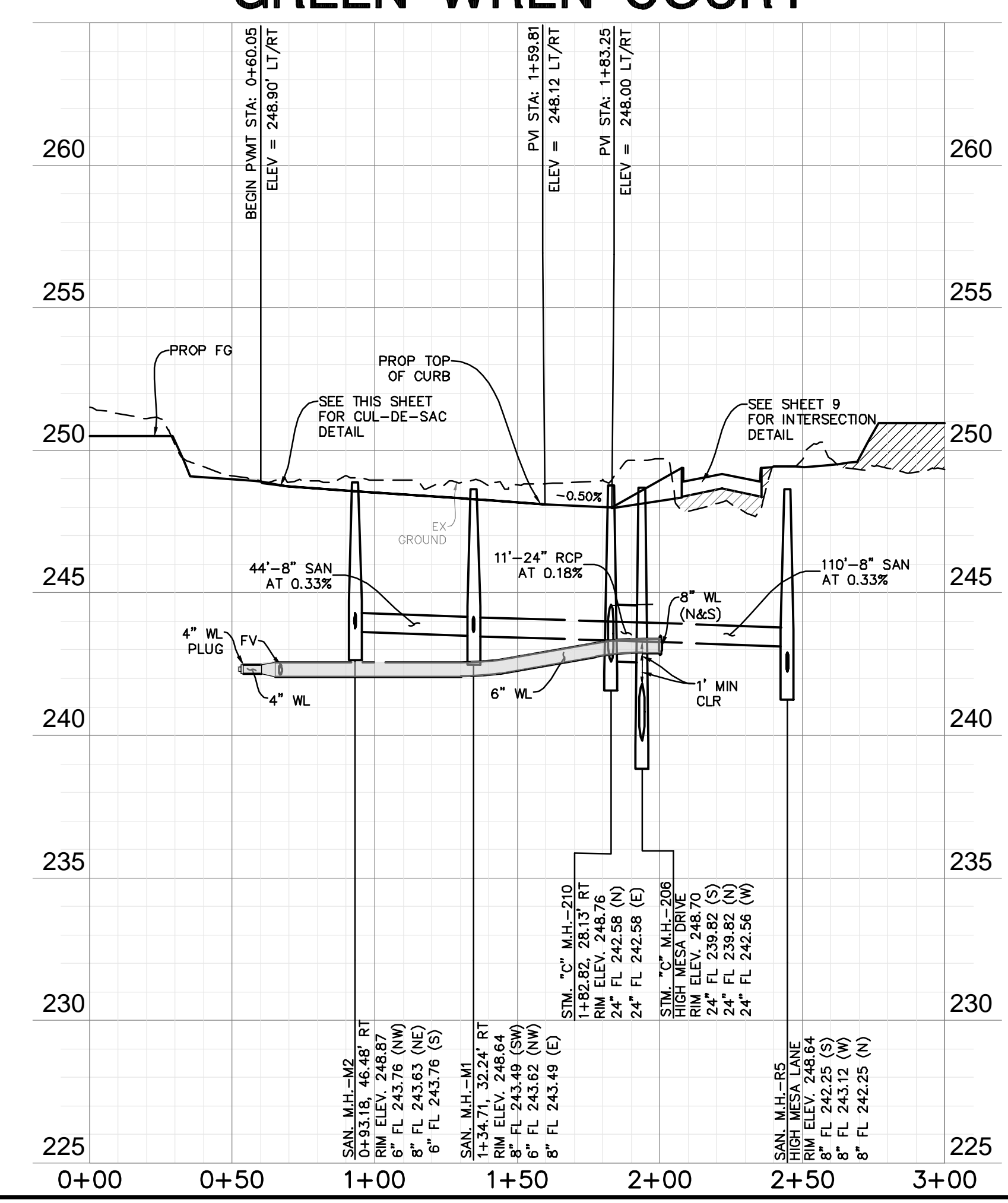

GREEN WREN COURT CUL-DE-SAC DETAIL
SCALE: 1"=40'

WATER LINE-SANITARY SEWER CROSSING NOTE:
POSITION ONE FULL SECTION OF RESTRAINED JOINT WATERLINE AND SANITARY SEWER PIPE CENTERED AT CROSSING. INSERT SANITARY SEWER PIPE WITH CEMENT STABILIZED SAND FOR THE TOTAL LENGTH OF ONE PIPE SEGMENT PLUS ONE FOOT BEYOND THE JOINTS ON EACH END. FOR CROSSINGS WHERE PROPOSED WATERLINE IS UNDER PROPOSED SANITARY SEWER, PUT RESTRAINED JOINT DUCTILE IRON PIPE WATERLINE (FOR DIAMETERS LESS THAN 24 INCHES) AND RESTRAINED JOINT PRESSURE RATED (MIN 150 PS) SANITARY 24" MIN CLEARANCE. NO SEPARATE PAY.

FILL NOTES:
1) EXISTING DRAINAGE SWALES: ALL EXISTING DRAINAGE SWALES SHALL BE FILLED AS SHOWN WITH MATERIAL FROM EXISTING ADJACENT SPOIL BANKS IN MAXIMUM 8" LOOSE LIFTS AND COMPACTED TO 95% PROCTOR DENSITY AS PER AASHTO TEST METHOD T-99.
2) EXISTING DRAINAGE SWALES UNDER PROPOSED CONCRETE PAVEMENT SHALL BE CLEANED, MUCKED OUT AND SCARRIFIED TO A MINIMUM DEPTH OF 6" AND FILLED AS SPECIFIED ABOVE IN FILL NOTE NO. 1 NO SEPARATE PAY.
3) ROADWAY EMBANKMENT: STRIP 3" OF VEGETATION FROM AREA TO BE FILLED AND RE-COMPACT SOIL TO 95% PROCTOR DENSITY. PLACE FILL MATERIAL AS SPECIFIED IN FILL NOTE NO. 1

BENCHMARK:
SOURCE BENCHMARK: ELEVATIONS SHOWN HEREON ARE BASED ON NATIONAL GEODETIC SURVEY MONUMENT DESIGNATION HGCD 81, PID NO. A66405 HAVING PUBLISHED INFORMATION AS FOLLOWS:
LATITUDE : 30° 21' 12.45382" NORTH
LONGITUDE : 095° 34' 45.02514" WEST
ORTHO HEIGHT : 212.4 FT. (64.74 METERS)
HORIZONTAL DATUM : NAD83 (2011)
VERTICAL DATUM : NAVD88

FLOODPLAIN INFORMATION:
ACCORDING TO MAP Nos. 48339C0200G OF THE FEDERAL EMERGENCY MANAGEMENT AGENCY'S FLOOD INSURANCE RATE MAPS FOR MONTGOMERY COUNTY, DATED AUGUST 18, 2014, THE SUBJECT TRACT IS SITUATED WITHIN UNSHADED ZONE "X", DEFINED AS AREAS DETERMINED TO BE OUTSIDE THE 100-YEAR FLOOD PLAIN.
THIS FLOOD STATEMENT DOES NOT IMPLY THAT THE PROPERTY OR STRUCTURES THEREON WILL BE FREE FROM FLOODING OR FLOOD DAMAGE. ON RARE OCCASIONS FLOODS CAN AND WILL OCCUR AND FLOOD HEIGHTS MAY BE INCREASED BY MAN-MADE OR NATURAL CAUSES. THIS FLOOD STATEMENT SHALL NOT CREATE LIABILITY ON THE PART OF THE SURVEYOR.

REV	DATE	REVISION	APP.

GARRET J. DUHON
9709 LAKESIDE BLVD.
SUITE 200
THE WOODLANDS, TX 77381
(832) 823-2200

Garret J. Duhon
TBPE NO. F-22671 05/10/2024

CITY OF MONTGOMERY CITY ENGINEER SIGNATURE BLOCK

CITY OF MONTGOMERY CITY ENGINEER SIGNATURE VALID FOR ONE (1) YEAR

JUNIPER CREEK DRIVE & GREEN WREN COURT

SHEET 12 OF 20

P:\610.126 Mabry and Faulkner Tract\007_Sec.3\dwg_Plan_Sec.Drawings\P&P-JUNIPER CREEK DRIVE.dwg_5/17/2024 7:36 AM GDUHON

ELEVATION LAND SOLUTIONS - MONTGOMERY BEND SEC. 3 - PROJECT NO. 610.126.007.00

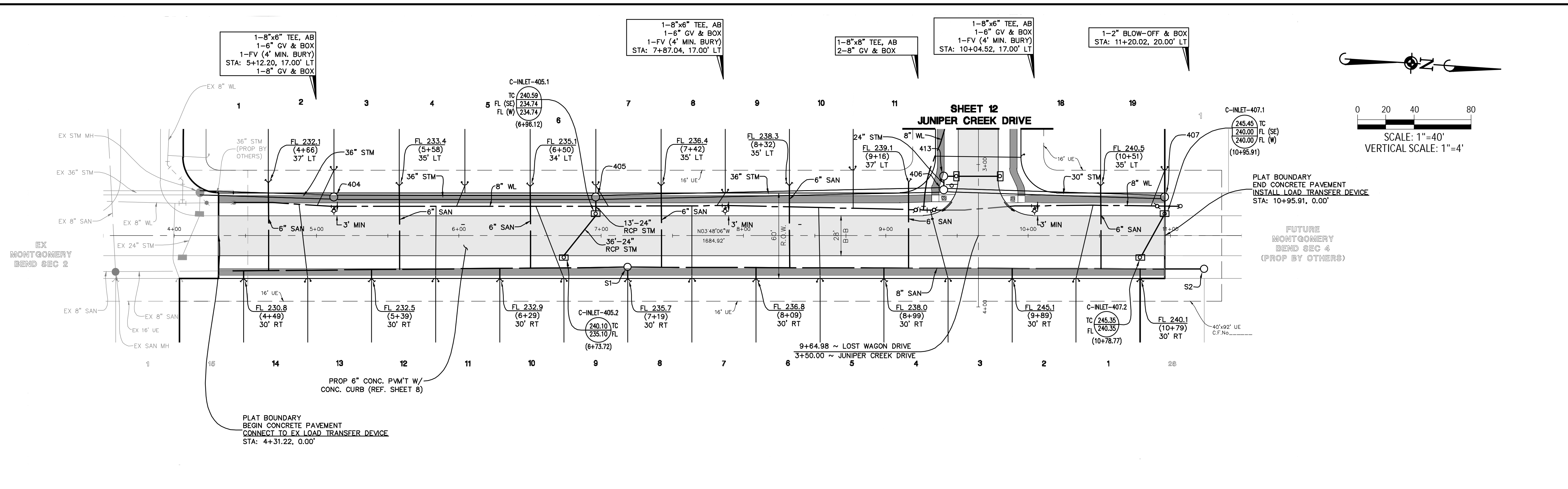

ELEVATION
land solutions
TBPE REGISTRATION NUMBER F-22671
9709 LAKESIDE BLVD, SUITE 200
THE WOODLANDS, TX 77381 832-823-2200

KEY MAP

WATER LINE-SANITARY SEWER CROSSING NOTE:
POSITION ONE FULL SECTION OF RESTRAINED JOINT WATERLINE AND SANITARY SEWER PIPE CENTERED AT CROSSING. INSERT SANITARY SEWER PIPE WITH CEMENT STABILIZED SAND FOR THE TOTAL LENGTH OF ONE PIPE SEGMENT PLUS ONE FOOT BEYOND THE JOINTS ON EACH END. FOR CROSSINGS WHERE PROPOSED WATERLINE IS UNDER PROPOSED SANITARY SEWER, PUT RESTRAINED JOINT DUCTILE IRON PIPE WATERLINE (FOR DIAMETERS LESS THAN 24 INCHES) AND RESTRAINED JOINT PRESSURE RATED (MIN 150 PS) SANITARY 24" MIN CLEARANCE. NO SEPARATE PAY.

FILL NOTES:
1) EXISTING DRAINAGE SWALES: ALL EXISTING DRAINAGE SWALES SHALL BE FILLED AS SHOWN WITH MATERIAL FROM EXISTING ADJACENT SPOIL BANKS IN MAXIMUM 8" LOOSE LIFTS AND COMPACTED TO 95% PROCTOR DENSITY AS PER AASHTO TEST METHOD T-99.
2) EXISTING DRAINAGE SWALES: ALL EXISTING DRAINAGE SWALES UNDER PROPOSED CONCRETE PAVEMENT SHALL BE CLEANED, MUCKED OUT AND SCARIFIED TO A MINIMUM DEPTH OF 6" AND FILLED AS SPECIFIED ABOVE IN FILL NOTE NO. 1 NO SEPARATE PAY.
3) ROADWAY EMBANKMENT: STRIP 3" OF VEGETATION FROM AREA TO BE FILLED AND RE-COMPACT SOIL TO 95% PROCTOR DENSITY. PLACE FILL MATERIAL AS SPECIFIED IN FILL NOTE NO. 1

BENCHMARK:
SOURCE BENCHMARK: ELEVATIONS SHOWN HEREON ARE BASED ON NATIONAL GEODETIC SURVEY MONUMENT DESIGNATION HGCD 81, PID NO. A6405
HAVING PUBLISHED INFORMATION AS FOLLOWS:
LATITUDE : 30° 21' 12.45382" NORTH
LONGITUDE : 095° 34' 45.02514" WEST
ORTHO HEIGHT : 212.4 FT. (64.74 METERS)
HORIZONTAL DATUM : NAD83 (2011)
VERTICAL DATUM : NAVD88

FLOODPLAIN INFORMATION:
ACCORDING TO MAP Nos. 48339C020DG OF THE FEDERAL EMERGENCY MANAGEMENT AGENCY'S FLOOD INSURANCE RATE MAPS FOR MONTGOMERY COUNTY, DATED AUGUST 18, 2014. THE SUBJECT TRACT IS SITUATED WITHIN UNSHADED ZONE "X", DEFINED AS AREAS DETERMINED TO BE OUTSIDE THE 100-YEAR FLOOD PLAIN.

THIS FLOOD STATEMENT DOES NOT IMPLY THAT THE PROPERTY OR STRUCTURES THEREON WILL BE FREE FROM FLOODING OR FLOOD DAMAGE. ON RARE OCCASIONS FLOODS CAN AND WILL OCCUR AND FLOOD HEIGHTS MAY BE INCREASED BY MAN-MADE OR NATURAL CAUSES. THIS FLOOD STATEMENT SHALL NOT CREATE LIABILITY ON THE PART OF THE SURVEYOR.

REV	DATE	REVISION	APP.

GARRET J. DUHON
9709 LAKESIDE BLVD.
SUITE 200
THE WOODLANDS, TX 77381
(832) 823-2200

Garret J. Duhon
TBPE NO. F-22671 05/10/2024

CITY OF MONTGOMERY CITY ENGINEER SIGNATURE BLOCK

CITY OF MONTGOMERY CITY ENGINEER SIGNATURE VALID FOR ONE (1) YEAR

LOST WAGON DRIVE

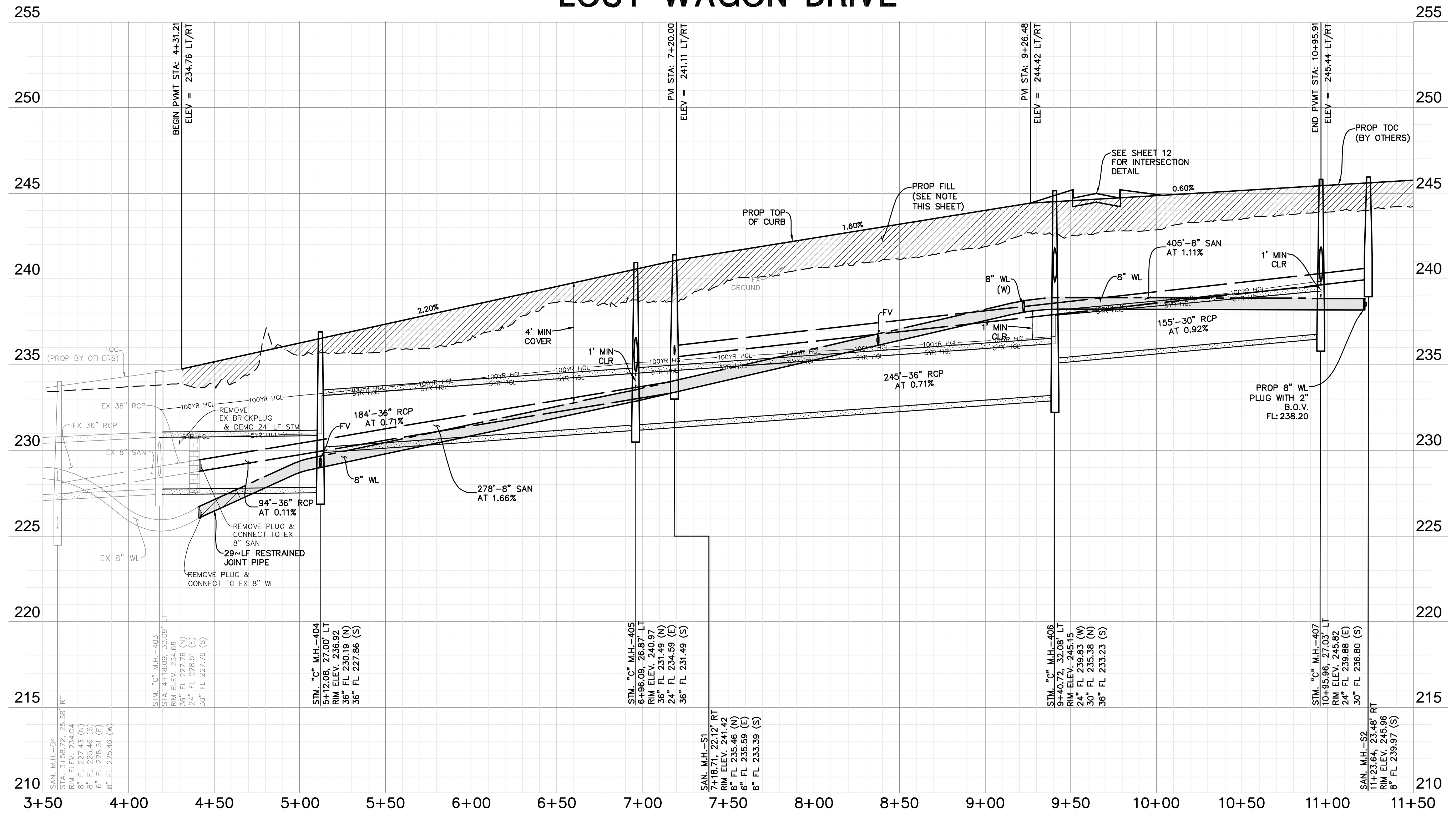

LOST WAGON DRIVE

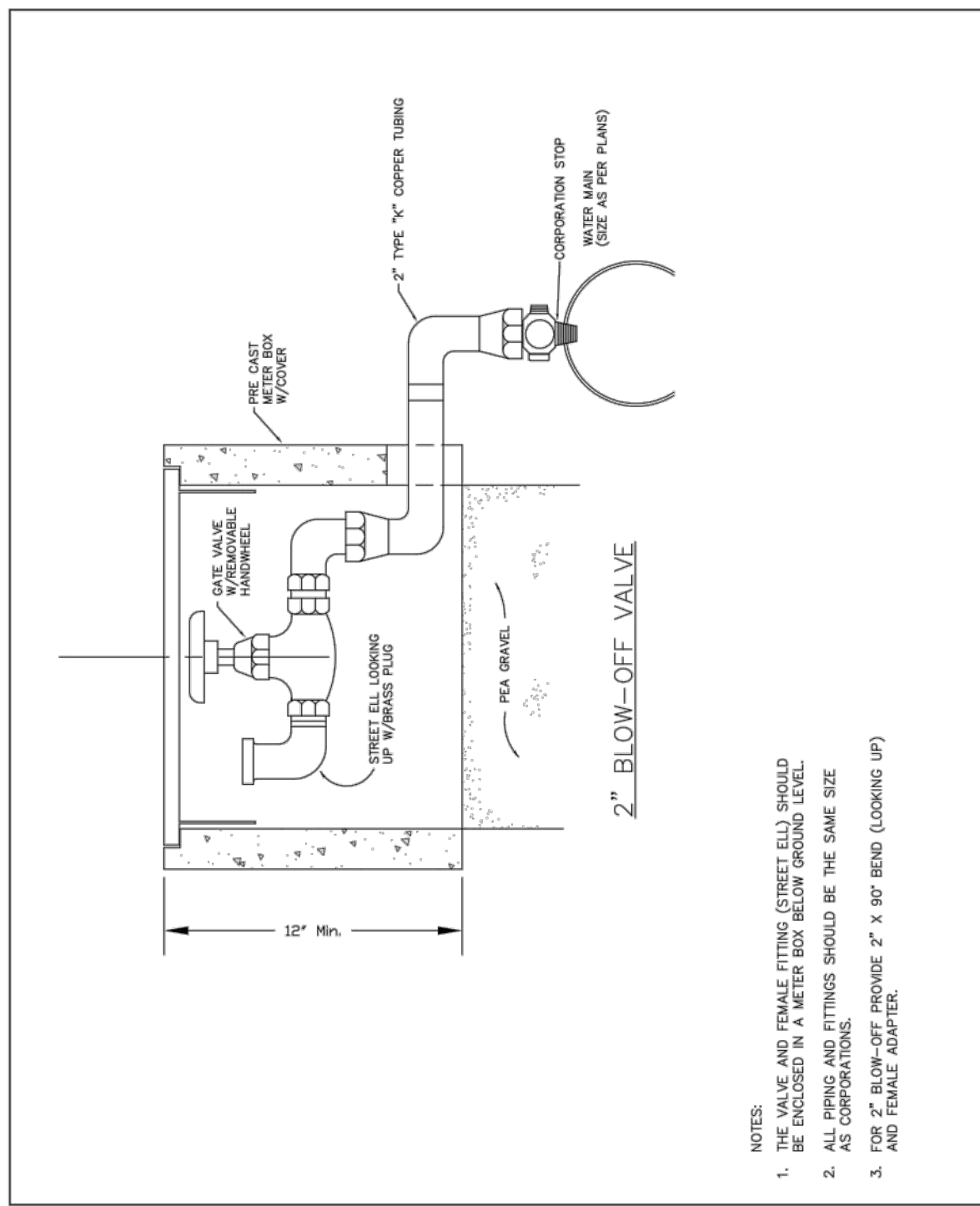

- NOTES:
1. THE VALVE AND FEMALE FITTING (STREET END) SHOULD BE ENCLOSED IN A METER BOX BELOW GROUND LEVEL.
 2. ALL PIPING AND FITTINGS SHOULD BE THE SAME SIZE.
 3. FOR 2" BLOW-OFF, USE 2" X 3/8" BEAD (LOOKING UP) AND FEMALE ADAPTER.

REVISIONS	CITY OF MONTGOMERY 2" BLOW-OFF VALVE FOR WATERLINE	WATER
		W-13

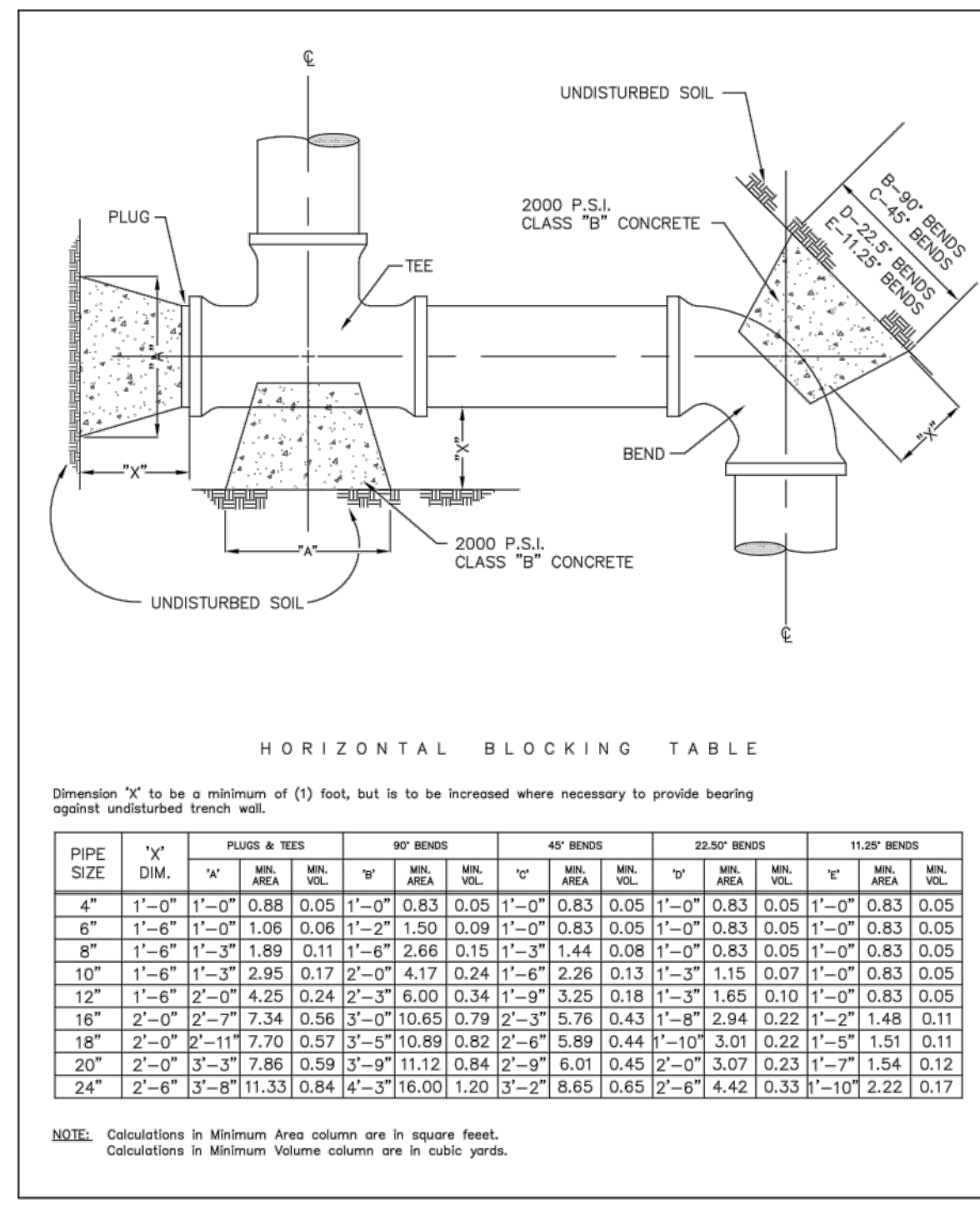

HORIZONTAL BLOCKING TABLE

Dimension "X" to be a minimum of (1) foot, but is to be increased where necessary to provide bearing against undisturbed trench walls.

PIPE SIZE	"X" DIM.	PLUGS & TEES		90° BENDS		45° BENDS		22.5° BENDS		11.25° BENDS		
		MIN. AREA	MIN. VOL.	MIN. AREA	MIN. VOL.	MIN. AREA	MIN. VOL.	MIN. AREA	MIN. VOL.	MIN. AREA	MIN. VOL.	
4"	1'-0"	0.88	0.05	1'-0"	0.83	0.05	1'-0"	0.83	0.05	1'-0"	0.83	0.05
6"	1'-6"	1.06	0.06	1'-2"	1.50	0.09	1'-0"	0.83	0.05	1'-0"	0.83	0.05
8"	1'-6"	1.89	0.11	1'-6"	2.66	0.15	1'-3"	1.44	0.08	1'-0"	0.83	0.05
10"	1'-6"	2.95	0.17	2'-0"	4.17	0.24	1'-6"	2.26	0.13	1'-3"	1.19	0.07
12"	1'-6"	4.25	0.24	2'-7"	6.00	0.34	1'-9"	3.25	0.18	1'-3"	1.65	0.10
16"	2'-0"	7.34	0.56	3'-0"	10.65	0.79	2'-3"	5.76	0.43	1'-8"	2.94	0.22
18"	2'-0"	7.70	0.57	3'-5"	10.89	0.82	2'-6"	5.89	0.44	1'-10"	3.01	0.22
20"	2'-0"	7.86	0.59	3'-9"	11.12	0.84	2'-9"	6.01	0.45	2'-0"	3.07	0.23
24"	2'-6"	11.33	0.84	4'-3"	16.00	1.20	3'-2"	8.65	0.65	2'-6"	4.42	0.33

NOTE: Calculations in Minimum Area column are in square feet.
Calculations in Minimum Volume column are in cubic yards.

REVISIONS	CITY OF MONTGOMERY HORIZONTAL BLOCKING FOR WATERLINE	WATER
		W-2

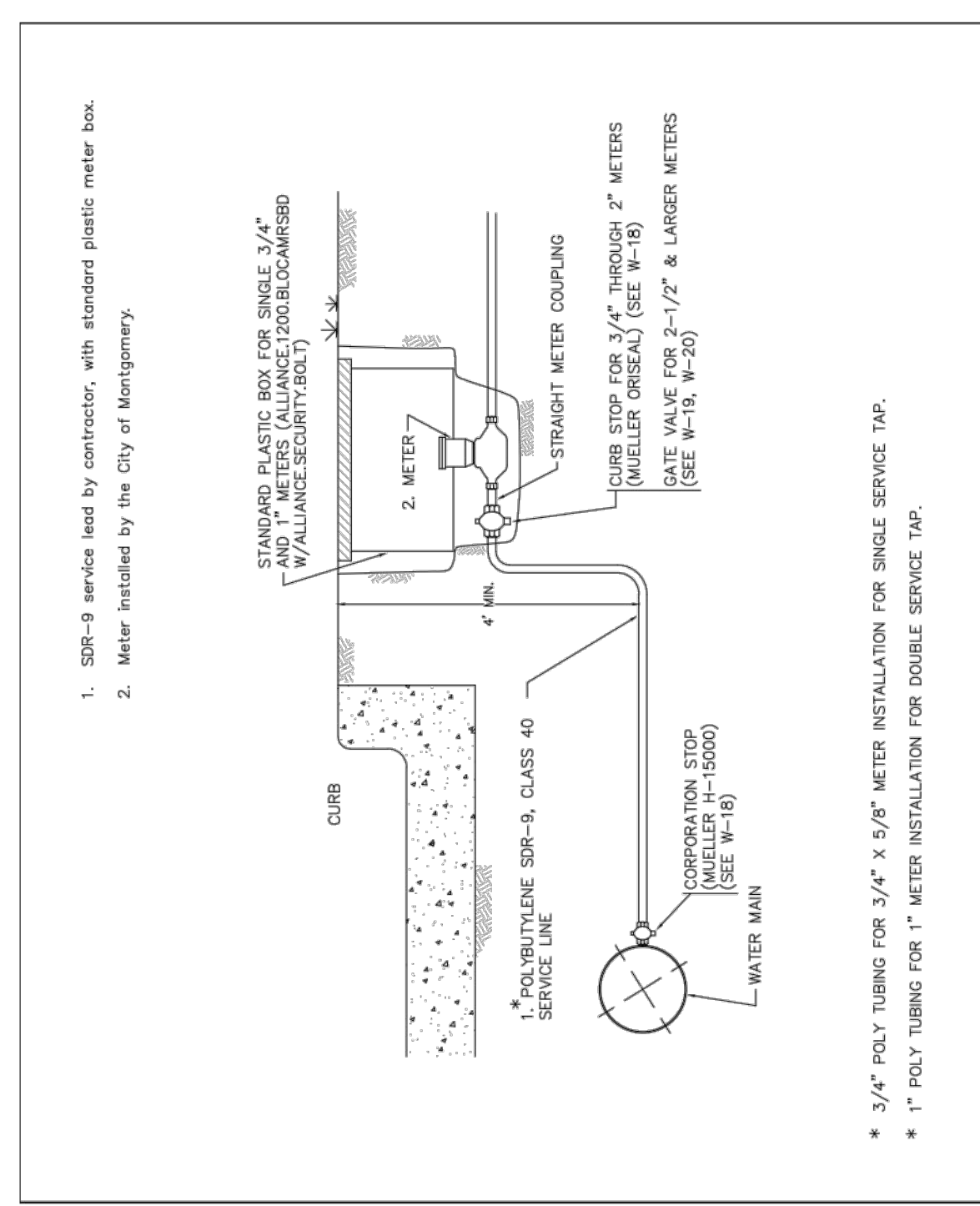

1. SDR-9 service lead by contractor, with standard plastic meter box.
2. Meter installed by the City of Montgomery.
3. * 3/4" POLY TUBING FOR 3/4" X 5/8" METER INSTALLATION FOR SINGLE SERVICE TAP.
4. * 1" POLY TUBING FOR 1" METER INSTALLATION FOR DOUBLE SERVICE TAP.

REVISIONS	CITY OF MONTGOMERY WATER SERVICE CONNECTION	WATER
10-2013	REVISED NOTES SERVICE SIZE	W-8

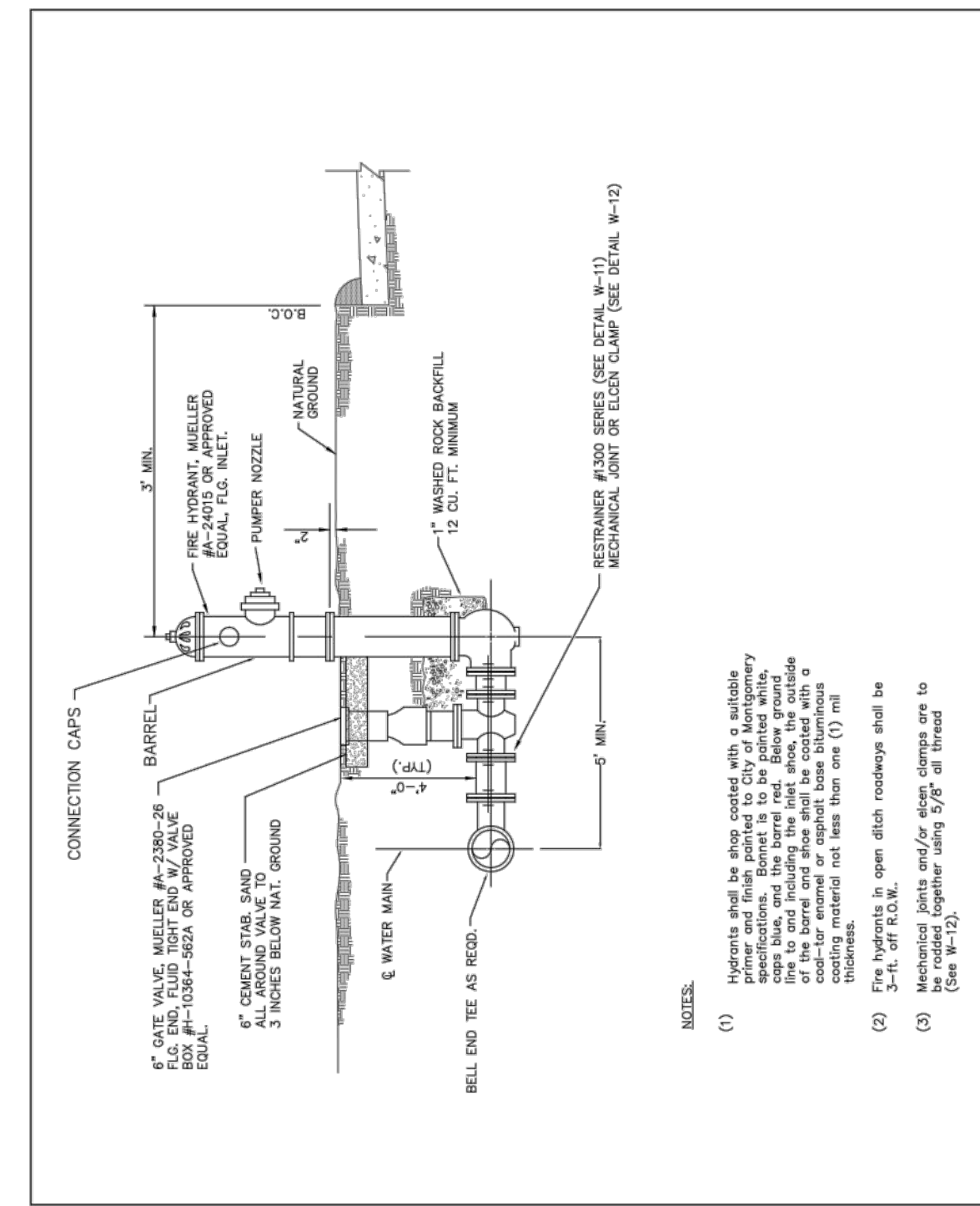

- NOTE:
- (1) Hydrants shall be shop coated with a suitable protective enamel. Hydrants to be color-coded per manufacturer's instructions. Color coding shall be done in the yard, not in the bore. Above ground hydrants shall be painted with a suitable protective enamel. The hydrant shall be painted with a suitable protective enamel. The hydrant shall be painted with a suitable protective enamel. The hydrant shall be painted with a suitable protective enamel.
 - (2) Fire hydrants in open ditch roadways shall be 3'-4" off R.O.W.
 - (3) Mechanical joints and/or sleep stamps are to be 1/8" off street.

REVISIONS	CITY OF MONTGOMERY FIRE HYDRANT INSTALLATION	WATER
		W-15

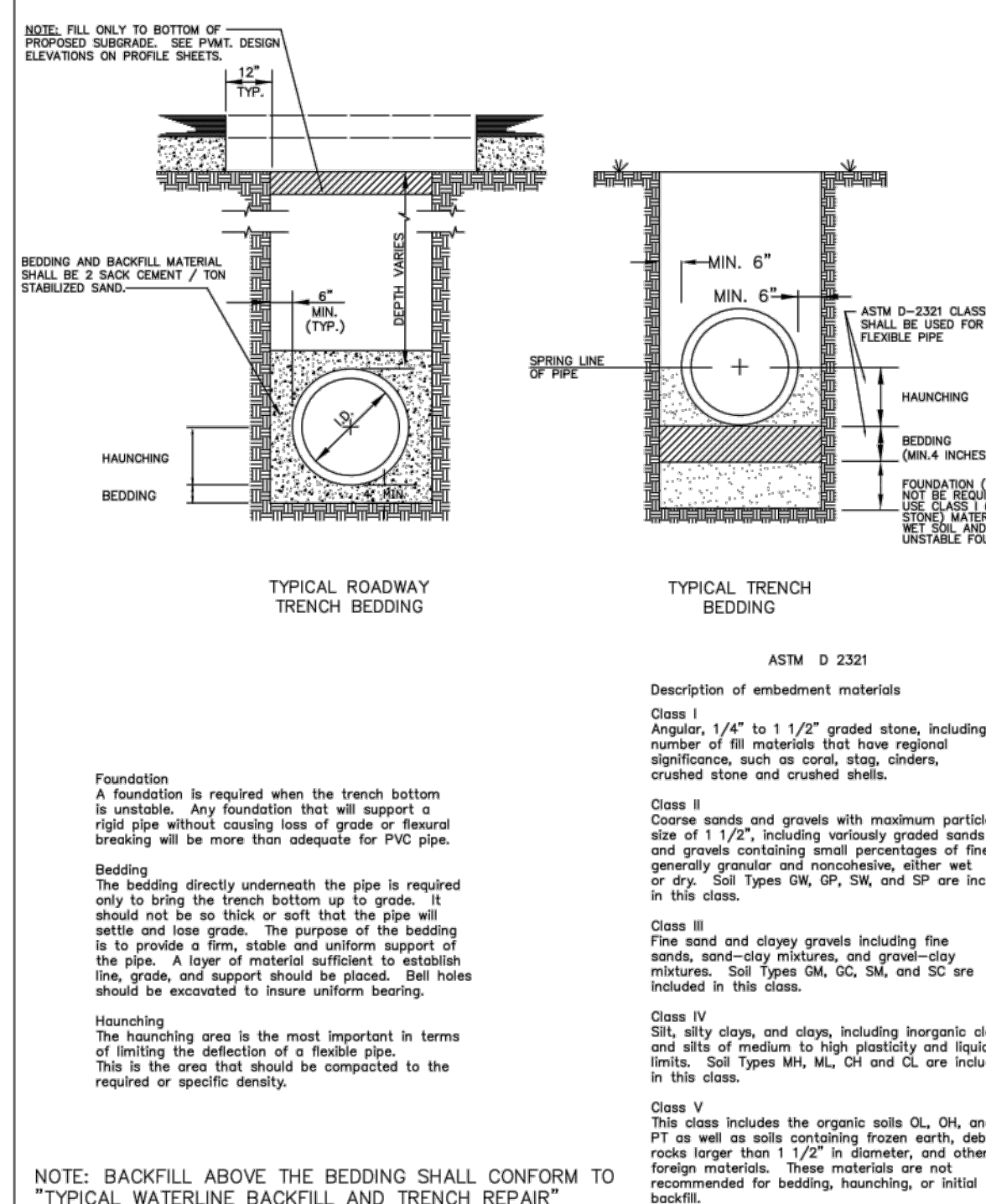
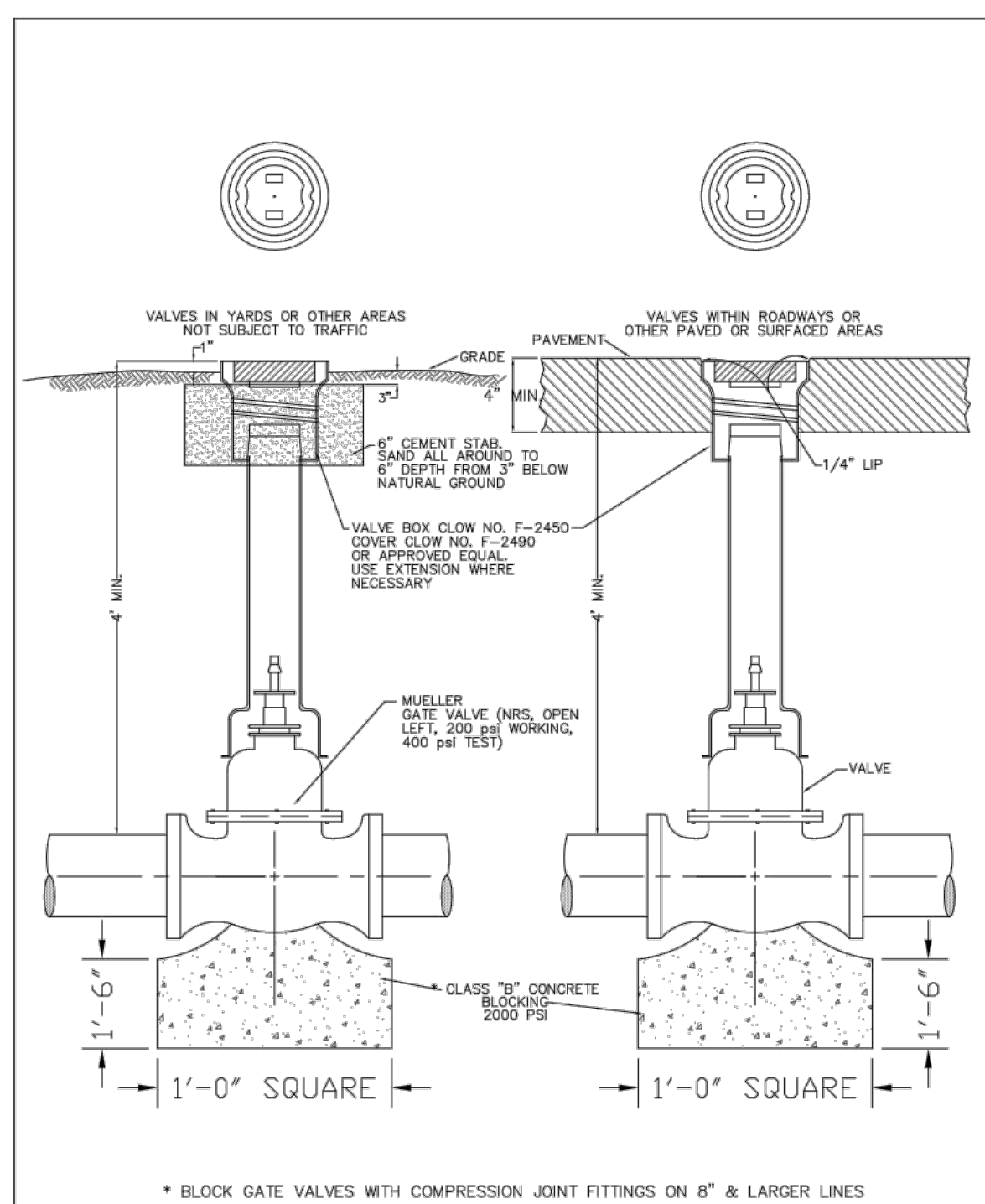

NOTE: BACKFILL ABOVE THE BEDDING SHALL CONFORM TO "TYPICAL WATERLINE BACKFILL AND TRENCH REPAIR" STANDARD DRAWING W-5.

REVISIONS	CITY OF MONTGOMERY GATE VALVE & BOX INSTALLATION 14" AND SMALLER WATERLINE	WATER
		W-11

REVISIONS	CITY OF MONTGOMERY TYPICAL WATERLINE BEDDING AND TRENCH DETAIL	WATER
		W-1

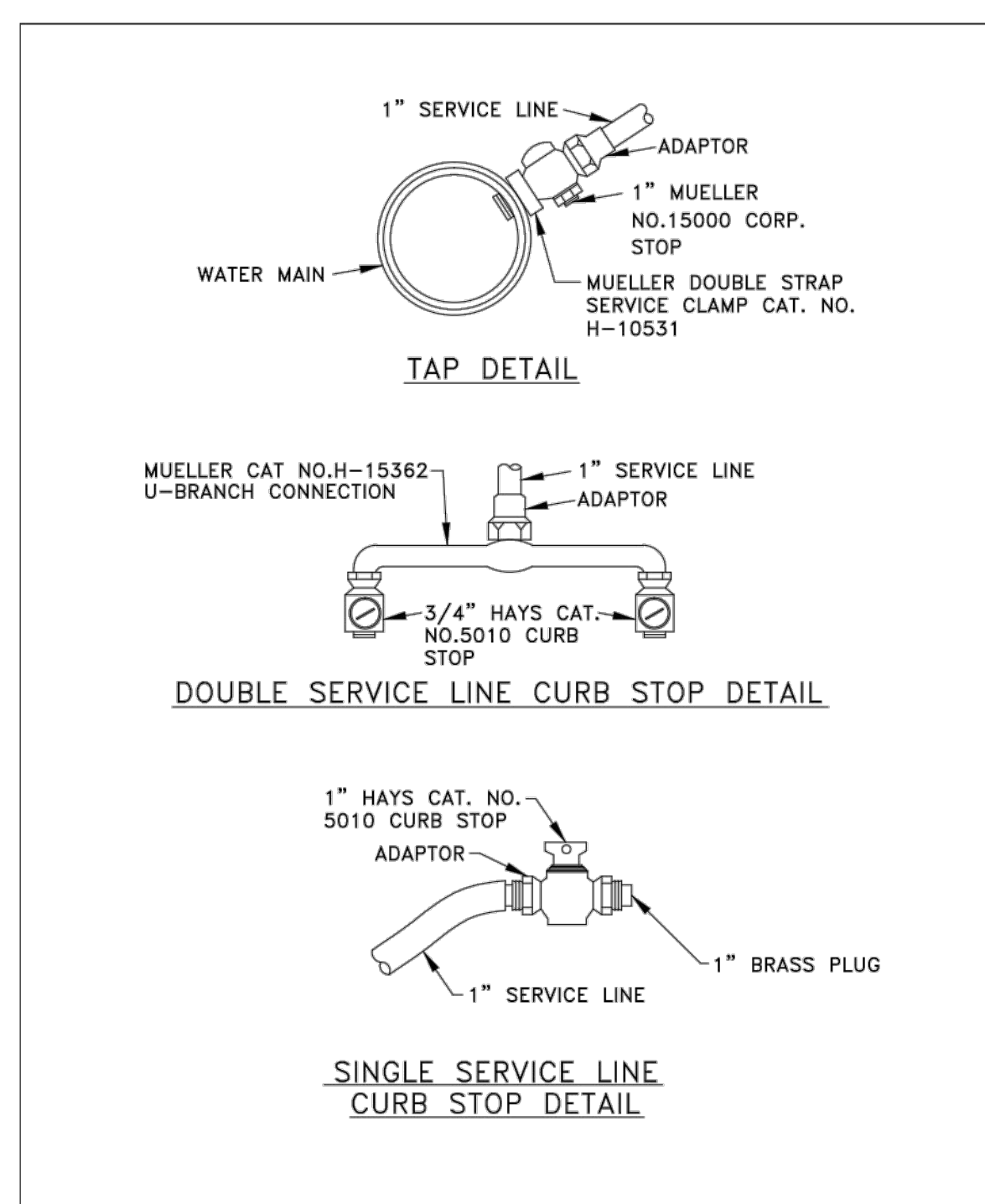

REVISIONS	CITY OF MONTGOMERY CURB STOP & TAP FOR WATERLINE	WATER
10-2013	REVISED SERVICE LINE SIZE	W-10

ELEVATION
land solutions
TBPE REGISTRATION NUMBER F-22671
9709 LAKESIDE BLVD, SUITE 200
THE WOODLANDS, TX 77381 832-823-2200

REV	DATE	REVISION	APP.

GARRET J. DUHON
9709 LAKESIDE BLVD.
SUITE 200
THE WOODLANDS, TX 77381
(832) 823-2200

Garret J. Duhon
05/10/2024

CITY OF MONTGOMERY CITY ENGINEER SIGNATURE BLOCK

CITY OF MONTGOMERY CITY ENGINEER DATE
SIGNATURE VALID FOR ONE (1) YEAR

WATER DETAILS

SHEET 14 OF 20

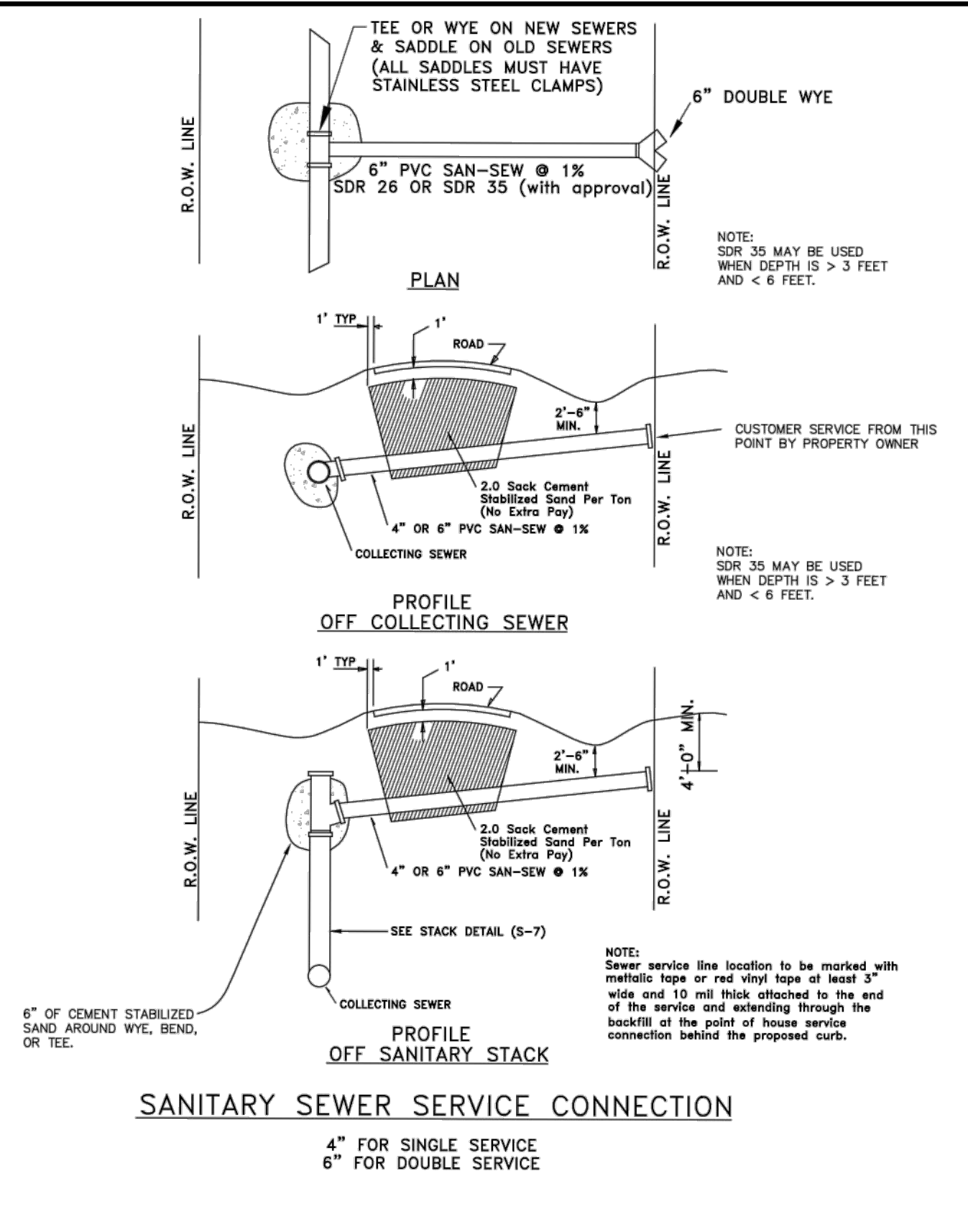

REVISIONS	CITY OF MONTGOMERY RESIDENTIAL SANITARY SEWER SERVICE CONNECTION	SEWER
10-2013 REVISED SERVICE GRADE & NOTES		S-8

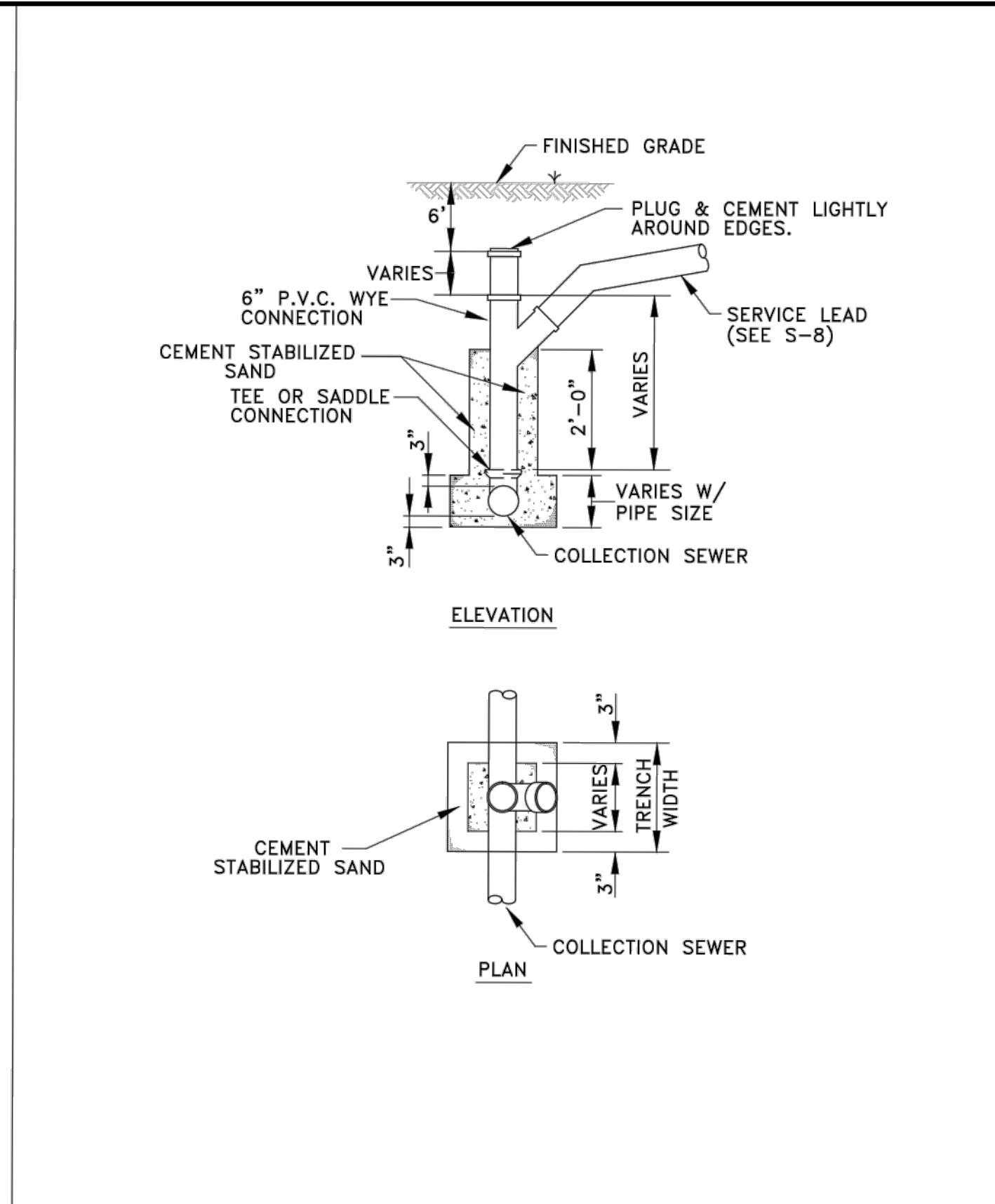

REVISIONS	CITY OF MONTGOMERY SANITARY SEWER STACK DETAIL	SEWER
10-2013 - REVISED NOTES		S-7

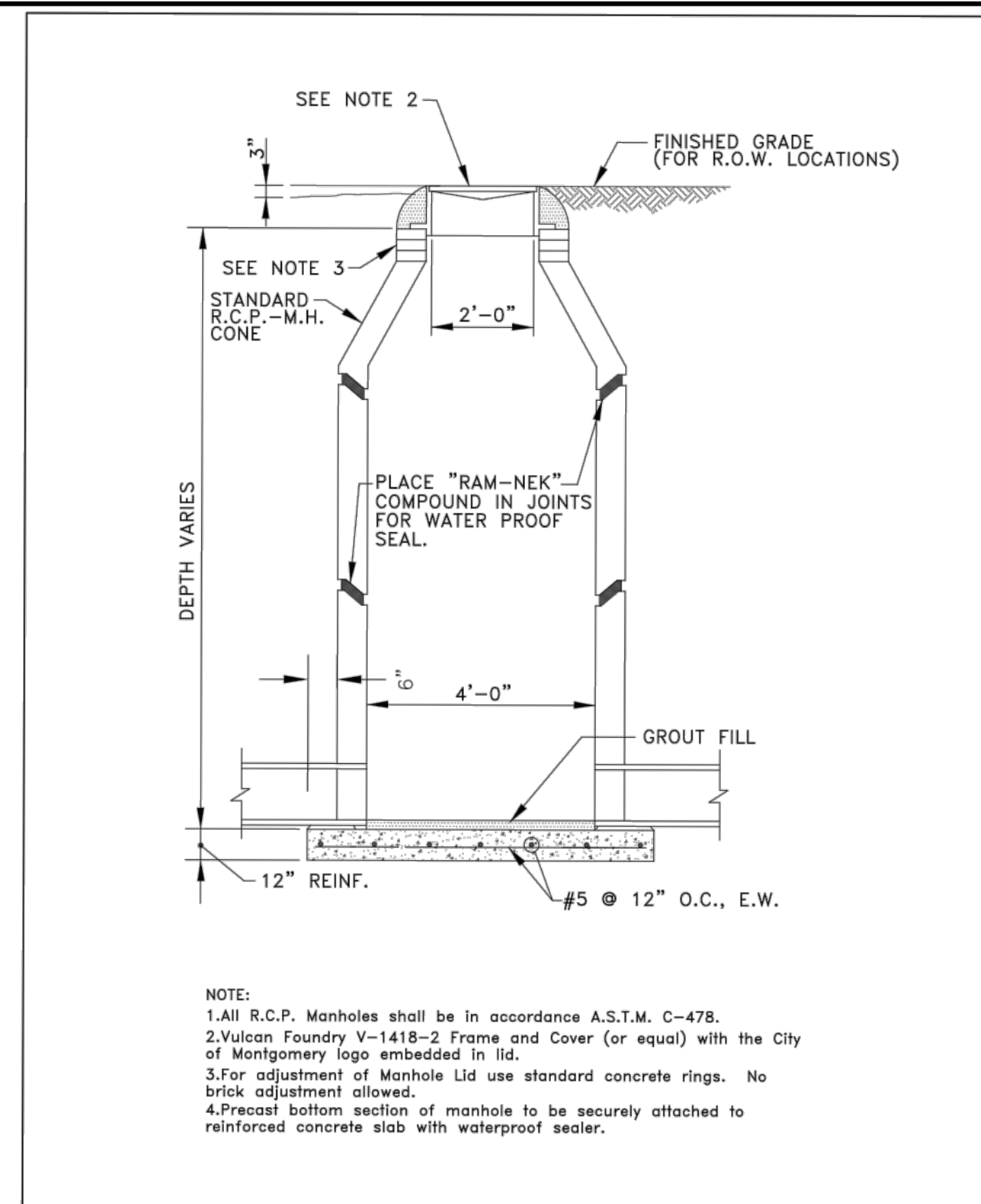

REVISIONS	CITY OF MONTGOMERY STANDARD PRECAST MANHOLE	SEWER
		S-4

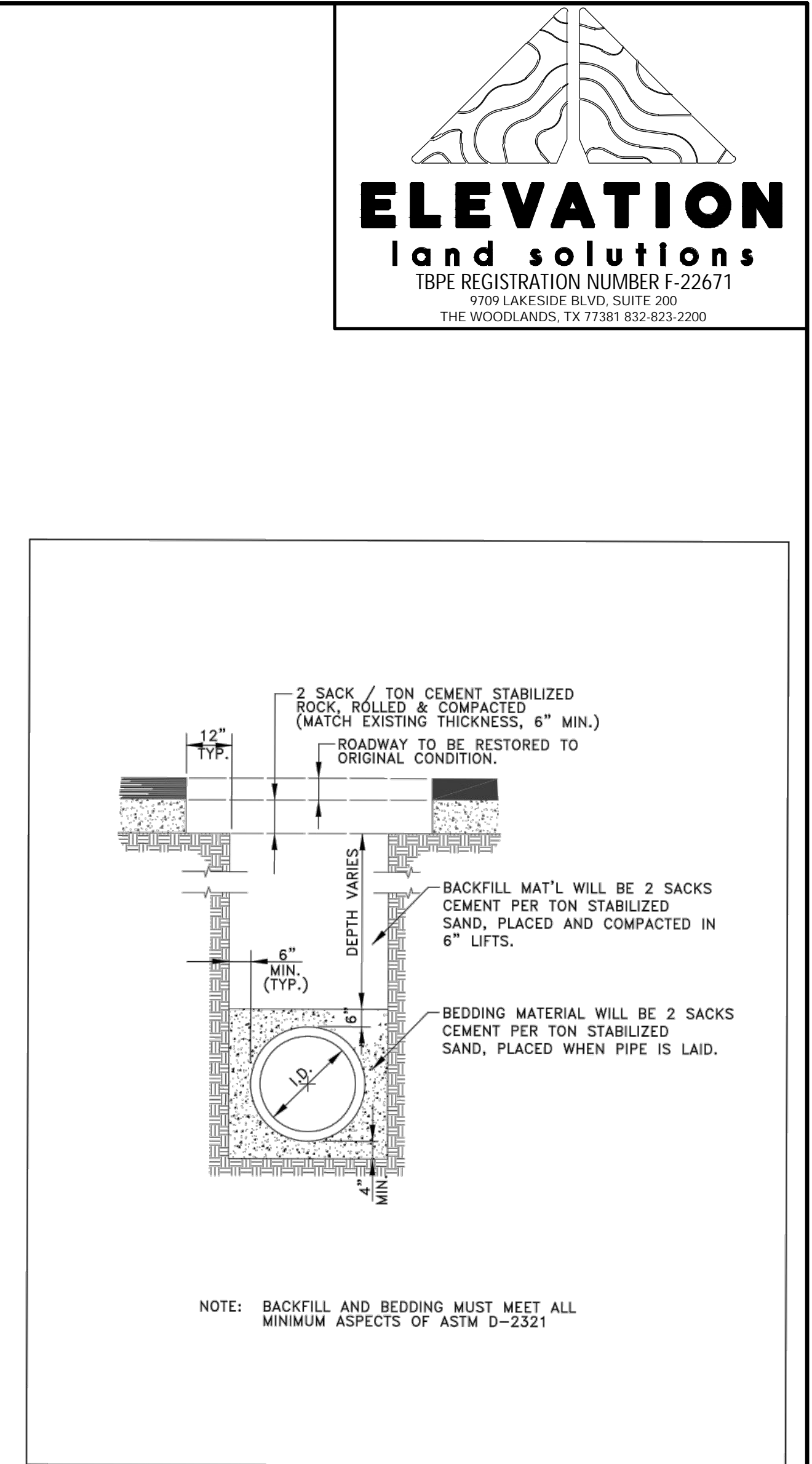

REVISIONS	CITY OF MONTGOMERY TYPICAL ROADWAY TRENCH BEDDING AND BACKFILL DETAIL	SEWER
		S-2

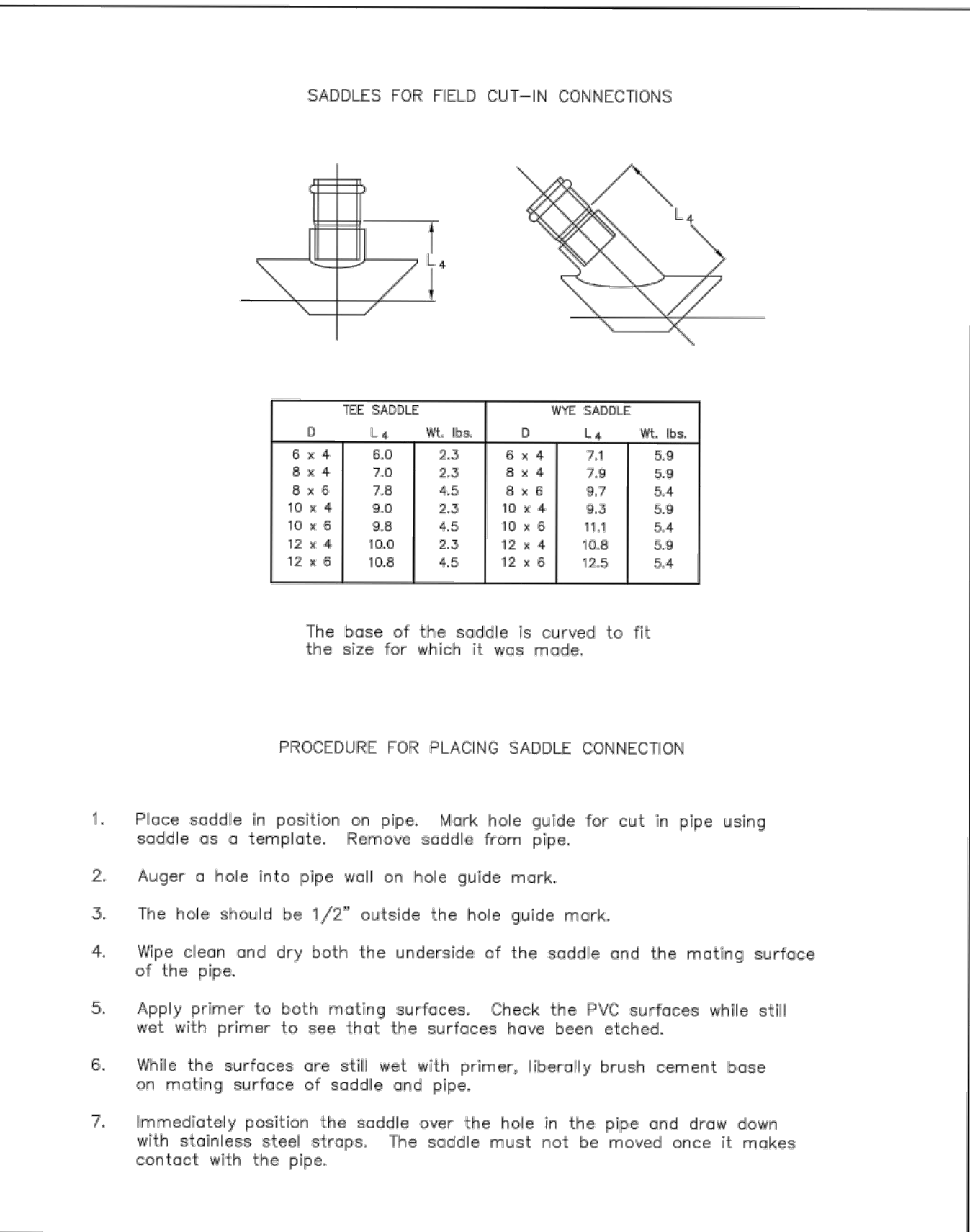

REVISIONS	CITY OF MONTGOMERY TEE & WYE SADDLES FOR PVC PIPE	SEWER
		S-11

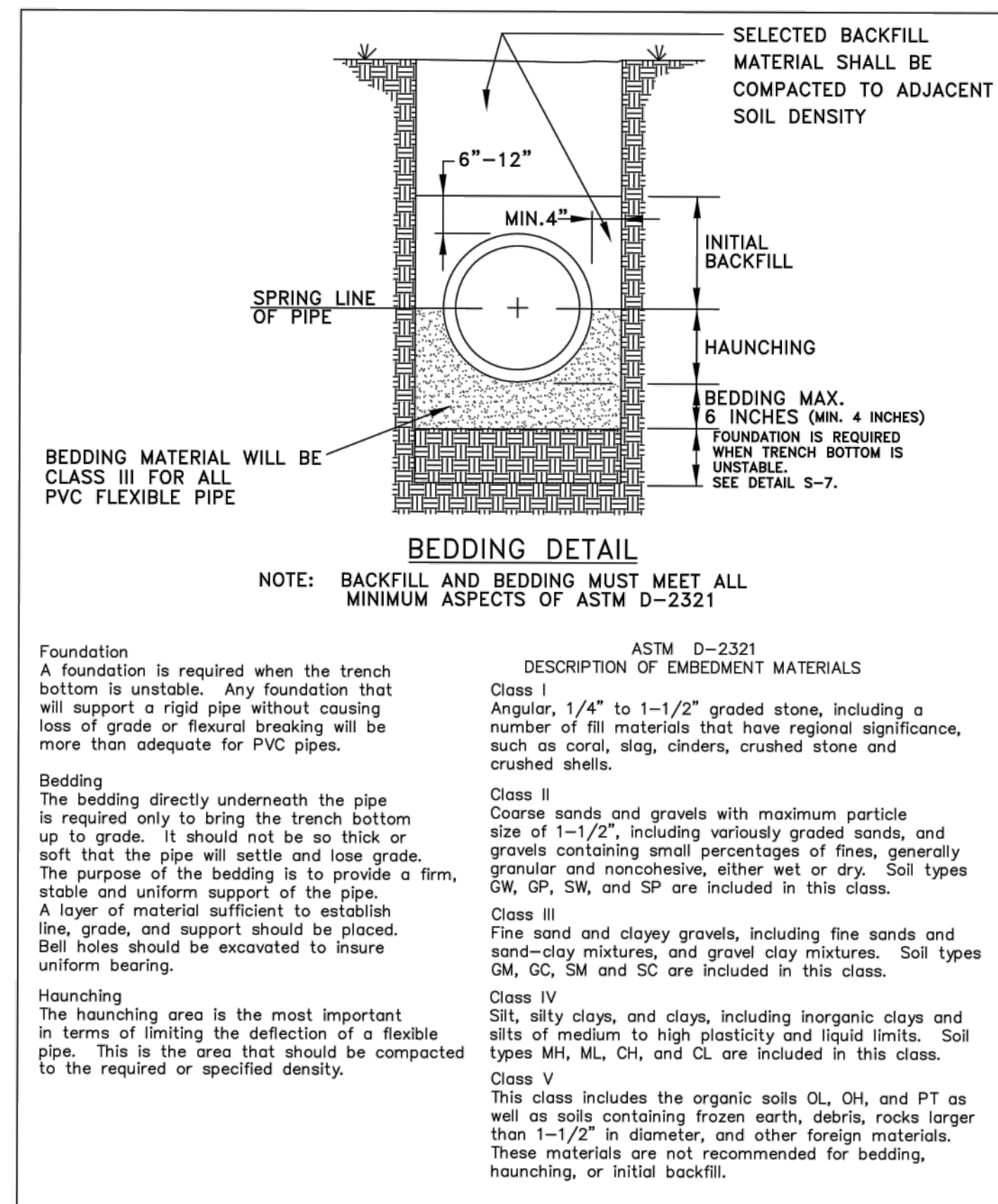

REVISIONS	CITY OF MONTGOMERY TYPICAL SANITARY SEWER BEDDING AND TRENCH DETAIL	SEWER
		S-1

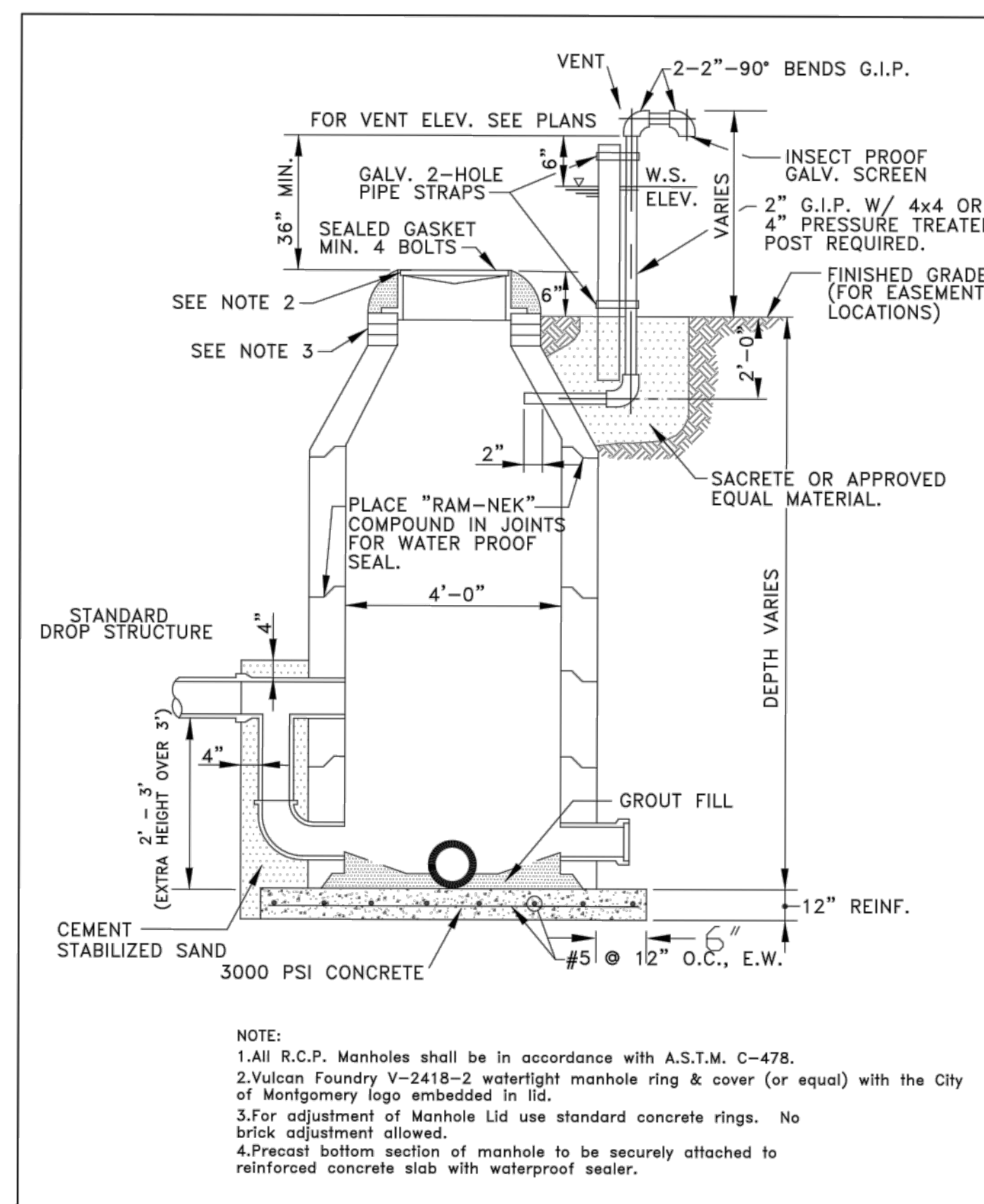

REVISIONS	CITY OF MONTGOMERY STANDARD PRECAST MANHOLE W/ DROP CONNECTION & VENT	SEWER
		S-5

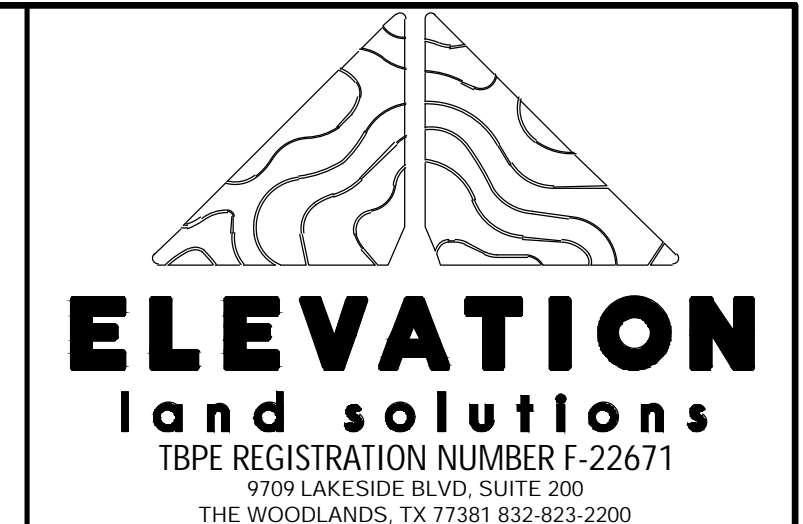

REV	DATE	REVISION	APP.

GARRET J. DUHON
9709 LAKESIDE BLVD.
SUITE 200
THE WOODLANDS, TX 77381
(832) 823-2200

Garret J. Duhon

STATE OF TEXAS
LICENSED PROFESSIONAL ENGINEER
130733
05/10/2024

CITY OF MONTGOMERY CITY ENGINEER SIGNATURE BLOCK

CITY OF MONTGOMERY CITY ENGINEER DATE
SIGNATURE VALID FOR ONE (1) YEAR

NYLOPLAST DRAIN BASIN WITH DOME GRATE

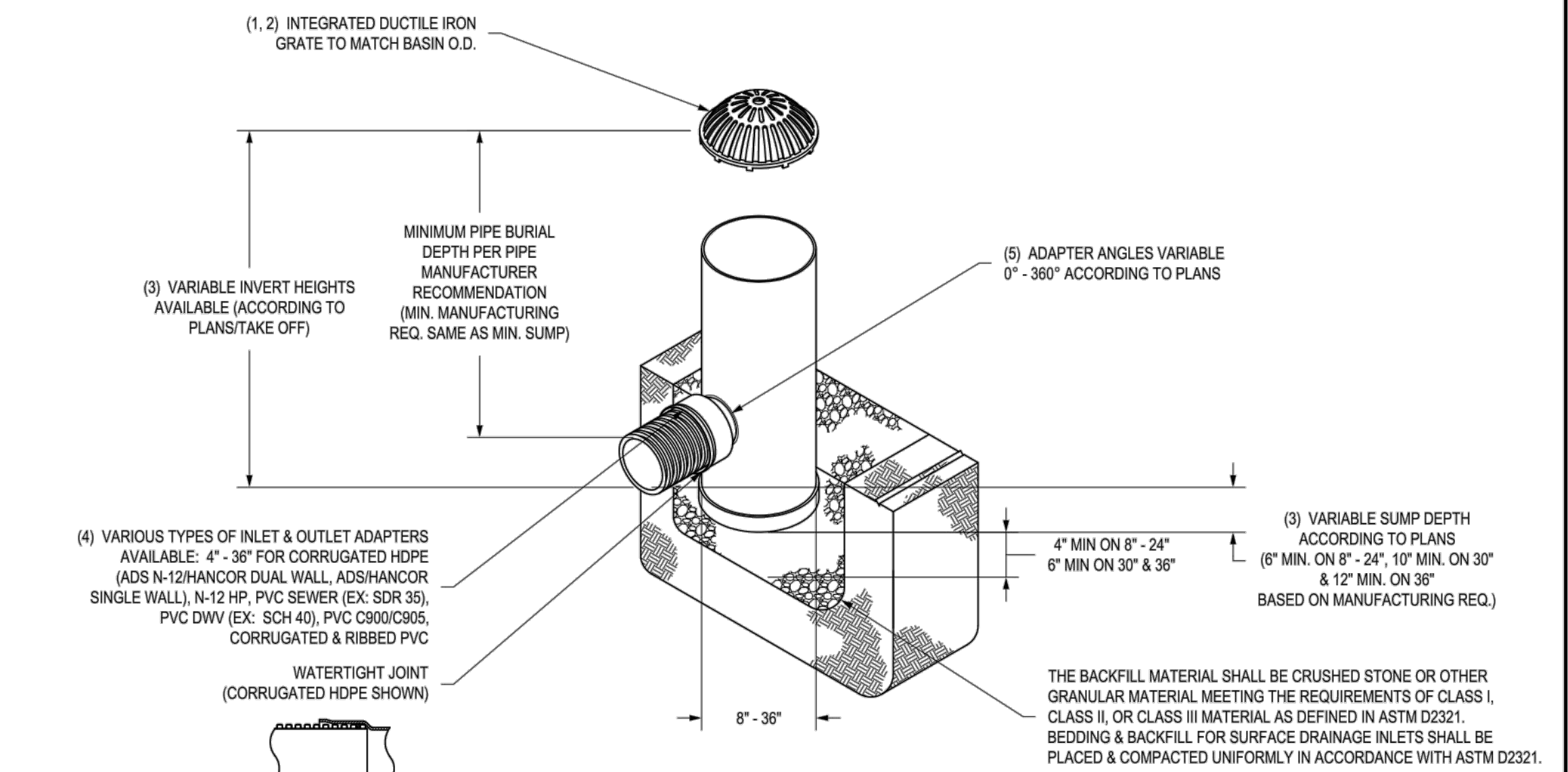

- 8" - 30" DOME GRATES SHALL BE DUCTILE IRON PER ASTM A536 GRADE 70-50-05.
- 8" & 10" DOME GRATES FIT ONTO THE DRAIN BASINS WITH THE USE OF A PVC BODY TOP. SEE DRAWING NO. 7001-110-045.
- DRAIN BASIN TO BE CUSTOM MANUFACTURED ACCORDING TO PLAN DETAILS. RISERS ARE NEEDED FOR BASINS OVER 84" DUE TO SHIPPING RESTRICTIONS. SEE DRAWING NO. 7001-110-045.
- DRAINAGE CONNECTION STUB JOINT TIGHTNESS SHALL CONFORM TO ASTM D3212 FOR CORRUGATED HDPE (ADS N-12/HANCOR DUAL WALL), N-12 HP, & PVC SEWER (4" - 36").
- ADAPTERS CAN BE MOUNTED ON ANY ANGLE 0° TO 360°. TO DETERMINE MINIMUM ANGLE BETWEEN ADAPTERS SEE DRAWING NO. 7001-110-012.
- 8" - 30" DOME GRATES HAVE NO LOAD RATING.

THIS PRINT DISCLOSES SUBJECT MATTER IN WHICH NYLOPLAST HAS PROPRIETARY RIGHTS. THE RECEIPT OR POSSESSION OF THIS PRINT DOES NOT CONFER, TRANSFER, OR LICENSE THE USE OF THE DESIGN OR TECHNICAL INFORMATION SHOWN HEREIN. REPRODUCTION OF THIS PRINT OR ANY INFORMATION CONTAINED HEREIN, OR MANUFACTURE OF ANY ARTICLE HEREFROM, FOR THE DISCLOSURE TO OTHERS IS FORBIDDEN, EXCEPT BY SPECIFIC WRITTEN PERMISSION FROM NYLOPLAST.

DESIGN: NYLOPLAST

DRAWN BY	EBK	MATERIAL	
DATE	03-25-10	PROJECT NO./NAME	
REVISED BY	NMH	DATE	06-12-18
DWG SIZE	A	SCALE	1:40 SHEET 1 OF 1



3130 VERONA AVE
BUNFORD, GA 30818
PHN (770) 932-2443
FAX (770) 932-2490
www.nyloplast-us.com

TITLE
DRAIN BASIN WITH DOME GRATE
QUICK SPEC INSTALLATION DETAIL

DWG NO. 7001-110-397 REV E

- NOTES:**
- ALL MANHOLE LIDS TO BE STAMPED WITH "CITY OF MONTGOMERY".
 - CONNECTIONS MADE TO THE CITY OF MONTGOMERY'S STORM SEWER SYSTEM SHALL BE COORDINATED AND INSPECTED BY THE CITY'S PUBLIC WORKS OFFICE.
 - PIPE MATERIAL SHALL BE RCP, UNLESS OTHERWISE APPROVED BY THE CITY ENGINEER.
 - A DOWEL/EPOXY CONSTRUCTION JOINT IS REQUIRED AROUND THE INLET BOX WHEN BEING PROPOSED CAST-IN-PLACE.
 - PROPOSED CAST-IN-PLACE INLETS, CONCRETE SHALL HAVE A MINIMUM COMPRESSIVE STRENGTH OF 4,500 PSI AT 28 DAYS.

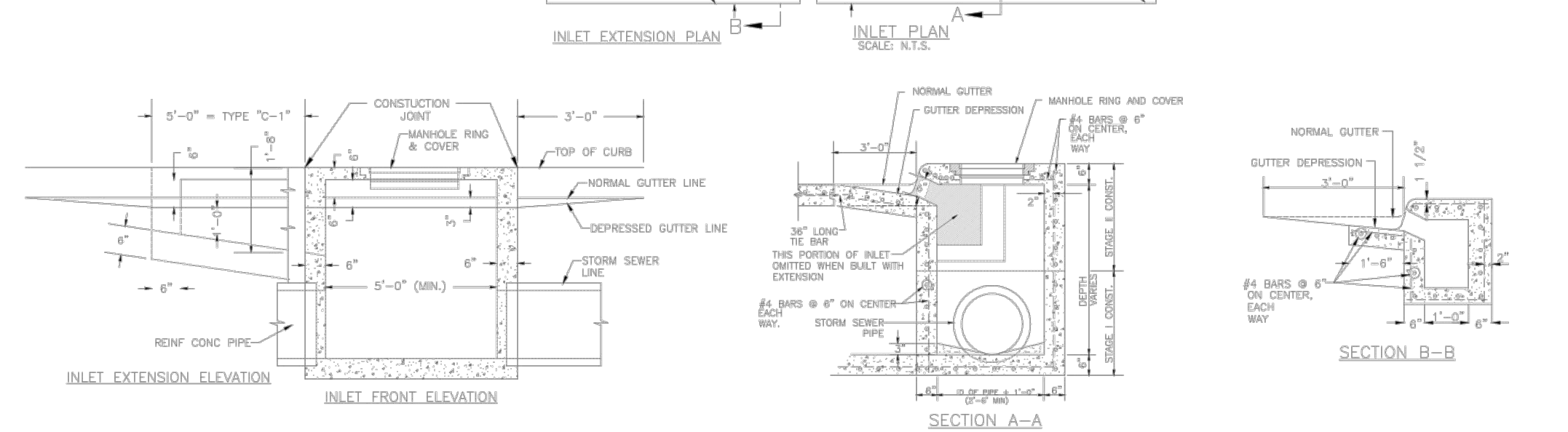

CITY OF MONTGOMERY
TYPE - C-1
STORM SEWER INLET

DRAINAGE
D-1

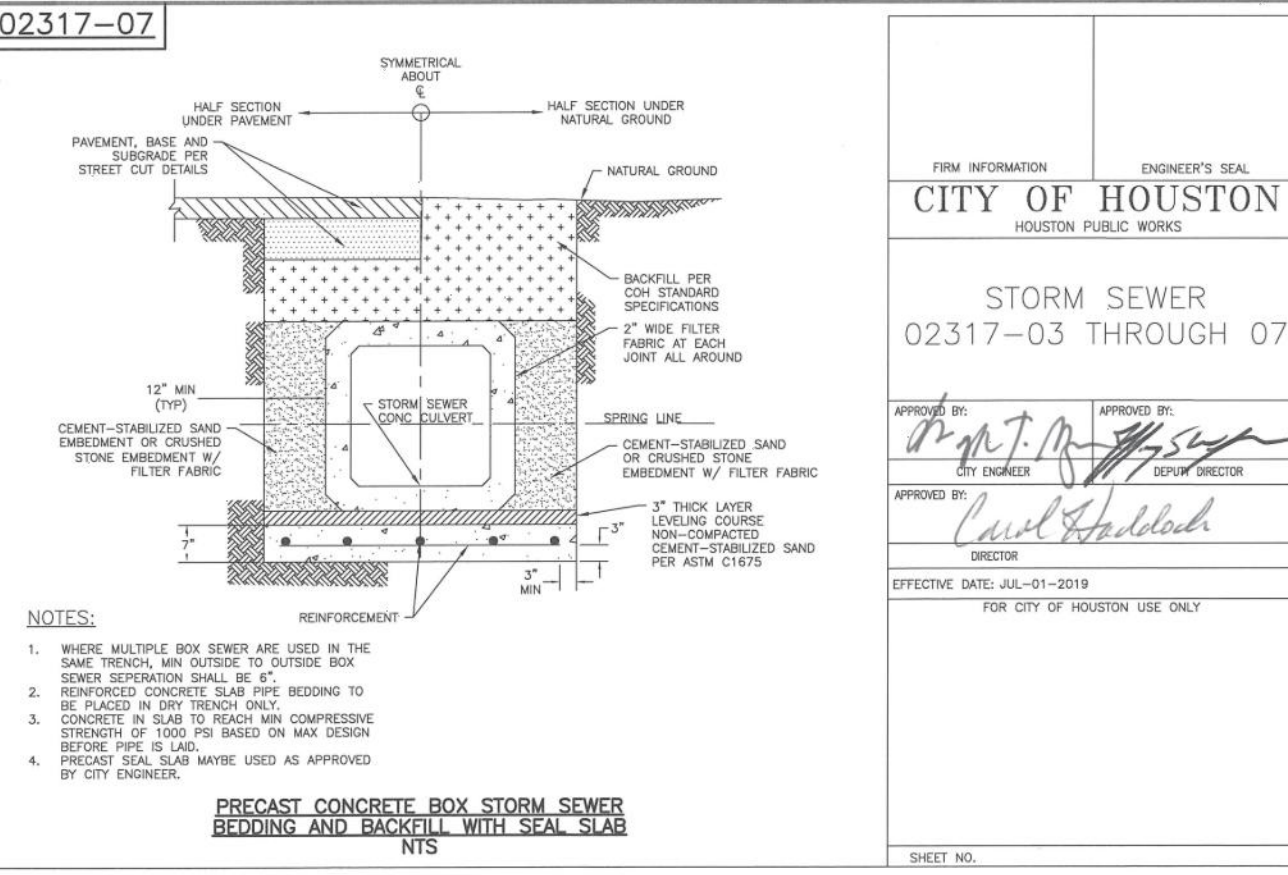
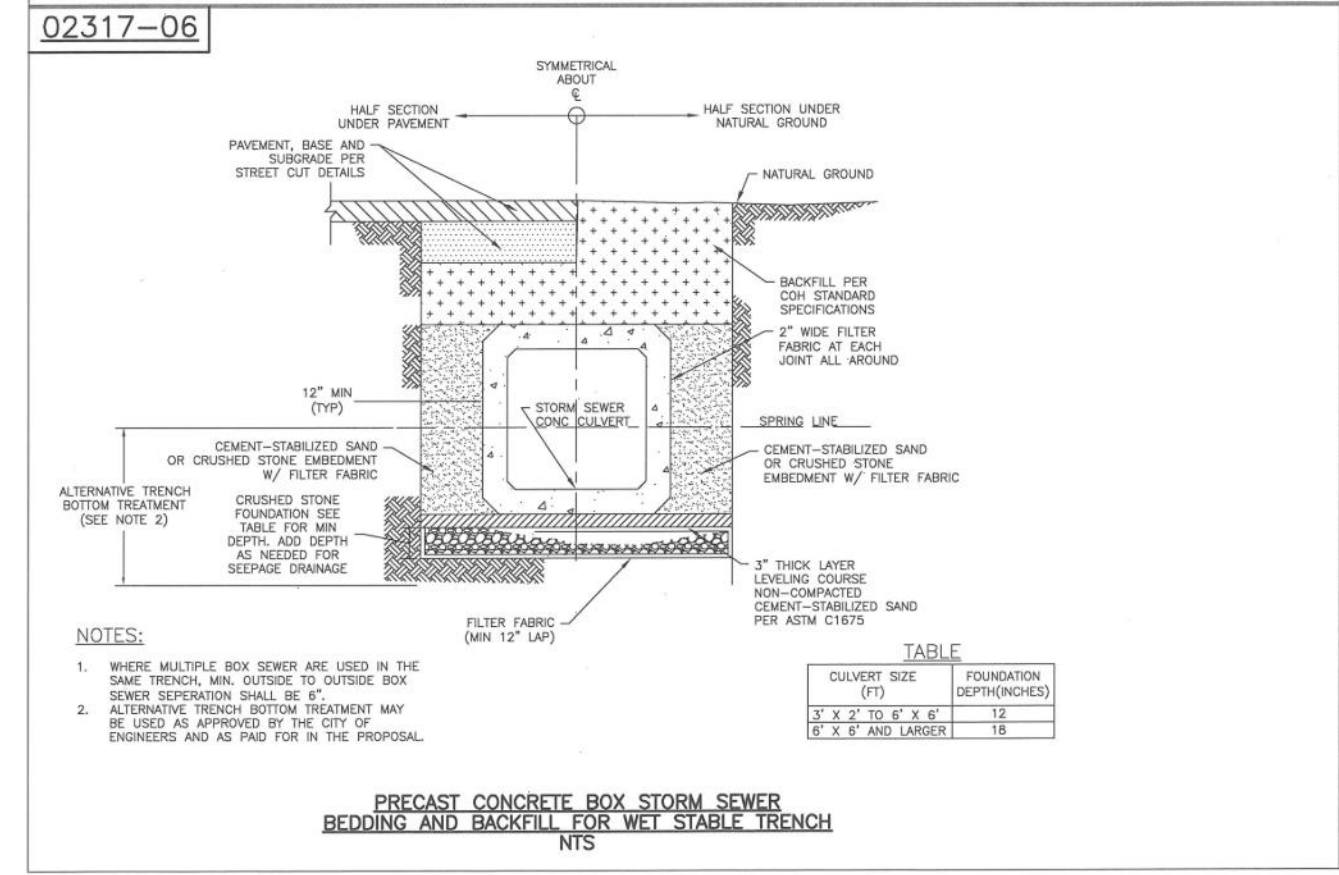
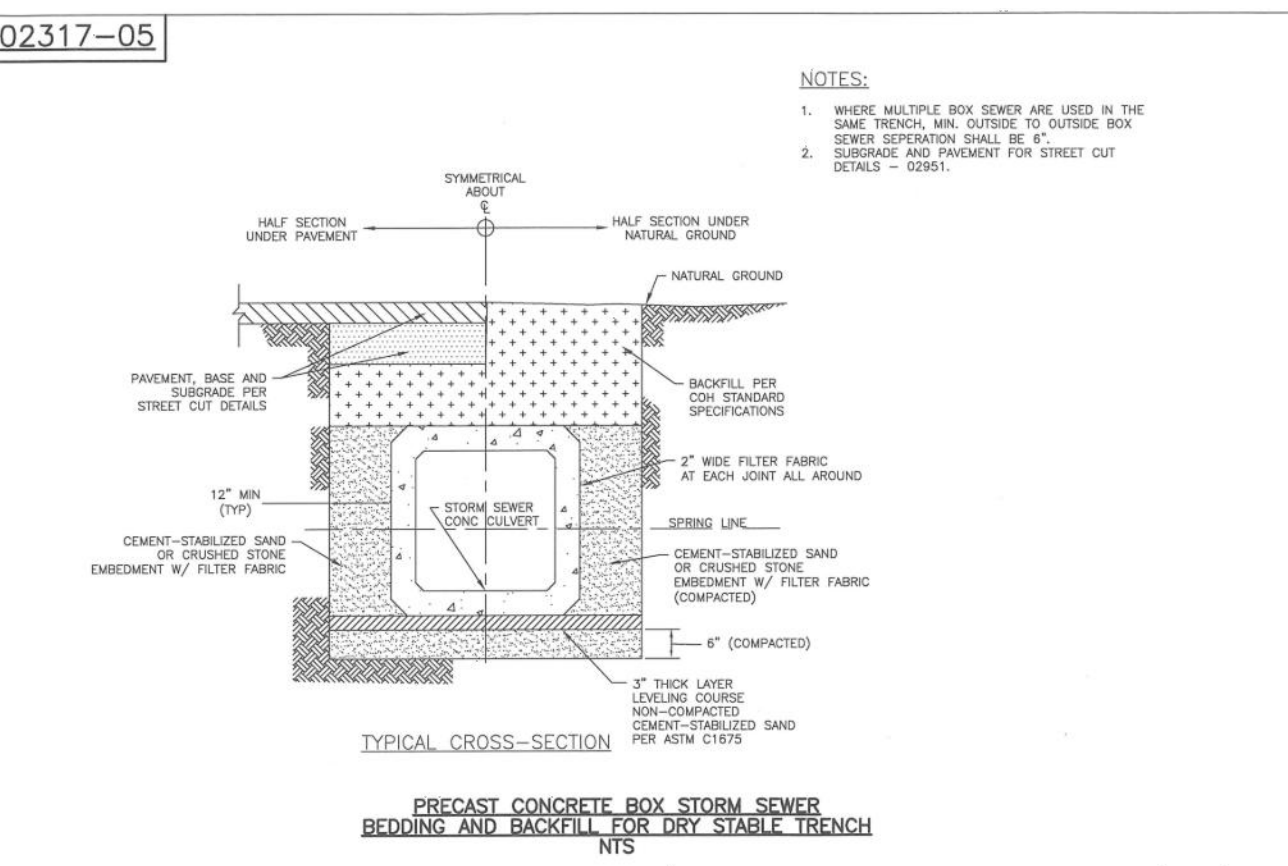
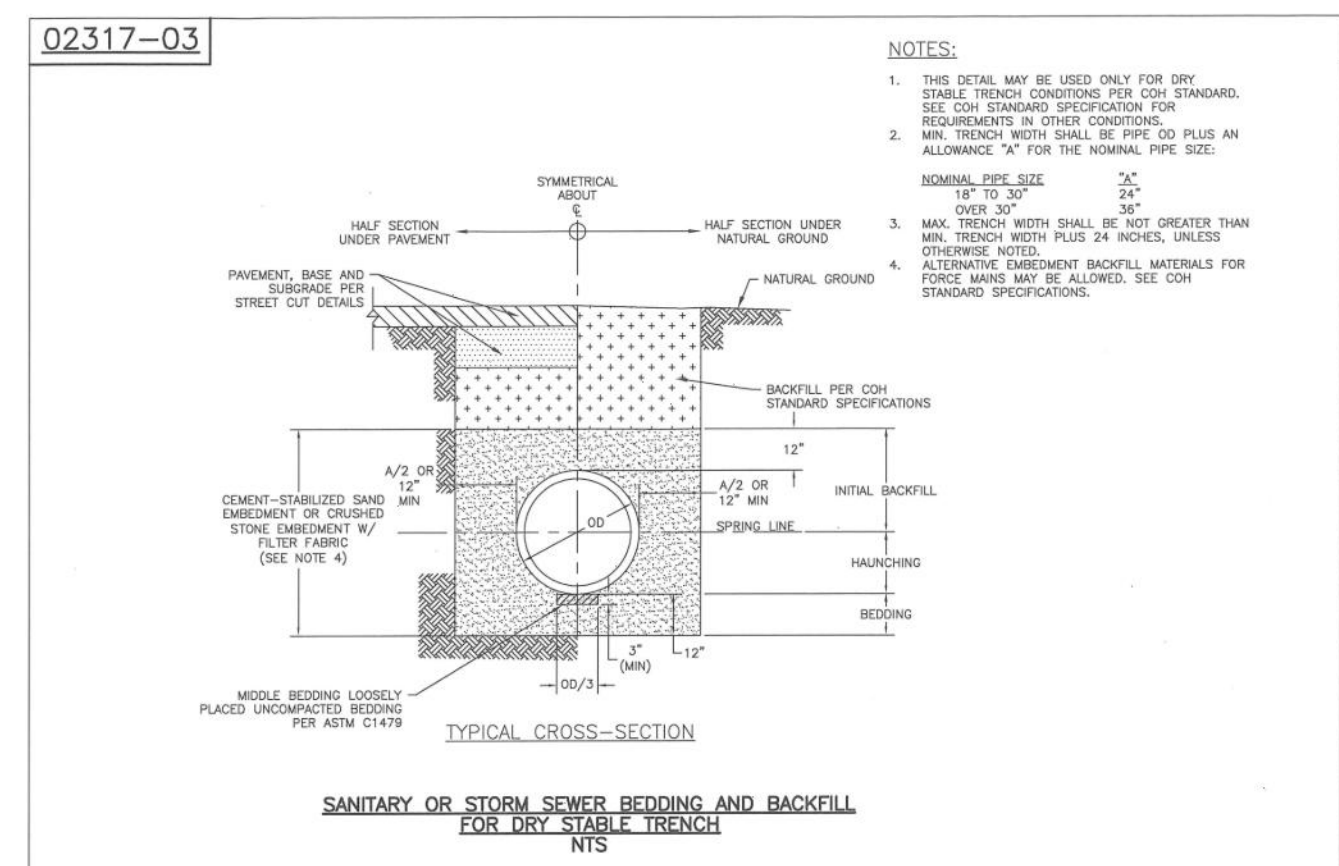

FIRM INFORMATION

ENGINEER'S SEAL

CITY OF HOUSTON
HOUSTON PUBLIC WORKS

STORM SEWER
02317-03 THROUGH 07

APPROVED BY: *[Signature]*
CITY ENGINEER

APPROVED BY: *[Signature]*
SEWER SECTION

EFFECTIVE DATE: JUL-01-2019
FOR CITY OF HOUSTON USE ONLY

SHEET NO.

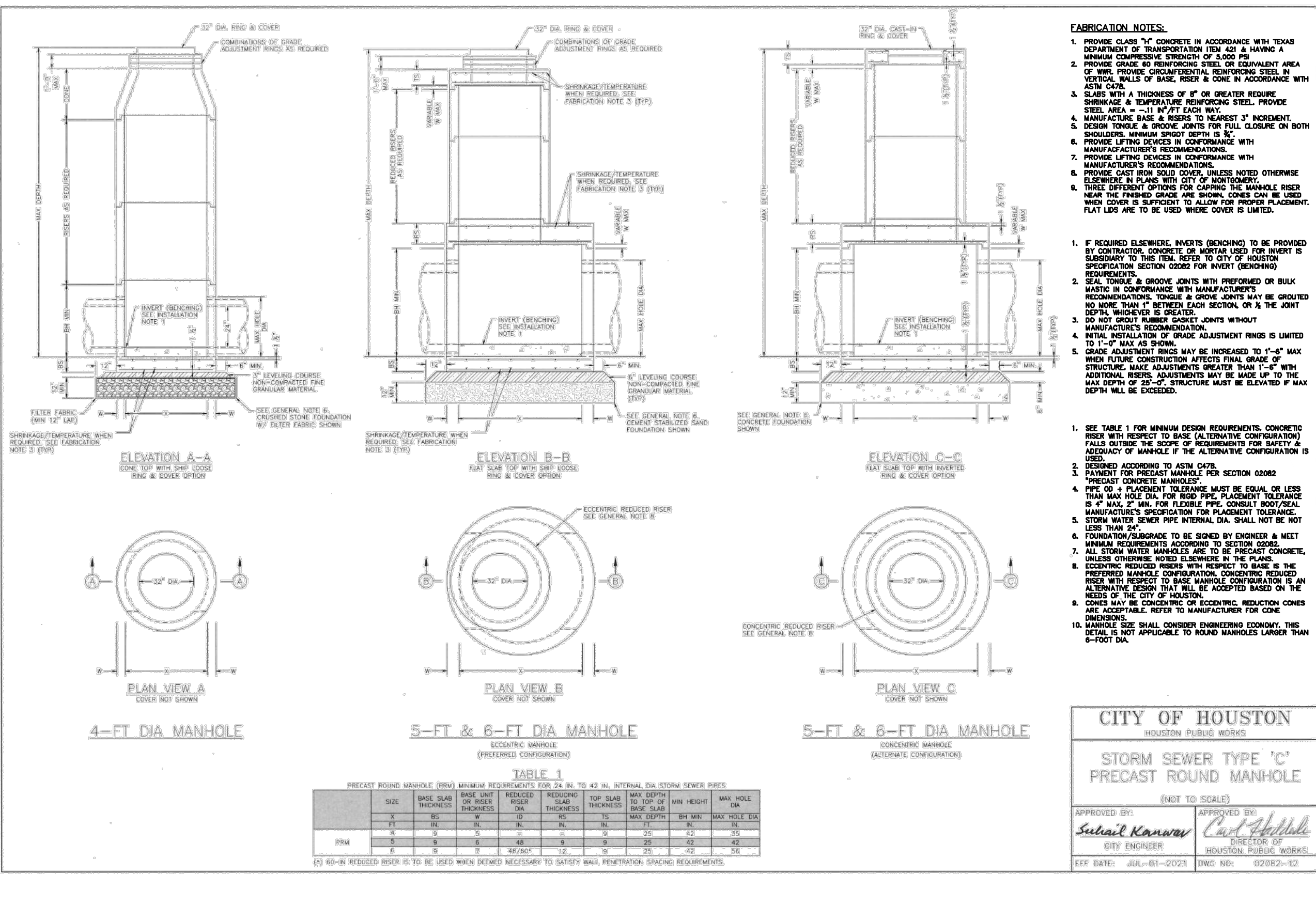

REV	DATE	REVISION	APP.

GARRET J. DUHON
9709 LAKESIDE BLVD.
SUITE 200
THE WOODLANDS, TX 77381
(832) 823-2200

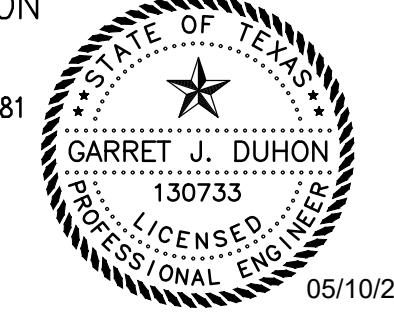

Garret J. Duhon
TBPE NO. F-22671
05/10/2024

CITY OF HOUSTON
HOUSTON PUBLIC WORKS

**STORM SEWER TYPE 'C'
PRECAST ROUND MANHOLE**
(FIX TO SCALE)

APPROVED BY: *[Signature]*
CITY ENGINEER

APPROVED BY: *[Signature]*
SEWER SECTION

EFFECTIVE DATE: JUL-01-2021 DWG NO.: 02317-03

CITY OF MONTGOMERY CITY ENGINEER SIGNATURE BLOCK

CITY OF MONTGOMERY CITY ENGINEER DATE

SIGNATURE VALID FOR ONE (1) YEAR

STORM SEWER DETAILS

SHEET 16 OF 20

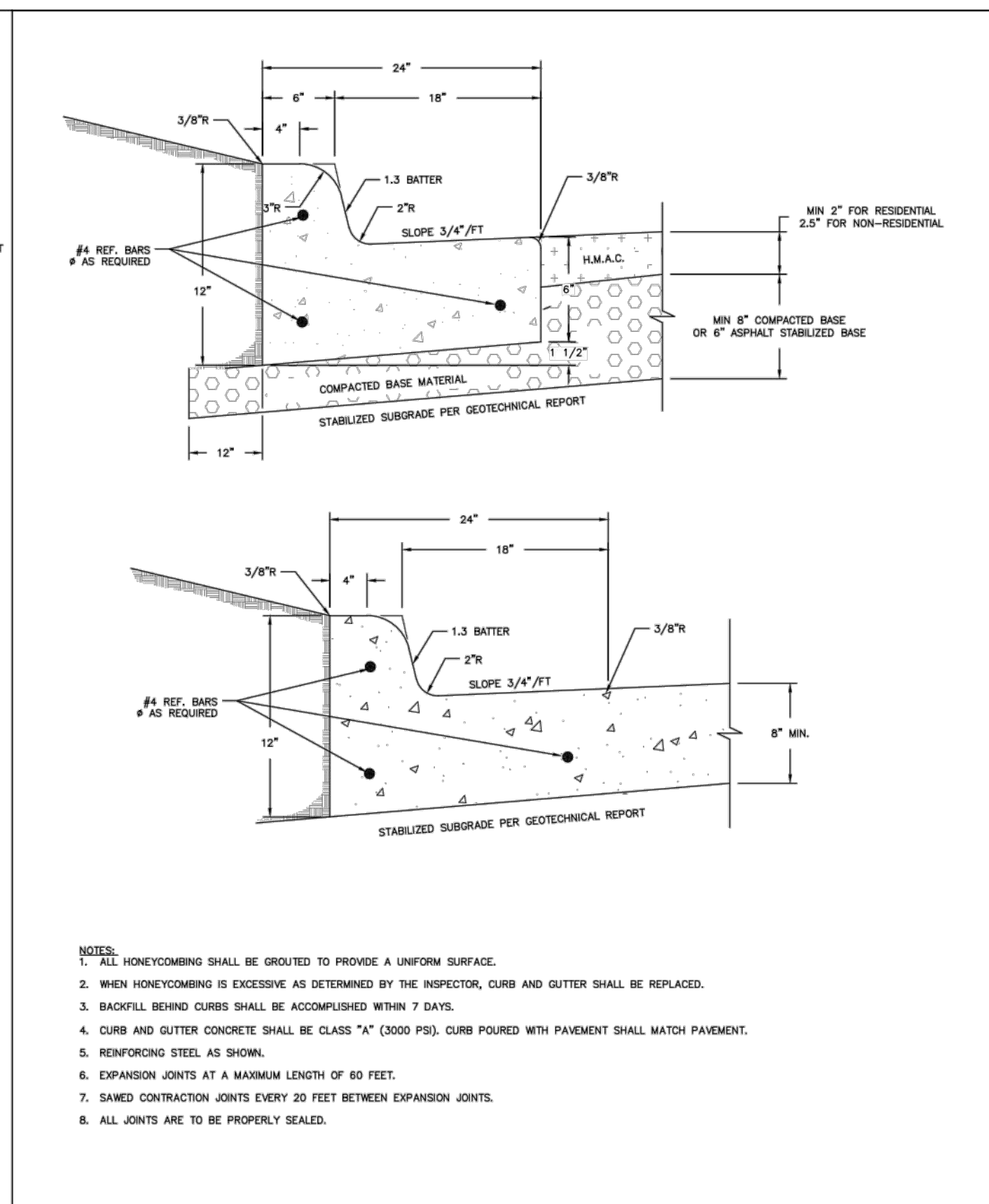
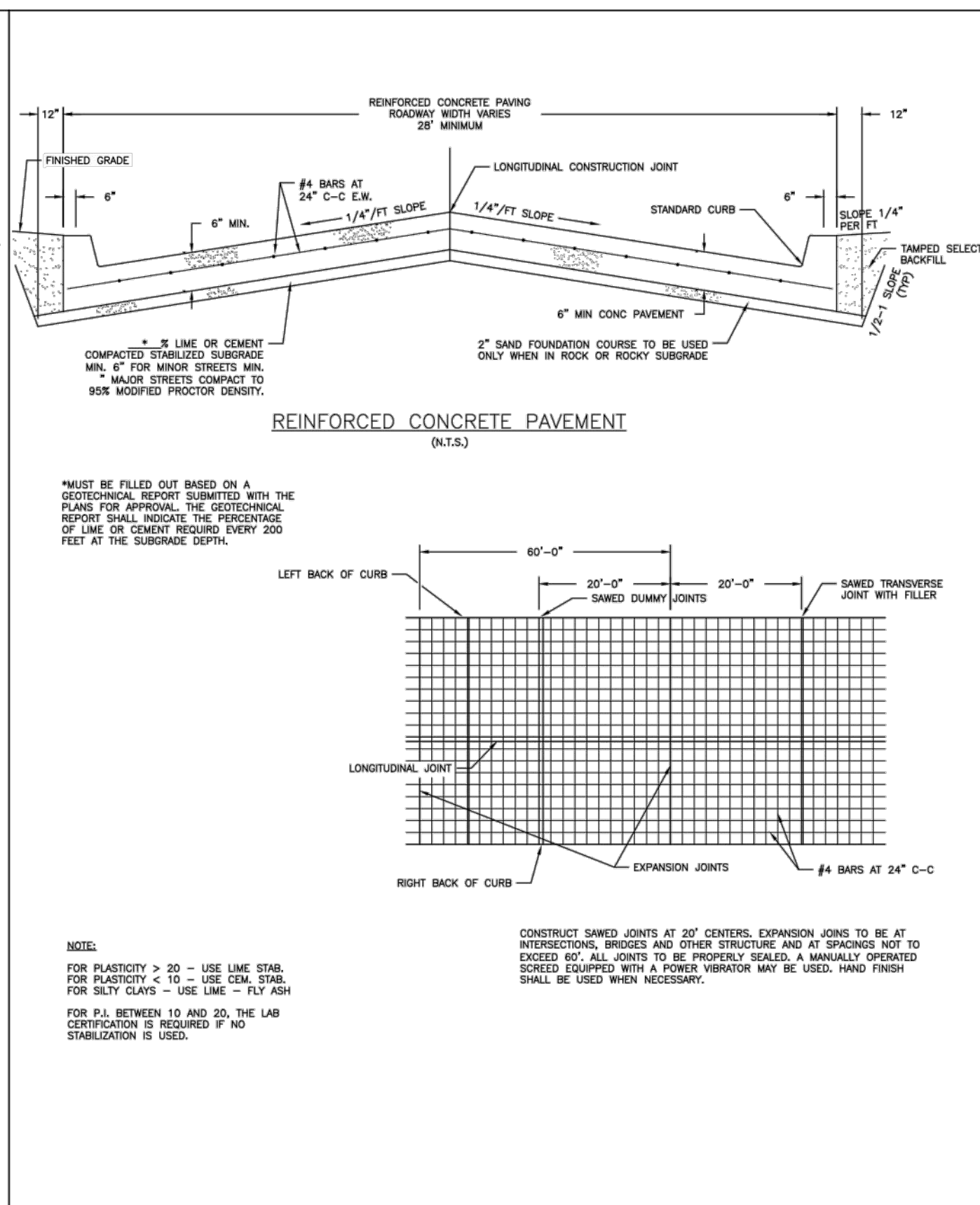
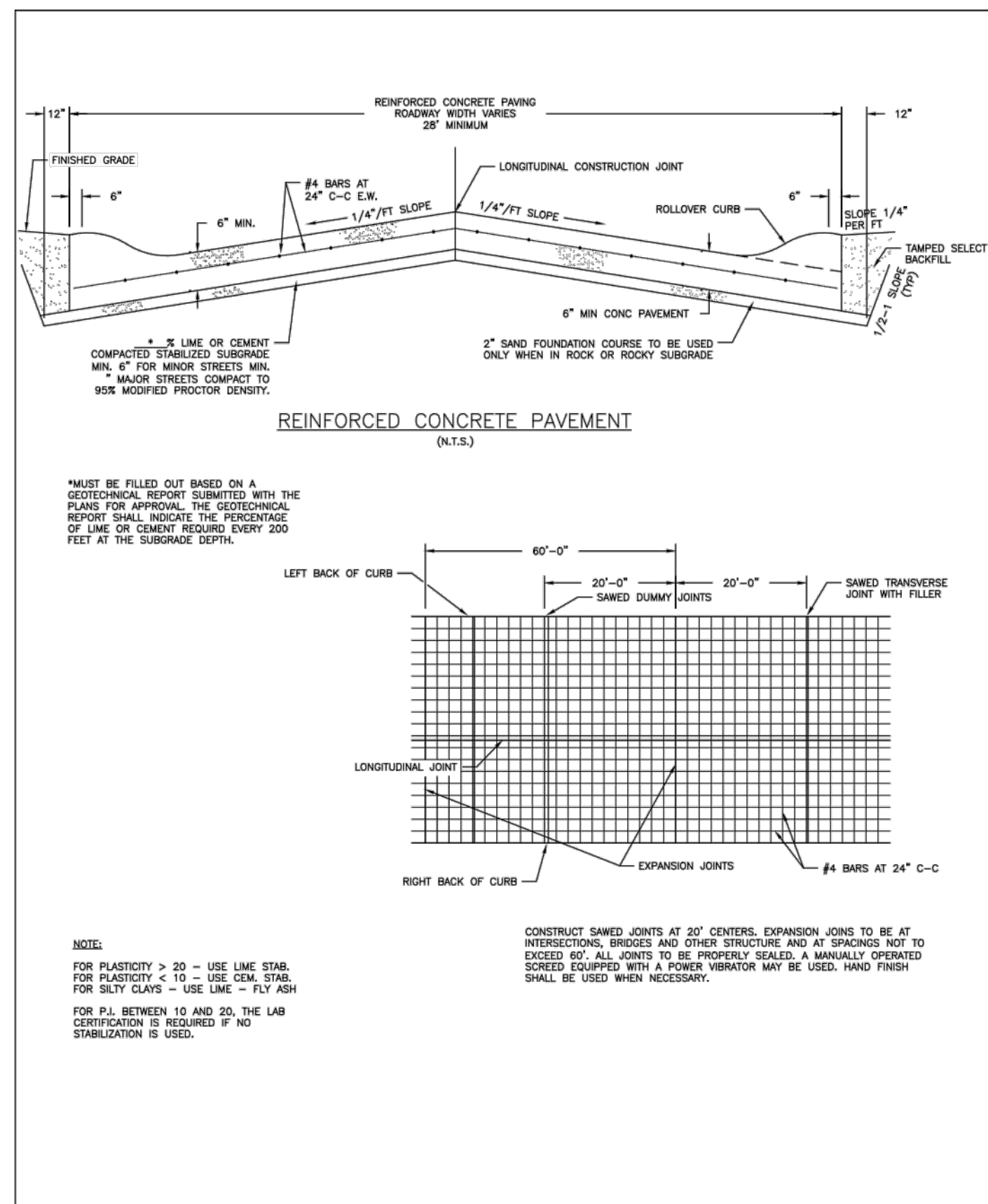

REVISIONS 10-2013 REVISED NOTES	CITY OF MONTGOMERY TYPICAL RESIDENTIAL CONCRETE PAVING WITH ROLLOVER CURB	PAVING P-2
------------------------------------	---	---------------

REVISIONS 10-2013 REVISED NOTES	CITY OF MONTGOMERY TYPICAL NON-RESIDENTIAL CONCRETE PAVING WITH STANDARD CURB	PAVING P-3
------------------------------------	--	---------------

REVISIONS 10-2013 REVISED NOTES	CITY OF MONTGOMERY STANDARD CURB & GUTTER	PAVING P-4
------------------------------------	--	---------------

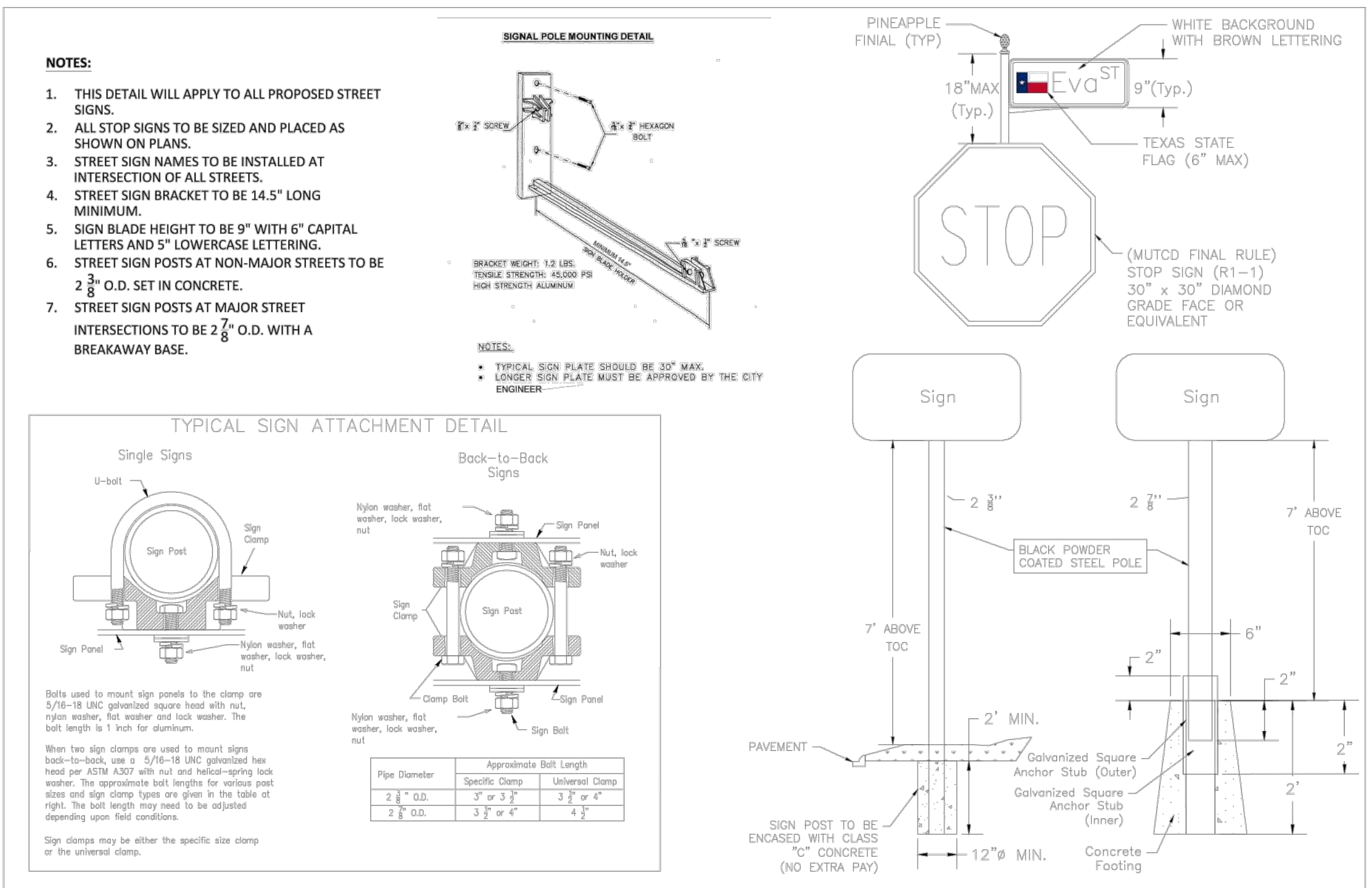

REVISIONS 10-2013 REVISED NOTES	CITY OF MONTGOMERY STANDARD STREET SIGN	PAVING P-6
------------------------------------	--	---------------

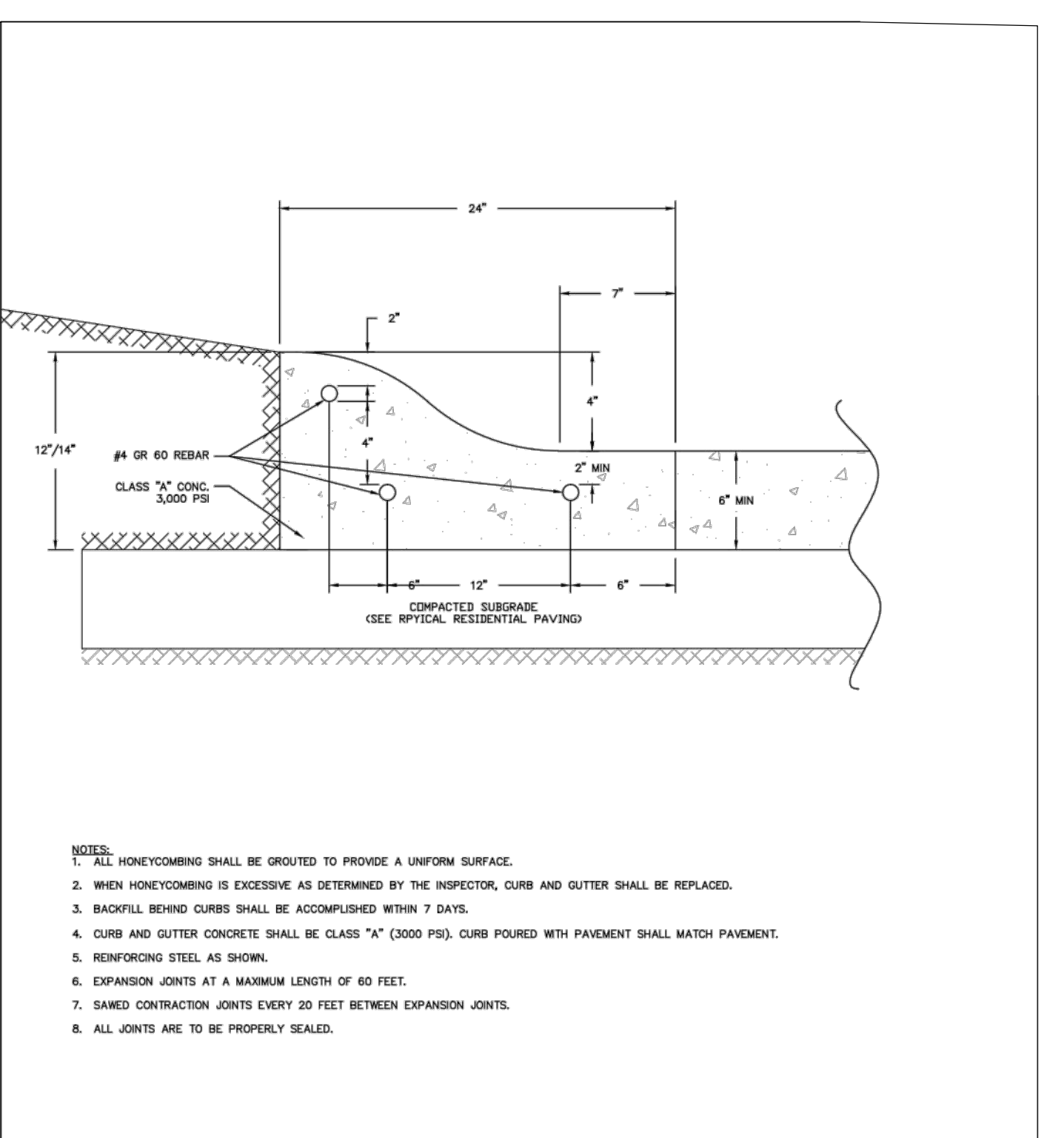

REVISIONS 10-2013 REVISED NOTES	CITY OF MONTGOMERY ROLLOVER CURB & GUTTER	PAVING P-5
------------------------------------	--	---------------



REV	DATE	REVISION	APP.

GARRET J. DUHON
9709 LAKESIDE BLVD.
SUITE 200
THE WOODLANDS, TX 77381
(832) 823-2200

Garret J.

STATE OF TEXAS
LICENSED PROFESSIONAL ENGINEER
130733
05/10/2024

TBPE NO. F-22671

CITY OF MONTGOMERY CITY ENGINEER SIGNATURE BLOCK

CITY OF MONTGOMERY CITY ENGINEER SIGNATURE VALID FOR ONE (1) YEAR

DATE

REVISIONS 10-2013 REVISED NOTES	CITY OF MONTGOMERY STANDARD STREET SIGN	PAVING P-6
------------------------------------	--	---------------

REVISIONS 10-2013 REVISED NOTES	CITY OF MONTGOMERY ROLLOVER CURB & GUTTER	PAVING P-5
------------------------------------	--	---------------

P:\610.126 Mabry and Faulkner Tract\007_Sec 3\dwg_Plan Set Drawings\DETAILS.dwg_5/17/2024 7:38 AM_MOLEZAD

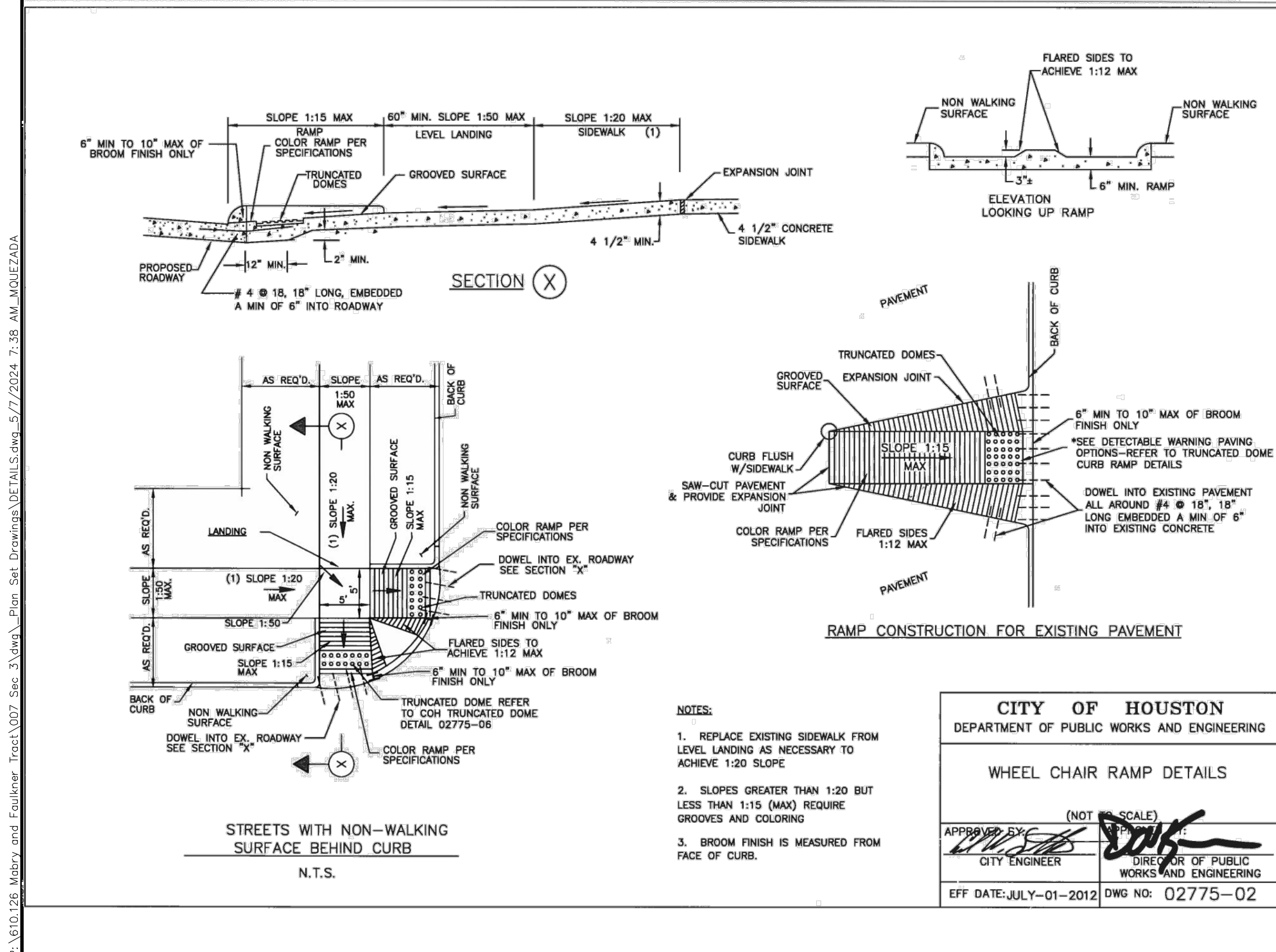
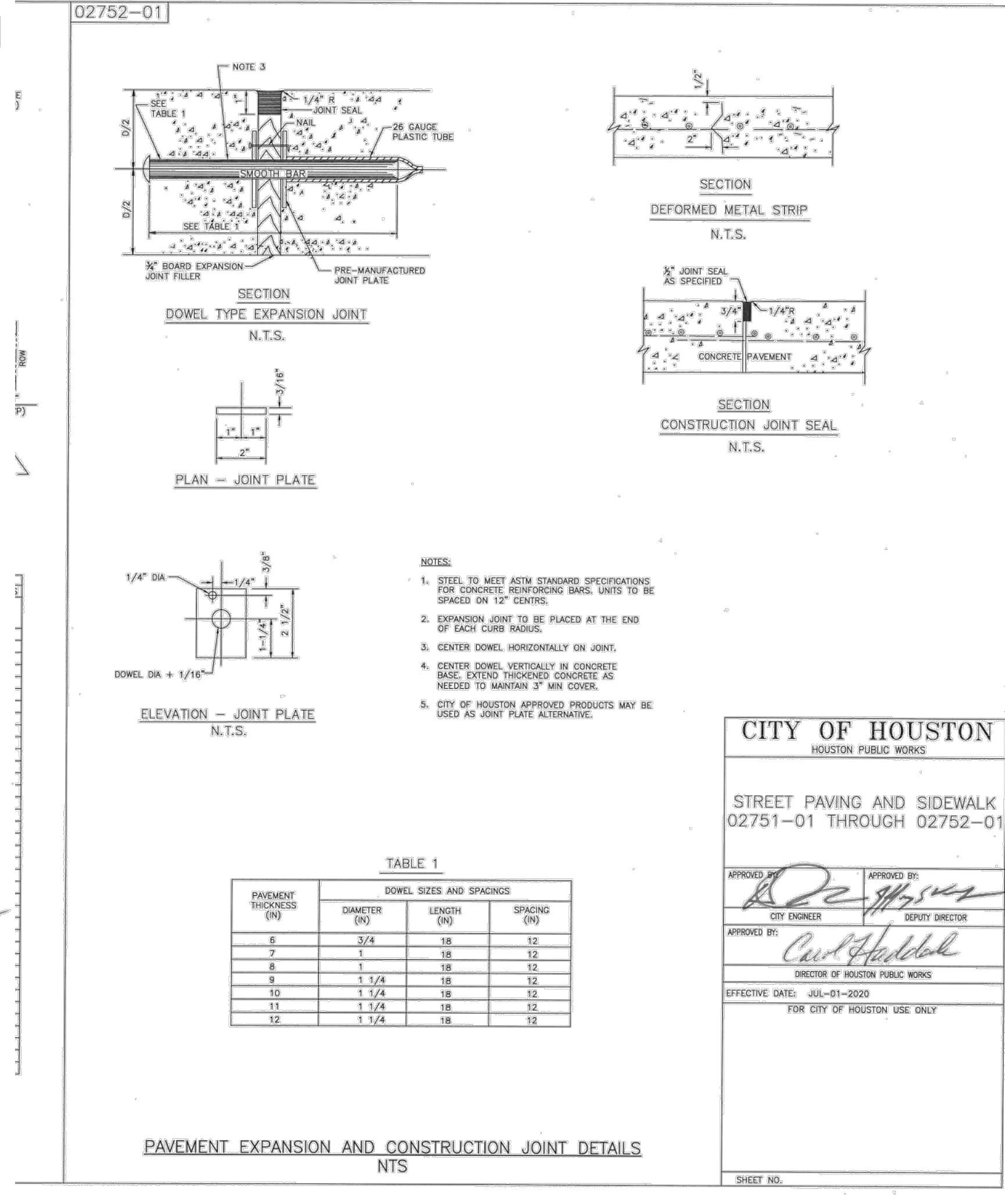
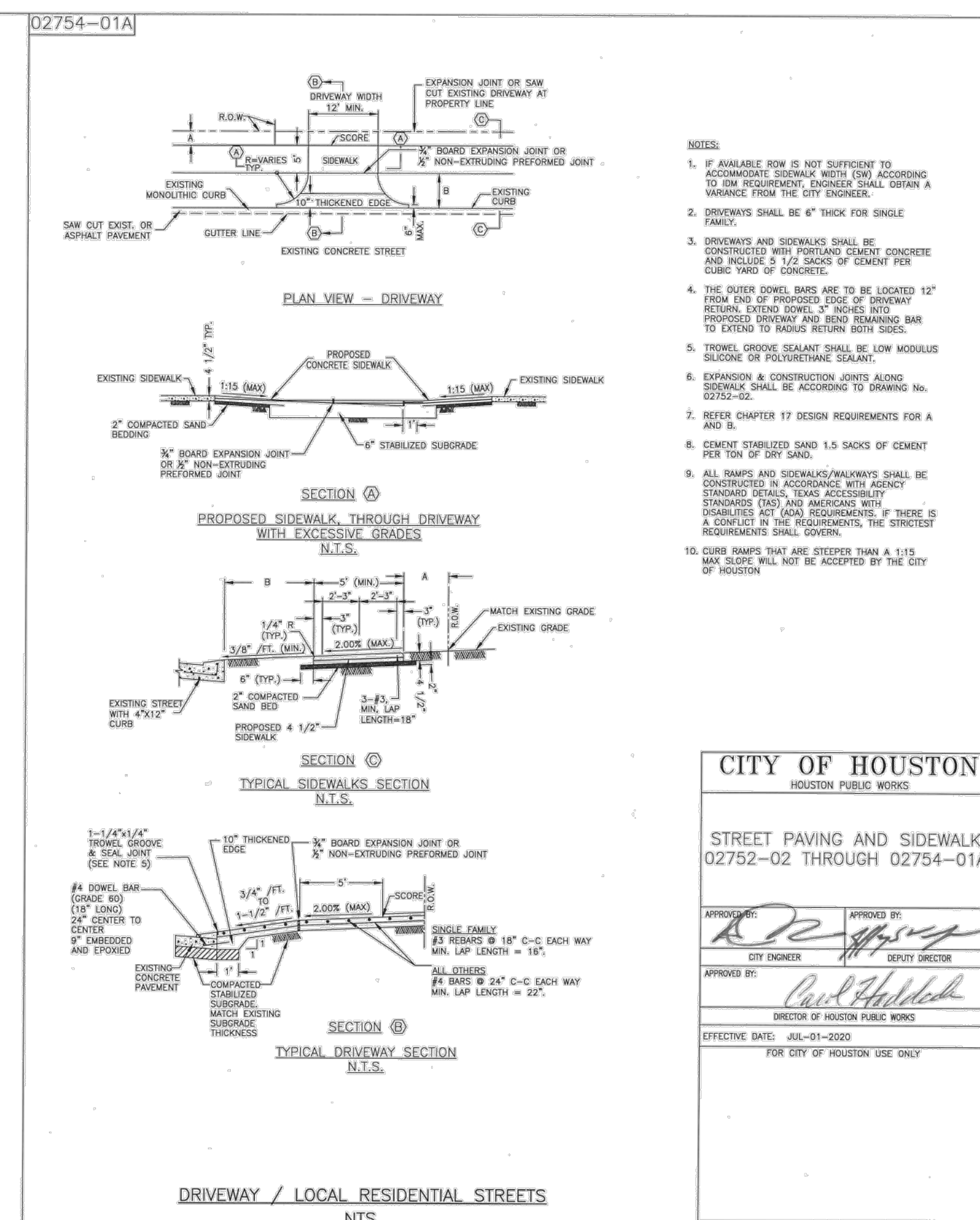
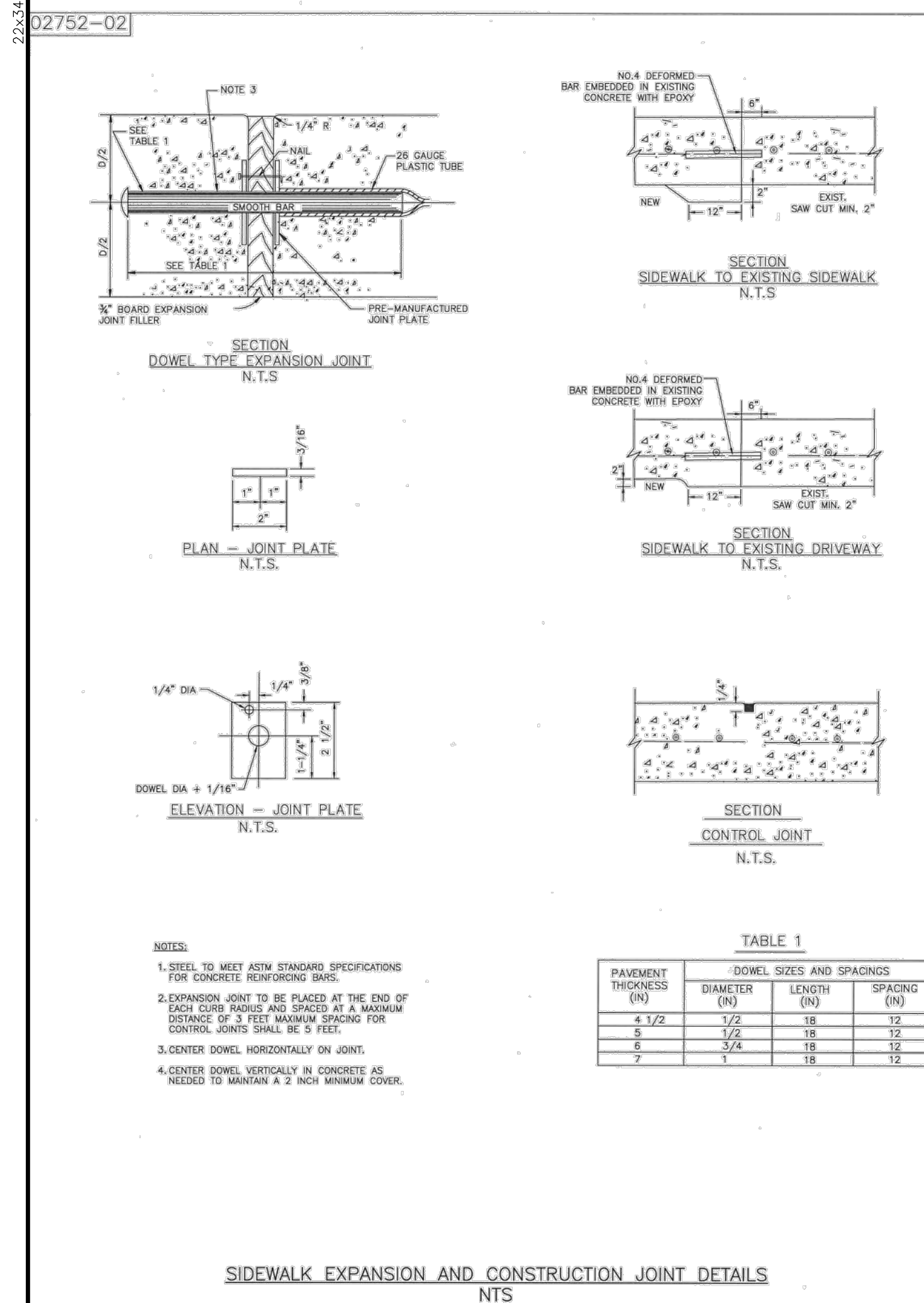

REV	DATE	REVISION	APP.

GARRET J. DUHON
9709 LAKESIDE BLVD.
SUITE 200
THE WOODLANDS, TX 77381
(832) 823-2200

[Signature]

STATE OF TEXAS
LICENSED PROFESSIONAL ENGINEER
130733
05/10/2024

CITY OF MONTGOMERY CITY ENGINEER SIGNATURE BLOCK

CITY OF MONTGOMERY CITY ENGINEER DATE
SIGNATURE VALID FOR ONE (1) YEAR

PAVING DETAILS
(2 OF 2)

SHEET 18 OF 20

ELEVATION LAND SOLUTIONS - MONTGOMERY BEND SEC. 3 - PROJECT NO. 610.126.007.00

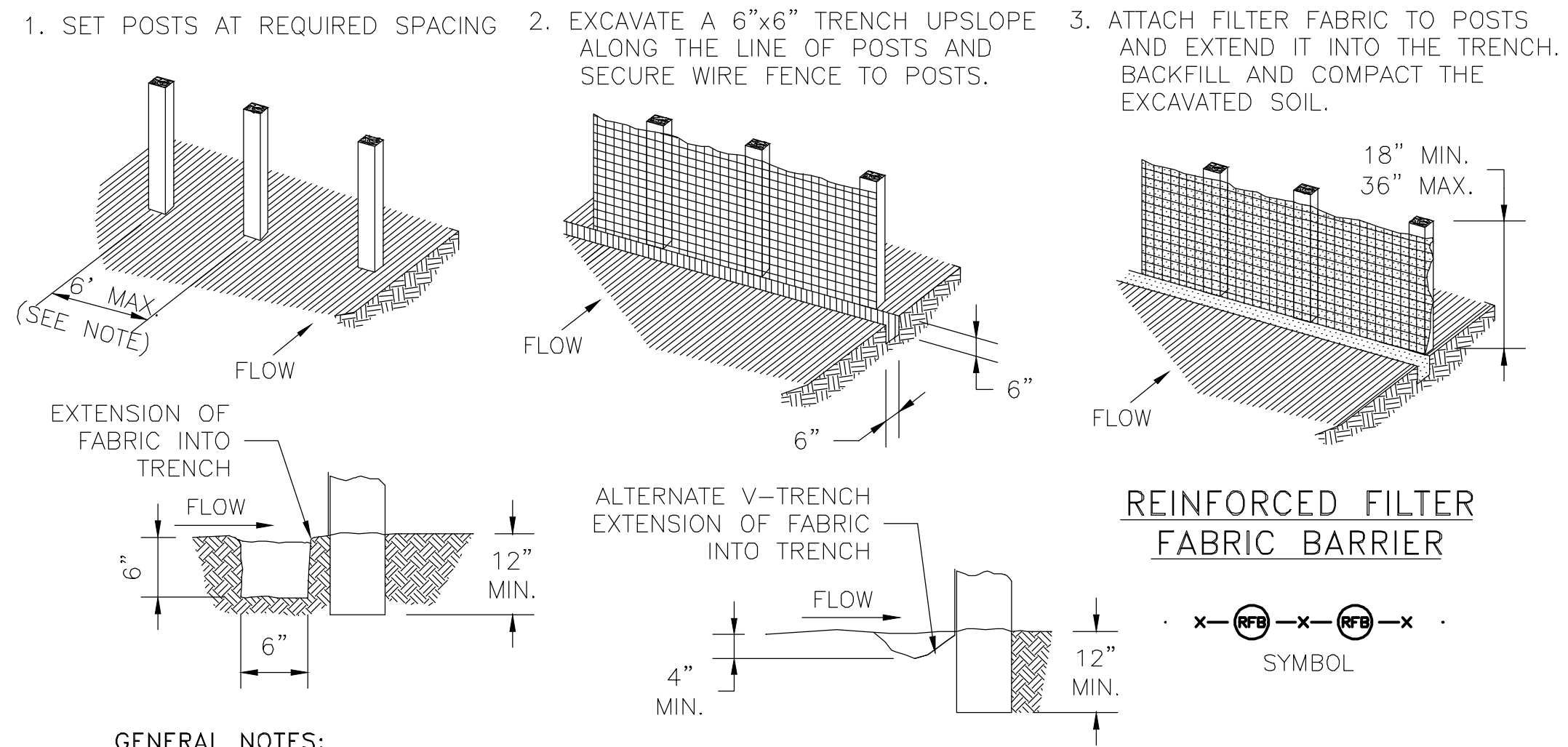

GENERAL NOTES:

1. SECURELY FASTEN MESH FENCING TO POSTS WITH STAPLES OR TIE WIRES.
2. SECURELY FASTEN FILTER FABRIC TO MESH FENCING.
3. WHEN TWO SECTIONS OF FILTER FABRIC ADJOIN EACH OTHER, OVERLAP 6 INCHES AT A POST, FOLD TOGETHER, AND ATTACH TO A POST.
4. REMOVE SEDIMENT DEPOSITS WHEN SILT REACHES ONE-THIRD OF THE HEIGHT OF THE FENCE IN DEPTH.

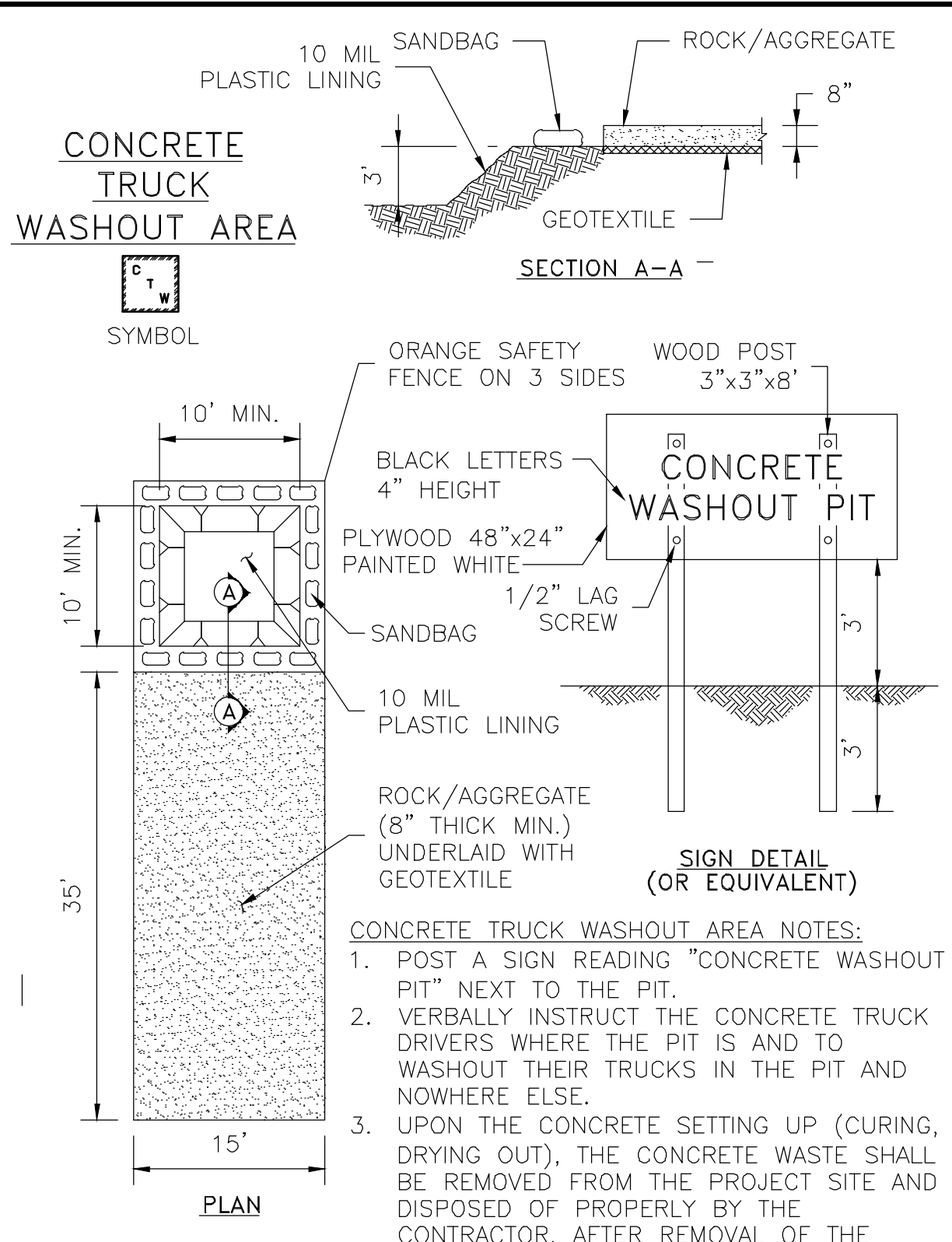

CONCRETE TRUCK WASHOUT AREA NOTES:

1. POST A SIGN READING "CONCRETE WASHOUT PIT" NEXT TO THE PIT.
2. VERBALLY INSTRUCT THE CONCRETE TRUCK DRIVERS WHERE THE PIT IS AND TO WASHOUT THEIR TRUCKS IN THE PIT AND NOWHERE ELSE.
3. UPON THE CONCRETE SETTING UP (CURING, DRYING OUT), THE CONCRETE WASTE SHALL BE REMOVED FROM THE PROJECT SITE AND DISPOSED OF PROPERLY BY THE CONTRACTOR. AFTER REMOVAL OF THE CONCRETE WASTE, THE WASHOUT PIT SHALL BE FILLED WITH CLEAN FILL MATERIAL AND COMPACTED TO IN-SITU CONDITIONS, OR AS DIRECTED BY THE ENGINEER.
4. CONCRETE WASHOUT PITS SHALL NOT BE LOCATED DIRECTLY ADJACENT TO, NOR AT ANY TIME DRAIN INTO THE STORM SEWER SYSTEM OR ANY OTHER SWALE, DITCH, OR WATERWAY.
5. CONSTRUCT ENTRY ROAD AND BOTTOM OF WASHOUT AREA TO SUPPORT EXPECTED LOADINGS FROM TRUCKS EQUIPMENT.

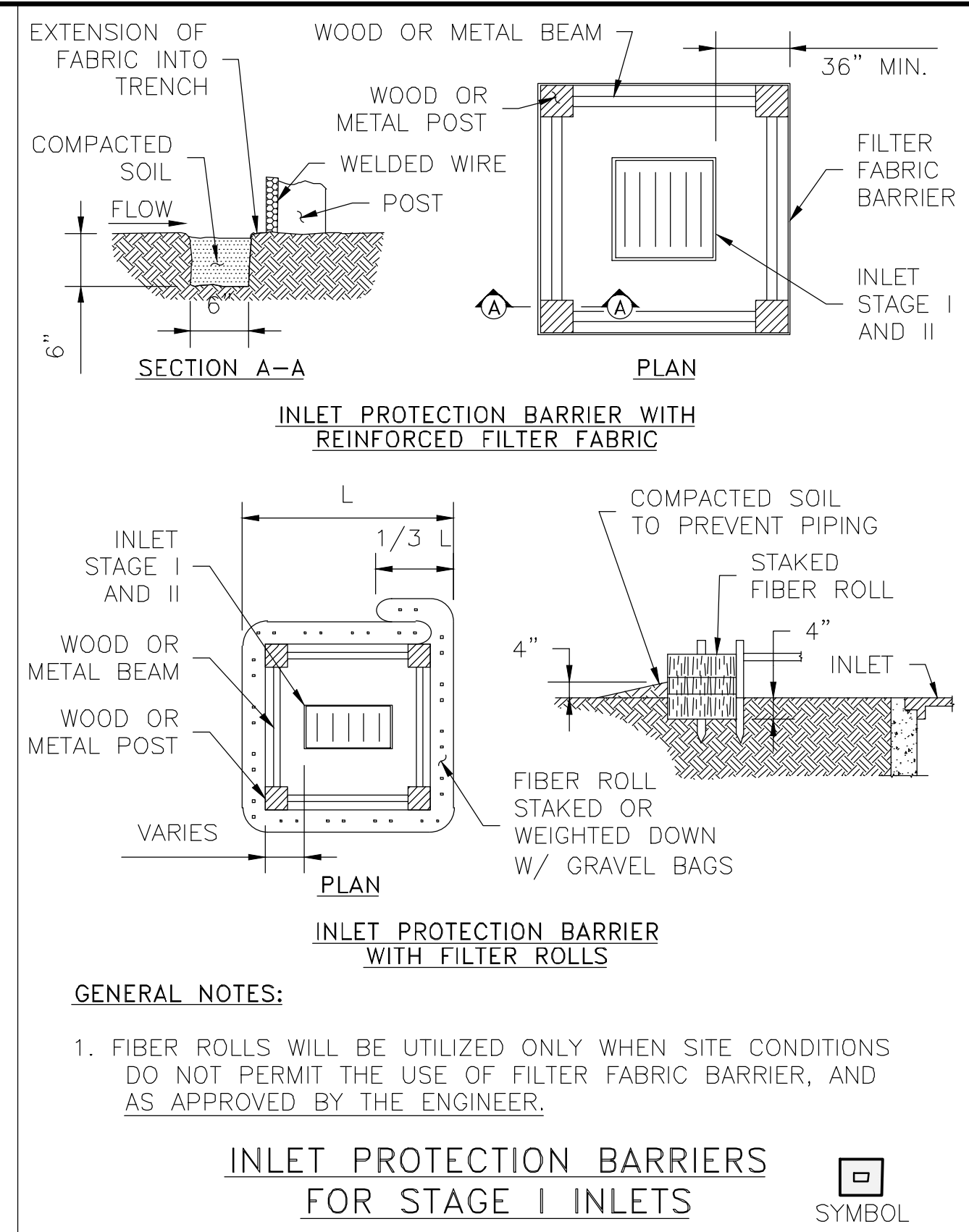

GENERAL NOTES:

1. FIBER ROLLS WILL BE UTILIZED ONLY WHEN SITE CONDITIONS DO NOT PERMIT THE USE OF FILTER FABRIC BARRIER, AND AS APPROVED BY THE ENGINEER.

INLET PROTECTION BARRIERS FOR STAGE I INLETS

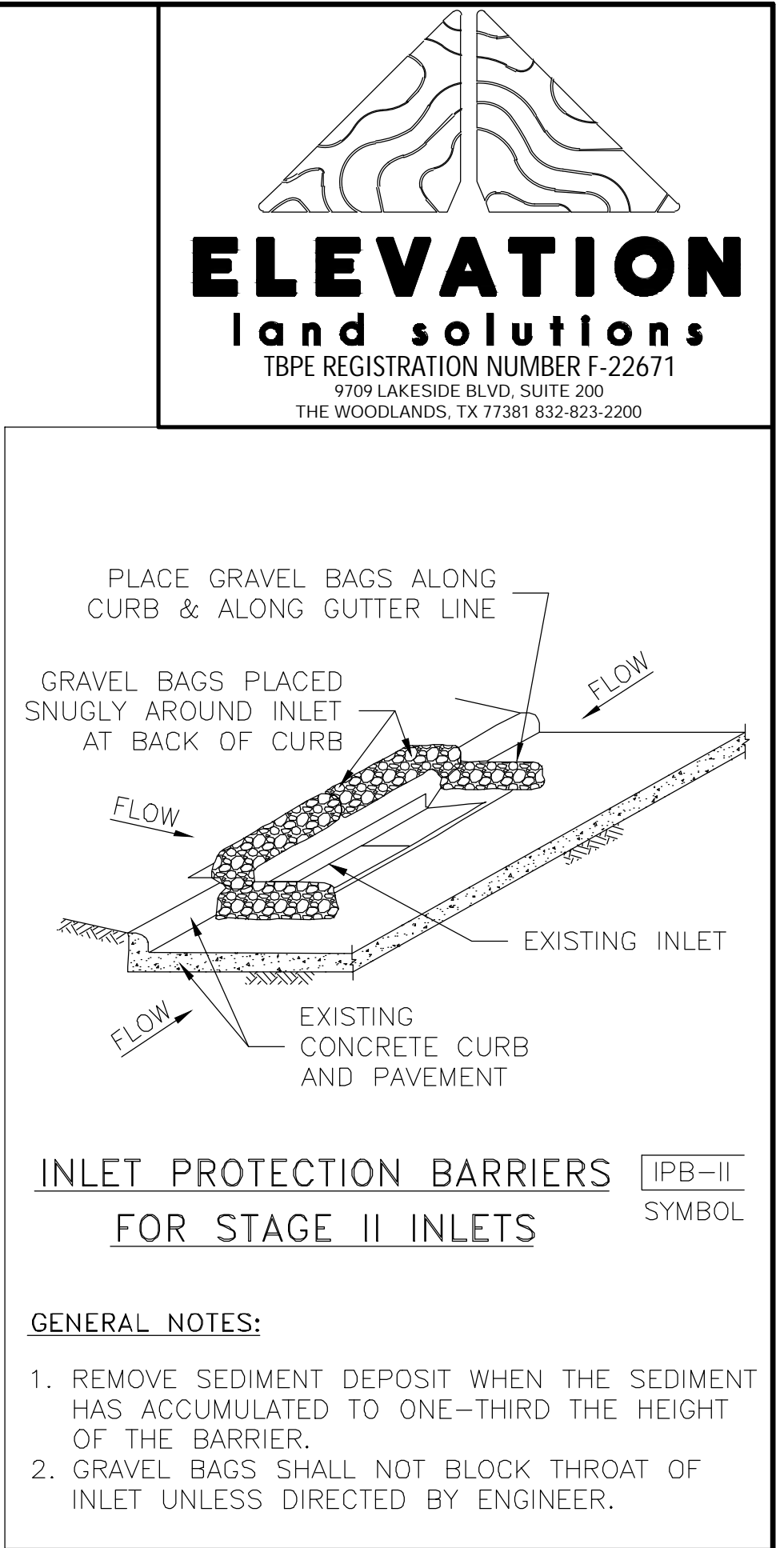
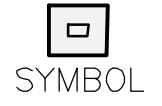

INLET PROTECTION BARRIERS FOR STAGE II INLETS



- GENERAL NOTES:**
1. REMOVE SEDIMENT DEPOSIT WHEN THE SEDIMENT HAS ACCUMULATED TO ONE-THIRD THE HEIGHT OF THE BARRIER.
 2. GRAVEL BAGS SHALL NOT BLOCK THROAT OF INLET UNLESS DIRECTED BY ENGINEER.

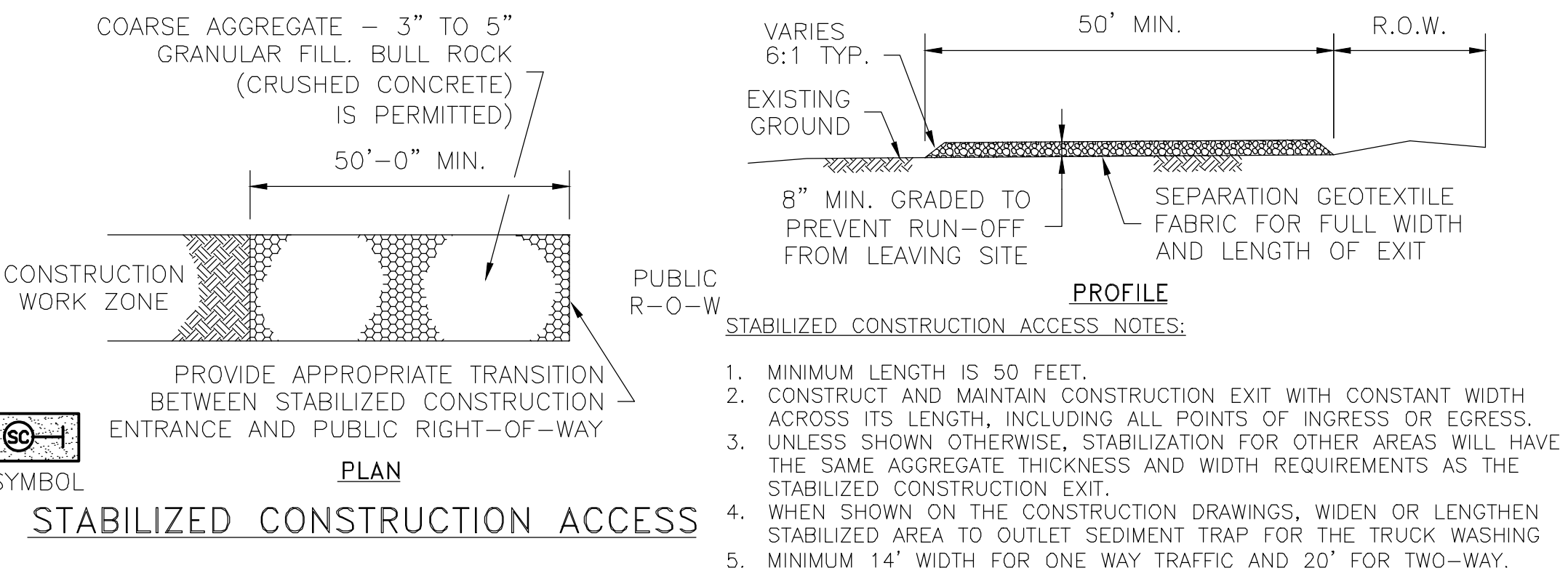

STABILIZED CONSTRUCTION ACCESS

- STABILIZED CONSTRUCTION ACCESS NOTES:**
1. MINIMUM LENGTH IS 50 FEET.
 2. CONSTRUCT AND MAINTAIN CONSTRUCTION EXIT WITH CONSTANT WIDTH ACROSS ITS LENGTH, INCLUDING ALL POINTS OF INGRESS OR EGRESS.
 3. UNLESS SHOWN OTHERWISE, STABILIZATION FOR OTHER AREAS WILL HAVE THE SAME AGGREGATE THICKNESS AND WIDTH REQUIREMENTS AS THE STABILIZED CONSTRUCTION EXIT.
 4. WHEN SHOWN ON THE CONSTRUCTION DRAWINGS, WIDEN OR LENGTHEN STABILIZED AREA TO OUTLET SEDIMENT TRAP FOR THE TRUCK WASHING
 5. MINIMUM 14' WIDTH FOR ONE WAY TRAFFIC AND 20' FOR TWO-WAY.

- NOTES:**
1. APPROXIMATE WEIGHT
FRAME - 170LB
COVER - 270LB
 2. MATERIAL TO BE GRAY CAST IRON (ASTM A48 (135B)).
 3. CASTING TO MEET MS06 PROOF LOAD SPECIFICATIONS.
 4. ALL MANHOLE COVERS WILL NEED TO BE APPROVED BY THE CITY ENGINEER AND DIRECTOR OF PUBLIC WORKS PRIOR TO ACCEPTANCE OF THE PUBLIC INFRASTRUCTURE.
 5. COVER TO BE INSTALLED WITH SANITARY SEWER FRAME OF CORRESPONDING SIZE.

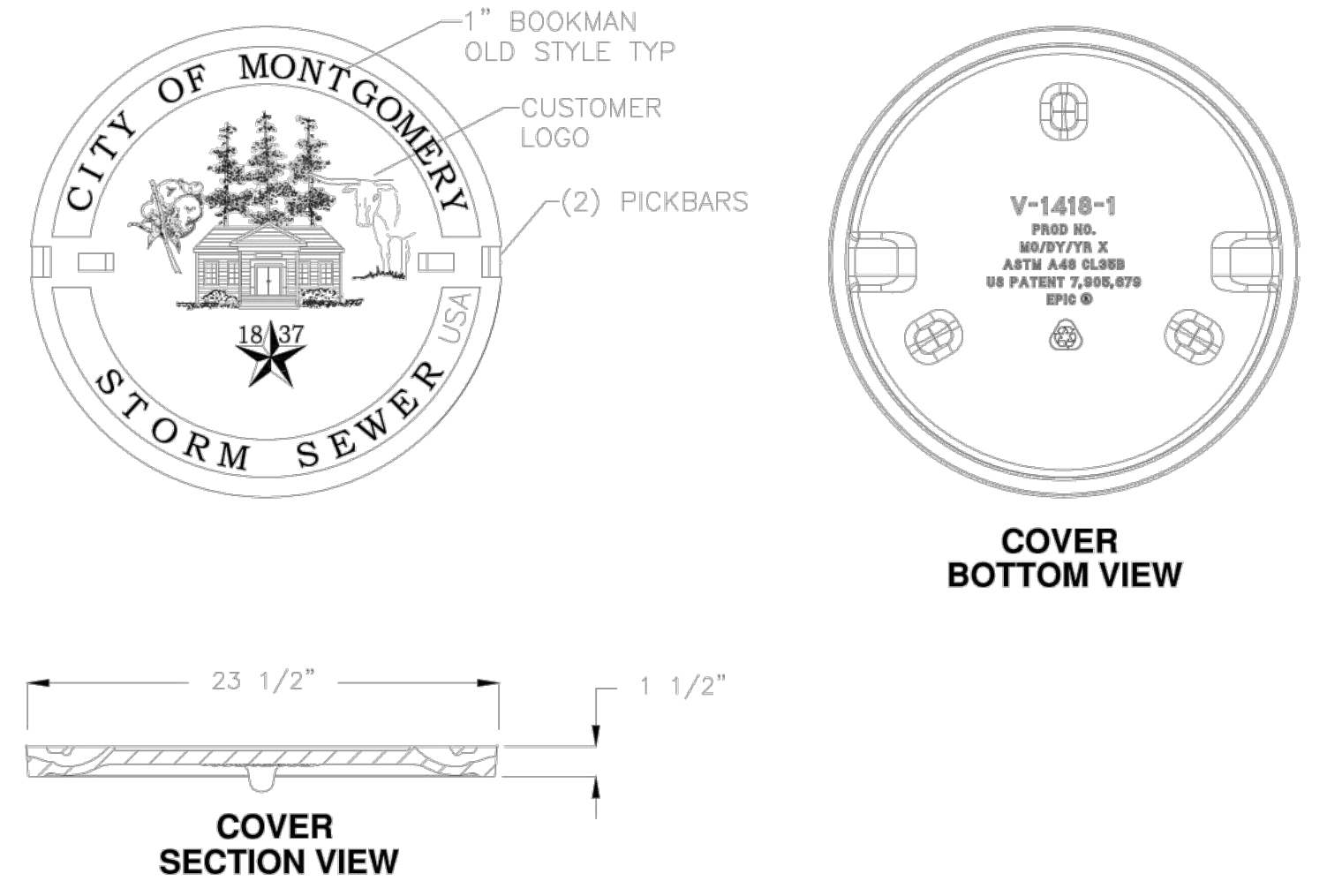

CITY OF MONTGOMERY
STORM SEWER
MANHOLE COVER

DRAINAGE
D-5

REV	DATE	REVISION	APP.

GARRET J. DUHON
9709 LAKESIDE BLVD.
SUITE 200
THE WOODLANDS, TX 77381
(832) 823-2200

STATE OF TEXAS
PROFESSIONAL ENGINEER
GARRET J. DUHON
130733
LICENSED
05/10/2024

TBPE NO. F-22671

CITY OF MONTGOMERY CITY ENGINEER SIGNATURE BLOCK

CITY OF MONTGOMERY CITY ENGINEER SIGNATURE VALID FOR ONE (1) YEAR

MISCELLANEOUS
DETAILS

Montgomery Bend

Landscape Concept Plan

May 2023

Reserves and Required Tree Canopy
Acreage NQ Acreage Qualifying Acreage Notes for Usage

S1	a	1.04	0.52	0.52 CNP Pole Remove
	b	1.56	0	1.56 Rec Center
	c	0.15	0	0.15 Landscape
	d	0.18	0.04	0.14 Access Removed
	e	0.12	0.12	0 Lift Station
S2	f	5.02	5.02	0 Drng Channel
	g	0.13	0.13	0 Drainage & Utility
	h	1.22	1.01	0.21
	a	0.62	0.62	0 Drainage Swale
	b	9.93	9.93	0 Detention Pond
S3	c	0.07	0.07	0 Drainage Swale
	d	0.07	0.07	0 Drainage Swale
	e	0.05	0.05	0 Drainage Swale
S4	a	0.56	0.56	
	b	0.1	0.1	

3.9 Gross Reserve Area
0.78 20% (Ac.)
33976.8 20% (sq. ft.)

Tree Canopy Area Credit Calculation

DBH	# of Ex. Trees	# of Prop Trees	150' Bonus	Canopy Credit
3" < D < 8"	23	15	150%	59,400
8" < D < 18"	0	0	150%	0
18" < D < 24"	0	0	150%	0
D > 24"	0	0	150%	0

Provided Canopy Credit **59,400**
Required Canopy **33,977**

PLANT SCHEDULE

NEW GOLD LANTANA	●	SOUTHERN HAWKMYRTLE-30 GAL
DRIFT ROSE	●	MONTERREY OAK-45 GAL
RED TURKS CAP	●	CHARTE TREE-30 GAL
ROSEMARY	●	LIVE OAK-45 GAL
MONDO GRASS	●	TEXAS OLIVE-10 GAL
BLACK-EYED SUSAN	●	LIVE OAK-100 GAL
ADIAGO HAIKEN GRASS	●	LOBLOLLY PINE-30 GAL
RED YUCCA	●	LOBLOLLY PINE-45 GAL
AGAVE	●	
SHARP HAWK MYRTLE	●	
INDIAN GRASS	●	
BUTTERFLY IRIS	●	
SHARP HAWK HOLLY	●	
BLUE FESCUE GRASS	●	
GULF COAST MULLY GRASS	●	
SWITCH GRASS	●	

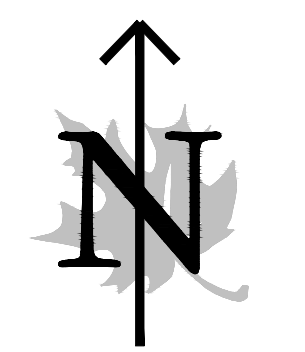
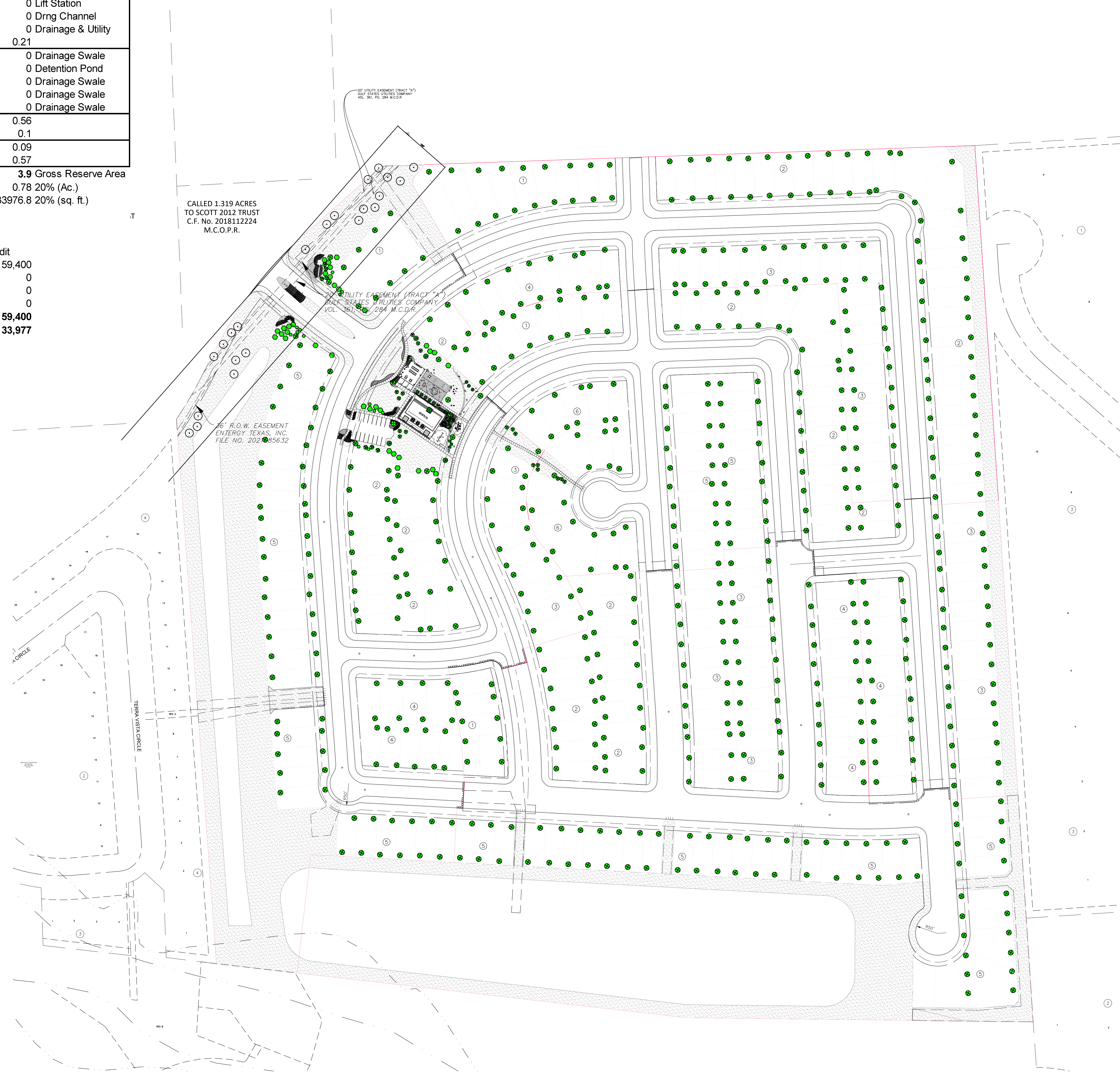

Scale 1"=100'-0"