

ME #: 68151

EXCERPT FROM SECTION 66-53 (LINK HERE)

- (s) Electronic message display signs. Electronic message display signs may be permitted in the commercial and industrial zoning districts subject to the following requirements:
- (1) Operational limits. Such displays shall be limited to static displays, messages that appear or disappear from the display through dissolve, fade, moving message or scroll modes, or similar transitions and frame effects that have text or visual, non-animated visuals, that appear to move or change in size, or be revealed sequentially rather than all at once.
 - (2) Minimum display time. Each message on the sign must be displayed for a minimum of five seconds.
 - (3) Lighting intensity. In no case shall the lighting intensity of any sign, whether resulting from internal illumination or external illumination shall not exceed 700 Lux more than one foot from the sign when measured with a standard light meter perpendicular to the face of the sign.
 - (4) No temporary signs. No electric message display signs may be used on temporary signs.
 - (5) Limitations near residences. Electronic message display signs located on property adjacent to any residential district shall not be operated between the hours of 10:00 p.m. and 6:00 a.m. This requirement shall not apply to any premises at which the business is operating during these hours.
 - (6) Animation limitations. The image or message of the sign does not flash or have animation or television type of screen effects.
 - (7) Size limitations. The area of the electronic message display does not exceed one half of the entire size of the sign.

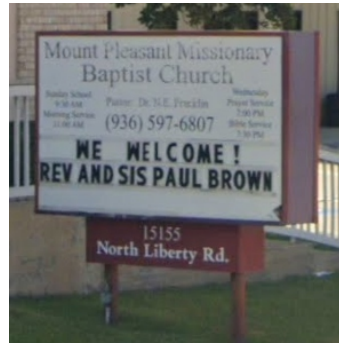

EXISTING NTS

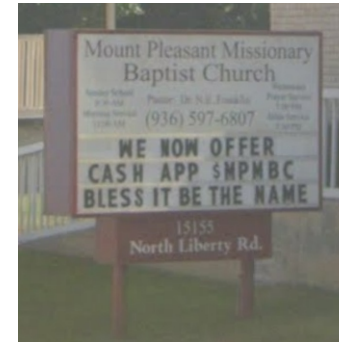

**PRODUCTION RENDERING
CLIENT APPROVAL**

PAINT SCHEDULE

P1 - MP TO MATCH SW 6351
SWEET ORANGE - SV45574

VINYL SCHEDULE

V1 - WHITE
ARLON 2100-02

V2 - RED
ARLON 2500-2283

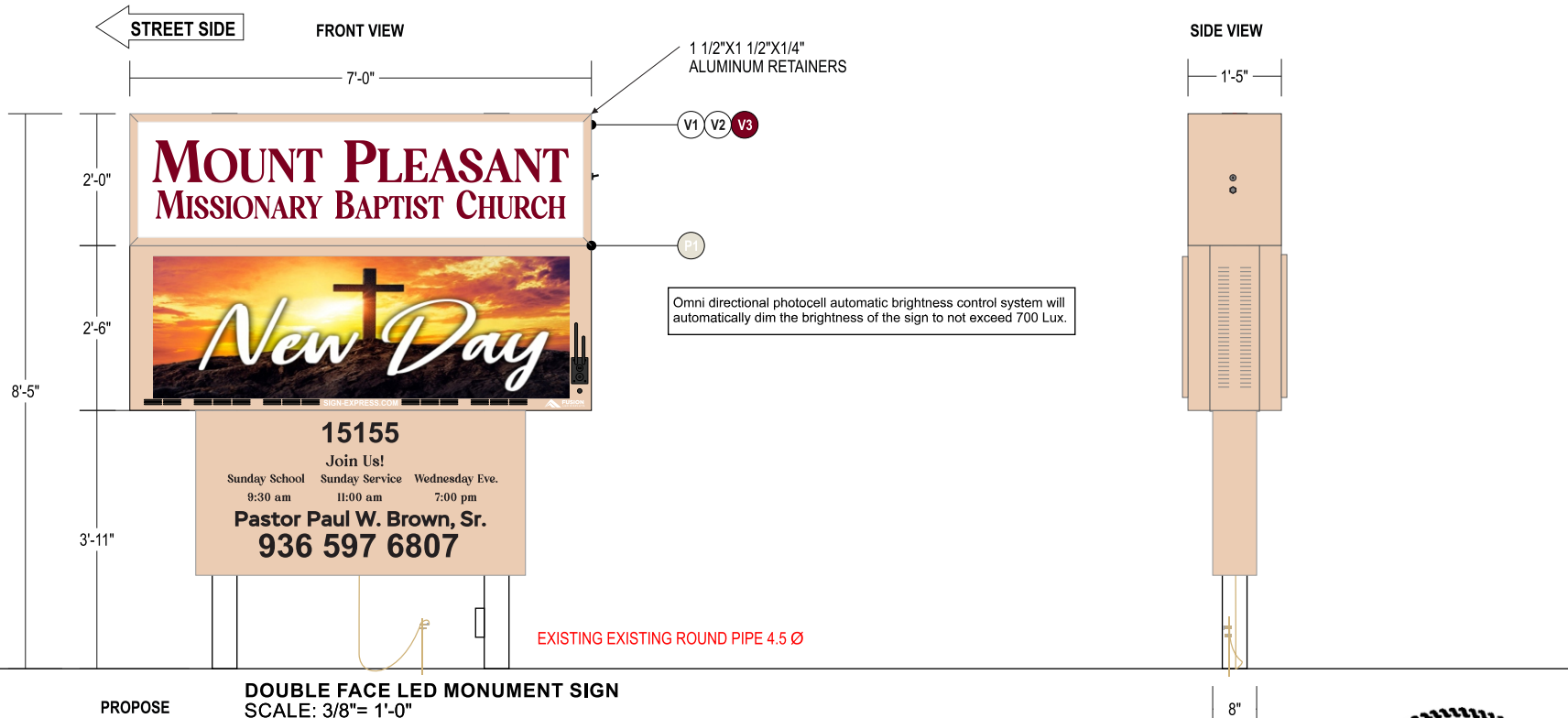

PROPOSE **DOUBLE FACE LED MONUMENT SIGN**
SCALE: 3/8" = 1'-0"

The electronic seal which appears on this document was authorized by: Sean M. McFarland, PE on August 27, 2024.

	STRUCTURAL SIGN DESIGN & ENGINEERING SERVICES
	Ph: (281) 813-7439 Fax: (888) 712-5364 Email: sean@signstructures.com Web: www.signstructures.com

MOUNT PLEASANT MISSIONARY BAPTIST CHURCH Address: 15155 LIBERTY RD City/State: MONTGOMERY, TX Client: SIGN-EXPRESS
--

Initial Drawing: (68151) DS

ENGINEERING OF VERTICAL SUPPORT AND FOUNDATION ONLY. NO CABINET ENGINEERING PROVIDED OR IMPLIED.

NC Firm Registration: F-1136 Texas Expiration Date: 6/30/2025 Texas Firm Registration: F-6996
Date: 8-27-2024 Sheet #: 1 OF 3

DocuSigned by: Sean McFarland

SEAN M. MCFARLAND
88579
LICENSED PROFESSIONAL ENGINEER

ME #: 68151

PRODUCTION RENDERING
CLIENT APPROVAL

LED
ATTACHMENT
METHOD

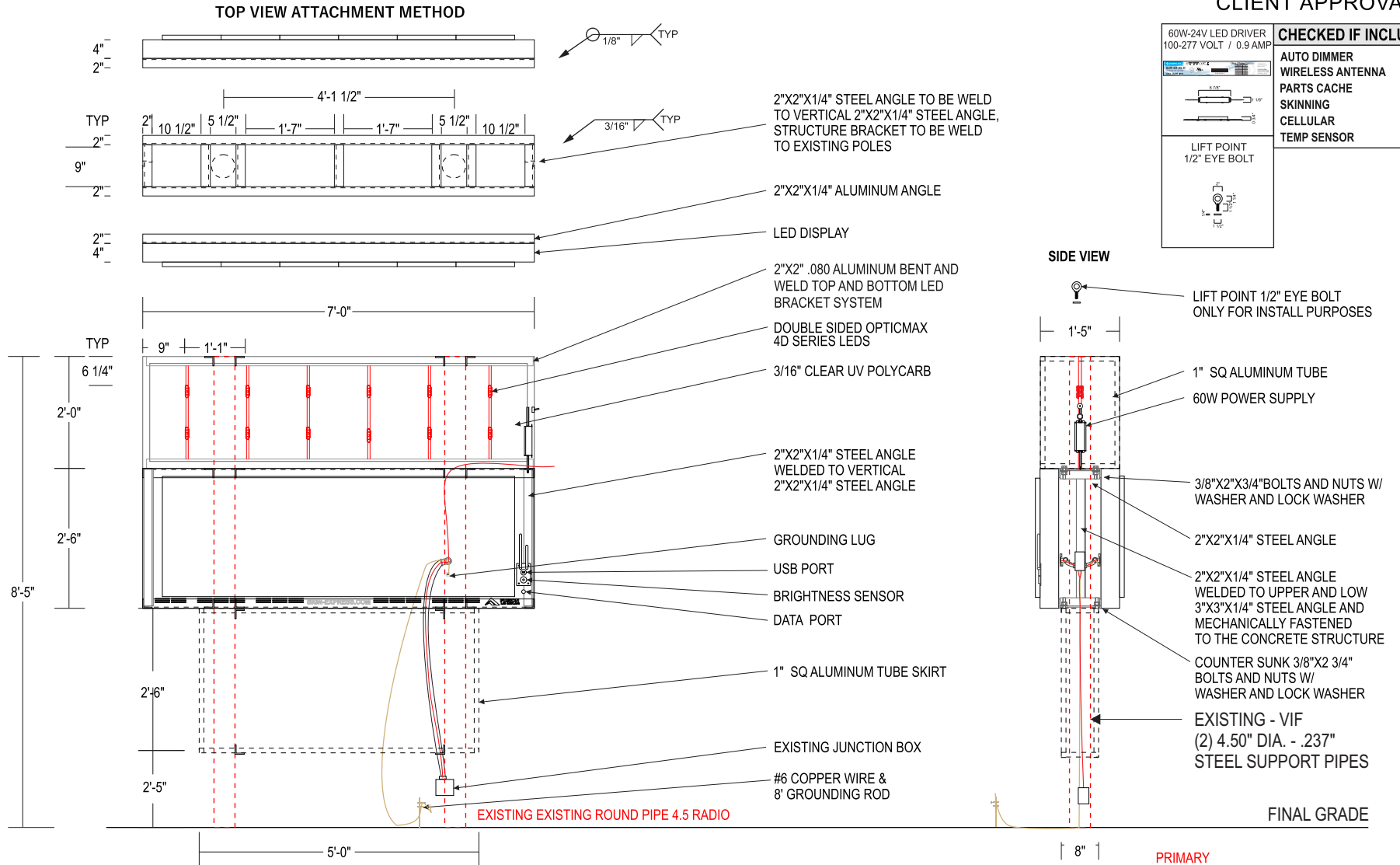

FABRICATION AND INSTALL DETAIL
SCALE: 3/8"= 1'-0"

PRIMARY
ELECTRICITY
BY OTHERS

The electronic seal which appears on this document was authorized by: Sean M. McFarland, PE on August 27, 2024.

MCFARLAND Engineering

STRUCTURAL SIGN DESIGN & ENGINEERING SERVICES

Ph: (281) 813-7439
Fax: (888) 712-5364
Email: sean@signstructures.com
Web: www.signstructures.com

183 Edgewater Ct
Mocksville, NC 27028

MOUNT PLEASANT MISSIONARY BAPTIST CHURCH

Address: 15155 LIBERTY RD
City/State: MONTGOMERY, TX
Client: SIGN-EXPRESS

Initial Drawing: (68151) DS

ENGINEERING OF VERTICAL SUPPORT AND FOUNDATION ONLY.
NO CABINET ENGINEERING PROVIDED OR IMPLIED.

NC Firm Registration: F-1136
Texas Expiration Date: 6/30/2025
Texas Firm Registration: F-6996

Date: 8-27-2024
Sheet #: 2 OF 3

