

SCHEME 3-A

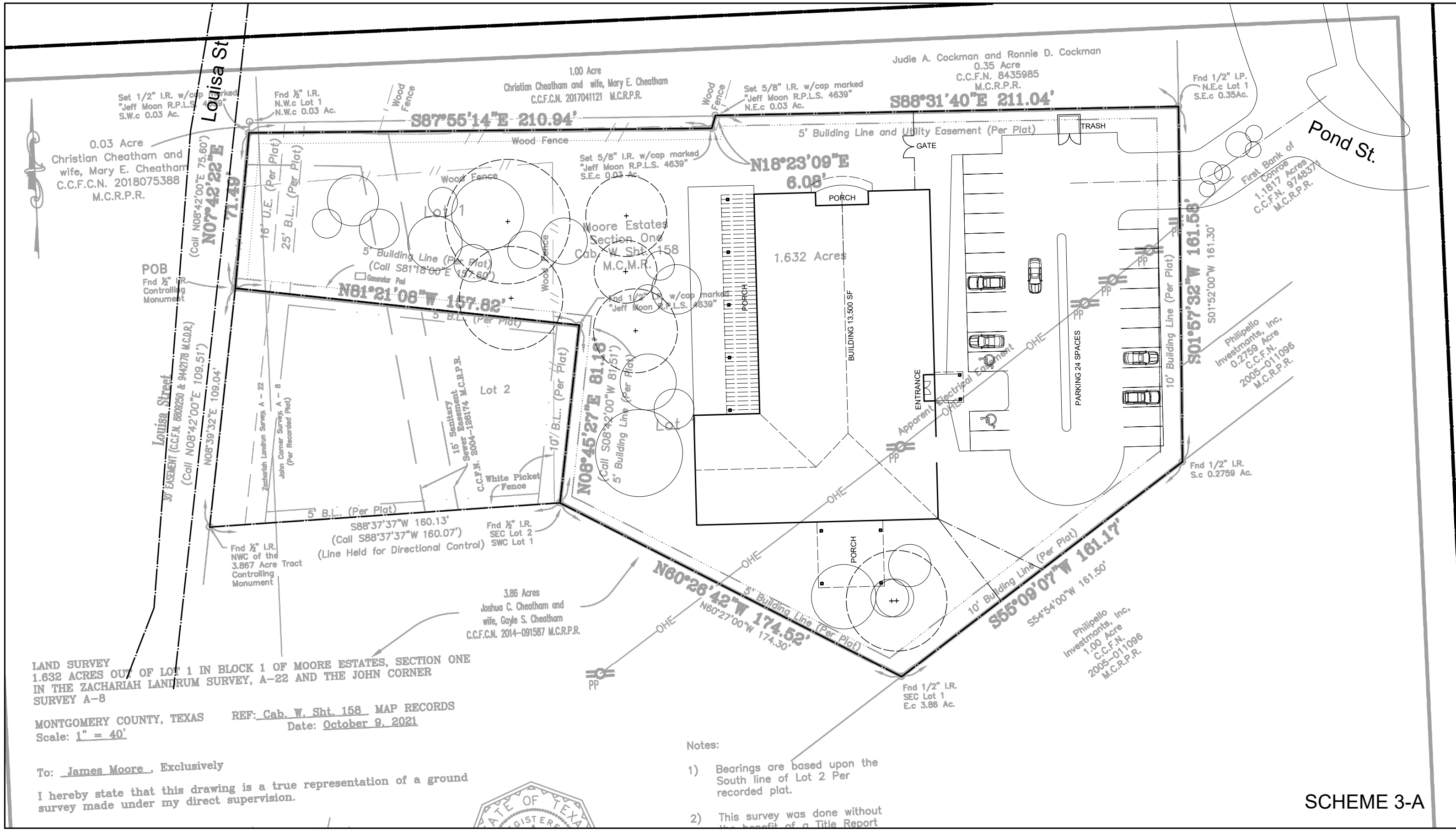

LAND SURVEY
 1.632 ACRES OUT OF LOT 1 IN BLOCK 1 OF MOORE ESTATES, SECTION ONE
 IN THE ZACHARIAH LANDRUM SURVEY, A-22 AND THE JOHN CORNER
 SURVEY A-8

MONTGOMERY COUNTY, TEXAS REF: Cab. W. Sht. 158 MAP RECORDS
 Scale: 1" = 40' Date: October 9, 2021

To: James Moore, Exclusively

I hereby state that this drawing is a true representation of a ground
 survey made under my direct supervision.



- Notes:
- 1) Bearings are based upon the South line of Lot 2 Per recorded plat.
 - 2) This survey was done without the benefit of a Title Report

SCHEME 3-A

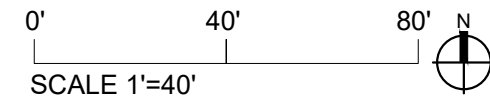



SCHEME 2-A

© 2024 Microsoft Corporation © 2024 Maxar © CNES (2024) Distribution Airbus DS

**Lone Star Christian Academy
Pond St Montgomery, Texas**

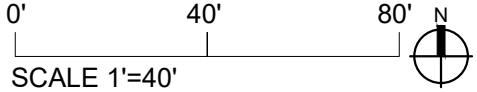

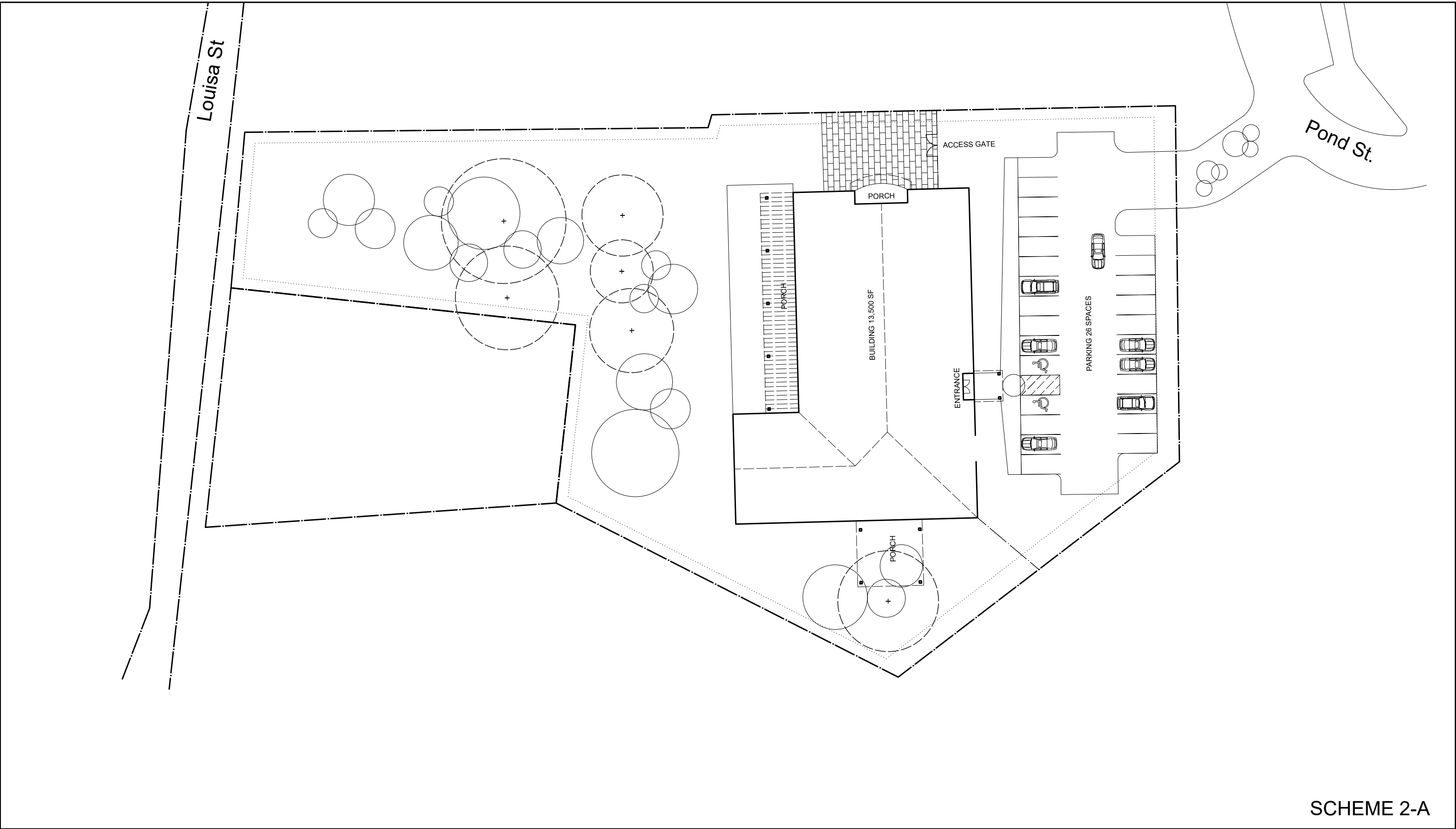

SCHEME 2-A

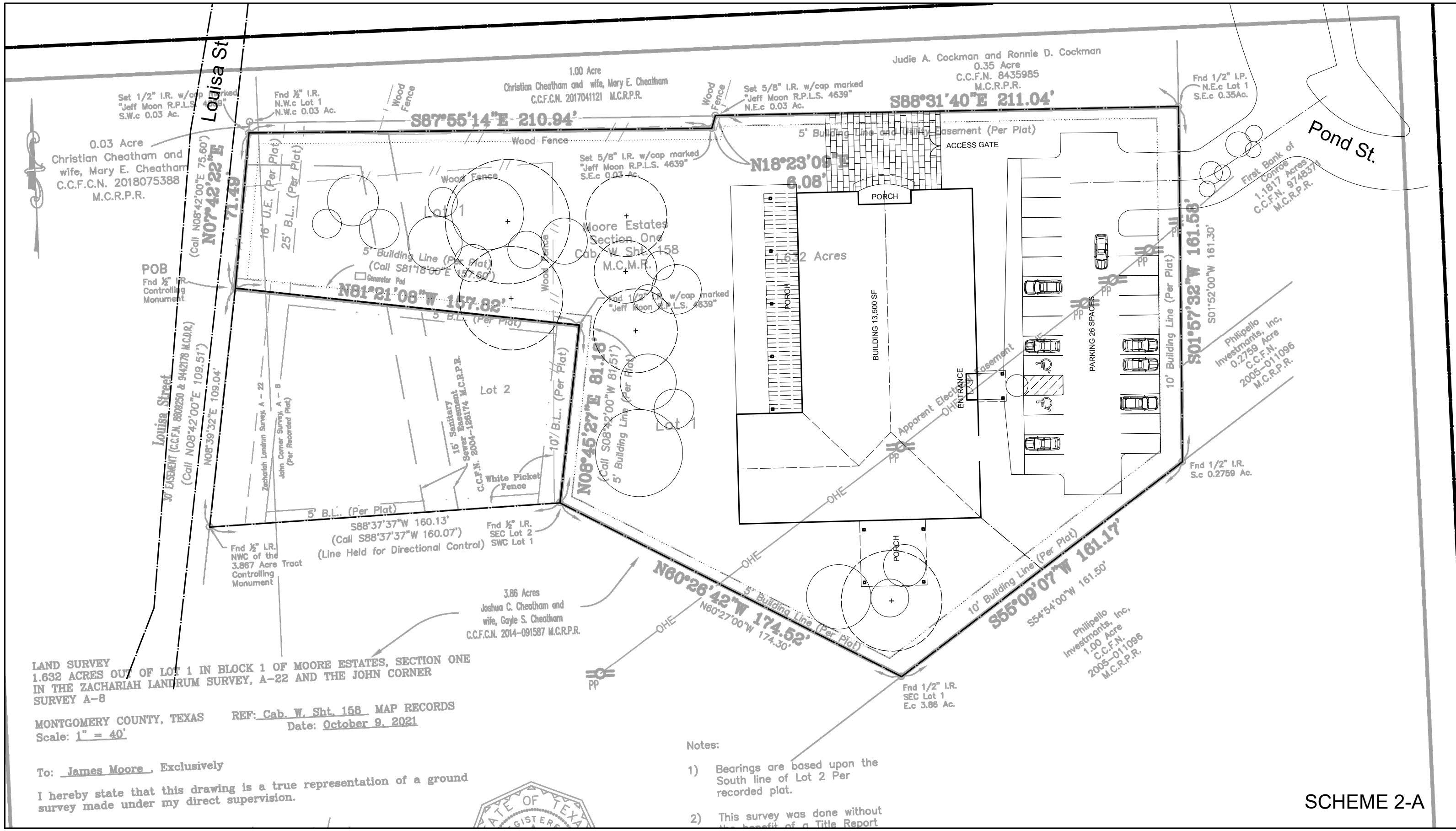

LAND SURVEY
 1.632 ACRES OUT OF LOT 1 IN BLOCK 1 OF MOORE ESTATES, SECTION ONE
 IN THE ZACHARIAH LANDRUM SURVEY, A-22 AND THE JOHN CORNER
 SURVEY A-8

MONTGOMERY COUNTY, TEXAS REF: Cab. W. Sht. 158 MAP RECORDS
 Scale: 1" = 40' Date: October 9, 2021

To: James Moore, Exclusively

I hereby state that this drawing is a true representation of a ground
 survey made under my direct supervision.



- Notes:
- 1) Bearings are based upon the South line of Lot 2 Per recorded plat.
 - 2) This survey was done without the benefit of a Title Report

SCHEME 2-A

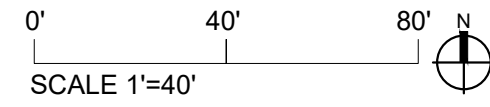



SCHEME 2-A

© 2024 Microsoft Corporation © 2024 Maxar © CNES (2024) Distribution Airbus DS

**Lone Star Christian Academy
Pond St Montgomery, Texas**

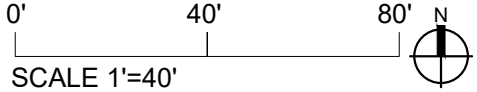

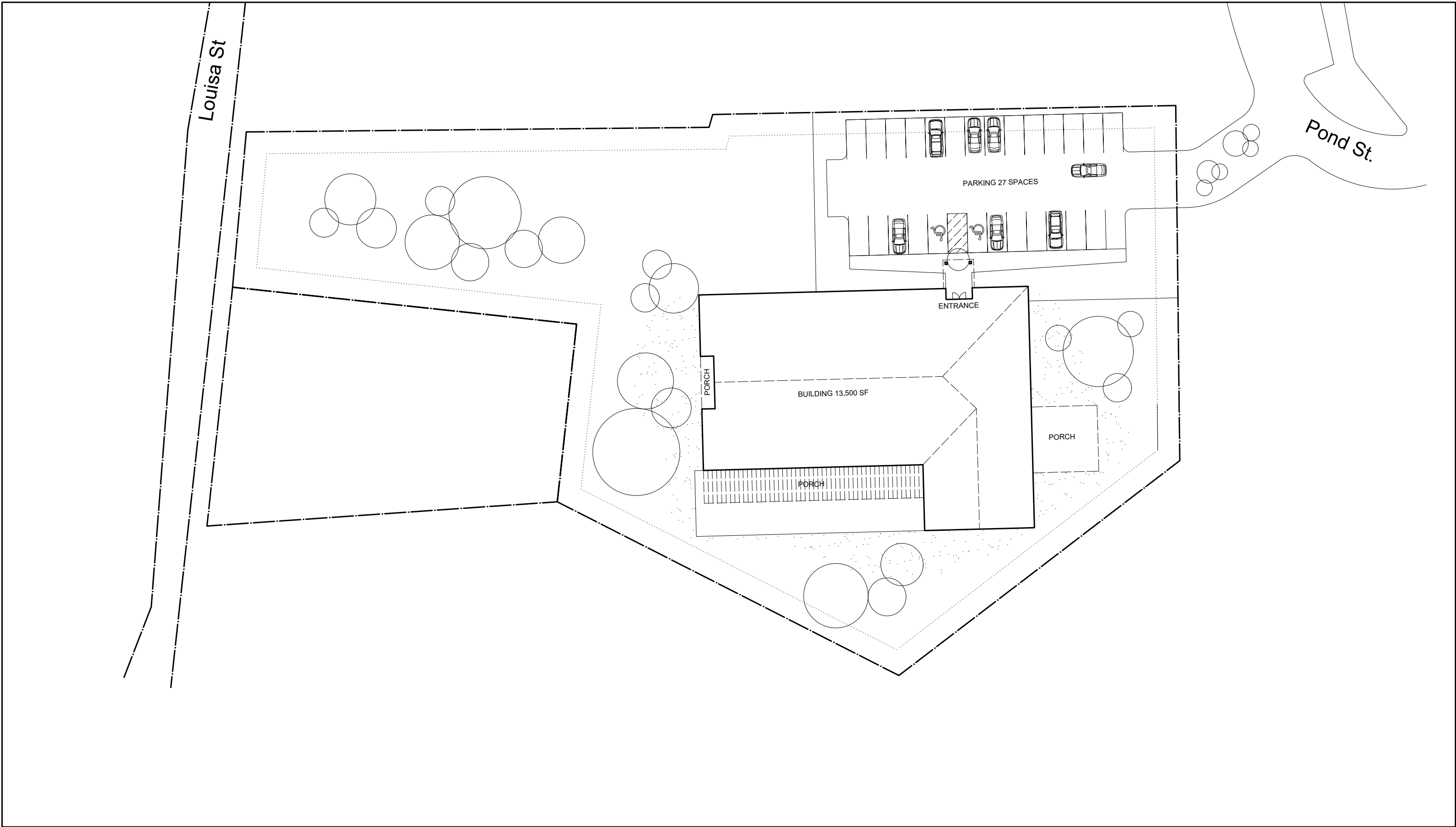

Lone Star Christian Academy
Pond St Montgomery, Texas

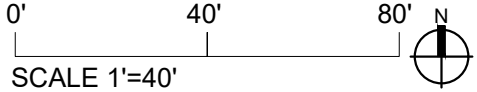

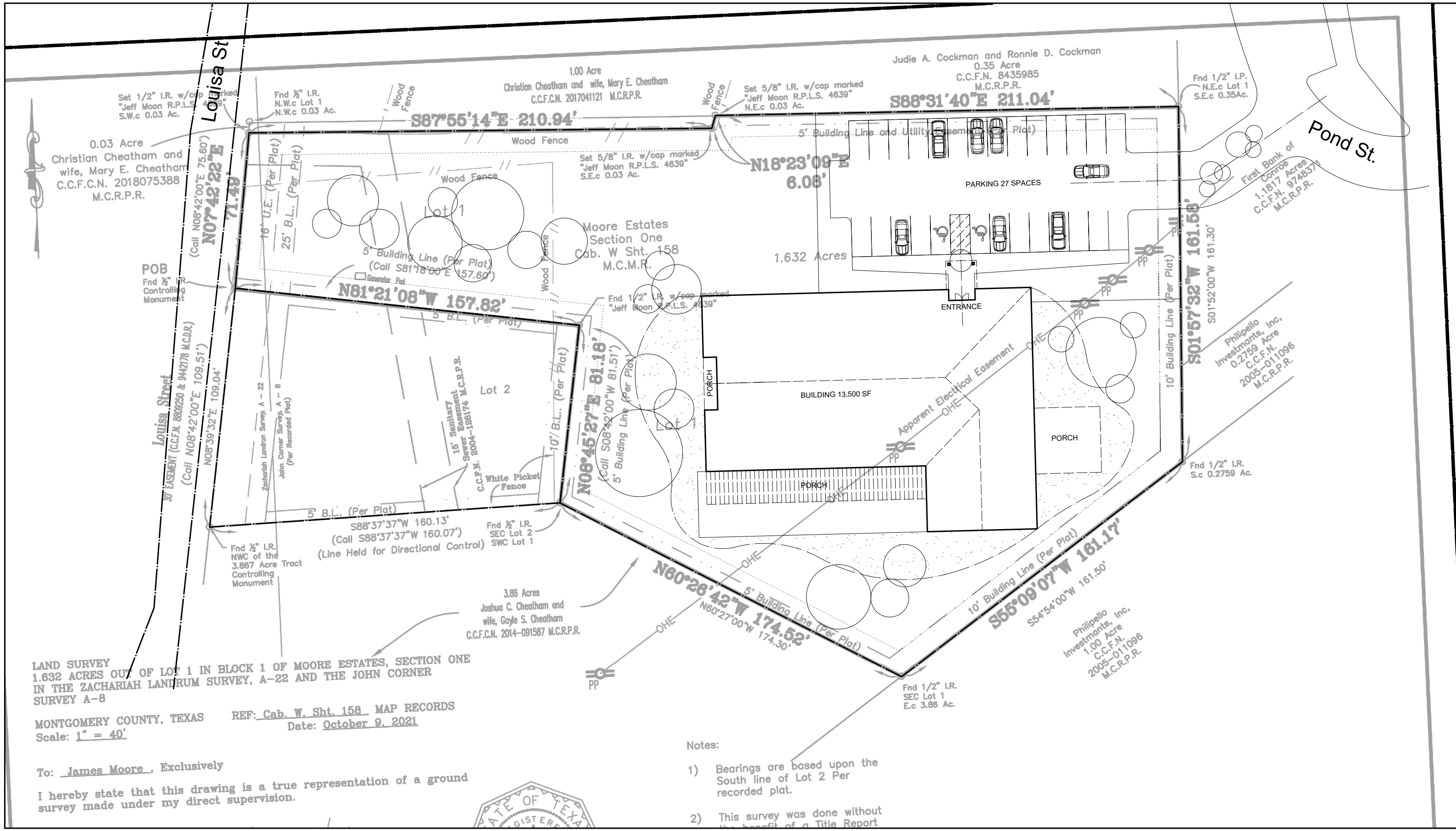

LAND SURVEY
 1.632 ACRES OUT OF LOT 1 IN BLOCK 1 OF MOORE ESTATES, SECTION ONE
 IN THE ZACHARIAH LANDRUM SURVEY, A-22 AND THE JOHN CORNER
 SURVEY A-8

MONTGOMERY COUNTY, TEXAS REF: Cab. W. Sht. 158 MAP RECORDS
 Scale: 1" = 40' Date: October 9, 2021

To: James Moore, Exclusively

I hereby state that this drawing is a true representation of a ground
 survey made under my direct supervision.



- Notes:
- 1) Bearings are based upon the South line of Lot 2 Per recorded plat.
 - 2) This survey was done without the benefit of a Title Report

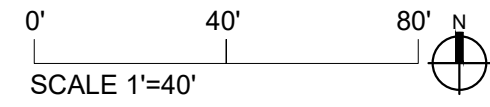



© 2024 Microsoft Corporation © 2024 Maxar © CNES (2024) Distribution Airbus DS

Lone Star Christian Academy Pond St Montgomery, Texas

